
UNIVERSITI SAINS MALAYSIA
APEX
UPACARA
KONVOKESYEN
Ke-
62
19 - 26 NOVEMBER 2024
KAMI MEMIMPIN
WE LEAD



KEBAWAH DULI YANG MAHA MULIA
SERI PADUKA BAGINDA YANG DI-PERTUAN AGONG
SULTAN IBRAHIM

PENAUNG DIRAJA KEPADA UNIVERSITI APEX
ROYAL PATRON FOR THE APEX UNIVERSITY
(UNIVERSITI SAINS MALAYSIA)

(Mulai 2024)
(Commencing 2024)





UPACARA KONVOKESYEN Ke-62

19-26 November 2024

Dewan Tuanku Syed Putra
Universiti Sains Malaysia
Pulau Pinang

Penganugerahan	***Conferment of***
Ijazah Kehormat	*Honorary Degrees*
Profesor Emeritus	*Emeritus Professor*
Ijazah-ijazah Tinggi	*Graduate Degrees*
Ijazah-ijazah Sarjana Muda	*Bachelor Degrees*
Diploma	*Diploma*



Kandungan
Contents

Canselor	ii	*Chancellors*
Pro-pro Canselor	vi	*Pro-Chancellors*
Pengerusi-pengerusi Majlis / Lembaga Pengarah Universiti / Lembaga Gabenor Universiti	xi	*Chairmen of Council / University Board of Directors / University Board of Governors*
Lembaga Gabenor	xii	*The Board of Governors*
Naib-naib Canselor	xvi	*Vice-Chancellors*
Visi dan Wawasan	xviii	*Vision and Mission*
Lagu USM	xix	*USM Songs*
Sidang Pertama	20	*First Session*
Sidang Kedua	44	*Second Session*
Sidang Ketiga	56	*Third Session*
Sidang Keempat	70	*Fourth Session*
Sidang Kelima	84	*Fifth Session*
Sidang Keenam	98	*Sixth Session*
Sidang Ketujuh	112	*Seventh Session*
Sidang Kelapan	128	*Eighth Session*
Sidang Kesembilan	140	*Ninth Session*
Sidang Kesepuluh	154	*Tenth Session*
Sidang Kesebelas	170	*Eleventh Session*
Sidang Kedua Belas	186	*Twelfth Session*
Sidang Ketiga Belas	200	*Thirteenth Session*
Sidang Keempat Belas	214	*Fourteenth Session*
Sidang Kelima Belas	230	*Fifteenth Session*
Pingat Emas	244	*Gold Medal*
Hadiah Buku	256	*Book Prize*
Maklumat Am	261	*General Information*
Anugerah Kehormat •	262	*• USM Honorary Awards*
Pegawai-pegawai Utama Universiti •	268	*• Principal Officers of the University*
Senat •	274	*• Senate*
Cokmar Universiti •	276	*• The Mace of the University*
Lambang Universiti •	278	*• The University Crest*
Logotaip Universiti •	279	*• The University Logotype*
USM Secara Ringkas •	281	*• USM in Brief*
Penubuhan Pusat Pengajian •	282	*• Establishment of Academic Schools*
Statistik Staf Akademik •	284	*• Academic Staff Statistics*
Statistik Pelajar •	285	*• Student Statistics*
Bilangan Siswazah USM •	286	*• Total Number of USM Graduates*
Aktiviti USM	300	*USM Activities*
Penghargaan	322	*Acknowledgement*



DYMM Tuanku Syed Putra Ibni Almarhum Syed Hassan Jamalullail

CANSELOR
CHANCELLOR

(1972–2000)



DYMM Tuanku Syed Sirajuddin Ibni Almarhum Tuanku Syed Putra Jamalullail

CANSELOR

CHANCELLOR

(2000–2002)



DYMM Tuanku Tengku Fauziah Binti Almarhum Tengku Abdul Rashid

CANSELOR

CHANCELLOR

(2002–2006)



DYMM Tuanku Syed Sirajuddin Ibni
Almarhum Tuanku Syed Putra Jamalullail

CANSELOR
CHANCELLOR

(Mulai 2007)
(Commencing 2007)

PRO-PRO CANSELOR
PRO-CHANCELLORS



DYMM Sultan Azlan Muhibbuddin Shah
Ibni Almarhum Sultan Yusuff Izzuddin Shah Ghafarullahu-Lah
(1971–1984)



Dato' Lim Huck Aik
(1972–1983)



Tan Sri Dato' Eusoffe Abdoolcader
(1983–1994)



Tan Sri Dato' Haji Mohamed Yaacob
(1984–1994)



Tun Dr. Lim Chong Eu
(1994 –1999)

PRO-PRO CANSELOR
PRO-CHANCELLORS



Tun Daim Zainuddin
(1994–1999)



Tun Dato' Haji Omar Yoke Lin Ong
(1999–2000)



Raja Tun Mohar Raja Badiozaman
(1999–2001)



Tan Sri Dato' Dr. Lin See-Yan
(2000–2010)



Tan Sri Razali Ismail
(2001-2019)



Tan Sri Datuk Mustafa Mansur
(2013-2024)



Tan Sri Dato' Dr. Jegathesan Manikavasagam, FASc.

PRO-CANSELOR

PRO-CHANCELLOR

(Mulai Mac 2011)

(Commencing March 2011)



Tan Sri Datuk Dr. Zulkefli A. Hassan

PRO-CANSELOR

PRO-CHANCELLOR

(Mulai Julai 2019)

(Commencing July 2019)



Tan Sri Datuk Dr. Ir. Ahmad Tajuddin Ali, FASc.

PRO-CANSELOR

PRO-CHANCELLOR

(Mulai September 2024)

(Commencing September 2024)

PENGERUSI-PENGERUSI MAJLIS / LEMBAGA PENGARAH UNIVERSITI / LEMBAGA GABENOR UNIVERSITI

CHAIRMEN OF COUNCIL / UNIVERSITY BOARD OF DIRECTORS / UNIVERSITY BOARD OF GOVERNORS



Tan Sri Dato'
Ishak Haji Pateh Akhir
(1975–1986)



Tan Sri Dato'
Haji Murad Mohd. Noor
(1986–1992)



Tan Sri Dato'
Haji Ani Arope
(1992–2010)



Profesor Emeritus Dato' Dr.
M. Zawawi Ismail
(2010–2012)



Tan Sri Datuk Dr.
Zulkefli A. Hassan
(2012–2018)



Tan Sri Dr.
Noorul Ainur Mohd. Nur
(Mei - Julai 2018)



Dr.
Hari Narayanan P Ondiveeran
(2018-2020)



Dato' Seri Dr. Awang Adek Hussin

PENGERUSI, LEMBAGA GABENOR

CHAIRMAN, BOARD OF GOVERNORS

(Mulai Jun 2020)

(Commencing June 2020)

LEMBAGA GABENOR
THE BOARD OF GOVERNORS

PENGERUSI
CHAIRMAN



Dato' Seri Dr. Awang Adek Hussin
D.G.P.N., S.P.M.P., S.I.M.P., D.C.S.M., D.P.M.K., D.J.M.K., D.M.S.M., J.S.M., B.A. (Drew), M.A., Ph.D. (Penn)

AHLI-AHLI
MEMBERS



Profesor Dato' Seri Ir. Dr. Abdul Rahman Mohamed
FASc., D.G.P.N., D.S.P.J., J.M.N., B.C.N., B.Sc. (Southern California), M.Sc., Ph.D. (New Hampshire), CEng., FIChemE (U.K.)



Profesor Dr. Zainal Amin Ayub
LL.B. (I.I.U.M.), LL.M. (U.K.M.), Ph.D. (Leeds)



Dr. Mastura Abdul Karim
B.Sc. (Hartford), M.B.A., Ph.D. (U.P.M.)



Dato' Muhamad Khizri Abu Kassim
D.I.M.P., A.M.K., B.Soc.Sc. (U.S.M.)

LEMBAGA GABENOR
THE BOARD OF GOVERNORS



Profesor Dato' Dr.
Aldrin Abdullah
D.S.P.J., B.Sc., B.Arch. (U.S.M.), M.Arch., Ph.D. (Sheffield)



Profesor Dato' Dr.
Sivamurugan Pandian
D.I.M.P., J.M.N., S.D.K., B.A. (Malaya), M.A. (Aoyama Gakuin), Ph.D. (Malaya)



Dato' Seri
Farizan Darus
D.G.P.N., D.M.P.N., D.S.P.N., B.C.N., P.J.K., B.A. (Malaya), M.Sc. (U.P.M.)



Datuk Wira Ir. Dr.
Shaik Hussein Mydin
D.C.S.M., D.S.P.N, D.I.M.P, B.Eng. (U.T.M.), M.Sc. (U.S.M.), Eng.D. (U.T.M.)



Mohd Ali Mohd Salleh
B.Sc., B.Arch. (U.S.M.)



Profesor Emeritus Dato' Dr.
Hassan Said
D.P.M.P., D.P.M.S., D.P.M.K., D.S.P.N., P.G.B.K., J.M.N., D.J.N., B.Sc. (Manchester), M.Sc., Ph.D. (Brunel)

SETIAUSAHA
SECRETARY



Mohd Azizudin Mohd Shariff
P.K.T., B.Tech. (U.S.M.)

Ex-Officio
Timbalan-timbalan Naib Canselor
Pengarah Kampus Kesihatan
Pengarah Kampus Kejuruteraan
Bendahari
Penasihat Undang-undang

NAIB-NAIB CANSELOR
VICE-CHANCELLORS



Profesor Tan Sri Datuk
Hamzah Sendut
(1969–1976)



Tan Sri Datuk
Hamdan Sheikh Tahir
(1976–1982)



Tan Sri Dato'
Musa Mohamad
(1982–1995)



Profesor Dato' Dr.
Ishak Tambi Kechik
(1995–2000)



Profesor Tan Sri Dato'
Dzulkifli Abdul Razak
(2000–2011)



Profesor Dato' Dr.
Omar Osman
(2011–2016)



Profesor Datuk Dr.
Asma Ismail, FASc.
(2016-2019)



Profesor Dato' Ir. Dr.
Faisal Rafiq Mahamd Adikan, FASc.
(2019-2022)



Profesor Dato' Seri Ir. Dr.
Abdul Rahman Mohamed, FASc.

NAIB CANSELOR
VICE-CHANCELLOR

(Mulai Januari 2023)
(Commencing January 2023)

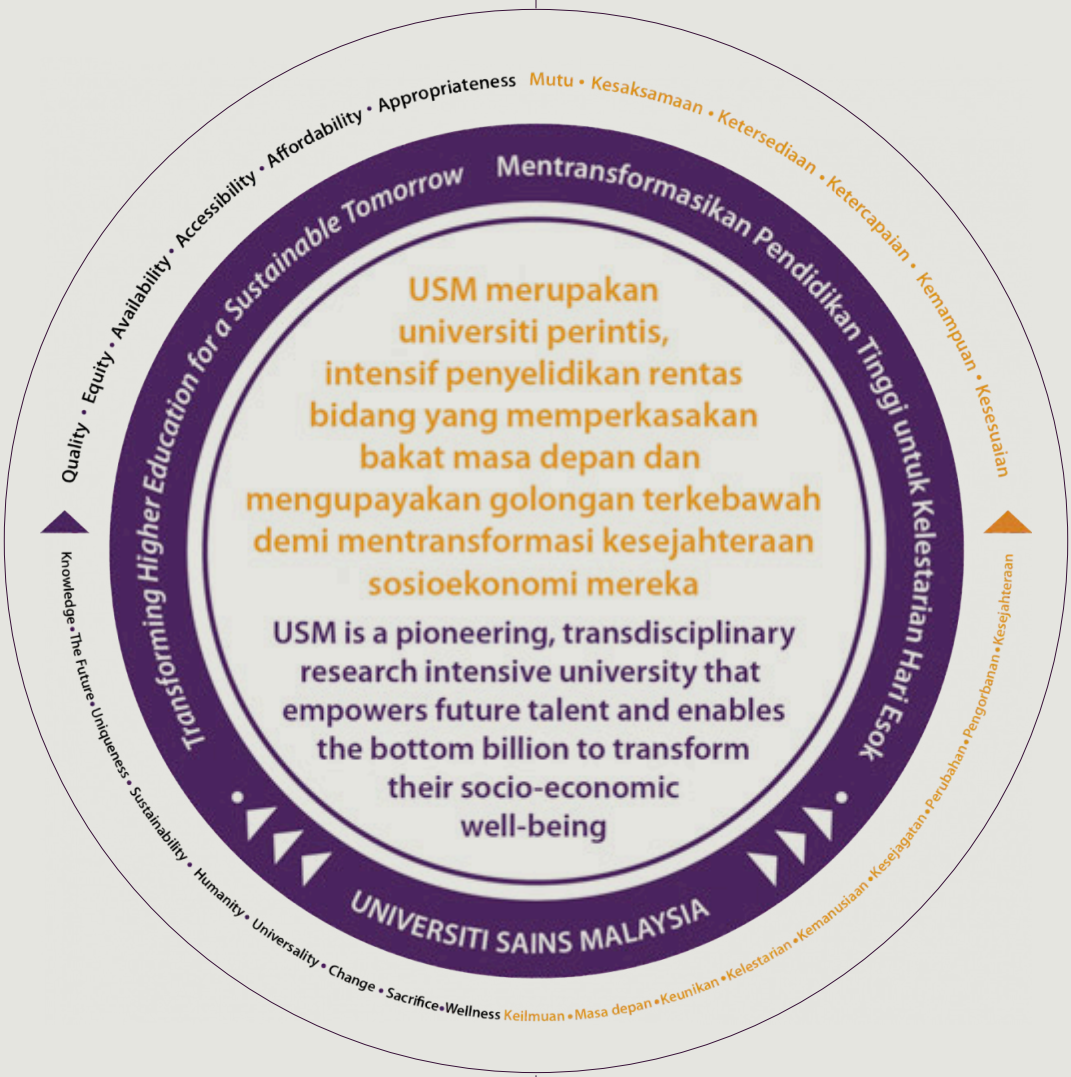
Quality • Equity • Availability • Accessibility • Affordability • Appropriateness
Mutu • Kesaksamaan • Ketersediaan • Ketercapaian • Kemampuan • Kesesuaian
Transforming Higher Education for a Sustainable Tomorrow
Mentransformasikan Pendidikan Tinggi untuk Kelestarian Hari Esok
USM merupakan universiti perintis, intensif penyelidikan rentas bidang yang memperkasakan bakat masa depan dan mengupayakan golongan terkebawah demi mentransformasi kesejahteraan sosioekonomi mereka
USM is a pioneering, transdisciplinary research intensive university that empowers future talent and enables the bottom billion to transform their socio-economic well-being
UNIVERSITI SAINS MALAYSIA
Knowledge • The Future • Uniqueness • Sustainability • Humanity • Universality • Change • Sacrifice • Wellness
Keilmuan • Masa depan • Keunikan • Kelestarian • Kemanusiaan • Kesejagatan • Perubahan • Pengorbanan • Kesejahteraan

LAGU USM
USM SONGS

MENARA ILMU

Universiti Sains Malaysia
Menara ilmu tercinta
Jadi tumpuan antarabangsa
Untuk segala cita-cita

Berinovasi, berteknologi
Berwawasan, berkualiti
Biar usaha kami bersemi
Hasrat nyala berseri

Ciptaan / *Composer:*
Jimmy Boyle

Penulis Lirik / *Lyricist:*
Dr. Ismail Abdullah

(USM 1976)

MEMACU KECEMERLANGAN (APEX)

Kami pacu kecemerlangan
Memimpin masa hadapan
Kelainan mencapai wawasan
Manusia sejagat

Kami pacu kecemerlangan
Sedia berkorban menegak ilmu
Demi kesejahteraan
Menjulang kelestarian

Kami memacu kecemerlangan
Bersatu hati berkasih sayang
Melakukan perubahan

Kami memacu kecemerlangan
Bersatu hati berkasih sayang
Melakukan perubahan tanpa sempadan

Ciptaan / *Composer:*
Azmeer

Penulis Lirik / *Lyricist:*
Mohamad Abdullah

Penyanyi / *Singer:*
Andy Siti Nurhidayah



Sidang 1
Session

Selasa, 19 November 2024, 10.30 pagi
Tuesday, 19 November 2024, 10.30 a.m.

Dewan Tuanku Syed Putra
Dewan Tuanku Syed Putra

PROGRAM

KETIBAAN

9.30 – 10.10 pagi :	Tetamu mengambil tempat di dalam Dewan
9.50 pagi :	Ketibaan Ahli-ahli Senat Universiti
9.55 pagi :	Ketibaan Ahli-ahli Lembaga Gabenor Universiti
:	Ketibaan Pengerusi Lembaga Gabenor Universiti
10.00 pagi :	Ketibaan Pro-pro Canselor
10.05 pagi :	Ketibaan Kenamaan-kenamaan Khas
10.10 pagi :	Ketibaan TYT Tun Dato' Seri Utama Ahmad Fuzi Haji Abdul Razak Yang di-Pertua Negeri Pulau Pinang dan isteri YABhg. Toh Puan Dato' Seri Utama Khadijah Mohd Nor
10.15 pagi :	Keberangkatan tiba DYMM Tuanku Syed Sirajuddin Ibni Almarhum Tuanku Syed Putra Jamalullail, Canselor USM dan DYMM Tuanku Raja Perempuan Perlis
:	DYMM Tuanku Canselor menerima tabik hormat daripada Pasukan PALAPES USM

PERARAKAN UTAMA MEMASUKI DEWAN

10.30 pagi :	Bunyi trompet (Hadirin diminta berdiri)
:	Perarakan Utama memasuki Dewan
:	Lagu Negaraku
:	Lagu Menara Ilmu

PEMBUKAAN SIDANG

10.35 pagi :	DYMM Tuanku Canselor mengisytiharkan pembukaan Sidang Pertama Upacara Konvokesyen ke-62

PROGRAMME

ARRIVALS

9.30 – 10.10 a.m. :	*Guests take their seats in the Hall*
9.50 a.m. :	*Arrival of University Senate Members*
9.55 a.m. :	*Arrival of the Members of the Board of Governors*
	Arrival of the Chairman of The Board of Governors
10.00 a.m. :	*Arrival of Pro-Chancellors*
10.05 a.m. :	*Arrival of Distinguished Guests*
10.10 a.m. :	*Arrival of HE Tun Dato' Seri Utama Ahmad Fuzi Haji Abdul Razak, the Governor of Penang and spouse, the Hon. Toh Puan Dato' Seri Utama Khadijah Mohd Nor*
10.15 a.m. :	*Arrival of HRH Tuanku Syed Sirajuddin Ibni Almarhum Tuanku Syed Putra Jamalullail, Chancellor and HRH Tuanku Raja Perempuan Perlis*
:	*HRH Tuanku Chancellor acknowledges the Royal Salute from the USM PALAPES Contingent*

THE MAIN PROCESSION ENTERS THE HALL

10.30 a.m. :	*The sound of trumpets (The audience is requested to stand)*
:	*The Main Procession enters the Hall*
:	*The National Anthem 'Negaraku' is played*
:	*The University Song 'Menara Ilmu' is played*

THE OPENING OF THE SESSION

10.35 a.m. :	*HRH Tuanku Chancellor declares open the First Session of the 62nd Convocation Ceremony*

PENGANUGERAHAN IJAZAH KEHORMAT

10.38 pagi : Pemidato umum, Naib Canselor Universiti Sains Malaysia, YBhg. Profesor Dato' Seri Ir. Dr. Abdul Rahman Mohamed, FASc. memperkenalkan penerima Ijazah Kehormat Doktor Perhubungan Antarabangsa, TYT Tun Dato' Seri Utama (Dr.) Ahmad Fuzi Haji Abdul Razak

10.48 pagi : DYMM Tuanku Canselor menyampaikan Ijazah Kehormat Doktor Perhubungan Antarabangsa kepada TYT Tun Dato' Seri Utama Ahmad Fuzi Haji Abdul Razak

PENGANUGERAHAN IJAZAH KEHORMAT

10.51 pagi : Pemidato umum, Dekan Pusat Pengajian Pengurusan, Profesor Dr. Noor Hazlina Ahmad memperkenalkan penerima Ijazah Kehormat Doktor Pengurusan, YBhg. Tan Sri Dato' Sri Jamaludin Ibrahim

11.01 pagi : DYMM Tuanku Canselor menyampaikan Ijazah Kehormat Doktor Pengurusan kepada YBhg. Tan Sri Dato' Sri Jamaludin Ibrahim

UCAPAN WAKIL SISWAZAH KEHORMAT

11.04 pagi : TYT Tun Dato' Seri Utama Ahmad Fuzi Haji Abdul Razak menyampaikan ucapan

PENGANUGERAHAN PROFESOR EMERITUS

11.14 pagi : Pemidato Umum, Dekan Pusat Pengajian Ilmu Kemanusiaan, Profesor Madya Dr. Jasni Sulong memperkenalkan penerima Anugerah Profesor Emeritus, YBhg. Dato' Dr. Chan Ngai Weng

11.24 pagi : DYMM Tuanku Canselor menyampaikan Anugerah Profesor Emeritus kepada YBhg. Dato' Dr. Chan Ngai Weng

CONFERMENT OF HONORARY DEGREE

10.38 a.m. : The Vice-Chancellor of Universiti Sains Malaysia, the Hon. Professor Dato' Seri Ir. Dr. Abdul Rahman Mohamed, FASc. introduces the recipient of the Honorary Degree Doctor of International Relations., HE Tun Dato' Seri Utama (Dr.) Ahmad Fuzi Haji Abdul Razak

10.48 a.m. : HRH Tuanku Chancellor confers the Honorary Degree Doctor of International Relations to HE Tun Dato' Seri Utama Ahmad Fuzi Haji Abdul Razak

CONFERMENT OF HONORARY DEGREE

10.51 a.m. : The Dean of the School of Management, Professor Dr. Noor Hazlina Ahmad, introduces the recipient of the Honorary Degree Doctor of Management, the Hon. Tan Sri Dato' Sri Jamaludin Ibrahim

11.01 a.m. : HRH Tuanku Chancellor confers the Honorary Degree Doctor of Management to the Hon. Tan Sri Dato' Sri Jamaludin Ibrahim

ADDRESS BY THE REPRESENTATIVE OF THE HONORARY GRADUAND

11.04 a.m. : HE Tun Dato' Seri Utama Ahmad Fuzi Haji Abdul Razak delivers his Address

CONFERMENT OF EMERITUS PROFESSOR

11.14 a.m. : The Dean of the School of Humanities, Associate Professor Dr. Jasni Sulong introduces the recipient of the Emeritus Professor title, the Hon. Dato' Dr. Chan Ngai Weng

11.24 a.m. : HRH Tuanku Chancellor confers the Emeritus Professor title to the Hon. Dato' Dr. Chan Ngai Weng

PENGANUGERAHAN PROFESOR EMERITUS

11.27 pagi : Pemidato Umum, Menjalankan Fungsi Dekan Pusat Pengajian Sains Kajihayat, Profesor Madya Dr. Yahya Mat Arip memperkenalkan penerima Anugerah Profesor Emeritus, Dr. Abu Hassan Ahmad

11.37 pagi : DYMM Tuanku Canselor menyampaikan Anugerah Profesor Emeritus kepada Dr. Abu Hassan Ahmad

PENGANUGERAHAN HADIAH PINGAT EMAS CANSELOR

11.40 pagi : Pemenang Hadiah Pingat Emas Canselor, Afirul Idris Ayub Khan diperkenalkan oleh YBhg. Profesor Dato' Seri Ir. Dr. Abdul Rahman Mohamed, FASc., Naib Canselor Universiti Sains Malaysia

11.50 pagi : Pemenang Hadiah Pingat Emas Canselor menerima Pingat Emas daripada DYMM Tuanku Canselor

UCAPAN NAIB CANSELOR

11.53 pagi : Naib Canselor menyampaikan ucapan

TITAH UCAPAN DYMM TUANKU CANSELOR

12.03 tgh. : DYMM Tuanku Canselor menyampaikan titah ucapan

DOA

12.13 tgh. : Pegawai Agama membacakan Doa

CONFERMENT OF EMERITUS PROFESSOR

11.27 a.m. : Exercising the Function of the Dean of the School of Biological Sciences, Associate Professor Dr. Yahya Mat Arip introduces the recipient of the Emeritus Professor title, Dr. Abu Hassan Ahmad

11.37 a.m. : HRH Tuanku Chancellor confers the Emeritus Professor title to Dr. Abu Hassan Ahmad

CHANCELLOR'S GOLD MEDAL AWARD

11.40 a.m. : The recipient of the Chancellor's Gold Medal Award, Afirul Idris Ayub Khan is introduced by the Hon. Professor Dato' Seri Ir. Dr. Abdul Rahman Mohamed, FASc., the Vice-Chancellor of Universiti Sains Malaysia

11.50 a.m. : The Chancellor's Gold Medal Award recipient receives the Gold Medal from HRH Tuanku Chancellor

VICE-CHANCELLOR'S ADDRESS

11.53 a.m. : The Vice-Chancellor delivers his Address

CHANCELLOR'S ROYAL ADDRESS

12.03 p.m. : HRH Tuanku Chancellor delivers His Royal Address

DOA

12.13 p.m. : The Islamic Affairs Officer recites the Doa

MAJLIS TAMAT

12.18 tgh. : DYMM Tuanku Canselor mengisytiharkan Sidang Pertama Upacara Konvokesyen ke-62 tamat

: Lagu Negaraku (Hadirin diminta berdiri)

PERARAKAN UTAMA MENINGGALKAN DEWAN

12.23 tgh. : (Hadirin diminta berdiri)

: DYMM Tuanku Canselor meninggalkan Majlis

: Bersurai

Juru Bahasa Isyarat:
Anis Hadhina Jamaluddin
Pusat Pengajian Ilmu Pendidikan

Muzik Iringan:
Dewan Budaya USM
Pusat Pengajian Seni

END OF CEREMONY

12.18 p.m. : HRH Tuanku Chancellor closes the First Session of the 62nd Convocation Ceremony

: The National Anthem 'Negaraku' is played (The audience is requested to stand)

THE MAIN PROCESSION LEAVES THE HALL

12.23 p.m. : (The audience is requested to stand)

: HRH Tuanku Chancellor leaves the Hall

: End of Session

Sign Language Interpreter:
Anis Hadhina Jamaluddin
School of Educational Studies

Music:
USM Cultural Hall
School of the Arts

Nota/ ***Notes***



IJAZAH KEHORMAT DOKTOR PERHUBUNGAN ANTARABANGSA

HONORARY DEGREE DOCTOR OF INTERNATIONAL RELATIONS

TUAN YANG TERUTAMA
TUN DATO' SERI UTAMA
AHMAD FUZI BIN HAJI ABDUL RAZAK

S.M.N., P.S.M., D.U.P.N., S.P.D.K., D.S.L.J. (Brunei), D.M.P.N., D.S.P.N., J.S.M., A.M.N.

TYT TUN DATO' SERI UTAMA AHMAD FUZI BIN HAJI ABDUL RAZAK dilahirkan pada 8 Januari 1949 di Sungai Bakap, Seberang Perai Selatan, Pulau Pinang. Beliau adalah anak sulung kepada pasangan Tuan Haji Abdul Razak bin Yahya, seorang guru sekolah agama yang kemudiannya menjadi seorang Pegawai Penerangan di Jabatan Penerangan, dengan isterinya Puan Siti Aminah binti Abdullah.

Anak jati Pulau Pinang ini telah mendapat pendidikan awal di Sekolah Kebangsaan King Edward VII di Taiping, Perak dan Sekolah Stowell di Bukit Mertajam, Pulau Pinang. Beliau meneruskan pendidikan di Sekolah Menengah Kebangsaan Tinggi Bukit Mertajam, Pulau Pinang dan peringkat menengah atasnya di Sekolah Menengah Kebangsaan Anderson di Ipoh, Perak. Seterusnya beliau melanjutkan pengajian di peringkat Ijazah Kepujian Sarjana Muda Sastera di Universiti Malaya (UM) pada tahun 1972. Beliau juga menyertai program United Kingdom Foreign Service di Universiti Oxford, dan memperoleh Sijil Diplomasi pada tahun 1974.

TYT Tun Dato' Seri Utama Ahmad Fuzi bin Haji Abdul Razak mendirikan rumahtangga bersama Yang Amat Berbahagia Toh Puan Dato' Seri Utama Khadijah binti Mohd Nor.

TYT Tun Dato' Seri Utama Ahmad Fuzi bin Haji Abdul Razak berkhidmat selama 37 tahun di Kementerian Luar Negeri (Wisma Putra) dengan menjawat jawatan sebagai Penolong Setiausaha; Ketua Penolong Setiausaha; Setiausaha Bahagian; Timbalan Ketua Setiausaha 1 dan seterusnya Ketua Setiausaha. Selain itu, beliau juga bertugas di perwakilan Malaysia di luar negara sebagai Setiausaha Kedua di Moscow, Rusia; Kaunselor di The Hague, Belanda; Timbalan Pesuruhjaya Tinggi di Canberra, Australia; Timbalan Ketua Perwakilan di Washington D.C., Amerika Syarikat dan Pesuruhjaya Tinggi di Dhaka, Bangladesh.

TYT Tun Dato' Seri Utama Ahmad Fuzi bin Haji Abdul Razak berkhidmat di Wisma Putra dari tahun 1972 hingga 2009, di bawah 7 Menteri Luar dan 5 Perdana Menteri. Beliau antaranya menyandang jawatan Ketua Pengarah Institut Diplomasi dan Hubungan Luar Negeri (IDFR) yang mengendalikan latihan kepada diplomat Malaysia, dan sebagai Duta Tugas-tugas Khas bagi mewakili Malaysia ke Pasukan Petugas Peringkat Tertinggi mengenai Penggubalan Piagam ASEAN dan Panel Peringkat Tertinggi

TYT TUN DATO' SERI UTAMA AHMAD FUZI BIN HAJI ABDUL RAZAK was born on 8 January 1949 in Sungai Bakap, Seberang Perai Selatan, Penang. He is the eldest son of Tuan Haji Abdul Razak bin Yahya, a madrasah religious teacher who later served as an Information Officer at the Department of Information, and Puan Siti Aminah binti Abdullah.

The Penang-born had his primary education at King Edward VII School in Taiping and Stowell School in Bukit Mertajam, Penang. He continued his secondary education at the Bukit Mertajam High School, and higher secondary education at the Anderson School in Ipoh before pursuing his undergraduate degree and graduating from the University of Malaya in 1972 with a Bachelor of Arts (Hons). He also attended the UK Foreign Service Programme at Oxford University, where he obtained a Certificate in Diplomacy in 1974.

TYT Tun Dato' Seri Utama Ahmad Fuzi bin Haji Abdul Razak then married Yang Amat Berbahagia Toh Puan Dato' Seri Utama Khadijah binti Mohd Nor.

TYT Tun Dato' Seri Utama Ahmad Fuzi bin Haji Abdul Razak joined the Ministry of Foreign Affairs (Wisma Putra) as a PTD officer, and rose from the ranks as Assistant Secretary Consular, Principal Assistant Secretary Law of the Sea, Under-Secretary Europe and South East Asia, Deputy Secretary-General Political and Secretary-General. He also served in the Malaysian Missions abroad as Second Secretary in Moscow, Russia; Counsellor at The Hague, Netherlands; Deputy High Commissioner in Canberra, Australia; Deputy Chief of Mission in Washington, U.S. and High Commissioner in Dhaka, Bangladesh.

TYT Tun Dato' Seri Utama Ahmad Fuzi bin Haji Abdul Razak's 37-year stint from 1972 to 2009 at Wisma Putra, under 7 Foreign Ministers and 5 Prime Ministers, also included serving as the Director-General of the Institute of Diplomacy and Foreign Relations (IDFR) that provided training for Malaysian diplomats, and Ambassador-at-Large as Malaysia's Representative to the ASEAN High-Level Task Force on the Drafting of the ASEAN Charter and the High-Level Panel on the Drafting of the Terms of Reference of the ASEAN Human

mengenai Penggubalan Terma Rujukan Badan Hak Asasi Manusia ASEAN. Beliau juga bertanggungjawab dalam menyelaraskan dan memantau keseluruhan pegawai dan staf di Kementerian dan kesemua Kedutaan Malaysia di luar negara.

Sebagai Ketua Setiausaha Kementerian Luar Negeri dari tahun 2001 hingga 2006, beliau bertanggungjawab dalam penggubalan dan pengendalian dasar luar negeri dan hubungan diplomatik Malaysia di peringkat bilateral, serantau, dan multilateral, termasuk terlibat dalam rundingan dua hala mengenai Penetapan Sempadan Maritim antara Malaysia dan Brunei. Selain itu, beliau juga menjadi wakil bagi Tribunal Antarabangsa untuk Undang-Undang Laut (ITLOS) berhubung Penambakan Tanah oleh Singapura di Johor dan sekitarnya di antara Malaysia dan Singapura.

TYT Tun Dato' Seri Utama Ahmad Fuzi bin Haji Abdul Razak juga terlibat di dalam penganjuran Sidang Kemuncak Non-Aligned Movement (NAM) dan Sidang Kemuncak Organisation of Islamic Cooperation (OIC) pada tahun 2003 serta Sidang Kemuncak ASEAN, Asia Timur dan Sidang Kemuncak Berkaitan di Kuala Lumpur pada tahun 2005.

TYT Tun Dato' Seri Utama Ahmad Fuzi bin Haji Abdul Razak turut terlibat dengan Forum Ekonomi Islam Dunia (WIEF) sejak penubuhannya pada tahun 2003 sebagai Forum Perniagaan OIC. Penglibatannya selama 18 tahun termasuk menjadi Pengerusi Bersama/Panel Penasihat Antarabangsa, Ahli Lembaga Pemegang Amanah dan seterusnya Setiausaha Agung Yayasan WIEF dari tahun 2007 hingga 2021.

Bagi memanfaatkan pengalaman luas beliau dalam bidang diplomatik dan pentadbiran, TYT Tun Dato' Seri Utama Ahmad Fuzi bin Haji Abdul Razak menceburi dunia korporat selepas beliau bersara dan pernah memegang jawatan sebagai Pengerusi dan Ahli Lembaga Pengarah beberapa syarikat tersenarai awam dan swasta termasuk PROTON Berhad; Amanahraya Real Estate Investment Trust; Takaful Malaysia; Puncak Niaga Holdings Berhad; Maybank Islamic Berhad; Seremban Engineering Berhad; PKT Logistics Sdn. Bhd.; dan Ranhill Energy Resources Sdn. Bhd.

TYT Tun Dato' Seri Utama Ahmad Fuzi bin Haji Abdul Razak juga terlibat secara aktif dengan pelbagai kumpulan pemikir dan yayasan. Beliau merupakan Felo Kehormat, Institut Kajian Strategik dan Antarabangsa

Rights Body. He was also responsible for supervising and overseeing the entire officers and staff at the Ministry and Malaysia's Missions abroad.

As Secretary-General from 2001 and 2006, TYT Tun Dato' Seri Utama Ahmad Fuzi bin Haji Abdul Razak was responsible for the formulation and conduct of Malaysia's foreign policy and diplomatic relations at the bilateral, regional and multilateral levels. This included serving as Malaysia's Representative to the bilateral negotiations on the Delineation of Maritime Boundaries between Malaysia and Brunei, and to the International Tribunal for the Law of the Sea (ITLOS) over the Land Reclamation by Singapore in and around Johor between Malaysia and Singapore.

TYT Tun Dato' Seri Utama Ahmad Fuzi bin Haji Abdul Razak was also involved in organising the Non-Aligned Movement (NAM) Summit and the Organisation of Islamic Cooperation (OIC) Summit in 2003 as well as the ASEAN Summit, East Asia and Related Summits in 2005 in Kuala Lumpur.

TYT Tun Dato' Seri Utama Ahmad Fuzi bin Haji Abdul Razak was deeply involved with the World Islamic Economic Forum (WIEF) since its inception as the OIC Business Forum in 2003. His 18-year involvement included being Co-Chair/ International Advisory Panel Member, Board of Trustee Member and finally, Secretary-General of the WIEF Foundation from 2007 until 2021.

Leveraging on his wide diplomatic and administrative experience, TYT Tun Dato' Seri Utama Ahmad Fuzi bin Haji Abdul Razak entered the corporate world upon retirement by assuming the post of Chairman and Member Board of Director of several PLCs namely PROTON Berhad; Amanahraya Real Estate Investment Trust; Takaful Malaysia; Puncak Niaga Holdings Berhad; Maybank Islamic Berhad; Seremban Engineering Berhad; PKT Logistics Sdn. Bhd.; and Ranhill Energy Resources Sdn. Bhd.

TYT Tun Dato' Seri Utama Ahmad Fuzi bin Haji Abdul Razak was actively involved with various Think-Tanks and Foundations. He was Distinguished Fellow, Institute of Strategic and International Studies (ISIS) and Institute of Diplomacy and Foreign Relations (IDFR); Chairman, IMAN Research & Consultancy; Deputy Chairman, Malaysian Member Committee

(ISIS) dan Institut Diplomasi dan Hubungan Luar Negeri (IDFR); Pengerusi, IMAN Research & Consultancy; Timbalan Pengerusi, Ahli Jawatankuasa dari Malaysia ke Majlis Kerjasama Keselamatan di Asia Pasifik (CSCAP); Ahli, Institute of Advanced Islamic Studies (IAIS); Ahli Lembaga Pengarah, Institut Maritim Malaysia (MIMA); Ahli Malaysia-Thailand Joint Development Authority (MTJA); Ahli Lembaga/ Pemegang-Pemegang Amanah MERCY Malaysia, Perdana Global Peace Foundation (PGPF), Yayasan Sarana Pendidikan Malaysia, Yayasan Lejadi, Management Development Institute of Singapore (MDIS), dan Universiti Meritus.

Tanggal 30 April 2021 merupakan detik bersejarah apabila TYT Tun Dato' Seri Utama Ahmad Fuzi bin Haji Abdul Razak menerima Watikah Pelantikan sebagai Yang di-Pertua Negeri Pulau Pinang ke-8 daripada Kebawah Duli Yang Maha Mulia Seri Paduka Baginda Yang di-Pertuan Agong ke-16 di Istana Negara.

Pada 1 Julai 2021, beliau telah dilantik sebagai Canselor, Universiti Tenaga Nasional (UNITEN) untuk tempoh tiga tahun.

Sebagai penghargaan ke atas jasa kepada negara, TYT Tun Dato' Seri Utama Ahmad Fuzi bin Haji Abdul Razak telah dianugerahkan:

a. Ahli Mangku Negara (A.M.N.) pada tahun 1979
b. Johan Setia Mahkota (J.S.M.) pada tahun 1999
c. Darjah Setia Pangkuan Negeri (D.S.P.N.) pada tahun 1999
d. Darjah Yang Mulia Pangkuan Negeri (D.M.P.N.) pada tahun 2002
e. Darjah Panglima Setia Mahkota (P.S.M.) pada tahun 2003
f. Darjah Dato Seri Laila Jasa (D.S.L.J.) daripada Sultan Brunei pada tahun 2014
g. Anugerah Seri Maharaja Mangku Negara (S.M.N.) dan Darjah Utama Pangkuan Negeri (D.U.P.N.) bersempena Majlis Angkat Sumpah Jawatan sebagai Yang di-Pertua Negeri Pulau Pinang ke-8 pada 30 April 2021
h. Seri Panglima Darjah Kinabalu (S.P.D.K.) oleh Tuan Yang Terutama Yang di-Pertua Negeri Sabah pada 17 Disember 2021
i. Bintang Semangat Padi Kelas Pertama (Emas) oleh Persekutuan Pengakap Malaysia pada 2 Disember 2021
j. Ijazah Kehormat Doktor Falsafah Kepimpinan oleh Binary University of Management and Entrepreneurship pada 14 Januari 2023.
k. Ijazah Kehormat Doktor Falsafah Pengurusan oleh SEGi University pada 29 Jun 2024.

of the Council for Security Cooperation in the Asia Pacific (CSCAP Malaysia); Member, Institute of Advanced Islamic Studies (IAIS); Board Member, Maritime Institute of Malaysia (MIMA); and Malaysia-Thailand Joint Development Authority (MTJA); Board of Trustee, MERCY Malaysia, Perdana Global Peace Foundation (PGPF), Yayasan Sarana Pendidikan Malaysia (YSPM), Lejadi Foundation, Management Development Institute of Singapore (MDIS), and Meritus University.

On 30 April 2021, TYT Tun Dato' Seri Utama Ahmad Fuzi bin Haji Abdul Razak was appointed as the 8th Yang di-Pertua Negeri of Penang by His Majesty the 16th Yang di-Pertuan Agong at Istana Negara.

On 1 July 2021, he was appointed as the Chancellor of Universiti Tenaga Nasional (UNITEN) for a period of three years.

In honouring his service and contributions to the country, TYT Tun Dato' Seri Utama Ahmad Fuzi bin Haji Abdul Razak has been awarded:

a. Ahli Mangku Negara (A.M.N.) in 1979
b. Johan Setia Mahkota (J.S.M.) in 1999
c. Darjah Setia Pangkuan Negeri (D.S.P.N.) in 1999
d. Darjah Yang Mulia Pangkuan Negeri (D.M.P.N.) in 2002
e. Darjah Panglima Setia Mahkota (P.S.M.) in 2003
f. Darjah Dato Seri Laila Jasa (D.S.L.J.) from the Sultan of Brunei in 2014
g. Anugerah Seri Maharaja Mangku Negara (S.M.N.) and Darjah Utama Pangkuan Negeri (D.U.P.N.) in conjunction with the Oath-of-Office Ceremony as the 8th Yang di-Pertua Negeri Penang on 30 April 2021
h. Seri Panglima Darjah Kinabalu (S.P.D.K.) from the Tuan Yang Terutama Yang di-Pertua Negeri Sabah on 17 December 2021
i. Bintang Semangat Padi Kelas Pertama (Emas) from the Malaysian Scout Federation on 2 December 2021
j. Honorary Doctor of Philosophy in Leadership from Binary University of Management and Entrepreneurship on 14 January 2023.
k. Honorary Doctor of Philosophy in Management by SEGi University on 29 June 2024.



IJAZAH KEHORMAT DOKTOR PENGURUSAN

HONORARY DEGREE DOCTOR OF MANAGEMENT

YBHG. TAN SRI DATO' SRI JAMALUDIN IBRAHIM

D.P.P.J., S.S.A.P., P.S.M., B.Sc., M.B.A.

Tan Sri Jamaludin Ibrahim merupakan seorang tokoh yang sangat dihormati dalam industri telekomunikasi dan teknologi digital, baik di Malaysia mahupun di peringkat antarabangsa. Beliau dilahirkan pada 3 Mac 1959 di Johor Bahru dan dibesarkan dengan asas pendidikan yang kukuh. Selepas menamatkan pendidikan menengah, beliau melanjutkan pengajiannya ke Amerika Syarikat, yang mana beliau memperoleh Ijazah Sarjana Muda Sains dalam Pentadbiran Perniagaan dan minor dalam Matematik dari California State University (CSU) pada tahun 1978. Beliau kemudian meneruskan pengajian dengan mengambil Ijazah Sarjana Pentadbiran Perniagaan (MBA) di Portland State University pada tahun 1980, yang menjadi batu loncatan penting bagi kejayaan beliau dalam dunia korporat.

Beliau telah memulakan kerjaya sebagai pensyarah di CSU selama satu tahun sebelum menyertai IBM Malaysia dan kemudiannya DEC Malaysia, yang mana Tan Sri Jamaludin Ibrahim bekerja dalam sektor teknologi maklumat (IT) selama lebih dari 16 tahun. Sepanjang tempoh tersebut, beliau memegang jawatan penting seperti Pengurus Bahagian dan Pengarah Urusan. Pada tahun 1997, beliau beralih ke sektor telekomunikasi, dan namanya mula sinonim dengan kepimpinan dan inovasi. Beliau berkhidmat sebagai Ketua Pegawai Eksekutif (CEO) Maxis Communications Berhad, memimpin syarikat tersebut sehingga menjadi peneraju dalam industri dan syarikat mudah alih terbesar

Tan Sri Jamaludin Ibrahim is a highly respected figure in the telecommunications and digital technology industry, both in Malaysia and internationally. Born on March 3, 1959, in Johor Bahru, he grew up with a strong educational foundation. After completing his secondary education, he pursued his studies in the United States, where he earned a Bachelor of Science degree in Business Administration and minor in Mathematics from California State University (CSU) in 1978. He later continued his education with an MBA from Portland State University in 1980, which served as a crucial stepping stone for his future success in the corporate world.

His career began as a lecturer at CSU for one year before joining IBM Malaysia and later DEC Malaysia, where he worked in the information technology (IT) sector for over 16 years, holding key positions, such as Division Manager and Managing Director. In 1997, he transitioned into the telecommunications sector, where his name became synonymous with leadership and innovation. He served as the Chief Executive Officer (CEO) of Maxis Communications Berhad, leading the company to become a key player in the industry and the largest mobile company in Malaysia. After a decade with Maxis, he further elevated his leadership when he was appointed as the President and CEO of Axiata Group Berhad in 2009.

di Malaysia. Selepas sedekad bersama Maxis, beliau mengukuhkan lagi kepimpinannya apabila dilantik sebagai Presiden dan CEO Axiata Group Berhad pada tahun 2009.

Sepanjang tempoh perkhidmatannya di Axiata, Tan Sri Jamaludin Ibrahim memainkan peranan penting dalam mentransformasikan syarikat tersebut daripada sebuah firma telekomunikasi tradisional kepada sebuah perusahaan digital terkemuka di rantau Asia. Di bawah kepimpinannya, Axiata mengembangkan operasi ke beberapa negara dengan pelbagai perniagaan, menjadikannya salah satu syarikat telekomunikasi terbesar di Asia. Axiata berkembang pesat, beroperasi di 11 negara dengan lebih daripada 150 juta pelanggan. Transformasi digital yang dipimpin oleh Tan Sri Jamaludin Ibrahim merangkumi pelbagai aspek, termasuk pengenalan inovasi digital dalam perkhidmatan telekomunikasi serta pelaburan strategik dalam syarikat teknologi yang inovatif.

Salah satu pencapaian utama Tan Sri Jamaludin Ibrahim adalah membangunkan perniagaan digital melalui Axiata Digital, dengan lebih daripada 23 syarikat digital telah diasaskan dalam ekosistem Axiata. Beliau memainkan peranan penting dalam peralihan Axiata ke arah pendigitalan, peneraju dalam penerapan teknologi 4G dan integrasi teknologi baharu seperti pembayaran digital/e-dagang, analitik data raya, dan inovasi digital lain. Di bawah kepimpinannya, Axiata terus menunjukkan prestasi cemerlang walaupun berhadapan dengan cabaran industri telekomunikasi yang pesat berubah.

Selepas menamatkan lebih satu dekad berkhidmat sebagai CEO Axiata pada tahun 2020, Tan Sri Jamaludin Ibrahim terus menyumbang kepada pembangunan negara apabila dilantik, antara lainnya, sebagai Pengerusi Prasarana Malaysia Berhad pada tahun 2021. Di sini, beliau memainkan peranan penting dalam mengemudi dan memajukan sektor pengangkutan awam negara, termasuk perkhidmatan tren dan bas, yang menjadi nadi utama kehidupan harian bagi ramai rakyat Malaysia.

Sepanjang kerjayanya, Tan Sri Jamaludin Ibrahim diiktiraf sebagai seorang pemimpin yang berwawasan, terkenal

During his tenure at Axiata, Tan Sri Jamaludin Ibrahim played a pivotal role in transforming the company from a traditional telecommunications firm into a leading digital enterprise in the Asia region. Under his leadership, Axiata expanded its operations to multiple countries and businesses, positioning the company as one of the largest telecommunications companies in Asia. Axiata experienced rapid growth, operating in 11 countries with over 150 million customers. The digital transformation led by Tan Sri Jamaludin Ibrahim encompassed various areas, including the introduction of digital innovations in telecommunications services and strategic investments in innovative technology companies.

One of Tan Sri Jamaludin Ibrahim's major achievements was the development of Axiata's digital business through Axiata Digital, where over 23 digital companies were founded within Axiata's ecosystem. He played a significant role in Axiata's transition towards digitalization, leading the company in the adoption of 4G technology and the integration of new technologies such as digital payment/commerce, big data analytics, and other digital innovations. Under his leadership, Axiata continued to perform exceptionally well, despite the fast-evolving challenges of the telecommunications industry.

After concluding over a decade of service as CEO of Axiata in 2020, Tan Sri Jamaludin Ibrahim continued to contribute to national development by being appointed among others, as the Chairman of Prasarana Malaysia Berhad in 2021. In this role, he played a key part in managing and advancing the country's public transportation sector, including train and bus services, which are central to the daily lives of many Malaysians.

Throughout his career, Tan Sri Jamaludin Ibrahim has been recognized as a visionary leader, known for his strategic thinking, leadership, talent development and his forward-thinking approach in adapting to technological and market changes. He is also renowned for his performance-based management

dengan pemikiran strategik, kepimpinan, pembangunan bakat, dan berpandangan jauh dalam perubahan teknologi dan pasaran. Beliau juga terkenal dengan pengurusan berasaskan prestasi, kesediaan mengambil risiko, dan penekanan terhadap kepentingan inovasi dalam perniagaan. Atas kepimpinan serta sumbangan cemerlang beliau, Tan Sri Jamaludin Ibrahim telah menerima pelbagai anugerah berprestij daripada organisasi tempatan dan antarabangsa. Antaranya ialah 'CEO of the Year 2000' oleh American Express & Business Times Malaysia, 'Telecommunications CEO of the Year' oleh Frost & Sullivan Asia Pacific ICT Award pada tahun 2014, serta anugerah global yang berprestij, 'Chairman's Award' daripada GSM Association (GSMA) pada tahun 2015, yang mengiktiraf sumbangan peribadi beliau yang luar biasa dalam pertumbuhan dan pembangunan komunikasi mudah alih di seluruh dunia.

Selain kejayaan dalam dunia korporat, Tan Sri Jamaludin Ibrahim juga aktif terlibat dalam aktiviti kebajikan dan inisiatif pembangunan masyarakat. Beliau telah menyertai pelbagai projek tanggungjawab sosial korporat (CSR), terutamanya yang memberi tumpuan kepada pendidikan dan teknologi. Melalui yayasan dan inisiatif Axiata, beliau telah menerajui usaha untuk membangunkan bakat bakal Ketua Pegawai Eksekutif (CEO) masa depan dari usia yang muda serta memperkasakan usahawan muda dalam bidang teknologi.

Sebagai seorang tokoh yang dihormati, kepimpinan Tan Sri Jamaludin Ibrahim bukan sahaja memberi manfaat kepada syarikat-syarikat yang dipimpinnya, tetapi juga memberikan impak yang signifikan kepada pembangunan sektor telekomunikasi dan digital di Malaysia serta di rantau Asia. Pengiktirafan terhadap sumbangan beliau kepada industri dan kepimpinan cemerlangnya telah menjadikan Tan Sri Jamaludin Ibrahim sebagai salah seorang tokoh korporat dan ikon yang paling dihormati dalam dunia perniagaan dan inovasi.

style, willingness to take risks and emphasis on innovation in business. Due to his outstanding leadership and contributions, Tan Sri Jamaludin Ibrahim has received various prestigious awards from both local and international organizations. Among these are the 'CEO of the Year 2000' by American Express & Business Times Malaysia, 'Telecommunications CEO of the Year' by Frost & Sullivan Asia Pacific ICT Award in 2014, and the esteemed global accolade, the 'Chairman's Award' from the GSM Association (GSMA) in 2015, recognizing his remarkable personal contributions to the growth and development of mobile communications worldwide.

In addition to his corporate successes, Tan Sri Jamaludin Ibrahim has been actively involved in charitable activities and community development initiatives. He has participated in various corporate social responsibility (CSR) projects, particularly focusing on education and technology. Through Axiata's foundation and initiatives, he has spearheaded efforts to develop future CEOs from a very young age and empowered a young entrepreneurs in the field of technology.

As a respected figure, Tan Sri Jamaludin Ibrahim's leadership has not only benefitted the companies he led, but it has also significantly impacted the development of the telecommunications and digital sectors in Malaysia and across the Asian region. The recognition of his contributions to the industry and his outstanding leadership has earned him a place as one of the most esteemed corporate figures and icons in the world of business and innovation.



PROFESOR EMERITUS
EMERITUS PROFESSOR

YBHG. DATO' DR. CHAN NGAI WENG

D.S.P.N., D.J.N., P.K.T., B.A. Hons. (University of Malaya), M.A. (University of Malaya), Ph.D. (Middlesex University)

Dato' Dr. Chan Ngai Weng dilahirkan di Menglembu, Perak pada 17 April 1954. Nenda dan ayahandanya telah berhijrah dari Taishan, China ke Pulau Pinang pada tahun 1937. Ayahandanya banyak mempengaruhi minatnya dalam pendidikan, khasnya pengajian Geografi dan Alam Sekitar. Bondanya, pula banyak membina wataknya, terutama menyemai sifat-sifat kejujuran, kerja keras dan ketabahan dalam dirinya

Chan Ngai Weng mendapat pendidikan awal di St Michael's Institution Ipoh (1961-1973), dan kemudiannya melanjutkan pelajaran ke Universiti Malaya, Kuala Lumpur (1974-1981). Beliau memperoleh ijazah Sarjana Muda Sastera (Geografi) (Kelas 2 Atas) dari Universiti Malaya pada tahun 1977, Sarjana Sastera (Kaji Iklim dan Meteorologi) pada tahun 1981, dan kemudiannya Doktor Falsafah dari Middlesex University, United Kingdom (1992-1995).

Chan Ngai Weng ialah Profesor Geografi di Pusat Pengajian Ilmu Kemanusiaan, Universiti Sains Malaysia (USM), dengan pengkhususan dalam Geografi Fizikal (Kaji Iklim dan Pengurusan Sumber [Air] dan Bencana [Banjir]). Beliau mempunyai kerjaya akademik yang luar biasa dan terbilang. Beliau berkhidmat di USM sebagai Pensyarah (1986-1991), Profesor Madya (1996-2001) dan Profesor (2001-2014). Sepanjang perkhidmatan cemerlang di USM (1986-2014), beliau telah dianugerahkan sebanyak tiga kali Sijil Perkhidmatan Cemerlang, iaitu pada tahun 1995, 2000 dan 2011, dan Anugerah Khidmat Masyarakat (AKM) pada tahun 2012. Beliau juga telah dianugerahkan Tokoh Penyelidikan oleh Pusat Pengajian

Dato' Dr. Chan Ngai Weng was born in Menglembu, Perak on 17 April 1954. His grandmother and father had migrated from Taishan, China to Penang in 1937. His father greatly influenced his interest in education, especially the study of Geography and the Environment. His mother also had a strong influence on his character development, instilling in him the qualities of honesty, hard work and perseverance.

Chan Ngai Weng received his early education at St Michael's Institution Ipoh (1961-1973), and then continued his studies at the University of Malaya, Kuala Lumpur (1974-1981). He obtained a Bachelor of Arts (Geography) (Upper 2nd Class) from the University of Malaya in 1977 and a Master of Arts (Climate and Meteorology) in 1981. He subsequently obtained a Doctorate from Middlesex University, United Kingdom (1992-1995).

Chan Ngai Weng is a Professor of Geography at the School of Humanities, Universiti Sains Malaysia (USM), specializing in Physical Geography (Climate Studies and Resource Management [Water] and Disasters [Flood]). He has had an extraordinary and distinguished academic career at USM as a Lecturer (1986-1991), Associate Professor (1996-2001) and Professor (2001-2014). Throughout his outstanding service at USM (1986-2014), he was awarded the Certificate of Outstanding Service 3 times in 1995, 2000 and 2011, as well as the Community Service Award (AKM) in 2012. He was also awarded Outstanding Research Figure by

Ilmu Kemanusiaan USM pada tahun 2007. Dari segi pentadbiran, beliau merupakan mantan Pengerusi Bahagian Geografi (1988-1990) dan mantan Timbalan Dekan Industri dan Jaringan Komuniti Pusat Pengajian Ilmu Kemanusiaan USM (2013-2015). Beliau juga merupakan Ahli Majlis *River Engineering and Urban Drainage Research Centre* (REDAC) USM (2002-2022). Ketika beliau menyandang jawatan Timbalan Dekan Industri dan Jaringan Komuniti, Pusat Pengajian Ilmu Kemanusiaan USM, beliau berjaya melaksanakan Sistem Penuaian Air Hujan pada tahun 2012. Atas dorongan beliau, Memorandum Persefahaman MOU antara USM dan Perbadanan Bekalan Air Pulau Pinang telah ditandatangani untuk kerjasama dalam pengurusan sumber air pada tahun 2013. Melalui MOU ini, USM telah berjaya menjimatkan bil air sebanyak RM356 ribu setahun. Dalam tempoh 2013 hingga 2023 (10 tahun), penjimatan air ialah sebanyak RM3.56 juta. Projek ini telah banyak menyumbang kepada misi USM untuk menjadi sebuah universiti lestari. Di arena antarabangsa, beliau pernah dilantik sebagai Profesor Kunjungan di Universiti Memphis USA (2000-2001) dan di Asian Institute of Technology, Bangkok, Thailand (2007-2008). Beliau juga dilantik sebagai Pensyarah Pelawat di Yokohama City University (2021).

Walaupun memegang pelbagai jawatan pentadbiran, ini tidak menghalang Chan Ngai Weng, mengajar pelbagai kursus, termasuklah kursus Pengantar Geografi, Geografi Fizikal, Teknik-Teknik Dalam Geografi, Biogeografi, Iklim dan Cuaca, Kaedah Penyelidikan dan Kajian Luar Geografi, *Geography of ASEAN and Asia Pacific*, Projek Geografi, Topik-Topik Terpilih Dalam Geografi dan Pemikiran Geografi. Beliau juga banyak menyelia pelajar siswazah sehingga berjaya menghasilkan 10 graduan Doktor Falsafah dan 18 graduan Sarjana. Beliau juga dilantik sebagai Pemeriksa Luar untuk 60 calon PhD dan 19 calon Sarjana, dan sebagai Pemeriksa Dalam untuk tiga calon PhD dan 19 calon Sarjana.

Dari segi khidmat profesional, Chan Ngai Weng merupakan seorang yang pernah memegang pelbagai lantikan jawatan profesional di pelbagai organisasi baik di peringkat antarabangsa mahupun di peringkat kebangsaan. Antara jawatan yang dipegangnya adalah seperti berikut: Pengarah *The International Emergency*

the USM School of Humanities in 2007. In terms of administration, he is the former Chairman of the Geography Section (1988-1990) and was Deputy Dean of Industry and Community Network, School of Humanities (2013-2015). He was also a Council Member of the River Engineering and Urban Drainage Research Center (REDAC) USM (2002-2022). When he assumed the position of Deputy Dean of Industry and Community Network, the USM School of Humanities successfully implemented a Rainwater Harvesting System in 2012. At his urging, USM and the Penang Water Supply Corporation signed an MOU of cooperation in water resource management in 2013. Through this MOU, USM has managed to save water bills by RM356 thousand a year. In the period from 2013 to 2023 (10 years), the saving has totaled RM3.56 million. As such, this project has contributed significantly to USM's mission to become a sustainable university. In addition, Chan has gained international recognition though appointments as Visiting Professor at the University of Memphis USA (2000-2001) and at the Asian Institute of Technology, Bangkok, Thailand (2007-2008). He was also appointed as a Visiting Lecturer at Yokohama City University (2021).

Despite holding various administrative positions, Chan still enjoys his core duties of teaching many courses, including Introduction to Geography, Physical Geography, Techniques in Geography, Biogeography, Climate and Weather, Research Methods and Fieldwork in Geography, Geography of ASEAN and Asia Pacific, Geography Project, Selected Topics in Geography and Geographical Thinking. He has supervised many graduate students and successfully produced 10 Doctor of Philosophy graduates, and 18 Master's graduates. Throughout his career, he has been appointed as External Examiner for 60 PhD candidates and 19 Master's candidates, besides being appointed as Internal Examiner for 3 PhD candidates and 19 Master's candidates.

Chan Ngai Weng has held various professional appointments at various organizations both in the international and national arena, as follows: Director of The International Emergency Management Society (1997-2001); Visiting Academic,

Management Society (1997-2001); Akademik Kunjungan, *Middlesex University, UK (1998-2022)*; Pengerusi *International Conference of The Alliance for a Responsible, Plural and United World (2005)*; Setiausaha *"Regional Conference on Urban Water and Sanitation in Southeast Asian Cities" (2006)*; Ahli Majlis Eksekutif *International Water Resources Association (IWRA) (2010-2012)*; Timbalan-Presiden *International Water Resources Association (IWRA) (2013-2015);* Professor Kunjungan di Zhejiang Normal University (China) dari 9-20 Sept 2024; Profesor Tukaran Malaysia di *International Conference on "Boosting green and low-carbon development in China and Africa via Technological innovation in resources and environment"*, Shanghai/Jinhua, 1-5 November 2024. Chan Ngai Weng telah diundang membentang kertas kerja dalam tiga Forum Air Sedunia, iaitu *World Water Forum 3* di Kyoto (Mac 16-19, 2003), *World Water Forum 4* di Mexico City (14-25 Mac 2006) dan *World Water Forum 5* di Istanbul (13-25 Mac 2009). Di rantau Asia, beliau juga sering diundang menjadi pengerusi, ahli panel dan pengucap dalam persidangan dan forum air seperti berikut: *International Symposium on Impacts of Climate Change on Water Resources in Arid & Semi-Arid Regions, 21-23 October 2011, Xi'an, China*; Forum Air dianjurkan oleh *Chinese Academy of Sciences in Beijing, China from 25 – 29 October 2011*; *International Symposium, International Symposium of Ecohydrology and Water Security, 18-24 October 2013, Wuhan, China.*

Beliau juga banyak memberi khidmat profesional di peringkat kebangsaan seperti berikut: Setiausaha Persatuan Kebangsaan Geografi Malaysia 1989-1991; Ahli Majlis Alam Sekitar Negeri Pulau Pinang 1996-1998; Presiden Persatuan Pengamatan Air Pulau Pinang (*Water Watch Penang*), 1997-Kini; Setiausaha Persatuan Kakitangan Akademik dan Pentadbiran USM (PKAP) 1997-2000; Pengerusi Persatuan Pencinta Alam (Cawangan Pulau Pinang), 1998-2000; Ahli Majlis Persatuan Pencinta Alam (Nasional), 1998-2000; Ahli Jawatankuasa Majlis Perundingan Kerajaan Tempatan Negeri Pulau Pinang Penang 2001-2003; Ahli Panel/ Penilai Skim Geran Penyelidikan Fundamental (FRGS) Peringkat USM 2014-2016; Pengerusi Jawatankuasa Plagiarisme Pusat Pengajian Ilmu Kemanusiaan USM, 2003; Timbalan-Pengerusi, *Malaysian Water Partnership*, 2011-2013; Ahli Jawatankuasa, Majlis Penasihat

Middlesex University, UK (1998-2022); Chairman of the International Conference of The Alliance for a Responsible, Plural and United World (2005); Secretary of the "Regional Conference on Urban Water and Sanitation in Southeast Asian Cities" (2006); Member of the Executive Council of the International Water Resources Association (IWRA) (2010-2012); Deputy-President of the International Water Resources Association (IWRA) (2013-2015); Visiting Professor at Zhejiang Normal University (China) from 9-20 Sept 2024; Malaysian Exchange Professor at the International Conference on "Boosting green and low-carbon development in China and Africa via Technological innovation in resources and environment", Shanghai/Jinhua, 1-5 November 2024. His expertise has been sought internationally, through invitations to present papers at three World Water Forums, namely World Water Forum 3 in Kyoto (March 16-19, 2003), World Water Forum 4 in Mexico City (March 14-25, 2006) and World Water Forum 5 in Istanbul (March 13-25, 2009). In the Asian region, he is also often invited to be a chairman, panel member and speaker at conferences and water forums such as the following: International Symposium on Impacts of Climate Change on Water Resources in Arid & Semi-Arid Regions, 21-23 October 2011, Xi'an, China; Water Forum organized by the Chinese Academy of Sciences in Beijing, China from 25 – 29 October 2011; International Symposium, International Symposium of Ecohydrology and Water Security, 18-24 October 2013, Wuhan, China.

Chan has also contributed professional services at the national level as follows: Secretary of the National Geographic Association of Malaysia 1989-1991; Member of the Penang State Environment Council 1996-1998; President of Water Watch Penang, 1997-Present; Secretary of the USM Academic and Administrative Staff Association (PKAP) 1997-2000; Chairman of the Malaysian Nature Society (Penang Branch), 1998-2000; Council Member of the Malaysian Nature Society (National), 1998-2000; Member of the Penang Local Government Consultative Council Committee 2001-2003; Panel Member/ Evaluator of the Fundamental Research Grant Scheme (FRGS) USM Level 2014-2016; Chairman of the Plagiarism Committee of the USM School of Humanities, 2003;

Terhadap Stabiliti Cerun Negeri Pulau Pinang, 2013-2015; Penilai dan Penasihat, Program Geografi Universiti Kebangsaan Malaysia (UKM) 2022; Ahli Panel Jawatankuasa Penilai Luar, Program Pengurusan Persekitaran, Fakulti Sains Sosial dan Kemanusiaan UKM 2022; Ahli Panel/Penilai Skim Geran Penyelidikan Transdisciplinari (TRGS) Jabatan Pendidikan Tinggi Malaysia 2022; Penilai Luar *Murata Science Foundation Research Award 2022 and 2023*; *National Forum on Nature-Based Solutions (NBS): Bridging Gap Bridging the Knowledge Gap Workshop*, Pulau Pinang. Dianjurkan oleh WWF Malaysia 2023.

Chan Ngai Weng merupakan seorang ahli penyelidik prolifik yang telah menyiapkan lebih daripada 20 projek penyelidikan antarabangsa dan 60 projek kebangsaan (kebanyakannya sebagai Ketua Penyelidik). Beberapa projek antarabangsa terpilih adalah seperti berikut: *Management of Flood Hazards in the Memphis Area, Tennessee, USA and Management of Flood Hazards in Penang, Malaysia: A Comparative Study (*Fulbright 2000-2001); *Land Use, Land Development and Control of Environmental Degradation in Highland areas of Peninsular Malaysia: Supporting Sustainable Livelihoods* (DFID, The Bristish Council Higher Education Links 2002-2005); *A Comparative Study of Community Water Resources Management in Thailand and Malaysia with Emphasis on the Role of Women (*Asian Institute of Technology, 2006-2007); *Highlands Under Threat in Malaysia: Assessing The Key Problems And Identifying Sustainable Development (*Bristish Academy 2006-2008); *Economic and Welfare Impacts of Disasters in East Asia and Policy Response (*Economic Research Institute for ASEAN and East Asia 2011-2012); *Participatory approaches in urban water management in Asia, for the city of Georgetown, Penang (*Lee Kuan Yew School of Policy, 2013-2014); *Collaborative Learning of Integrated River Basin Management: A Comparative Study of the Tsurumi River Management Model and Pinang River Management Model* (Sumitomo Foundation 2015-2016). Dari segi Penerbitan, beliau telah menerbitkan sebanyak 164 kertas kerja dalam jurnal berwasit yang berkualiti tinggi seperti berikut: *The Geographical Journal*, *Remote Sensing*, *International Journal of Remote Sensing, Journal of Selected Topics in Applied Earth Observations and Remote Sensing*, *Hydrological Sciences Journal, Journal of Hydroinformatics*, *Catena*, *Disasters, International Journal of Water*

Deputy-Chairman, Malaysian Water Partnership, 2011-2013; Committee Member, Penang State Slope Stability Advisory Council, 2013-2015; Assessor and Advisor, National University of Malaysia (UKM) Geography Program 2022; External Evaluation Committee Panel Member, Environmental Management Program, UKM Faculty of Social Sciences and Humanities 2022; Panel Member/Evaluator of the Transdisciplinary Research Grant Scheme (TRGS) Department of Higher Education Malaysia 2022; Murata Science Foundation Research Award External Assessor 2022 and 2023; National Forum on Nature-Based Solutions (NBS): Bridging Gap Bridging the Knowledge Gap Workshop, Penang organized by WWF Malaysia 2023.

Chan Ngai Weng is a prolific researcher who has successfully completed more than 20 international research projects and 60 national projects (mostly as Principal Investigator). Some selected international projects are as follows: Management of Flood Hazards in the Memphis Area, Tennessee, USA and Management of Flood Hazards in Penang, Malaysia: A Comparative Study (Fulbright 2000-2001); Land Use, Land Development and Control of Environmental Degradation in Highland areas of Peninsular Malaysia: Supporting Sustainable Livelihoods (DFID, The British Council Higher Education Links 2002-2005); A Comparative Study of Community Water Resources Management in Thailand and Malaysia with Emphasis on the Role of Women (Asian Institute of Technology, 2006-2007); Highlands Under Threat in Malaysia: Assessing The Key Problems And Identifying Sustainable Development (British Academy 2006-2008); Economic and Welfare Impacts of Disasters in East Asia and Policy Response (Economic Research Institute for ASEAN and East Asia 2011-2012); Participatory approaches in urban water management in Asia, for the city of Georgetown, Penang (Lee Kuan Yew School of Policy, 2013-2014); Collaborative Learning of Integrated River Basin Management: A Comparative Study of the Tsurumi River Management Model and Pinang River Management Model (Sumitomo Foundation 2015-2016). In terms of publications, he has published 164 papers in high quality refereed journals as follows: The Geographical Journal,

Resources Development, Science of the Total Environment, Journal of Cleaner Production, dan pelbagi jurnal berimpak tinggi yang lain. Dari segi pembentangan, beliau telah membentangkan 232 kertas kerja dalam persidangan yang semuanya diterbit dalam prosiding.

Chan Ngai Weng banyak terlibat dalam aktiviti konsultasi dan telah menyiapkan lebih daripada 29 projek perundingan. Antaranya, sebagai Pakar Perunding, beliau telah menyiapkan kerja-kerja dan projek-projek pada peringkat antarabangsa, kebangsaan dan negeri dari 1997 hingga 2024.

Sebagai hasil daripada segala sumbangan dan inovasinya dalam bidang keilmuan, Chan Ngai Weng telah menerima pelbagai anugerah dan pengiktirafan daripada pelbagai pihak berikut: Pingat Kelakuan Terpuji (PKT) 2005; Darjah Johan Negeri (DJN) 2009; "Asia Water Management Excellence Awards 2010; Anugerah Khidmat Masyarakat (AKM) 2012; Anugerah Pembangunan Lestari dan Bandar Lestari Vietnam National University (2016); Pengiktirafan sebagai Saintis Dunia Paling Atas 2% oleh Stanford University empat tahun berturut-turut untuk tahun 2020, 2021, 2022, 2023; dan Anugerah "Darjah Setia Pangkuan Negeri (DSPN) 2023" oleh Kerajaan Negeri Pulau Pinang. Sebagai pengiktirafan tidak rasmi dalam arena pengurusan air, Chan Ngai Weng sering diberi gelaran *"Malaysia's Waterman"*.

Remote Sensing, International Journal of Remote Sensing, Journal of Selected Topics in Applied Earth Observations and Remote Sensing, Hydrological Sciences Journal, Journal of Hydroinformatics, Catena, Disasters, International Journal of Water Resources Development, Science of the Total Environment, Journal of Cleaner Production, and others. In terms of presentation, he has presented 232 papers at conferences, all of which were published in proceedings.

Chan Ngai Weng is heavily involved in consulting activities and has completed more than 29 consulting projects. Among them, as a consultant, he has completed work and projects at the international, national and state levels from 1997 to 2024.

As a result of all his contributions and innovations in the field of science, Chan Ngai Weng has received various awards and recognition from diverse parties as follows: "Pingat Kelakuan Terpuji" (PKT) Medal 2005; "Darjah Johan Negeri" (DJN) Medal 2009; Asia Water Management Excellence Awards 2010; Community Service Award (AKM) 2012; Vietnam National University's Sustainable Development and Sustainable Cities Award (2016). He has been recognised as a Top 2 % World Scientist by Stanford University four years in a row from 2020 to 2023; culminating in the "Darjah Setia Pangkuan Negeri (DSPN) 2023" Award by the Penang State Government. As a mark of recognition in the water management arena, Chan Ngai Weng has been given the moniker "Malaysia's Waterman".



PROFESOR EMERITUS
EMERITUS PROFESSOR

DR. ABU HASSAN AHMAD

Dip. Agric. (UPM), B.Sc. (Univ of California, Davis), M.Sc. (Univ of Idaho, USA), Ph.D. (Univ of Malaya)

Dr. Abu Hassan Ahmad ialah seorang Profesor Kehormat yang sangat dihormati di Pusat Pengajian Sains Kajihayat (PPSK), Universiti Sains Malaysia (USM). Beliau dilahirkan pada 31 Disember 1952 di Kampung Gadek, Alor Gajah, Melaka dan merupakan anak sulung daripada tujuh adik-beradik. Bapanya Ahmad bin Yusuf merupakan seorang bekas tentera dan tukang kebun sekolah, manakala ibunya Bibi binti Ghani ialah seorang suri rumah. Beliau berkahwin dengan Dr. Che Salmah Md. Rawi iaitu seorang mantan pensyarah di PPSK, USM, dan mereka dikurniakan tiga orang cahaya mata.

Beliau memulakan pendidikannya di Sekolah Kebangsaan Ganum, Alor Gajah (1960–1964), sebelum melanjutkan pelajaran peringkat menengah di Sekolah Dato Abdul Razak (SDAR), Seremban dari 1965-1970. Beliau kemudiannya melanjutkan pelajaran ke Universiti Pertanian Malaysia (kini Universiti Putra Malaysia) dan memperoleh diploma dalam bidang pertanian pada tahun 1974. Seterusnya, beliau melanjutkan pelajaran ke peringkat Ijazah Sarjana Muda dalam bidang Entomologi di University of California, Davis dan bergraduasi pada tahun 1977. Pada tahun 1979, beliau memperoleh Ijazah Sarjana dalam Entomologi dari University of Idaho, USA. Minat mendalam beliau terhadap kawalan nyamuk dan ekologi vektor membawanya untuk menyempurnakan Ijazah Kedoktoran dalam Sistematik dan Ekologi Nyamuk di Fakulti Perubatan, Universiti Malaya pada tahun 1994.

Abu Hassan memulakan kerjayanya sebagai Penolong Pegawai di Kemajuan Pekebun Kecil Perusahaan Getah (RISDA) dengan

Dr. Abu Hassan Ahmad is a highly respected Honorary Professor at the School of Biological Sciences (SBS), Universiti Sains Malaysia (USM). He was born on 31 December 1952 in Kg Gadek, Alor Gajah, Melaka, and is the eldest of seven siblings. His father Ahmad bin Yusuf was a former soldier and school gardener, while his mother Bibi binti Ghani was a housewife. Abu Hassan is married to Dr. Che Salmah Md. Rawi, a former professor at SBS, USM, and they are blessed with three children.

He began his education at Sekolah Kebangsaan Ganum, Alor Gajah (1960–1964) and continued his secondary education at Sekolah Dato Abdul Razak (SDAR), Seremban from 1965 to 1970. Abu Hassan furthered his studies at Universiti Pertanian Malaysia (now Universiti Putra Malaysia) and graduated with a Diploma in Agriculture in 1974. He then pursued a bachelor's degree in Entomology at the University of California, Davis graduating in 1977, followed by a master's degree in Entomology from the University of Idaho, USA, in 1979. His interest in mosquito control and vector ecology led him to complete a Ph.D. in Mosquito Systematics and Ecology at the Faculty of Medicine, University of Malaya, in 1994.

Abu Hassan started his career as an Assistant Officer at the Rubber Industry Smallholders Development Authority (RISDA), where he was

tanggungjawab dalam agronomi ladang getah. Minatnya terhadap entomologi dan pengurusan perosak membawa beliau ke dunia akademik, dan pada tahun 1980, beliau menyertai USM sebagai pensyarah muda sebelum bersara wajib sebagai Profesor VK6 pada tahun 2010. Selepas bersara, beliau terus menabur bakti secara sukarela sebagai Profesor Kehormat di Pusat Pengajian Sains Kajihayat sehingga kini.

Sepanjang kerjaya beliau, Abu Hassan memegang pelbagai jawatan penting dalam kepimpinan akademik, termasuk menjadi Pengerusi Program Entomologi dan Parasitologi (1990-1994), Timbalan Dekan Hal Ehwal Akademik dan Pelajar (2000-2007), dan Dekan Pusat Pengajian Sains Kajihayat dari tahun 2007 -2012. Kepakaran beliau dalam bidang kawalan vektor dan penyakit bawaan nyamuk telah menjadikannya pakar rujukan di peringkat nasional dan antarabangsa. Penyelidikannya tertumpu pada pengurusan populasi nyamuk yang menyebarkan penyakit maut seperti malaria, denggi, dan chikungunya. Kepakarannya juga dimanfaatkan di peringkat global, dengan penglibatannya sebagai perunding di negara-negara seperti Arab Saudi, Sudan, China, dan Indonesia. Abu Hassan pernah berkhidmat sebagai Profesor Pelawat di pelbagai institusi antarabangsa dan diiktiraf sebagai pakar terkemuka dalam sistematik nyamuk serta strategi kawalan vektor.

Selepas bersara, Abu Hassan berkecimpung dalam kajian dan pembangunan penggunaan Burung Pungguk Jelapang untuk kawalan biologi tikus di kawasan pertanian. Pada tahun 2014, beliau bersama-sama menubuhkan *Barn Owl and Rodent Research Group* (BORG), satu inisiatif penting yang bertujuan mempromosikan penggunaan Burung Pungguk Jelapang sebagai pemangsa semula jadi dalam mengawal tikus di kawasan pertanian dan bandar. Salah satu projek utama beliau ialah *Barn Owls for Oil Palm Smallholders Initiative* (BOSI), yang disokong oleh *Malaysian Palm Oil Green Conservation Foundation* (MPOGCF), bertujuan membantu pekebun kecil kelapa sawit mengamalkan kaedah pengurusan perosak yang lestari di Negeri Kedah.

Abu Hassan telah memberikan sumbangan yang mendalam dan berkesan kepada komuniti akademik dan saintifik. Beliau telah menerbitkan lebih daripada 250 artikel jurnal berwasit dalam bidang entomologi, kawalan vektor, dan pengurusan perosak, dengan lebih daripada 14,400 sitasi dan *H-index* sebanyak 46. Penerbitannya merangkumi buku berpengaruh seperti *Musuh Perosak Kelapa Sawit* yang

responsible for rubber plantation agronomy. His passion for entomology and pest management brought him into academia and he joined USM in 1980 as a junior lecturer. He retired as Professor VK6 in 2010. After his official retirement, Abu Hassan continued to serve voluntarily as an Honorary Professor at the School of Biological Sciences, USM, until today.

Throughout his career, he held important leadership roles including as Chairman of the Entomology and Parasitology Programme (1990–1994), Deputy Dean for Academic and Student Affairs (2000–2007), and Dean of the School of Biological Sciences (2007–2012). Abu Hassan's expertise in vector control and mosquito-borne diseases has made him a reference expert at both national and international levels. His research focuses on managing mosquito populations that spread deadly diseases like malaria, dengue, and chikungunya. His knowledge has been used globally, and he has worked as a consultant in countries such as Saudi Arabia, Sudan, China, and Indonesia. He has also served as a Visiting Professor at various international institutions and is recognized as a leading expert in mosquito systematics and vector control strategies.

After retiring and becoming an honorary professor, Abu Hassan has been actively involved in research and development on the use of Barn Owls to control rat populations biologically in agricultural areas. In 2014, he co-founded the Barn Owl and Rodent Research Group (BORG), an important initiative aimed at promoting the use of barn owls as natural predators to control rats in agricultural and urban areas. One of his leading projects is the Barn Owls for Oil Palm Smallholders Initiative (BOSI), sponsored by the Malaysia Palm Oil Green Conservation Foundation (MPOGCF), with the objective of helping small-scale oil palm planters in Kedah adopt sustainable and eco-friendly pest management methods.

menjadi rujukan penting dalam industri kelapa sawit di Malaysia dan Indonesia.

Sebagai mentor, beliau telah menyelia lebih daripada 25 pelajar Ijazah Doktor Falsafah (PhD) dan 20 pelajar Sarjana dari pelbagai negara termasuk Kemboja, Bangladesh, Yaman, Arab Saudi, dan Malaysia. Ramai daripada bekas pelajarnya kini memegang jawatan penting dalam akademik, kerajaan, dan industri. Sumbangan besar beliau dalam penyelidikan, pendidikan, dan kesedaran masyarakat telah diiktiraf dengan pelbagai Anugerah. Beliau pernah menerima Anugerah Chevening daripada Pesuruhjaya Tinggi British untuk penyelidikan di *London School of Hygiene and Tropical Medicine*. Selain itu, beliau juga pernah dianugerahkan Anugerah Perkhidmatan Cemerlang oleh USM sebagai penghargaan atas sumbangan cemerlangnya dalam bidang akademik dan penyelidikan.

Abu Hassan has made a lasting impact on the academic and scientific communities. He has published over 250 peer-reviewed journal articles in the fields of entomology, vector control, and pest management, earning more than 14,400 citations and an H-index of 46. His publications include influential books such as "Musuh Perosak Kelapa Sawit," a crucial reference book in the palm oil industry in Malaysia and Indonesia.

As a mentor, Abu Hassan has supervised over 25 PhD students and 20 master's students from various countries, including Cambodia, Bangladesh, Yemen, Saudi Arabia, and Malaysia. Many of his former students now hold important positions in academia, government, and industry. Abu Hassan's significant contributions to research, education, and public awareness have earned him various awards. He was honoured with the Chevening Award by the British High Commissioner for his research at the London School of Hygiene and Tropical Medicine. Additionally, he has received several Excellent Service Awards from USM in recognition of his outstanding academic and research contributions.

Nota/ ***Notes***


USM
USM
USM

Sidang *Session* 2

Rabu, 20 November 2024, 9.00 pagi
Wednesday, 20 November 2024, 9.00 a.m.

Dewan Tuanku Syed Putra
Dewan Tuanku Syed Putra

PROGRAM

KETIBAAN

8.00 – 8.40 pagi :	Tetamu dan para graduan mengambil tempat di dalam Dewan
8.30 pagi :	Ketibaan Ahli-ahli Senat Universiti
8.35 pagi :	Ketibaan Ahli-ahli Lembaga Gabenor Universiti
8.40 pagi :	Ketibaan Kenamaan Khas
8.45 pagi :	Ketibaan Pro-Canselor

PERARAKAN UTAMA MEMASUKI DEWAN

9.00 pagi :	Bunyi trompet (Hadirin diminta berdiri)
:	Perarakan Utama memasuki Dewan
:	Lagu Negaraku
:	Lagu Menara Ilmu

PEMBUKAAN SIDANG

9.05 pagi :	Pro-Canselor mengisytiharkan pembukaan Sidang Kedua Upacara Konvokesyen ke-62

PENGANUGERAHAN IJAZAH TINGGI

9.08 pagi :	Dekan Institut Pengajian Siswazah, Profesor Dr. Azlan Abdul Aziz memperkenalkan penerima Ijazah Doktor Falsafah

UCAPAN PRO-CANSELOR

10.23 pagi :	Pro-Canselor menyampaikan ucapan

DOA

10.33 pagi :	Pegawai Agama membacakan Doa

PROGRAMME

ARRIVALS

8.00 – 8.40 a.m. :	*Guests and graduands take their seats in the Hall*
8.30 a.m. :	*Arrival of University Senate Members*
8.35 a.m. :	*Arrival of the Members of the Board of Governors*
8.40 a.m. :	*Arrival of Distinguished Guests*
8.45 a.m. :	*Arrival of the Pro-Chancellor*

THE MAIN PROCESSION ENTERS THE HALL

9.00 a.m. :	*The sound of trumpets (The audience is requested to stand)*
:	*The Main Procession enters the Hall*
:	*The National Anthem 'Negaraku' is played*
:	*The University Song 'Menara Ilmu' is played*

THE OPENING OF THE SESSION

9.05 a.m. :	*The Pro-Chancellor declares open the Second Session of the 62nd Convocation Ceremony*

CONFERMENT OF GRADUATE DEGREES

9.08 a.m. :	*The Dean of the Institute of Postgraduate Studies, Professor Dr. Azlan Abdul Aziz introduces the recipients of Doctor of Philosophy*

PRO-CHANCELLOR'S ADDRESS

10.23 a.m. :	*The Pro-Chancellor delivers his Address*

DOA

10.33 a.m. :	*The Islamic Affairs Officer recites the Doa*

MAJLIS TAMAT

10.38 pagi : Pro-Canselor mengisytiharkan Sidang Kedua Upacara Konvokesyen ke-62 tamat

: Lagu Negaraku (Hadirin diminta berdiri)

PERARAKAN UTAMA MENINGGALKAN DEWAN

10.43 pagi : (Hadirin diminta berdiri)

: Pro-Canselor meninggalkan Majlis

: Bersurai

Juru Bahasa Isyarat:
Maizatul Hidayati Md Yusof
Pusat Pengajian Ilmu Pendidikan

Muzik Iringan:
Dewan Budaya USM
Pusat Pengajian Seni

END OF CEREMONY

10.38 a.m. : The Pro-Chancellor closes the Second Session of the 62nd Convocation Ceremony

: The National Anthem 'Negaraku' is played (The audience is requested to stand)

THE MAIN PROCESSION LEAVES THE HALL

10.43 a.m. : (The audience is requested to stand)

: The Pro-Chancellor leaves the Hall

: End of Session

Sign Language Interpreter:
Maizatul Hidayati Md Yusof
School of Educational Studies

Music:
USM Cultural Hall
School of the Arts

DOKTOR FALSAFAH
DOCTOR OF PHILOSOPHY

A ANGELI A/P AMBAYYA @ AMPIAH
AARON KOE ZHEN YAO
ABDALLAH ALI MOHAMMAD AL RIFAE
ABDASSALAM A AZAMZAM
ABDELRAUOF MEQBEL AH ALHARAHSHEH
ABDUL KHALIQ ALVI
ABDUL SHEKKEER KAMMUTTY MUSLIYARAKATH
ABDULLAH AHMED OMAR BAHASHWAN
ABDULLAHI IDRIS NA'UMMA
ABDULLAHI SIFAWA ABUBAKAR
ABDULRAHMAN M A BARAKA
ABDULWAHAB SALEM ZAROUG LAHEWIL
ABUBAKAR ABBA
ADAM EVAN POTTER
ADAMU AWAISU SALIHI
ADEMOLA ABIODUN ADETUNJI
ADI BAYU MAHADIAN
ADITYO PRATIKNO RAMADHAN
ADNAN HASAN BDAIR AL GHURAIBAWI
AFIFAH BINTI ABD RAZAK
AFIFAH BINTI NAWI
AFZAL HUSAIN KHAN
AHMAD HABEEB HATTAB DALA ALI
AHMAD HAFIZ MURTADHA BIN NOOR DIN
AHMAD HUSAINI BIN MOHAMED
AHMAD HUSNI BIN AHMAD ZAINAL ABIDIN
AHMAD MUAZ QAMAR
AHMAD SAID
AHMAD SAUFFI BIN YUSOF
AHMAD YAR KHAN
AHMED HAFEDH MOHAMMED MOHAMMED
AHMED SADEQ MUSA IMRAN
AIN' SABREENA BINTI MOHD NOH
AINAA ALMARDHIYAH BINTI ABD RASHID
AINOL BASIRAH BINTI ABDUL WAHAB
AISHATU USMAN MUHAMMAD
AJMIR BIN MOHD SAILL
AKRAM HAMEED MAJEED AL KADHIMI
AL ABBOODI ALI SHAKIR ZAIDAN
AL ANI MOHAMMED RIYADH MOHAMMED
AL KINANY TAIF IBRAHEM
AL SARAWI SHADI MUSTAFA SUBHI
AL-MARSHOUDI AHMED SALIM KHALFAN ALI
AL-ZAIRJI WAFAA KHUDHAIR LUAIBI
ALAA ABDELAZIZ MAHMOUD SIDDIG
ALEXANDER TAN WAI TENG
ALHARBI ABDALLELH HAMD S
ALHARBI KHALID RAKYAN H
ALI ABDUL QADER HAMEED AL QABBANI
ALI ADIL TURKI AL-DALAWI
ALI DHAFER ABED YAHA
ALI FAWZI MOHAMMED ALI ALKHAFAJI
ALI IDRESS RAHEL BUGHNEDA
ALI MUFTAH ABDUSSALAM EZREIG
ALI QURESHI
ALI SALEH AL-MASSRI AMBARK
ALIYU ABDULWAHAB
ALL'A MOHAMAD ABDELHAMID ALMOMANI
ALNAJATI IBRAHIM ALI HAMEED
ALOKAILY AWS MOUFAQ MOHAMMAD ALI
ALQANOO ANAS A M
ALSAADI MUTAIB IBRAHIM ALI
ALSAMARRAIE MUNDHER MOHAMMED SAEED
ALSHUQAIQI AHMAD YAHYA A
ALSUBAIHI IBRAHIM ALI M
ALWI BIN MAHMUDIN
ALYAA BINTI ALWAY
AMANI MOHAMMAD NAYEF RAHABNEH
AMBAREEN KHAN
AMINA ADEDOJA OWODUNNI
AMIRA HUSSEIN AHMED MOHAMED ALLAM
AMMAR KHAZAAL KADHIM AL MANSOORI
AMR ABDELAZIM ELSAYED IBRAHIM
AN JIEYU
ANDREW BUYENGUM JACKSON
ANGELA CH'NG CHIEW WEN
ANIS FARAHWAHIDA BT MOHD KARIM
ANIS NATASHA BINTI SHAFAWI

ANNA ANDREW
ARIFF AZLAN ALYMANN
ARIS HASSAMA
ARKAN HAMMOODI HASAN KABLA
ASAD MUNIR
ASEM ALKAHTANI
ASHRAF ALI IBRAHIM AL-SHUGRAN
ASMA BINTI SENAWI
ASMA' NAWAF ABDALLAH MAYYAS
ATHAR MAZEN RASMI ABDALLATIF
ATIKU KABIRU MOHAMMED
ATIQAH NABIEHA BINTI AZMI
AWAD ABDELAZIZ AWAD NADIR AL ANSAARI
AWAD MOHD KHEER MAHMOUD ALFANDI
AYIPO YUSUF OLORUNTOYIN
AZHAR AYAD JAAFAR FARAJALLAH
AZILAH BINTI MOHAMAD NOR
AZMAN BIN ARIFFIN
AZRIL SHAHREEZ BIN ABDUL GHANI
AZRIN BINTI SUROTO
BADGHAISH AMAL OMAR A
BAKRY AHMED ELSAYED AWAD
BAQIR HUSSEIN ALI BAQIR
BASIT RAMZAN
BAYAN FAISAL ABDUL KAREEM ABABNEH
BEAUTY AKTER
BEMEN WONG WIN KEONG
BIN DAI
BUNYAN SHAHAD FADHIL BUNYAN
BUSHRA NASSER SAID AL-HARTHY
BUTT MUHAMMAD DAOUD
C SHOBANA DEVI A/P CHANDRASEKARAN
CAO MINGYAO
CAO WENJING
CHAI CHENG CHEE @ CLEMENTINIE CHAI
CHAN WING KWONG
CHANG PEI THING
CHEN LI
CHEN SHU
CHEN XUANXIAN
CHENG LIANG
CHENG ZHUO
CHIU HOCK ING
CHONG YING KEAT
CHONG YUNG WEY
CHUA HOOI CHIN
CHUA MEI XIA
CHUKWUMA OGECHUKWU BOSE
CINTHIA ANNISA VINAHAPSARI
CUI TING
DANIAH FOUAD ABDULAMEER AYOONA
DANIEL CHUN JUNG-YUE
DENG GAOSHENG
DENG LUJIE
DENG QINING
DESTI FITRIANI
DHAMYAA HUSAM MOHAMMED AL NUAIMI
DIMA SULIMAN MOHAMMAD KASASBEH
DING LILAN
DU XUYANG
DUAN KEYI
DUANGTHIDA PATTANO
DURGA DEVI A/P SANDRAN
ENTESAR YASEEN ABDO QAID
ERUM ASHRAF
ESTHER A/P SANTHANASAMY
EUGENE TAN BOON HONG
EZLIANA BINTI GHAZALI
EZZAH AZIMAH BINTI ALIAS
FADEL ALI ABDALLAH OBEIDAT
FAIZAN AHMED
FAIZNUR BINTI MOHD FUAD
FAN YEDAN
FANG FANG
FARAH LIYANA BINTI AZIZAN
FARAH MUNA BINTI MOHAMAD GHAZALI
FARAZ AHMED FAROOQI
FARHANK SABER BRAIM
FARIDAH BINTI ISMAIL
FATIMA SULAYMAN
FATIN 'ALIA BINTI ZAHRI
FATIN FAZRINA BINTI ROSLAN
FENG HANPING

FERAS ABDEL RAHMAN SALAMEH ALSALAHAT
FITROTUN ALIYAH
FOUAD HUSSEIN ALI AL QAYSI
GAO ZENG
GOH HSIAO YEE
GOH SAIK SU
GUO WENMEI
GUO YUELING
HADI JABER B AL SULAYYIM
HAFED H SALEH ALMISMAERY
HAITHAM ESAM MAHMOUD RABABAH
HAKAMI, MONA HASSAN M
HANA HASAN MOHAMMED WEBAIR
HARIS ABADI BIN ABDUL RAHIM
HARISHINI A/P RAJARATINAM
HARIVAINDARAN A/L K. VEERIAH
HASSAN BELLO
HASSAN MOHAMMAD TAOFIK
HAZIK BIN SHAHZAD
HAZIRAH BINTI BURKHAN
HEMAGIRRI A/P MANISEKARAN
HING RATANA
HO NHU NGOC
HO YEOW HUNG
HOOY GUAT KHIM
HU XIAOQING
HUANG CHUNMEI
HUANG JIAHUI
HUANG MIAO
HUANG SIQI
HUDA HISHAM SULTAN ALKATIB
HUSNA FASIHAH BINTI MOHD YUSOFF
IDRIS MUSTAPHA OMENESA
IFFA FARAHIN BINTI JEEPERY
IHSAN FASEEH HASAN AL-MOSTAFA
ILAVARASI A/P KALIMUTHU
ILYAS AHMAD HUQQANI
INGY MOHAMED SAMEH MOHAMED ABDELAAL SELIM
ISAH MUSA
ISKANDAR ZULKARNAIN BIN MOHD AMIN
ISMAEL LAYLA QASIM ISMAEL
ISMAR LIZA MAHANI BINTI ISMAIL
JIA CHENJIN
JIANG HANJIE
JIANG HONGJI
JIAO CHEN
JIN KAI
JOHNSON OLANREWAJU VICTOR
JULIA A/P JOSEPH
JULIANA BINTI SHAMSUDIN
JUNAID MOHAMMAD KHAN
KAFFAYATULLAH KHAN
KALANITHI A/P MUTHU
KAMRAN SATTAR
KANEY ANITA DEE
KANG WEIJING
KENNY QUAH WEI JIE
KHAIRUL BIN MOHD ARSHAD
KHAIRUL NIZAM BIN OSMAN
KHLAIF ZUHEIR N G
KHONG JIUNN SHYAN
KHOR LAY KHENG
KHOR TEONG SIANG
KHURSHID ALAM
LACKSANY PHONGPHANE
LAI JING YI
LALITHA A/P SHAMUGAM
LAMYAA SAAD F ALAKLABI
LAW KAI EN
LAW LI CHIN
LE ANH THI
LEE YANG YANG
LEI DAXIA
LI CHAO
LI YING
LI YUJIE
LIM BAO MAN
LIM CHIA CHIU
LIM KAH YEE
LIU HUAQIANG
LIU YANZHAO
LOH CHIAN YONG
LOH YONG SENG

LUK WANG KWONG, JOHN

M ARIF EFENDI

MADIHAN BINTI YUSOF

MAHATHIR BIN MUHAMMAD

MAHMUD BASHIRU

MAISARA AZAD BINTI MAT AKHIR

MAMUN KHAN SUJON

MAQABLEH OMAR AREF MOHD

MARASHDEH MOHAMMED MAHMOUD RIFAI

MARINA BINTI NAZRIN

MARK BIN JINMIN

MARLINA BINTI YAKNO

MARWAN HWEISHEL A. AL FARAJAT

MASHAIL S A O ALANEZY

MATHIAS MATHEW HIPOLITH VIJI

MATTHEW WONG TZE JIAN

MAYAWI A/P BABA @ NALIKANT

MD ABDULLAH AL KAFI

MEHELLOU ALI

MELZATIA SHINTA

MEOR MUHAMMAD HAFIZ BIN SHAH BUDDIN

MHD SANY BIN MHD HANIF

MIAO XINZHI

MOHAMAD AZIZI BIN MD MUKHTAR

MOHAMAD BASRI BIN NADZERI

MOHAMAD FAIZAL BIN ABD MATALIB

MOHAMAD FAIZUAN BIN MAT

MOHAMAD HAZWAN BIN MOHD GHAZALI

MOHAMAD RAZIF BIN MOHD RAMLI

MOHAMAD ZAHID BIN MOHD KASIRAM

MOHAMED ABDELGHANY MOHAMED MAHGOUB

MOHAMED FAISAL MALIK GASIM

MOHAMED NASIR

MOHAMED SALIH ELNOUR MOHAMED

MOHAMED ZAHOOR UL HUQH

MOHAMMAD ALI MOHAMMAD KHALEEL

MOHAMMAD GASEM MOHAMMAD ALTHIABAT

MOHAMMAD SALEM ABDULLAH NEMAT ALHWAITI

MOHAMMAD ZEIN EDDIN FALEH MHEIDAT

MOHAMMED ABDULRAHMAN A BASENDWAH

MOHAMMED ASSAYED MOHAMMED ASSAYED MOUSA

MOHAMMED FATIMOH

MOHAMMED K. M. ELHABBASH

MOHAMMED RAAD ABDULWAHAB

MOHAMMED SADOON KHALAF ALHURAISHAWY

MOHD AZIZI BIN MOHD NOOR

MOHD AZWAN BIN MD YASIM

MOHD FADZLI BIN HAMID

MOHD FIKRI BIN MOHAMAD

MOHD HAZWAN BIN ISMAIL

MOHD IQBAL HAQIM BIN MOHD NOR

MOHD NAQIB BIN DERANI

MOHD SAFIE BIN ABDULLAH

MOHD SYAZWAN BIN ZAINAL

MOHD ZAILANI BIN OTHMAN

MOHD ZHARIF BIN AHMAD THIRMIZIR

MOHD.FADZIL BIN JAMALUDIN

MOHMED ISAQALI KAROBARI

MOTASEM MOHAMMAD YAQOOB AL SMADI

MUAZU AMINU SALISU

MUHAMAD FIKRI BIN ZAINI

MUHAMAD SYUKRI BIN MOHAMED SHAMSUDDIN

MUHAMMAD ADAM BIN AZLAN

MUHAMMAD AIMAN BIN ISMAIL

MUHAMMAD ARIFUL ISLAM

MUHAMMAD ASIM

MUHAMMAD HAKIMI BIN MOHD RASHID

MUHAMMAD KHAIRI BIN AHMAD

MUHAMMAD NAZIRUL BIN MOHD SABRI

MUHAMMAD RAEES BIN SHAIK SAFFARUDIN

MUHAMMAD RAFIQUE

MUHAMMAD RASHID

MUHAMMAD RIDDHA BIN ABDUL RAHMAN

MUHAMMAD SANI

MUHAMMAD SHAHIDAN BIN MUHAMMAD SAKRI

MUHAMMAD TAQI-UDDEEN BIN SAFIAN

MUHAMMAD YUSRI BIN AHMAD

MUSA SANI KAWARE
MUSTHAHIMAH BINTI MUHAMAD
MUTAZ JAMAL ABED AL-KHREISAT
NABEEL IBRAHIM ASHOUR
NADA SAAD ALNASSER
NAJIHAH BINTI IBRAHIM
NAJWA BINTI IBRAHIM
NARENDAR KUMAR
NAUFAL BIN ARSHAD
NAVEED AHMED
NEHAD JASER YOUSEF AHMAD
NELSON CHEAR JENG YEOU
NESAMALAR ISAAC
NI CHENMIN
NITHIAVANI A/P SUBRAMANIAM
NIZUWAN BIN AZMAN
NOOR HANIS BINTI ABU HALIM
NOOR-I-KIRAN HARIS
NOORAZLIN BINTI ANI
NOR HAYATI BINTI ISMAIL
NOR IDATUL AKMAR BINTI ZULKIPLI
NOR SAFIRA ELAINA BINTI MOHD NOOR
NORA BINTI OSMAN
NORATIKAH BINTI MOHAMAD ASHARI
NORATIKAH BINTI NORDIN
NOREAFIFAH BINTI SEMAIL
NORIZAM BINTI MUHAMMAD YUSOF
NORLYIANA BINTI SAMSURI
NORSHAH RIZAL BIN ALI @ HASIM
NORSHIDAH BINTI HARUN
NOVITA RATNA SATITI
NUR AFIFAH BINTI ABAS
NUR AIN BINTI HAMIRUDDIN
NUR ANIS RAIHANA BINTI MHD RODZI
NUR ASNA BINTI AZHAR
NUR ATHIRAH BINTI ABD RAHMAN
NUR HIDAYAH BINTI SAZALI
NUR LIYANA BINTI MOHD SHAMSUDDIN
NUR NADIRAH BINTI MOHAMMAD SHAHID
NUR RAIHAN BINTI MOHAMED
NUR RAMIZAH BINTI RAMINO RASHID
NUR SHAZWANI BINTI ABDUL MUBARAK
NUR SOPHIA BINTI RUSLI
NURADDEEN ABDURRAHMAN
NURADIBAH BINTI MOHD AMER
NURAINA NADIAH BINTI ROSLI
NURFAIZATUL AISYAH BINTI AB AZIZ
NURUL AIN BINTI ZAINUL ABIDIN
NURUL ATIQAH BINTI ROMLI
NURUL HANIM BINTI SALIN
NURUL HIDAYAH BINTI MOHAMAD IDRIS
NURUL ILLAHI BINTI ZAINAL ABIDIN
NURUL MAISARAH BINTI KAMARUDDIN
NURUL NADZIRAH BINTI ISMAIL
NURUL REZUANA BINTI BUYUNG
NURUL SYAHIDAH BINTI ROSLAN
NUZHAT KHAN
OBADAHUN OLUWATOYIN SIMON
OGUNYEMI OMOTAYO FATAI
OLATUNJI AHMED LAWAL
OMAR FAWZI SULEIMAN KHASAWNEH
OMAR SALEH OKLEH ALHAWATEMEH
ONG KE SHIN
ONG WEI SIANG
OSAMAH JAMAL DOLAI ALORAYNI
OTHAYA KUMARAN A/L KANDASAMY
PARAMESHVARAN A/L VARAMAN
PASHMINA NISAR
PENG SANYING
POH KEE CHENG
PREMMILAAH A/P GUNASEGARAN
PRISCILLA JAYANTHI A/P THAVAMANY
PU TINGQIAN
PUTRI TANSA TRISNA ASTONO
QAMAR UL ISLAM
QI FENFEN
QIN LING
QUMMARE AZAM
QUTAIBA KHALED ABDU ALKHAZALEH
RAGANESWARI A/P RAMASAMY
RAHUL DEV BAIRWAN
RAMZI J ABDUSSALAM SHALADI
RANI PRIHATMANTI
RASMAIZATUL AKMA BINTI ROSDI

RASSY REGANIA PASCA
REEM ABOU ASSI
REMA ALI MASAUD ALKILANI
REZA RASFAN BIN HAMZAH
RIYADH ABDEL RAHMAN SALAMA AL SALAHAT
RONG WEIHAN
RWAYDA ABDULKADER MOHAMED
SAAD MILAD ALI NSAR
SAADATU ABUBAKAR
SAFEENA AMJAD
SAFIA ABDO ALI AL-BEGALI
SALAH SALEM ASSENNI ALATAI
SALE SANI
SALEH IRSHEID SALEH ALHIASSAH
SAMAH YASLAM SALEH BAAGBAH
SAMAR MOHAMMED ABDULLAH GHAZAL
SAMEER BADRI HADI AL-MHANNA
SAMER JIBRIL O. TALAL'AH QARALLEH
SAMIA BIBI
SAMIYA RIAZ
SANI ABUBAKAR
SARAH SHAKIR MUTAR AL-MAFARJY
SARINA HARUN
SARVARUBINI A/P NAINEE
SAW SIONG KEAT
SAW SOO FANG
SHAHLA OSTOVAR
SHALLINIE A/P THANGADURAI
SHARIFAH ZUBAIDIAH BINTI SYED JAAPAR
SHAZIA ASHRAF
SHEHU SAAD ABDULLAHI
SHELA VENGIRASAMY
SHERIFF MUHIDDIN AHMAD
SILARAK SIRIWAN
SIM KHANG YI
SIMEON ADOLE AKOGWU
SIRE A/P ETUM
SITI FAIROS BINTI SAFFARDIN
SITI NOOR AISYAH BINTI HASNAN
SITI NOOR MAWAR BINTI ABDUL RAHMAN
SITI NOR QURRATU AINI BINTI ABD AZIZ
SITI NUR AQILAH BINTI AB WAHAB
SITI ZALEHA BINTI AHMAD NADZIM
SOHAIL AYAZ MUHAMMAD
SOHAIL AZIZ
SONG LINA
SONG WEIZHEN
SU YI
SUBASHINI A/P RAMAN
SUBRAMANIAM A/L RAMAN
SUDARISMAN IRWAN
SUHIB AHMAD SALEH ALNUSAIRAT
SUKMA LESMANA
SULTAN AWAD A ALOLAQI
SUMAIYA ZABIN EUSUFZAI
SUN JUN
SUN QUN
SUN XIAOLI
SUWANDI SIMANGUNSONG
SUZIYANA BINTI HASSIM
SYAMIMA NASRIN BT MOHAMED SALEH
SYARIFAH MASYITAH BINTI HABIB DZULKARNAIN
SYED AHMAD AIDIL ADHA BIN SAID MAD ZAIN
SYED OMAIR ADIL
TAIEF ALAA HAMDI AL-AMIEDY
TAN CHEE SHENG
TANG XUAN
TAUFIK AKBAR
TENGKU MUHAMMAD HANIS BIN TENGKU MOKHTAR
THERESIA DIYAH WULANDARI
TIAN YING
TIEW CHIA CHUN
UMA RASHMIKA A/P BOMINATHAN
UMAIR MUNEER BUTT
UMAR MOHAMMED TELA
UMAR SARKIN GARDI IBRAHIM
USHVANYA A/P RAVI
USMAN ABUBAKAR ADAMU
USMAN MUHAMMAD INUWA
V.SHARMILAH A/P VELAICHAMY
VASUGI A/P SUBRAMANIAM

WALEED ABDULLAH AHMAD ALANANZEH
WALEED MOHAMMED PETRO SIGALI
WAN MASRURAH BINTI HAIRUDIN
WAN NURUL SYAFAWANI BINTI WAN MOHD TAUFEK
WANG CHU
WANG LEI
WANG MAOYING
WANG MENGMENG
WANG QIANG
WANG XIAOQIAN
WANG XIAORAN
WANG, JUAN
WONG CHONG CHIE
WONG LI CHING
WU JIARUN
WU LILI
WU LING
WU YANHONG
XIONG XIAOJUAN
XU DONG
XU MORONG
XU SHUANG
YAN XIAO
YANG BIN
YANG WENXU
YANG YUCUI
YASAR MAHMOOD
YASMIN KHAIRANI BT MUHAMMAD ISMADI
YASRUL IZAD BIN ABU BAKAR
YEO YING HENG
YEONG YEN NEE
YONGHUORT LIM
YOU KUN
YOUSAF ATHAR
YOUSEF SHUKRY MOHAMMAD ABU-WARDEH
YU YUEXIN
YULI KARTIKA DEWI
YUNUSA SULEIMAN
YUSTEN BIN KARULUS
YUSUF ZARIA BALA
ZAHID ALI JATOI
ZAIB UN NISA
ZHAN XIAOLING
ZHANG BOLUN
ZHANG FAN
ZHANG JINGRU
ZHANG LEI
ZHANG QIAN
ZHANG SHENGHUI
ZHANG TINGTING
ZHANG WENNA
ZHANG YADAN
ZHANG YIXI
ZHANG ZHENG
ZHANG ZHIYU
ZHAO JIANGHUI
ZHAO MENGYUAN
ZHENG ZHENG
ZHONG LINLING
ZHU ZHENGGANG
ZULAIHAT HAMZA ABDULLAHI
ZULKARNAIN BIN MOHAMED IDRIS

Nota/ ***Notes***



Sidang *Session* 3

Rabu, 20 November 2024, 3.00 petang
Wednesday, 20 November 2024, 3.00 p.m.

Dewan Tuanku Syed Putra
Dewan Tuanku Syed Putra

PROGRAM

KETIBAAN

2.00 – 2.40 ptg. : Tetamu dan para graduan mengambil tempat di dalam Dewan

2.30 ptg. : Ketibaan Ahli-ahli Senat Universiti

2.35 ptg. : Ketibaan Ahli-ahli Lembaga Gabenor Universiti

2.40 ptg. : Ketibaan Kenamaan Khas

2.45 ptg. : Ketibaan Pro-Canselor

PERARAKAN UTAMA MEMASUKI DEWAN

3.00 ptg. : Bunyi trompet
(Hadirin diminta berdiri)

: Perarakan Utama memasuki Dewan

: Lagu Negaraku

: Lagu Menara Ilmu

PEMBUKAAN SIDANG

3.05 ptg. : Pro-Canselor mengisytiharkan pembukaan Sidang Ketiga Upacara Konvokesyen ke-62

PENGANUGERAHAN IJAZAH TINGGI

3.08 ptg. : Dekan Institut Pengajian Siswazah, Profesor Dr. Azlan Abdul Aziz memperkenalkan penerima Ijazah Doktor Kesihatan Awam, Doktor Kesihatan Awam Pergigian, Doktor Pendidikan dan Doktor Pentadbiran Perniagaan

: Dekan Institut Pengajian Siswazah, Profesor Dr. Azlan Abdul Aziz memperkenalkan penerima Ijazah Sarjana Sains, Sarjana Sains Kemasyarakatan dan Sarjana Sastera

PROGRAMME

ARRIVALS

2.00 – 2.40 p.m. : Guests and graduands take their seats in the Hall

2.30 p.m. : Arrival of University Senate Members

2.35 p.m. : Arrival of the Members of the Board of Governors

2.40 p.m. : Arrival of Distinguished Guests

2.45 p.m. : Arrival of the Pro-Chancellor

THE MAIN PROCESSION ENTERS THE HALL

3.00 p.m. : The sound of trumpets (The audience is requested to stand)

: The Main Procession enters the Hall

: The National Anthem 'Negaraku' is played

: The University Song 'Menara Ilmu' is played

THE OPENING OF THE SESSION

3.05 p.m. : The Pro-Chancellor declares open the Third Session of the 62nd Convocation Ceremony

CONFERMENT OF GRADUATE DEGREES

3.08 p.m. : The Dean of the Institute of Postgraduate Studies, Professor Dr. Azlan Abdul Aziz introduces the recipients of Doctor of Public Health, Doctor of Dental Public Health, Doctor of Education and Doctor of Business Administration

: The Dean of the Institute of Postgraduate Studies, Professor Dr. Azlan Abdul Aziz introduces the recipients of the Master of Science, Master of Social Science and Master of Arts

PENGANUGERAHAN IJAZAH TINGGI

4.09 ptg. : Dekan Pusat Pengajian Kejuruteraan Elektrik dan Elektronik, Profesor Ir. Ts. Dr. Shahrel Azmin Sundi@ Suandi memperkenalkan penerima Ijazah Sarjana Sains (Kejuruteraan Mikroelektronik) dan Sarjana Sains (Nano-Optoelektronik)

PENGANUGERAHAN IJAZAH TINGGI

4.15 ptg. : Dekan Pusat Pengajian Sains Perubatan, Profesor Dr. Abdul Razak Sulaiman memperkenalkan penerima Ijazah Sarjana Perubatan (Perubatan Nuklear), Sarjana Perubatan (Perubatan Transfusi), Sarjana Sains (Toksikologi Kesihatan), Sarjana Sains (Penyelidikan Perubatan) dan Sarjana Sains (Sains Senaman Klinikal)

PENGANUGERAHAN IJAZAH TINGGI

4.22 ptg. : Dekan Pusat Pengajian Sains Kemasyarakatan, Profesor Madya Dr. Mohamad Shaharudin Samsurijan memperkenalkan penerima Ijazah Sarjana Amalan Pembangunan Lestari, Sarjana Sains Kemasyarakatan (Pengurusan Pembangunan Islam) dan Sarjana Instruksi Multimedia

PENGANUGERAHAN IJAZAH TINGGI

4.35 ptg. : Menjalankan Fungsi Dekan Pusat Pengajian Sains Komputer, Profesor Madya Dr. Nurul Hashimah Ahamed Hassain Malim memperkenalkan penerima Ijazah Sarjana Sains dalam Transformasi Digital

UCAPAN PRO-CANSELOR

4.37 ptg. : Pro-Canselor menyampaikan ucapan

CONFERMENT OF GRADUATE DEGREES

4.09 p.m. : The Dean of the School of Electrical and Electronic Engineering, Professor Ir. Ts. Dr. Shahrel Azmin Sundi@ Suandi introduces the recipients of the Master of Science (Microelectronic Engineering) and Master of Science (Nano-Optoelectronics)

CONFERMENT OF GRADUATE DEGREES

4.15 p.m. : The Dean of the School of Medical Sciences, Professor Dr. Abdul Razak Sulaiman introduces the recipients of the Master of Medicine (Nuclear Medicine), Master of Medicine (Transfusion Medicine), Master of Science (Health Toxicology), Master of Science (Medical Research) and Master of Science (Clinical Exercise Science)

CONFERMENT OF GRADUATE DEGREES

4.22 p.m. : The Dean of the School of Social Sciences, Associate Professor Dr. Mohamad Shaharudin Samsurijan introduces the recipients of the Master in Sustainable Development Practice, Master of Social Science (Islamic Development Management) and Master of Instructional Multimedia

CONFERMENT OF GRADUATE DEGREES

4.35 p.m. : Exercising the Function of the Dean of the Computer Sciences, Associate Professor Dr. Nurul Hashimah Ahamed Hassain Malim introduces the recipients of the Master of Science in Digital Transformation

PRO-CHANCELLOR'S ADDRESS

4.37 p.m. : The Pro-Chancellor delivers his Address

DOA

4.47 ptg. : Pegawai Agama membacakan Doa

MAJLIS TAMAT

5.02 ptg. : Pro-Canselor mengisytiharkan Sidang Ketiga Upacara Konvokesyen ke-62 tamat

: Lagu Negaraku (Hadirin diminta berdiri)

PERARAKAN UTAMA MENINGGALKAN DEWAN

5.07 ptg. : (Hadirin diminta berdiri)

: Pro-Canselor meninggalkan Majlis

: Bersurai

Juru Bahasa Isyarat:
Sarah Nur Fadzlin Mohamed Shukry
Pusat Pengajian Ilmu Pendidikan

Muzik Iringan:
Dewan Budaya USM
Pusat Pengajian Seni

DOA

4.47 p.m. : The Islamic Affairs Officer recites the Doa

END OF CEREMONY

5.02 p.m. : The Pro-Chancellor closes the Third Session of the 62nd Convocation Ceremony

: The National Anthem 'Negaraku' is played (The audience is requested to stand)

THE MAIN PROCESSION LEAVES THE HALL

5.07 p.m. : (The audience is requested to stand)

: The Pro-Chancellor leaves the Hall

: End of Session

Sign Language Interpreter:
Sarah Nur Fadzlin Mohamed Shukry
School of Educational Studies

Music:
USM Cultural Hall
School of the Arts

DOKTOR KESIHATAN AWAM
DOCTOR OF PUBLIC HEALTH

EPIDEMIOLOGI
EPIDEMIOLOGY

CHE MUHAMMAD NUR HIDAYAT BIN CHE NAWI
ERWAN BIN ERSHAD AHMAD KHAN
MOHD HAFIZ BIN CHE ISMAIL
MOHD RUJHAN HADFI BIN MAT DAUD
MUHAMMAD IKHWAN BIN ISMAIL
NOR AZLINA BINTI ABDULLAH
NUR DALILAH BINTI MOHD ZIN

KESIHATAN KELUARGA
FAMILY HEALTH

AHMAD SYAIFY BIN BERAHIM
MOHD ADLI BIN ABD KHALIM
MUHAMMAD IQBAL BIN HAJI MUKHTI
NOOR AIDA BINTI ABDULLAH
NUR AKMAL BINTI ISMAIL
NUR NABILA BINTI JUSOH
SAIDAH ADILAH BINTI MOHAMED YUSOF
TENGKU MUHAMMAD FAKHRUDDIN BIN TENGKU MD FAUZI

KESIHATAN PERSEKITARAN DAN PEKERJAAN
ENVIRONMENTAL AND OCCUPATIONAL HEALTH

AHMED FARRASYAH BIN MOHD KUTUBUDIN
ALADIN BIN MUHAMMAD
AMER TAUFEK BIN ABD WAHAB
MUHAMMAD SYAFIQ BIN KUNYAHAMU
SITI FATIMAH BINTI SAMSURY

PENGURUSAN SISTEM KESIHATAN
HEALTH SYSTEMS MANAGEMENT
NAVEEN AZIZEN AZIZ

DOKTOR KESIHATAN AWAM PERGIGIAN
DOCTOR OF DENTAL PUBLIC HEALTH

ALWANI BINTI MOHD ZUHUDI
LIYANA BINTI MOHD AZHAR
MUNALIZAINI BINTI MUKHTAR
NURUL ZATIL ISMAH BINTI ISMAIL
SITI NUR BAIDURI BINTI MOHD JAINI
YUSRA BINTI ZAHIR
ZAIDAH BINTI IBRAHIM

DOKTOR PENDIDIKAN
DOCTOR OF EDUCATION

KURIKULUM DAN PENGAJARAN
CURRICULUM & INSTRUCTION

BALKIS BINTI KADER BAWA
MOHD FATHIL BIN BAHARI
MOHD SYARULL AZLAN BIN YAAKUB
NUR DIYANA
SABILAH BT TEKOR
WANG SHUO

PENDIDIKAN SAINS
SCIENCE EDUCATION

MUZAITUL AKMA BINTI MUHAMAD DAUD

DOKTOR PENTADBIRAN PERNIAGAAN
DOCTOR OF BUSINESS ADMINISTRATION

GANAVICKNESH KANESIN
ILAMARAN A/L ELANGKATHIR
LAI XIU FEN
LIM PHAIK HOON
MAH HANG LEE
TAN CHEE HEE
TEAN SZE NEE
USHA NANDHINI A/P BALASUNDARAM

SARJANA SAINS*
MASTER OF SCIENCE
MOD PENYELIDIKAN/ *RESEARCH MODE*

BIOKIMIA ANALITIKAL
ANALYTICAL BIOCHEMISTRY

NUR QISTINA BINTI ABDUL RAZAK

BIOLOGI MOLEKUL
MOLECULAR BIOLOGY

DITA MEISYARA
MELISSA LIAN QIANYUE
SARMINIYY A/P LENGA GURURULOO
SITI NUR NABEELA A'IFAH BINTI MOHAMMAD

BIOPERUBATAN
BIOMEDICINE

ASMAA' BINTI MOHD SATAR
MISLIA BINTI OTHMAN
MOHAMMAD IDHAM BIN ABD HAMID

THUDUHENAGE DONA ANJANA CHAMILKA THUDUHENA
WAN KHAIRUNNISAA BINTI WAN NOR ADUNI

BIOTEKNOLOGI
BIOTECHNOLOGY

CHANG LI YING
KHO YING HAN
LEE YONG JUN
LUI XIN JIE
MOHD AIMAN HAKIMI BIN ABD RAHIM
PANG WEI QUAN
SHARVIN A/L MANICKAM
TANG HUI JIA
TEH JIA LIN
WAN JIA HUI

BOTANI
BOTANY

SHAHRUL NIZAM BIN ABU BAKAR

ENTOMOLOGI GUNAAN
APPLIED ENTOMOLOGY

FATIN NABILA BINTI ABDULLAH
GAN LI YAN
KALAAVATHI A/P MANOHARAN
NAVANITHAKUMAR A/L BALLAKRISHNAN
NAVEETA A/P M VELLUPILLAI
NURHIDAYAH BINTI TAIBUKAHN
QURRATU'AINI SYASYA BINTI SHAMSURI

FARMAKOLOGI
PHARMACOLOGY

AIMAN NADHIRAH BINTI ZUL AZNAL
RIMA ATRIA JAPARIN
SAID S S ALIJLA
TEW WAN YIN

FARMASI
PHARMACY

NIK NUR ASHIRAH BINTI NIK AZMI
THISHA ABIRAMI A/P SIVASANKAR

FARMASI KLINIKAL
CLINICAL PHARMACY

KHAW CHIA PHING
LEONG PUI CHEE
NAEEM RIDA
SAFIA ABDUL RAHEEM ALVI
YOUSUF REHAM FATHI ABDULLA

FARMASI SOSIAL DAN PENTADBIRAN
SOCIAL AND ADMINISTRATIVE PHARMACY

ALOTAIBI FUAD FADHEL A
ANG JU YING
KHAIRU HAZWAN BIN MUSTAFFA
LOH ZHE CHI
SIVASANKARI A/P RAMAN
SOO YUE YIN
TAN HWEE PHENG

FISIOLOGI PERUBATAN
MEDICAL PHYSIOLOGY

SITI MARIAM BINTI ROSLAN

FIZIK
PHYSICS

AMIR AMZAR BIN AZAHAR
CHIN KEN FUI
HANISHA BINTI MOHD SHARIFF
LI WENLI
LIM JIEH SIM
MOHAMAD ALIFF ASRAFF BIN ROSLE
RONALD BIN BAKAR

FIZIK PERUBATAN
MEDICAL PHYSICS

NOUSHIN ANAN

GENETIK MANUSIA
HUMAN GENETICS

YEOH HAO ING
ZHANG HAOLING

IMUNOLOGI PERUBATAN
MEDICAL IMMUNOLOGY

NOR ASYIKIN BINTI NORDIN
NUR NAJWA FARAHIN BINTI M YUSOFF

KEJURURAWATAN
NURSING

HAN NAN
ZHANG HANYUE

KEJURUTERAAN AEROANGKASA
AEROSPACE ENGINEERING

ATHIFAH FAKHIRAH BINTI MUHAMMAD
BRELVEENRAJ KAUR A/P RAJWANT SINGH
KU NOORYASMIN BINTI KU WADZER
MOHAMAD HAFIZUL FIKRI BIN MAHIZAM
MOHD KHAIRUL NIZAM BIN MD SHARIB
MUHAMMAD AFIQ FARAHI BIN ABD RAHIM
MUHAMMAD NOORAKMAL BIN NOORASHID
NURFARAH ANISAH BINTI MOHD YUSSOF
SIVANANDINI A/P SELVAKONE
ZULKIFLI BIN ABDUL AZIZ

KEJURUTERAAN AWAM
CIVIL ENGINEERING

AL-DALAIN NOUR ABDUL WAHAB AWWAD
AMARPREET KAUR A/P MAHINDER SINGH
ANDREW LEE KWAN YEE
NURSYAFI AMILA BINTI HILMY
WAHIDAH BINTI NUR RIZZUAN
WANG YUE
YEOH KAI LUN

KEJURUTERAAN BAHAN
MATERIALS ENGINEERING

KONG CHEE XIAN
LIM RUO XUEN
MOHAMED ALI EHMODA ALI
SAIDAH NAJIHAH BINTI MOHD GHAZALI

KEJURUTERAAN ELEKTRIK & ELEKTRONIK
ELECTRICAL & ELECTRONIC ENGINEERING

ADNAN ALI
ALI AHMED ALI SALEH
ALI NOMAN MOHAMMED RIDHA
ISLAM NAEEMUL
KHOR CHIA WEI
LIN JIAN WEN
TAREQ GAMALELDIN MOHAMMED MAHMOUD

KEJURUTERAAN KIMIA
CHEMICAL ENGINEERING

AL-HOWRI BASEM MOHAMMED MAHFOODH
EWUZIE NNADOZIE REMIGIUS
FARIHAH BINTI LUQMAN
NURLAILAH BINTI ABDILLAH
PAVEANTHAN A/L MEHGANATHAN
SARAH QISTINA BINTI ZALIMAN
SHALINI A/P MAHENDRAN
SHU MENG HONG

KEJURUTERAAN MEKANIK
MECHANICAL ENGINEERING

ARIF IZZUDDIN BIN MUHAMMAD
BALAKRISHNAN NAVANEETHA KRISHNAN
MARK SELVAN A/L ANTHONY ROGERS LOUIS
MEGAT SUFI ANIQ BIN MOHAMAD ROSLI
MOHAMMAD JUNAID KHAN
MUHAMMAD AL AMIEN BIN HAMZAH
MUHAMMAD FARIS SHAUQI BIN KAMARUZAMAN
NADIAH AQILAHWATI BINTI ABDULLAH
SOO YAN HAO
TIAN KAILAI

KEJURUTERAAN POLIMER
POLYMER ENGINEERING

CHAN QI-HUA
DIANA ADNANDA NASUTION
FARRAH AMIERA BINTI MOHD KHAIRUDDIN
LEE EYANN
MIMI SYAHIRA BINTI MASRAFF
NADIA BINTI WAN AZMAN
NG CHI LOON
NUR AYUNNI BINTI AHMAD SHAHRUL AMIN
WILLIAM LIM YUNG LING

KEJURUTERAAN SUMBER MINERAL
MINERAL RESOURCES ENGINEERING

AMILIANA BINTI AMIDI
HASLIKHALIJAH BINTI DAUAD
KHONG LING XIN
NUR HIDAYAH BT AHMAD NIZAR
RICHARD MAZUNZO DIKAMDIMA

KELESTARIAN
SUSTAINABILITY

CHAN SIOK SIN

KESIHATAN WANITA
WOMEN'S HEALTH

WAN HAIERA BINTI WAN NOR

KIMIA
CHEMISTRY

AHMAD ALIF DANIAL BIN ZAILAN
AHMAD FADHIL BIN RITHWAN
ANG PHAIK CHING
CLAYRINE SHIMA ANAK LASU
HOR JIA YI
LIM XIU XIAN
LIYANA SYAFAWATI BINTI OSMAN
MARYAM SOLEHAH BINTI ZULKEFLI
MINEESHA A/P SIVAKUMAR
MUHAMMAD SOLEHIN BIN ABD GHANI
NAJWA NAJIHAH BINTI MOHAMAD DAUD
NOOR SYARAFANA BINTI FIROUZ
NORISHA BINTI MOKHTAR
NURAIN SYAZWANI BINTI MOHD ZAKI
NURUL SYAFIKA ATIKAH BINTI BABU
SITI NORHAZWANI BINTI ISMAIL
SITI NURSHAHIRA BINTI MOHD RADZUAN
SITI SHAFIQAH BINTI AZAHAR
SUMALINY A/P SUBRAMANIAM
THIVYA A/P KEASAVAN

KIMIA FARMASEUTIK
PHARMACEUTICAL CHEMISTRY

CHOONG FEI HER

MATEMATIK
MATHEMATICS

CLEMENT HII KIING YION
EUGENE LEONG JUN TONG
MOHAMAD EKRAM BIN NORDIN
MOHAMAD NAUFAL BIN ZAINAL ABIDIN

MIKROBIOLOGI
MICROBIOLOGY

AHMAD TALHA BIN MOHAMAD YUNUS
CELINE NG BOON YUAN
IZAH ADLINA BINTI MOHAMAD SHUKRI

MIKROBIOLOGI PERUBATAN
MEDICAL MICROBIOLOGY

NUR AMALIN ZAHIRAH BINTI MOHD AMIN
NURUL IZZATY NAJWA BINTI ZAHARI
TUAN NUR AKMALINA BINTI MAT JUSOH
WAN ALIF SYAZWANI BINTI WAN ALIAS

OPTOELEKTRONIK
OPTOELECTRONICS

AMIRUL FIRDAUS BIN ABDULLAH

PARASITOLOGI GUNAAN
APPLIED PARASITOLOGY

YAMAMOTO AOHA

PARASITOLOGI PERUBATAN
MEDICAL PARASITOLOGY

ALIA MAISARAH BINTI MOHD AZLI

PATOLOGI
PATHOLOGY

MUHAMMAD ZULHILMI BIN AB AZIZ

PATOLOGI TUMBUHAN
PLANT PATHOLOGY

IKE VIRDIANA
THAM KHAI XIN

PEMAKANAN
NUTRITION

NIE LINLIN
NOR LATIFAH BINTI AB MAJID

PENGAJIAN PERANCANGAN
PLANNING STUDIES

ADEL MOHAMED MAHMOUD ABOUAMER
BILAL BIN MOHAMED JAMRI
MOHD FAIRUS BIN SAAD
TEU YU HAN
YEOH SOON HIN

PENGURUSAN SUNGAI & SALIRAN BANDAR
RIVER & URBAN DRAINAGE MANAGEMENT

NADIATUL AMIRA AB GHANI
PURANY A/P KALIMUTHU
WOON KHEE LING

PERGIGIAN
DENTISTRY

ANIS SYAMIMI BINTI JOHARI
CHEN WEI QI
ENTESAR AHMED ABDULLAH AL-AZAZI
HIBA SAAD SUBHI AL-DAGHESTANI

LI ZHEN
LIM YEN NIE
MD SAIFUL ISLAM
MOHAMMED IRFAN AZHAR
MUHAMMAD KHAIRAN SHAZUAN BIN JUSOFF
NOORASYIKIN BINTI AB RASID
NUR JULIA NABILA BINTI NASIR
NURUL NAJWA BINTI MOHD NORDIN
NURULHUDA ATHIRAH BINTI HADRI
SOHAIB ARSHAD

PERUBATAN MASYARAKAT
COMMUNITY MEDICINE

HANIN SYAHIRA BINTI HAZAHA

PERUBATAN MOLEKUL
MOLECULAR MEDICINE

BRENDA SONG PEI CHUI
KOK BOON HUI
NORHAMIZAH BINTI ROSHIDI
NUR AMIRA BINTI KHAIRIL ANWAR
NURUL NADIA BINTI MOHAMAD ALIAS
PAVEETHRA SHURAISH
SHARMINY A/P PIREM SUNDER

PSIKOLOGI PERUBATAN
MEDICAL PSYCHOLOGY

NUR AZREEN BINTI CHE MOOD

RANGKAIAN KOMPUTER TERMAJU
ADVANCED COMPUTER NETWORKS

ASHISH JAISAN S M

REKABENTUK DALAMAN
INTERIOR DESIGN

NORAN ABDULJABBAR MOHAMMED ABDULHAMEED
WONG LAI KEE

SAINS FARMASEUTIKAL
PHARMACEUTICAL SCIENCES

AHMAD BASIM HAMMOUDEH ALASAS
SHANKAR A/L JOTHI

SAINS FORENSIK
FORENSIC SCIENCE

NG CHOON HIANG

SAINS KESIHATAN
HEALTH SCIENCES

MOHAMMAD ABDEL-HALIM M AL RJOOB
NURNAZEHA BINTI ISNAN
SHAMEERA BINTI NIZAMUDDIN
SONDOS H. H. SAROUJI

SAINS KLINIKAL
CLINICAL SCIENCES

LIM KAI YANG
NOOR NABILA BINTI RAMLI
NORDIYANA BINTI ISHAK
SITI NUR AISYAH BINTI ZAID
SRLY BINTI SAMAN
SYARAH SYAMIMI BINTI MOHAMED

SAINS KOMPUTER
COMPUTER SCIENCE

CHEONG SUK FUN
MD RAIHAN GONI
NIK NUR ADLIN BINTI NIK QAUSBEE
ZHU KUN

SAINS REKONSTRUKTIF
RECONSTRUCTIVE SCIENCE

RABIATUL ADAWIYAH BINTI MOHAMAD NOOR

SAINS SAMUDERA
MARINE SCIENCES

LIM ER VIN
NURUL FILZATI BINTI MOHD ALI AKBAR
SHARNIETHA A/P RATNAM
VINCENT TEOH YONG JIAN

SAINS SUKAN
SPORTS SCIENCE

WAN MOHAMMAD NAZRIN BIN WAN YUSOF
WILLINCE MOJIIN

TEKNOLOGI BANGUNAN
BUILDING TECHNOLOGY

SAW YOONG KANG
SITI NUR SYAZWANI BINTI MOHD SHAMSAIDY

TEKNOLOGI BIOPROSES
BIOPROCESS TECHNOLOGY

AZIMAH BINTI SHAIK ISMAIL
DEBBIE ANAK DOMINIC
ELARBASH SUHAIL SALEM MOHAMED
NOR SHAFIQAH BINTI NOR SHAHRIL
UMA MAGESWARY A/P N.MAGESWARAN

TEKNOLOGI BIOSUMBER, KERTAS DAN PENGLITUP
BIORESOURCE, PAPER AND COATINGS TECHNOLOGY

FARAH FAZLINA BINTI MOHD RIDZUAN
HEMASHINI A/P TANNIMALAY
NAJIEHA BINTI NORAZLI

TEKNOLOGI FARMASEUTIK
PHARMACEUTICAL TECHNOLOGY

AHMAD MARWAZI BIN MOHD SUHAIMI
MOHAMMAD HAFIZIE DIANEL BIN MOHD TAZIZI

TEKNOLOGI MAKANAN
FOOD TECHNOLOGY

BEN ZHU YING
NADA ITORUL UMAM
NORRAZATIN HAIDA BINTI ROZMAN
NUR ANIS BINTI MOHD ARIFFIN
SITI MUNIRAH BINTI ROSLY
SYAMILAH BINTI NORDIN
ZHENG YU

TEKNOLOGI PERSEKITARAN
ENVIRONMENTAL TECHNOLOGY

MOHAMAD HAZIQ BIN MOHD HANIF
NADZIRAH BT MUHAMAD DAUT
NURFARAH AZLIN BT MOHD NASIR

TEKNOLOGI POLIMER
POLYMER TECHNOLOGY

GOON SHUANG ER

UKUR BAHAN
QUANTITY SURVEYING

NURUL HAZALIA BINTI ISMAIL

ZOOLOGI
ZOOLOGY

ADILAH SUHAILIN BINTI KAMARUZAMAN
MUHAMMAD SYAFIQ BIN MOHD ZALUDIN

SARJANA SAINS KEMASYARAKATAN*
MASTER OF SOCIAL SCIENCE*
MOD PENYELIDIKAN/ *RESEARCH MODE*

ANTROPOLOGI/SOSIOLOGI
ANTHROPOLOGY/SOCIOLOGY

JULIA ABYANA BINTI AZIYA
MOHD AIZUDDIN AZUAN BIN SUHAIMI
NUR AYUNI BINTI MOHD JENOL
ROSNA BINTI ABDOLL JALIL
ZULKIFLI BIN CHE HUSSIN

EKONOMI
ECONOMICS

LIM YU SYUEN
YEAP XIU WEI

KERJA SOSIAL
SOCIAL WORK

NURSAHIRA SAHIBA BINTI MOHD SABRI

PERANCANGAN & PENGURUSAN PEMBANGUNAN
DEVELOPMENT PLANNING & MANAGEMENT

ANAS BIN MUHAMMAD SALIM
NUR SHAFIQAH BINTI AZAHAR
SORNA UMME SAIMA

PSIKOLOGI
PSYCHOLOGY

CHONG HOI YAN
LIEW JIA XIAN
LIM PEI FERN
LOW SU ROU

SAINS POLITIK
POLITICAL SCIENCE

AHMAD NAIM BIN MOHAMED SALLEH
MUHAMAD DANIEL IBRAHIM BIN YAACOB
MUHAMMAD AMIR ASYRAF BIN MOHD SABRI

SARJANA SASTERA*
*MASTER OF ARTS**
MOD PENYELIDIKAN/ *RESEARCH MODE*

DRAMA & TEATER
DRAMA & THEATRE

JING XIAOCHEN

FALSAFAH
PHILOSOPHY

MUHAMMAD ASLAM BIN ABDUL AZIZ

GEOGRAFI
GEOGRAPHY

ABDUL AZIZ BIN MARZUKI
HUANG JIAXIONG
NURHAFIZUL BIN ABU SERI
PUTERI NUR ATIQAH BINTI BANDIRA

KAJIAN BAHASA
LANGUAGE STUDIES

YIHAN FANG

KESUSASTERAAN INGGERIS
ENGLISH LITERATURE

NUR AIN NASUHA BINTI ANUAR

KEWANGAN
FINANCE

LINGESWARY A/P RAMACHANDRAN
OMAIR WASIM
WU WANRONG

LINGUISTIK
LINGUISTICS

SITI NURUL IMAN BINTI MUHAMAD NAIM

PENDIDIKAN
EDUCATION

AZLINA BINTI MUHAMMAD NOOR
BHAWANI A/P LETCHEMANAN
CHEAH EE LYNN
DZULKIFLI BIN MOHD ASPAH
MD MAHAMUDUL HASAN
MOHAMMAD AMIN BIN TAK @ AMBERAN
MOHAMMAD NAJIB BIN MOHAMMED NA'AIM
MOHAMMED THEEB A ALAKLUBI
MOHD SAHARIZAL BIN MOHD BAHARUDDIN
NORROLNADIA BINTI TAJUDIN
NURUL ZULAIKHA BINTI ALIAS
SALMI BINTI HARUN
SITI ROHANA BINTI MAN
WANG HAO
WANG WENXUAN

PENGAJIAN ISLAM
ISLAMIC STUDIES

AZMUDDIN BIN RAZALI
FADZLAN BIN ABD KADIR
MOHD SYAKIR BIN MOKTAR
MUHAMMAD REZA AMIN BIN REZA ADNAN

PENGAJIAN TAMADUN
CIVILIZATION STUDIES

KARTINA SARI BINTI ABD KARIM
XU QIONGWEN

PENGURUSAN
MANAGEMENT

ABDUL RAHMAN BIN ABDUL MAJID
ALSHAMMARI TAI ABDULRAHMAN A
KARIMI HAMED
LI JIANING
LIEW WAN SHEAN
MUHAMMAD SALEEM
NORHASYIMAH BINTI OTHAMAN
QIAN CHIQING

PERAKAUNAN
ACCOUNTING

ALSHORMAN EMRAN ALI MUSTAFA
HU TINGTING

SENI HALUS
FINE ARTS

CHOW SOW YENG
JI YUQING
LI ZHUOPENG
SITI NUR BALQIS BINTI ABDUL HALIM
TITUS TIMOTHY
WEI JINQIN
YANG AIYI
YI ZAO

SENI MUZIK
MUSIC

JOCELYN MARCIA NG SIU LYN

TEKNOLOGI PENDIDIKAN
EDUCATIONAL TECHNOLOGY

UMMIE HANIFFAH BINTI ARIFFIN

SARJANA SAINS (KEJURUTERAAN MIKROELEKTRONIK)
MASTER OF SCIENCE (MICROELECTRONIC ENGINEERING)

ANG KAI LIANG
BRENDA KOAY CHIA WEN
CHEN ZIQI
CHEW JING WEI
CHIRAWAN A/P MON
JEEVALAKSHMI SATHISHKUMAR
LEANG MUN THI
LEE CHUN NAM
LIANG YUCHEN
MOHD HAZEM BIN ZAINAL
MUHAMAD NUR SADIQ BIN SAZALI
MUNIRAH NAJIHAH BINTI MUHAMMAD ISA
NEOH SIEW PING
NEOH TENG ZHOU
NG WEI SHEN
NURLAILA KARTINI BINTI FAISOL
ONG MEE CHOO
SIA YONG YUN
TAN CHONG XIN
WANG ZIWEN
WU HONGFENG

SARJANA SAINS (NANO-OPTOELEKTRONIK)
MASTER OF SCIENCE (NANO-OPTOELECTRONICS)

K DON ANURA SIRI
NG KIM HOONG
ZHANG JIANHAO

SARJANA PERUBATAN (PERUBATAN NUKLEAR)
MASTER OF MEDICINE (NUCLEAR MEDICINE)

ANTHONY LOUIS ANAK KINDU
KAVITA A/P ARUMUGAM
NOORAISHAH BINTI SAADON

SARJANA PERUBATAN (PERUBATAN TRANSFUSI)
MASTER OF MEDICINE (TRANSFUSION MEDICINE)

HANNAH BINTI ISMAIL
MURNI HAYATI BINTI BAHAROM
SAMIHAH BINTI MOHD MAHFDZUZ
WAN AHMAD ASHRAF BIN WAN NAIM

SARJANA SAINS (TOKSIKOLOGI KESIHATAN)
MASTER OF SCIENCE (HEALTH TOXICOLOGY)

JAMILATUL WAHIDAH BINTI JAMAL RODZI
NORSYAKIRAH IZZATI BINTI HISHAMUDDIN
NUR SYAHIRAH BINTI AZHARI
NURUL ASHIDAH BINTI ABD RAHIM

SARJANA SAINS (PENYELIDIKAN PERUBATAN)
MASTER OF SCIENCE (MEDICAL RESEARCH)

HEND ALI MOHAMMED HASAN AL-WAJIH
STEFFRINA A/P TANNYELL
TAN YADAN
THANES A/L GUNASEKARAN
WU YANMING
ZHOU YONGQI

SARJANA SAINS (SAINS SENAMAN KLINIKAL)
MASTER OF SCIENCE (CLINICAL EXERCISE SCIENCE)

AN JING
CAO YACHEN
CHEN JIELIN
DAMIAN ANAK DUBLIN UNTING
GUAN PEITONG
KU BADLISYAH BIN KU AZIZ
NORANIS SHARMINE BINTI BADRUL HISAM
PREMMA LUCIA ANAK RIMONG
SUN YING
ZHAO YUZHEN
ZHENG SHAOKANG

SARJANA AMALAN PEMBANGUNAN LESTARI
MASTER IN SUSTAINABLE DEVELOPMENT PRACTICE

BOEY SUET YEE
ELVI RAHMI INDARTA
EZA SALWA BINTI ROHANI

FIRDAUS BIN ABD WAHAB
HAYYU SAYYIDAH BINTI MOHAMED
KASTHURI A/P SUBRAMANIAM
LI MINGJUAN
MOHAMMAD EZZANI ISWAN BIN ISMAIL
MONITHA A/P ANTHONISAMY
MUHAMAD FARIZ BIN OSMAN
MUHAMMAD NUUR HIDAYAT BIN MUHAMMAD FISAL
NOR FARZANA BINTI SHARIB
NUR AQILAH BINTI AZNI
NUR HAMZIAH BINTI IDRIS
RAYVINSHIE A/L SELVADURAI
WANG WENXIN

SARJANA INSTRUKSI MULTIMEDIA
MASTER OF INSTRUCTIONAL MULTIMEDIA

ABDELHAMED SHAHD ASHRAF SEMIDA MOAWAD
BAO XINYU
CHEN YUROU
HAO MENGYAO
HU DONGTAO
KAN YAN
LEE CHONG BENG
LI CHENXI
LI HAN
LI JIA
LI XINWEI
LI YUHUI
LI ZHIYUAN
LIN JIAYI
LIU HUAISHU
LIU ZHENGCHEN
LU ZHILIN
LUO QIUYU
MA LUYAO
NAIMAH BINTI YA'ACOB
NESHALINI A/P CHANDRASEKARAN
NG MAN YI
NUR DANIA BINTI MAZLAN
NURUL BALQIS BINTI ABU BAKAR
NURZANILIYANA BINTI ABDUL RANI
QIN WENXUAN
SITI AZURA BINTI ABD RAHIM
SONG XI
TAI WENG HONG
WANG HUI
WANG MENG
WANG QIUTING
WANG SIHAN
WANG YIYUAN
WANG YUANDAZHI
XIAO TINGTING
XU TIAN
XUE SHUYU
YANG ZONGZHE
YU WANYING
YUAN KUN
ZHANG DEFEI

SARJANA SAINS KEMASYARAKATAN (PENGURUSAN PEMBANGUNAN ISLAM)
MASTER OF SOCIAL SCIENCE (ISLAMIC DEVELOPMENT MANAGEMENT)

AHMAD FIRDAUS BIN ABDULLAH
LUQMAN RIFAE BIN MOHAMAD RAFI
MOHD FADHIL BIN AB RAHMAN
MUHAMMAD ABID BIN MOHD MOKHTAR
MUHAMMAD ALIFF AFIFI BIN ANUAR
NUR AFIFAH ATHIRAH BINTI ABDUL HANIF @ HARUN
NUR HIDAYAH BINTI ABDUL RAZAK
NURNABILAHHUDA BINTI IDRUS
NURUNNIDA BINTI JAZMI

SARJANA SAINS DALAM TRANSFORMASI DIGITAL
MASTER OF SCIENCE IN DIGITAL TRANSFORMATION

JIA XILONG
LI YIDI
LUO CHUNLIAN



Sidang Session 4

Khamis, 21 November 2024, 9.00 pagi
Thursday, 21 November 2024, 9.00 a.m.

Dewan Tuanku Syed Putra
Dewan Tuanku Syed Putra

PROGRAM

KETIBAAN

8.00 – 8.40 pagi : Tetamu dan para graduan mengambil tempat di dalam Dewan

8.30 pagi : Ketibaan Ahli-ahli Senat Universiti

8.35 pagi : Ketibaan Ahli-ahli Lembaga Gabenor Universiti

8.40 pagi : Ketibaan Kenamaan Khas

8.45 pagi : Ketibaan Pro-Canselor

PERARAKAN UTAMA MEMASUKI DEWAN

9.00 pagi : Bunyi trompet
(Hadirin diminta berdiri)

: Perarakan Utama memasuki Dewan

: Lagu Negaraku

: Lagu Menara Ilmu

PEMBUKAAN SIDANG

9.05 pagi : Pro-Canselor mengisytiharkan pembukaan Sidang Keempat Upacara Konvokesyen ke-62

PENGANUGERAHAN IJAZAH TINGGI

9.08 pagi : Dekan Pusat Pengajian Pengurusan, Profesor Dr. Noor Hazlina Ahmad memperkenalkan penerima Ijazah Sarjana Analitik Perniagaan, Sarjana Kewangan Islam Global, Sarjana Pengurusan (Kewangan Islam Global) dan Sarjana Pengurusan Profesional

UCAPAN PRO-CANSELOR

10.48 pagi : Pro-Canselor menyampaikan ucapan

DOA

10.58 pagi : Pegawai Agama membacakan Doa

PROGRAMME

ARRIVALS

8.00 – 8.40 a.m. : Guests and graduands take their seats in the Hall

8.30 a.m. : Arrival of University Senate Members

8.35 a.m. : Arrival of the Members of the Board of Governors

8.40 a.m. : Arrival of Distinguished Guests

8.45 a.m. : Arrival of the Pro-Chancellor

THE MAIN PROCESSION ENTERS THE HALL

9.00 a.m. : The sound of trumpets (The audience is requested to stand)

: The Main Procession enters the Hall

: The National Anthem 'Negaraku' is played

: The University Song 'Menara Ilmu' is played

THE OPENING OF THE SESSION

9.05 a.m. : The Pro-Chancellor declares open the Fourth Session of the 62nd Convocation Ceremony

CONFERMENT OF GRADUATE DEGREES

9.08 a.m. : The Dean of the School of Management, Professor Dr. Noor Hazlina Ahmad introduces the recipients of the Master of Business Analytics, Master in Global Islamic Finance, Master of Management (Global Islamic Finance) and Master of Professional Management

PRO-CHANCELLOR'S ADDRESS

10.48 a.m. : The Pro-Chancellor delivers his Address

DOA

10.58 a.m. : The Islamic Affairs Officer recites the Doa

MAJLIS TAMAT

11.03 pagi : Pro-Canselor mengisytiharkan Sidang Keempat Upacara Konvokesyen ke-62 tamat

: Lagu Negaraku
(Hadirin diminta berdiri)

PERARAKAN UTAMA MENINGGALKAN DEWAN

11.08 pagi : (Hadirin diminta berdiri)

: Pro-Canselor meninggalkan Majlis

: Bersurai

Juru Bahasa Isyarat:
Nur 'Ain Azman
Pusat Pengajian Ilmu Pendidikan

Muzik Iringan:
Dewan Budaya USM
Pusat Pengajian Seni

END OF CEREMONY

11.03 a.m. : The Pro-Chancellor closes the Fourth Session of the 62nd Convocation Ceremony

: The National Anthem 'Negaraku' is played (The audience is requested to stand)

THE MAIN PROCESSION LEAVES THE HALL

11.08 a.m. : (The audience is requested to stand)

: The Pro-Chancellor leaves the Hall

: End of Session

Sign Language Interpreter:
Nur 'Ain Azman
School of Educational Studies

Music:
USM Cultural Hall
School of the Arts

SARJANA ANALITIK PERNIAGAAN
MASTER OF BUSINESS ANALYTICS

ABDALLAH HASSAN SAMMAN

ABDELAZIZ AHMED MOHAMED ALI SHARAF ELDEAN

ABDELRAHMAN MAHMOUD LOTFY MAHMOUD ELAGAMY

ABEER AHMED IBRAHEM TAWFIK ELHAKIM

ABIR REFAEY HASSAN MOHAMED TAHA

ADAM ROZMAN

AGNES EW SHU JUAN

AHMAD AZMIN BIN SHAHUL HAMEED

AHMED TALAAT LOTFY FADEL

AIRETIJIANG YISIREYILI

ALAA ABDELKARIM AHMED MOHAMED HASSEN SEIF

ALAA FARID ABD ALSATTAR MOSTAFA

ALAA MOHAMED AHMED ALBERKDAR

ALAA NASSER ABO ELHASSAN ELSAID EBRAHIM ELKOUDY

ALAA SOBHY SEDIQ MOSTAFA

ALHUSSEIN ALI SAYED AHMED

AMIRA MOHAMMED NAGUIB SAEED SADEIK

AMIRA MOSTAFA MOHAMED SHEHATA EL HAMIDY

AMIRA YAHIA GODA SHAHIN

ANDREW AIAD EDWAR

ANNISSA ADIBAH BINTI KAMARUZAMAN

ARVINTRAN R RAVINDARAN

ASMAA ADEL OMAR ALI EL BARBARY

ASSEM MUHAMMAD KHALIL ALGHARBAOUI

AYA HISHAM FATHY MOHAMED HOSNY

AYMAN NAEIM SALAMA MOHAMED GHOBARY

AZRI NAWAWI

BAI TONGFEI

BALEEGH MOAWAD FATHY MOAWAD ELBELTAGY

BHATNAGAR SHRIYA

BI JINGRAN

BI SHIYAO

CAI CHANG

CALYNN EWE WAN SIN

CAO PING

CAROLYN TAN CHAI NEE

CHANG YUCHI

CHANG SENG LOONG

CHEAH XINYIN

CHEAH YI YEE

CHEE THOR SIEW YEN

CHEN LIANGZENG

CHEN SHUYING

CHEN WENG YANN

CHEN XINGYING

CHEN XIONG

CHEN YIN

CHEN YIXUAN

CHEN YUSHUO

CHEN YUTING

CHEN YUTONG

CHERYL PEH MEI LING

CHIN YOON MAY

CHONG WEIYI

CHU HENG LOK

CHUAH HANG CHEW

CINDY LIM SIN YUE

CUI XIN

CUI XINXIN

DALIA ELBANNA

DEMIANA NASR WILLIAM

DENA ADEL AHMED

DENG NAN

DINA IBRAHIM AHMED HASSAN

DING ZEYU

DONG CAIFENG

DONG KEHAN

DU JINGZI

DU PENGXUAN

EBTEHAL TAMER ELSHAHHAT MOHAMMED

ELIZABETH PANG LAI XIN

ESRAA AHMED ALI MOHAMED HASSAN

ESRAA AMIR AHMAD EL RABAT
ESRAA RASHWAN
FAN XIAOCHUAN
FAROUK OSAMA SHAWKY ATIA
FATMA SAMEH AHMED MOHAMED ELMASRY
FENG AIQI
FOO YIN SAN
GAI XINYUAN
GAN ZIHAO
GEHAD ASHRAF MOHAMED FASEH
GOAY WOOI KOK
GUAN QI
GUAN SIYU
GUO BIRUI
GUO MUTING
GUO RUIDONG
GUO TING
GUO XIAOQIAN
GUO YUCHI
GUO ZHICHAO
HADER BELAL ABASS ZAKI BADAWY
HAFSA AHMED ELDEMRDASH ZAHRAN
HAN BINGYU
HAN PENGJUAN
HAN XIAOYU
HAN YAFEI
HARPREET KAUR A/P HARVINDAR SINGH
HE SHUMEI
HE TIANZI
HE XINTIAN
HE XINYU
HEBA GAMAL EL SAYED NASHY
HEBA SOBHI MOHAMED HASSAN
HEWAIDA MOHAMED ABDELRAZEK MOSA
HOOR AHMED KAMAL AMIN
HOR KAH WAI
HU HONGYAN
HU PEIPEI
HU QIUXIN
HU SHUHAN
HU YAO
HUANG NA
HUANG YUWEI
HUANG ZEXUN
INDHU REKHAA A/P RAVI CHANDAR
JACKIE KAMAL TADROUS ABUALEAM
JIA GEHUI
JIA YING
JIA ZIYI
JIANG GUOQIONG
JIANG YE
JIANG YICHUN
JIAO ZIKUN
JIN YI
JURONG LIM
KAMINI KARUNAMURTHY
KEK WEI YEE
KERMINA RAFIK ABD EL SAYED
KIRTANADEVI D/O RAMU
KONG JIALU
KONG SHUQI
KONG XIANGXUAN
KONG YUQIN
LAI FAN
LAI ZHENGNAN
LAN LI
LAU ZHER LING
LAW DE XUN
LEE AUN SOON
LEE CHIET YING
LEE JUN HAN
LEOI LI LIAN
LEONG YEE LIN
LEOW HUEY YNG
LI CHANGCHUN
LI JIAHUI
LI JIAXIN
LI JIE
LI JINGYU

LI LIANGJING
LI MENGJIE
LI MENGZHEN
LI NAYING
LI QI
LI TIANWEN
LI WENFENG
LI XINTONG
LI YIGE
LI YING
LI YUANJI
LI YUTONG
LI ZHUOJUE
LIANG SHENGQIANG
LIAO CHONGZHI
LIAO WENJING
LIEW TIAN JING
LIM KUAN LING
LIM WAN XING
LIM XIANG LING
LIN WEI
LIN XIAO
LIN ZIHAN
LING LI
LIU CHUNRUN
LIU JIHONG
LIU KUIPENG
LIU QI
LIU QIUHUI
LIU QUANJIE
LIU XUELI
LIU YINGXIN
LIU YUANQIAO
LOH POH YIN
LOJIN MOHAMMED AHMED ABD ELATY AHMED
LOK KIEN SENG
LOK YI CHING
LU JIANING
LU JIAXIN
LU ZIJIE
LUBNA SAAD MOHAMMAD NASR EL SAYED
LUO YUQING
MA SHANG
MA ANYU
MA JIAYU
MA JIE
MA JIN
MA LIANG
MA XUNYA
MA ZIQI
MAHA MOHAMED DRAZ
MAHMOUD ABDALLAH FATHY NEBAR
MAHMOUD OSAMA ABDELMAGEED ALY ABDELMAGEED
MAHMUOD M.A. BRIEKA
MAI MOHAMMED ABD-ELHAMID MOHAMMED
MANAR ATEF ABDELWAHED ELSHAFEY
MANAR MOHAMED SAID ABDELMONEIM MOHAMED
MAO JIANI
MARIAM KHALED SHAABAN MAHMOUD MOHAMED
MARIAM OSAMA ABDELRAHMAN MOHAMED
MARIAN SAAD NAGUIB SAAD
MAROLINE ADEEB KIROLLOS NASR
MARWA MAHMOUD MESALAM ATTWA METWALLY
MAYAR MOHSEN HOSNY MOHAMED MOUSA
MENNA ALLAH MOHAMED KADRY SAYED HUSSEIN
MENNAALLA MOSTAFA MAHMOUD SHAABAN
MENNATALLA ALAA MOHAMED MOHAMED TAHOUN
MENNATULLAH ABDULMAGEED SAID ABDULMAGEED
MERIAM HANY ZAKY GABRA
MIAO ZHUORAN
MIAOMIAO CAO
MICHAEL ERIC CAPEL
MIRA MAGED CHARLES ISKANDAR
MIRNA ATEF ISAAC FARAGALLAH

MOHAMED ALI MOHAMED ALI MOHAMED ELRAKHAWY

MOHAMED ANWAR MOHAMEDY EBRAHIM ELFKY

MOHAMED ASHRAF HUSSEIN SAYED

MOHAMED MAHMOUD ABDEL-RAZIK MAHMOUD DIAB

MOHAMED MAHMOUD LOTFY MAHMOUD ELAGAMY

MOHAMMED HANI MAHMOUD MOHAMMED AHMED

MONA ABD ELATY SAAD OTHMAN ELMANSY

MONICA GEORGES FAYEZ AZIZ

MUHAMMAD AMIRUL IMAN BIN ANUAR

MUHAMMAD OSAMA SALLAM MUHAMMAD

MYRON YEOH PI-VERN

NADA AHMED ABDELAZIZ MOHAMED ALI

NADA ASHRAF HOSNY RADWAN

NADA SAEED ABDELHAFEZ

NADA WAEL FARAG AHMED

NAHLA AHMED EBRAHIM

NG HOOI HOOI

NG HUI MIN

NG SEEN JEE

NG YEN SAN

NIKHIL RAMESH

NIU YULIU

NIVASHENI SOUNDRARAJAN

NOR AMYMASTURA BINTI ABD RAHIM

NORDALILAH BINTI MOHD SOBRI

NUR AINA JASMIN BT MOHAMMAD SHARIFF

NUR SABRINA BINTI MOHAMED TAIB

NURAINI BINTI ABD RAHMAN

NURUL NADIA SYAMIMI BINTI ZULKAFLI

NURULFATIN FITRI UKAIL BINTI MOHAMED SUHAIMI

OAI WEN CHI

OMAR HAMDY MOHAMED FOUAD ABDELLATIF

OMAR TAREK MAHMOUD MOSSAD

OMNIA AHMED GABER SAED

OON VINCENT

OUYANG NINGYUE

PAN XIAOYUAN

PANG JIAFENG

PANG TZE SAN

PEI JIAMIN

PENG LIANGJIE

PENG TING

PETER IBRAHIM KAMAL KHALIL

PHRIYAANGHA A/P KANEASAN

POH HUI LING

POORNEKA A/P RAVICHANGAR

PRABHAAGARAN A/L PUTRAPERAMAN

PRITHIVIRAJAN A/L THEVENTHIRAN

PUVANA LOSANIE A/P RAVI

QIAN SHUJIE

QIN CHANGJIU

QU JINGYANG

RACHEL LAU KAM PENG

RADWA HABIB HUSSEIN AHMED HABIB

RAHMA AHMED ABD EL-AAL

RANA AHMED ABD ELEMAM

RANDA MOKHTAR HUSSEIN

REHAM AHMED LOTFY ABDELAAL

REN HUAAO

REN XUEQI

RITA YOUSSEF ZAKARIA NAN

SALANI A/P PALANIAPPAN

SALMA TAREK MOHAMMED RATIB

SAMAA AHMED ABDELMOTAAL MANSOUR ARAFA

SARAH TAREK ELSHERBIENY ABD ELHALIM MOHAMED

SAW YU MEI

SHAFIQAH SUHAILA BINTI MOHAMED

SHANG CHENMENG

SHARINAH BINTI ABDUL RIM

SHEN RONG

SHEROUK AHMED MOHAMED ABDELRAHMAN SHEHATA

SHI MIAOJUN

SHI PIAOYU

SIM JIA CHING

SIM MEI YUN
SOFYAH IMAN BINTI KHAIRUL AZHAR
SOHAILA ABDEL-MONIEM AHMED
SONIA LENNY SAIT
SU YE
SU YIGUI
SUMATHI A/P MOHANA
SUN CHANG
SUN ROU
SUN YIFAN
SURYADIYANTO DIMAS
TAN CHEN HIN
TAN JIAJIA
TAN SHI FENG
TAN SIN YI
TAN TING JIN
TAN WEN SIANG
TAN YEE LYNN
TAN ZHI ZHIEN
TANG HAOXIN
TANG TING
TANG XIAOTING
TANG YUE
TASNEEM KANDIL ELSAYED MOHAMED MOHAMED
TEE KE NI
TEE SIEW CHIEN
TEH ZI YI
THANGADURGA A/P SUNDARAM
THEVA DASHINI
THINAKARAN A/L SUPPIAH
THIVIYAH A/P RAJAH
TIAN KUN
TIAN SEN
TIAN SHUO
TIAN YUSHAN
TIEWEI DENG
TING HUI WEN
TOH JUN WEI
TUQA BADR EL DEN MOSAEED AHMED
WANG CONG
WANG DAN
WANG HAIJIAO
WANG JIAHAN
WANG JIAQI
WANG JUNHAO
WANG LU
WANG MIAOMIAO
WANG NAN
WANG PEIYINAN
WANG QI
WANG RONGQI
WANG RUNZE
WANG TIANEN
WANG TING
WANG WANCHEN
WANG WANXU
WANG XIAOXUAN
WANG XINGLE
WANG XIYU
WANG XUEZHEN
WANG YINGLIN
WANG YIZHEN
WANG YUE
WANG ZEKUN
WANG ZHUOYANG
WANG ZIHAN
WEI CHENXI
WEI JIASHUN
WEN LIYING
WONG CHEN SHAN
WONG CHIN LEONG
WONG CHIN TUCK
WONG KAI SHENG
WONG SHI YEAN
WONG WONG MING
WOON ZENG QUAN
WU BINLI
WU JINGFENG
WU LING
WU QIYUAN

WU RONGKUN
WU RUIXUE
WU SIYU
WU XIAOLU
WU XINYI
WU YUEXIAN
WU YUKUN
XIA HAOYUE
XIANG YAWEI
XIAO QIAOXUE
XIE JINGU
XIE YI
XING YI
XIONG JUNJIE
XU CHEN
XU MENGXUE
XU RUIZHEN
XU SHIQI
XU YUFAN
XUE JIAYING
XUE KEXIN
YAN JIAKUI
YAN QIYUE
YAN SIEW LI
YANAN ZHAO
YANG SHUYU
YANG WEI
YANG XINYU
YAO BOXIANG
YAP JIA ER
YASMIN MOSTAFA HASSAN ABD ELSALAM NAGY
YASMINE MOHAMMED
YEOH LIN YING
YI BIN
YIN HUASHENG
YOMNA ESSAM HARBY ABO ELHAMD
YOU MIN
YU CHUNMEI
YU HUI
YU MINGWEI
YU SIMU
YU YANGFAN
YUAN XIANGZHOU
YUH LIN OOI
ZENG YIMEI
ZHAI ANRAN
ZHANG DI
ZHANG KE
ZHANG BOYUAN
ZHANG CHAO
ZHANG DINGYUAN
ZHANG FANGZHOU
ZHANG HANG
ZHANG HENGSONG
ZHANG JI
ZHANG JINGYUN
ZHANG JINRUI
ZHANG KEXUAN
ZHANG LIPING
ZHANG MAN
ZHANG MINLI
ZHANG RUIYUAN
ZHANG SHUANG
ZHANG SIZHE
ZHANG SUSU
ZHANG TING
ZHANG TINGFU
ZHANG XINLU
ZHANG XINYAN
ZHANG XINYU
ZHANG YI
ZHANG YUNING
ZHANG ZHENZHEN
ZHANG ZHONGQI
ZHAO CUIQING
ZHAO JIASHENG
ZHAO JIAXUAN
ZHAO JINKUN
ZHAO SHUMAN
ZHAO WENXUAN
ZHAO XIN

ZHAO YUETING
ZHAO ZIHAN
ZHENG JIA
ZHONG JIAXUAN
ZHONG JINGJING
ZHOU LU
ZHOU YUWEN
ZHOU ZHIHUI
ZHU HAINING
ZHU WEIQI
ZIYUN ZHANG
ZOU LIYA

SARJANA KEWANGAN ISLAM GLOBAL
MASTER IN GLOBAL ISLAMIC FINANCE

MOHD SHAFIQ AKMAL BIN SHAHARIZAL
NURUL SHAFIQAH KHALILAH BINTI MOHD NAYAN
RAHMAN MD ASHIQUER

SARJANA PENGURUSAN (KEWANGAN ISLAM GLOBAL)
MASTER OF MANAGEMENT (GLOBAL ISLAMIC FINANCE)

ABEELASHINEE A/P KAUDAVAN
ADIBAH HASNOR BINTI HUSSAIN
FAWWAZ IRFAN BIN FAZIAL

SARJANA PENGURUSAN PROFESIONAL
MASTER OF PROFESSIONAL MANAGEMENT

AN NI
BIAN JIAZHEN
CAO JING
CHAI XIAORONG
CHARLIDDA SUKSUWAN
CHEN DANGHUA
CHEN TINGYU
CHENG RUIXIN
CHI RENYUAN
CHU WENPEI
CONG XIN
CUI YAN
DANG LIMING
DI WENJIE
DIAO RONG
DONG XIANGRUI
DU YILEI
DU YIXUAN
FAN YING ZHEN
FANG FEIXIN
GEETHALAKSMI A/P NARENJAR KUMARAN
GOH ZHAN PING
GU MIAOMIAO
GU ZIYANG
GUAN YUJING
GUO WEI
HAN CHENGRUN
HONG XINYUE
HUANG XIN
JIANG PINGPING
JIANG WEIYI
JIANG YANXIN
JIANG ZIHAN
KATHIRESAN A/L CHANDRAN
KAVITARAN A/L KANDADASON
KUMHUTHA A/P SUBRAMANIAM
LAN YE
LEI LEI
LI HAIYING
LI HANQIAO
LI MIAO
LI PEIYING
LI WEI
LI XIANG
LI XIAOTONG
LI XINYANG
LI YIMIN
LI YUXIANG
LIANG JINGKAI
LIANG YUAN

LIM QIU WEN
LIN CONGHAO
LIN HAO
LIN JINGJING
LIN XIANG
LIU CHAN
LIU JUNTONG
LIU LI
LIU WEI
LIU XUELIN
LIU YANGONG
LIU YI
LIU YIRAN
LIU YUJIE
LIU YUN
LIU ZHANLONG
LI CHAOFAN
LONG ZELIN
LUO WEI
LUO YUSHU
MA SICONG
MALARVEELI A/P VELLMURUGAN
MAO JIAOER
MAO XINYU
MEI JIN
MOHAMAD FAIZAL BIN AMER
MOHD NASSURUDDEN BIN KADER BAWA
MOU JINGTAO
MUHAMAD ARIF BIN AHMAD RADZI
MUHAMMAD AZRAAI SHAH BIN IBRAHIM
NAJWA MOHAMAD SHARIFF
NIU RUOYU
NOR ASMAH BINTI REDZUAN
NUR NAIMI BINTI HAZERIN EZERI
OU JIWEN
PA VAITHISWAARAN A/L PALANINATHAN
PENG HUANYU
PENG LUYUAN
PHOON SHIU YEE
QI HANBIN
RAHAYU BINTI MOHAMAD MASRI
REN SUBIN
SARAVANAN A/L SHANMUGGAM
SERENA WONG
SHANG YIJIA
SHAWN HAIRIEL RITZMAN
SHEN YUYOU
SHI JIE
SHI XUYING
SHI YUNRAN
SHI ZIHE
SHUA SHIJUN
SITI HAJAR BINTI BAHAR
SITI MUNIRAH BINTI ABDUL ZAKARIAH
SONG SHUHAN
SUN WEIMING
SUN YUZHEN
TAN CHIN YONG
TAN JING YI
TAN WAI HAN
WANG BEIHAN
WANG CHUHAN
WANG JUNZHE
WANG KEXIN
WANG KUN
WANG LULIN
WANG MENGFEI
WANG NAN
WANG QIANYA
WANG QINGYU
WANG SHAOYI
WANG TING
WANG XIYING
WANG XU
WANG YANTING
WANG YI
WEI JIAZE
WEI YELI
WU DING HAO
WU LIANG

WU YUFAN
XIAO BINGQI
XIE HONGXIN
XIE ROUYU
XIE YUSHAN
XIONG HAIJUN
XIONG YAN
XU HENGMING
YAN XIN
YAN XUEQUN
YAN XUEYING
YANG JIAHENG
YANG LI
YANG YAXUAN
YANG YUXI
YANTAO ZHANG
YAO XINYI
YAO YUE
YOU CHANGYONG
YOUSIF BRYAR JAWAD YOUSIF
YU JINTAO
YUAN YIXIN
ZHAI SHUQI
ZHAN HUIXIAN
ZHANG YUZHOU
ZHANG BOYUE
ZHANG LINGYAO
ZHANG QIAN
ZHANG YI
ZHANG YIXIN
ZHANG YUCAN
ZHAO FAN
ZHAO PANGBO
ZHENG MENGTING
ZHOU ZEXUAN
ZHU TEZHENG

Nota/ ***Notes***



Sidang 5
Session

Khamis, 21 November 2024, 3.00 petang

Thursday, 21 November 2024, 3.00 p.m.

Dewan Tuanku Syed Putra

Dewan Tuanku Syed Putra

PROGRAM

KETIBAAN

2.00 – 2.40 ptg. : Tetamu dan para graduan mengambil tempat di dalam Dewan

2.30 ptg. : Ketibaan Ahli-ahli Senat Universiti

2.35 ptg. : Ketibaan Ahli-ahli Lembaga Gabenor Universiti

2.40 ptg. : Ketibaan Kenamaan Khas

2.45 ptg. : Ketibaan Pro-Canselor

PERARAKAN UTAMA MEMASUKI DEWAN

3.00 ptg. : Bunyi trompet
(Hadirin diminta berdiri)

: Perarakan Utama memasuki Dewan

: Lagu Negaraku

: Lagu Menara Ilmu

PEMBUKAAN SIDANG

3.05 ptg. : Pro-Canselor mengisytiharkan pembukaan Sidang Kelima Upacara Konvokesyen ke-62

PENGANUGERAHAN IJAZAH TINGGI

3.08 ptg. : Menjalankan fungsi Dekan Pusat Pengajian Bahasa, Literasi dan Terjemahan, Azril Ali memperkenalkan penerima Ijazah Sarjana Sastera (Terjemahan untuk Profesional)

PENGANUGERAHAN IJAZAH SARJANA MUDA

: Menjalankan fungsi Dekan Pusat Pengajian Bahasa, Literasi dan Terjemahan, Azril Ali memperkenalkan penerima Ijazah Sarjana Muda Sastera (Bahasa Inggeris untuk Profesional)

PROGRAMME

ARRIVALS

2.00 – 2.40 p.m. : Guests and graduands take their seats in the Hall

2.30 p.m. : Arrival of University Senate Members

2.35 p.m. : Arrival of the Members of the Board of Governors

2.40 p.m. : Arrival of Distinguished Guests

2.45 p.m. : Arrival of the Pro-Chancellor

THE MAIN PROCESSION ENTERS THE HALL

3.00 p.m. : The sound of trumpets (The audience is requested to stand)

: The Main Procession enters the Hall

: The National Anthem 'Negaraku' is played

: The University Song 'Menara Ilmu' is played

THE OPENING OF THE SESSION

3.05 p.m. : The Pro-Chancellor declares open the Fifth Session of the 62nd Convocation Ceremony

CONFERMENT OF GRADUATE DEGREES

3.08 p.m. : Exercising the Function of the Dean of the School of Languages, Literacies and Translation, Azril Ali, introduces the recipients of the Master of Arts (Translation for Professionals)

CONFERMENT OF BACHELOR'S DEGREES

: Exercising the Function of the Dean of the School of Languages, Literacies and Translation, Azril Ali, introduces the recipients of the Bachelor of Arts (English for Professionals)

PENGANUGERAHAN IJAZAH TINGGI

3.48 ptg. : Dekan Pusat Pengajian Sains Perubatan, Profesor Dr. Abdul Razak Sulaiman memperkenalkan penerima Ijazah Sarjana Kesihatan Awam, Sarjana Neurosains Kognitif, Sarjana Patologi, Sarjana Perubatan, Sarjana Psikologi (Klinikal), Sarjana Sains (Pendidikan Perubatan), Sarjana Sains (Statistik Perubatan) dan Sarjana Surgeri

PENGANUGERAHAN IJAZAH SARJANA MUDA

: Dekan Pusat Pengajian Sains Perubatan, Profesor Dr. Abdul Razak Sulaiman memperkenalkan penerima Ijazah Doktor Perubatan

UCAPAN PRO-CANSELOR

4.51 ptg. : Pro-Canselor menyampaikan ucapan

DOA

5.01 ptg. : Pegawai Agama membacakan Doa

MAJLIS TAMAT

5.06 ptg. : Pro-Canselor mengisytiharkan Sidang Kelima Upacara Konvokesyen ke-62 tamat

: Lagu Negaraku (Hadirin diminta berdiri)

PERARAKAN UTAMA MENINGGALKAN DEWAN

5.11 ptg. : (Hadirin diminta berdiri)

: Pro-Canselor meninggalkan Majlis

: Bersurai

Juru Bahasa Isyarat:
Maizatul Hidayati Md Yusof
Pusat Pengajian Ilmu Pendidikan

Muzik Iringan:
Dewan Budaya USM
Pusat Pengajian Seni

CONFERMENT OF GRADUATE DEGREES

3.48 p.m. : The Dean of the School of Medical Sciences, Professor Dr. Abdul Razak Sulaiman introduces the recipients of the Master of Public Health, Master of Cognitive Neurosciences, Master of Pathology, Master of Medicine, Master of Psychology (Clinical), Master of Science (Medical Education), Master of Science (Medical Statistics), and Master of Surgery

CONFERMENT OF BACHELOR'S DEGREES

: The Dean of the School of Medical Sciences, Professor Dr. Abdul Razak Sulaiman introduces the recipients of Doctor of Medicine

PRO-CHANCELLOR'S ADDRESS

4.51 p.m. : The Pro-Chancellor delivers his Address

DOA

5.01 p.m. : The Islamic Affairs Officer recites the Doa

END OF CEREMONY

5.06 p.m. : The Pro-Chancellor closes the Fifth Session of the 62nd Convocation Ceremony

: The National Anthem 'Negaraku' is played (The audience is requested to stand)

THE MAIN PROCESSION LEAVES THE HALL

5.11 p.m. : (The audience is requested to stand)

: The Pro-Chancellor leaves the Hall

: End of Session

Sign Language Interpreter:
Maizatul Hidayati Md Yusof
School of Educational Studies

Music:
USM Cultural Hall
School of the Arts

SARJANA SASTERA (TERJEMAHAN UNTUK PROFESIONAL)
MASTER OF ARTS (TRANSLATION FOR PROFESSIONALS)

ADRIANA HANUM BINTI ANUAR
ALEX FONG ZHILUEN
ALIXIA LAU YI
ANIS HADIRAH BINTI AZIZIHISHAM
ASHA PRIYA A/P RAJA GOPAL
ASMA' NABILAH BINTI NORDIN
BADURAIS RASHA SAEED ABDULLAH
BU FAN
CHE YUWEI
CHEN FANGTONG
DAI XIAODI
FANG SUIXIAN
GAO YUANCHEN
GUO JIAHAO
GUO JINGYI
GUO XIANGYU
HAN RUIJIE
HE SIJIN
HE WEIHAO
HOU JUNYUAN
HUANG DANDAN
HUANG JINGBO
JI SUFANG
JIA ZHIQI
JIANG CHANGTONG
JIANG MENGYA
JIANG XIAOYUN
KANG YAYUN
KHOO JIE SHEN
LI PEIYAO
LI JIE
LI MEIXIA
LI MIN
LI RENLIN
LI YUFAN
LI YUJIE
LIANG PINGRUI
LIANG SIQI
LIANG YUYING
LIN MEI
LIN ZHILONG
LIU FENGFENG
LIU LU
LIU TING
LIU XIANGMEI
LIU XIAOYAN
LIU YAN
LIU YICONG
LOOI SUE-CHERN
LU MIN YI
LUO QIONG
MA YANFEI
NIU HAISHAN
NOOR AUNI BINTI NOORASHID
ONG HUAN LUI
PAULYNN LIM AI ZHEN
QIAO MENGDI
QIN DINI
QU LINGYI
RIAE MUN
SAE FHEAN A/P EH PAL
SHEN LINGLING
SUN YUHAN
TAI KER SHIN
TU JUANTIAN
WANG BING
WANG GE
WANG HAOYU
WANG HEMEI
WANG JIAHAO
WANG LURAN
WANG SHIHUI
WANG XINYI
WANG XINYUE
WANG YUECHENG
WANG ZIRUI
WONG JIE MIN
WU GUOSHA

WU XIANRONG
XU FEI
XU LIWEI
YANG BAOYI
YANG HUIHUI
YANG JIEXUAN
YANG RUIXIN
YAO HONGXIA
YAO WENJUAN
YE LINXIN
YIN LING
YULIHUA
ZHANG LI
ZHANG MIAO
ZHANG RUI
ZHANG XU
ZHANG YUNDI
ZHAO BIN
ZHOU MENGKE

SARJANA MUDA SASTERA (KEPUJIAN)
BACHELOR OF ARTS (HONOURS)

BAHASA INGGERIS UNTUK PROFESIONAL
ENGLISH FOR PROFESSIONALS

ADINA NAJIHAH BINTI AHMAD FEISAL
AFIF HUSAINI BIN AJIAN
AIREEN NATASHA BINTI ASLAN
AISYAH ALIYA BINTI OSLAN
ALYA NUSRATINA BINTI ROSDI
AMEERA HAZWANI BINTI HASHIM
AMIRA SHAZWANI BINTI NOR RANI
ANIS NUR 'AFINA BINTI MAT AZLI
ANIS SOFEA BINTI RUSLI
ANIS SYAHIRAH BINTI KHAIRUL PARMAN
ARRIANNE IMUN ANAK JOSEPH TIANG
AZREEN ZULAIKHA BINTI ASRI
CHE NUR IZZATI BINTI CHE AB RAZAK
CHEN, WANQING
DAI, TIANTIAN
DANIELS CHUKWUKA DANIEL
DENG, DAN
DHIVYA MANJUSHRI A/P KUNALAN
DONG GUANBO
DUAN, YURONG
FARAH DIBA BINTI MOHD NOOR
GHANARAJ A/L DEVARAJAN
GILLIAN GOH JINGMI
GOI SE FONG
GONG, TING
HAANNUSRRIEE A/P GANDARO
HAZIM AHMAD BIN HAMMAD AHMAD KHAN
HIDAYAH BINTI HAMID
HING ZHI YING
HU, XINGRUI
JESSHURIYN A/P SAVARINATHAN
JIA, XIJIN
JIAO DANLU
LEE KAI SHENG
LI, ANQI
LI, XINYUE
LI, ZHENHUA
LIU, JIANMIN
LIU, QIJIA
LIU, SHUAIJUN
LIU, TIANYU
LIU, XIAODONG
LIU, YULIAN
LUKE TEOH RONG GUANG
LYNNA SHRLYNE BINTI IRIANSAH
LYU WENJING
MA, YUCHUN
MARDHIAH BINTI MOHD NASHARUDDIN
MEGAT ZAFRIE BIN RIZAL EFFENDEY
MUHAMMAD DANISH AQIL BIN MOHAMAD AZUDDIN
MUHAMMAD DINIE IFWAT BIN MOHD AZUHAR
MUHAMMAD IRFAN ARIF BIN MOHD FAHRUDDIN
MUHAMMAD SHAHRIZAL BIN SALLEH HUDIN

MUHAMMAD SYAFIQ BIN ABDUL AZIZ
NABILA KAMALIA BINTI ROSMAN
NABILAH HUDA BINTI HASSAN
NATASHA PUTRI BALQIS BINTI AMIN
NIK NUR AISYA BINTI NIK MOHD ZAKI
NOR FARIZSYA NAJWA BINTI AHMAD FAIZAL
NOR SHAFIQAH BINTI MUHAMAD AZHAR
NUR AINA IZZATI BINTI MOHD IZAZA
NUR AISYAH BINTI SHARINNIZAM
NUR ALISYA BINTI MUHAMAD FAUZI
NUR AQILAH HANIM BINTI ZAHRI
NUR HIDAYATI SYAFIQAH BINTI MOHAMMAD ZAIRI
NUR NISYA NAZURA BINTI BADRUL'ALAM
NUR SHAZNIE FAZIERA BINTI MOHAMED SHAWAL
NUR SYALIZA BINTI AMIR
NUR TARA QALEELA BINTI JESMET RASDEE
NURALIA SUFFIAH BINTI AHMAD ZACHKI
NURALYA QISTINA BINTI MOHD ASROF
NURDAMIA AFRINA BINTI MOHD AMIRUL
NURUL 'AINA NADHIRAH BINTI KHAIRUL HISHAM
NURUL AIN BINTI HAMZAH
NURUL AIN BINTI KHALID
NURUL AIN BINTI MAT SHARIF
NURUL ANISAH BINTI MOHAMED AMIN
NURUL IZZAH JOHARI
NURUL SYAFIKAH BINTI JAAFAR
NURUL SYUHADA BINTI ABDUL HALIM
PANG, WANRONG
PEI, JIALEI
PUNETHASERII A/P M.ILANG KOVAN
PUTERI AIN SURAYA BINTI ABD MANAF
SAIDATUL IZZAHATHIRAH BINTI YUSOF
SARAH A'LYA BINTI HAMAH MUDING @ MUHAMAD
SARVINTA A/P SELADORAI
SHAMELIA NURMASHITAH BINTI SHAHRUL NIZAM
SHAO, JIE
SHARIFAH AZ-ZAHRA ALHADY BINTI SYED MOHAMMED AL-HADY
SHUHAIB BIN ABDUL WALAD
SITI AISHAH BINTI ABD MAJID
SITI AQILAH BINTI JAAFAR
SITI NURHIDAYAH BINTI ABDILLAH
SITI SARAH BINTI ROSELI
SITI SUWAIBATUL ASLAMIYAH BINTI ABDUL WAHAB
SNEHA A/P M. SHANMUGAM NATHAN
SYAHIRAH BINTI SHAFIE
SYARIFAH NOR INSYIRAH BINTI SYD MOHMAD FAUDZI
TAN WEI JIAN
TAN, HAOHAO
TAQIYUDDIN MUHAIMIN BIN BASIDDIN
TARANI A/P MANOGARAN
THIBALAKSHMI A/P SURESH
USHADTHINI NAIR A/P B.PRABHAKARAN
WAN NUR AMALIN BINTI WAN MOHD SHUKRI
WAN SYAZLIANA HANIM BINTI WAN ROSDIYATA
WAN YUSMANITA BINTI ABDULLAH
WANG, CHENHUI
WANG, JIAWEN
WANG, RUOHAN
WANG, SIHAN
WANG, XUEWEN
WANG, YU
WANG, ZIYAN
WILLIAM A. HINDOL
WONG KEAN HOE
WU, YANAN
WU, ZIYU
XIA, KUNPENG
XIAO, QIAN
YEAP YIXIN
YUAN, YALI
YUSRA RADHIAH BINTI RIDZUAN
ZHANG XINLONG
ZHEN, JINGYI
ZHU, QIQI
ZHU, SIMIN

SARJANA KESIHATAN AWAM
MASTER OF PUBLIC HEALTH

ABDUL MUKMIN BIN MOHAMED AMINUDDIN
AINA SYAZWANI BINTI AZIZ
AZIEMAH BINTI NAFSUN
DZUL HAIRY BIN MOHD RAMLAN
IZYAN AUNI BINTI MOHAMAD
MOHD FARIZ BIN ZULRUSHDI
MOHD HILMI BIN MAT HUSAIN
MOHD KHAIRI SAFWAN BIN JOHARI
MOHD KHAIRUL HANAN BIN MOHD WAJIAH
MUHAMMAD 'ABDUL HAFIZ BIN KAMARUL ZAMAN
MUHAMMAD AMINUDDIN BIN CHE HASHIM
MUHAMMAD RUHAIFI BIN MUHAMMAD SABRI
MUHAMMAD ZA'IM BIN MOHD SAMSURI
NOOR NAZLI BINTI DIN
NUR SHUHAIZA BINTI SUPIAN
OMAR BIN NAZMI
SYUAIB AIMAN AMIR BIN KAMARUDIN
TENGKU MUHAMMAD HUZAIFAH BIN TENGKU MOKHTAR

SARJANA NEUROSAINS KOGNITIF
MASTER OF COGNITIVE NEUROSCIENCES

CHANG XIN NI
FONG SZE WEI
GONG YIYUN
KONG YEE MUN
MOHAMAD NUR AL HAKIM BIN HAMDAN
NUR SAFARAH BINTI RIDZUAN
PARIVEENA A/P SUKUMARAN
RAMESH KUMAR A/L RAMACHANDREN

SARJANA PATOLOGI
MASTER OF PATHOLOGY

HEMATOLOGI
HAEMATOLOGY

MUHAMMAD AKIF BIN HASENAN

PATOLOGI KIMIA
CHEMICAL PATHOLOGY

MOHD ZAKWAN BIN MD MUSLIM

SARJANA PERUBATAN
MASTER OF MEDICINE

ANESTESIOLOGI
ANAESTHESIOLOGY

AHMAD FIKRI BIN MUHAMMAD MUSTAFA
NOOR AZLIN BT ABDULLAH

ANESTESIOLOGI DAN RAWATAN KRITIKAL
ANAESTHESIOLOGY AND CRITICAL CARE

DHANYA A/P JAYA GOBI
GOH SING LOOI
HUMAIRA BINTI KAMARUL ZAMAN
HUSNIYAH BINTI ZAINOL ABIDIN
ILI SYAZANA BINTI SAUFIAN
LOH LYNN HOOI
MARWIZA BINTI ABD GHANI
MUHAMAD AIZUDDIN BIN ISMAIL
MUTAMILARASI A/P KATURI
NADZIRAH BINTI MOHD SHAH
NAVKIRAN SINGH GILL A/L NARANJAN SINGH
NIK NABIHAH BINTI 'ADROS
NIRMAL KAUR A/P KAPUR SINGH
NOR SURYATI BINTI MAT PIAH
NUR IZYAN IZZATI BINTI SATHARI
PANG LOON WEI
PRIYANEKA BASKARAN
TAN AIK KEAT

OBSTETRIK & GINEKOLOGI
OBSTETRICS & GYNAECOLOGY

LOGESWARY A/P BALASUBRAMANIAM
LOW ALAN DANIEL
NABILA BINTI ISMAIL
NOOR FARHANA BINTI ZAKARIA
NOR AZIMAH BINTI AZIZ
NUR FATIHA BINTI AZIZ
NUR SAADAH BINTI ZAIMI
NURFATIHAH BINTI CHE LAH
NURSYUHADA BINTI BUANG
OCHIT KHADIJAH ABDUL CADER
SARAVANAN A/L MURUGASU
SHAGEELAN MOGONDAN
SITI FAIRUS BINTI CHE ISMAIL
SITI MASITAH BINTI HAMZAH

OFTALMOLOGI
OPHTHALMOLOGY

AIMAN MARDHIYYAH BINTI MOHD YAZID
AIN NASYRAH BINTI AHMAD SUKARI
FATIMAH HALWANI BINTI ISMAIL
LOH SUE ANNE
MAIZATUL. NADIA BINTI HASSAN
MANGALATHEVI A/ P YELUMALAI
NUR NAJWA BINTI SUHAIFI
NURUL FARAH HUDA BINTI SHAHRUDIN
RUKNESVARY A/P SUBRAMANIAM
SYARIFAH NUR HUMAIRA BT SYED MOHD KHOMSAH

ORTOPEDIK
ORTHOPAEDICS

AHMED ABDELRAHIM MAHMOUD MORSI
AZRUL BIN CHE DAUD
MOHD NAZIR BIN MOHD TAMAGI
NASRUL HANIF BIN MOHAMAD
SYED NASHRAF SHAH
TENG HONG LING

OTORINOLARINGOLOGI, PEMBEDAHAN KEPALA & LEHER
OTORHINOLARYNGOLOGY, HEAD & NECK SURGERY

AHMAD FAIZ BIN DAHLAN
AHMAD HAZIM HAZLAMI BIN AHMAD NIZAR
AHMAD MAHFUZ BIN ZAMAILI
HAMIZAH BINTI ISMAIL
LOH ZHENG HAO
LYE MENG HON
MOHD. SAIFUL ADLI BIN ISHAK
NURUL ANIS BINTI MOHD FAUZI
REDHA ASYRAFI BIN AB RAHMAN

PEDIATRIK
PAEDIATRICS

FARAH SYAZANA BINTI KABIR AHMAD
NUR BUHAIRAH BINTI MOHD ALI @ FATHIL
NUR ERNI SURYANI BINTI MEOR MOHD ZUMIR
NUZAIMAH BINTI BANI
SITI MADIHAH BINTI ABDUL HALIM
W MOHD HILMI BIN W. OMAR
WAN ALYAA ATIQAH BINTI WAN ZAINALAM

PERUBATAN KECEMASAN
EMERGENCY MEDICINE

ABD RAHIM BIN ABDULLAH
ABDUL KHAFY BIN MOHD IBRAHIM
ABDULLAH HUSEIN HUSEIN
AHMAD BUKHARI BIN MUHAMMAD NOR
AL TALLQAH SALEH MENWAR ALI
AMRITA KAUR SEERA A/P HARAPAJAN SINGH
ESSRA ESMAIL ABDELRAZIG ABDALLA
JIHAN ALYA MOHD NORDIN
JIVANYA RAJ A/P SELVARAJU
LEONG CHOW WEI
LIEW CHERNG KAE @ NAZRIN OSMAN
MOHAMMAD FATHULLAH BIN ROSSMAN
MOHD DANIAL FITRI BIN YAZID

MOHD FAIZAL BIN RASID
MOHD HAMDAN BIN SAPARWAN
MOHD ZAILANI BIN ABD SHARIFF
MUHAMMAD FAIQ NABIL BIN RAMLI
MUHAMMAD FIRDAUS BIN ROSLY
MUHAMMAD IZZAT BIN ABDUL HADI
MUHAMMAD NAEEM BIN ALI
NORFARAHIN HASIM
NUR FATHURAH BINTI ZAMANI
NURATHIRAH BINTI MOHD NOOR
NURSYAZANA BINTI NAZEE MUDEEN
NURUL FAREHAH BINTI FADHIL
RENDDY AMIN
ROZINADYA BINTI TAMZIL
SALMI ILLYANA BT MOHD ASARI
SHALINI A/P RAJAINDRAN
SYAFIQAH BINTI ADNAN
WAN NURAMIRAH BINTI W MOHAMAD ZAKI

PERUBATAN KELUARGA
FAMILY MEDICINE

CHEAH KAE LING
HAYATI BINTI HASSIN
MOHD FALIHIN BIN MOHD SHUKRI
NADHIRAH BINTI RAMLI
NOORAINI BINTI ABDULLAH
NURUL AIZAM BINTI MOHD AZMI
ROHAIDA BINTI CHE MOHD ABDULLAH
SITI NUR SYAKINAH BINTI MD SABUDIN
SITI SYAFIQAH BINTI SAINUDDIN
TAN WENG KANG

PERUBATAN PENYAKIT DALAM
INTERNAL MEDICINE

AHMAD SUKRI BIN NAWI
KHALID MOHAMED ELSAYED MOHAMED
MOHAMAD ASYRAFHADI BIN MOHAMAD NAWI
NABILAH BINTI IZHAM
NASIRAH BINTI HAMID
NOR ADNIN BINTI IBERAHIM
NORHAIDA BINTI IBRAHIM
NUR DIANA BINTI MOHD YUSOFF
SYAIRAH BINTI MUHAMAD @ HASNAN
TEO JEN KEAT

PSIKIATRI
PSYCHIATRY

ANG YIT CHIANG
LEE JING TYNG
MUHAMMAD ALIF BIN MOHD ADI FIRDAUS TAN
NIK NUR ATIFAH BINTI SUKRI
RAZIN BIN MOHAMED ROSLI
SHARIFAH SHAKIRAH AS SAHAB BINTI WAN MUHAMAD NASIR

RADIOLOGI
RADIOLOGY

ANN DIANA JAIMIN
EMIZA AZREEN BINTI AHMAD SUHAIMI
JAYAMALINI MARAPPAN
LAI PICK YEEN
MOHD AB HAKIM BIN IBRAHIM
MOHD DINIE BIN AZIZI
NUR BADARIAH BINTI ZAINAL
WEE KOON SUAN
ZAITUL AZRA BINTI MOHD NASIR

SURGERI
SURGERY

AISHAH BINTI MD SALLEH
KOH CHEE KEONG
NURFARIZA BINTI CHE HUSIN
SURIAKANTHAN A/L BALA KRISHNAN
TAN SHONG SHENG

SARJANA PSIKOLOGI (KLINIKAL)
MASTER OF PSYCHOLOGY (CLINICAL)

AUDREY NATHAN ARUL
BANU JOTHIMALARR
CHEONG JEAN YI
KUAY HUE SAN
LIM ZHI YING
NG LAY HONG
NIK HAFIZAH BINTI ZURAIDI AFANDI
NUR SHAFIQAH BINTI NOOR ASHANI
PRISCILLA CHUAH NING-XIN
RUBIN KHOO BU BOEN

SARJANA SAINS (PENDIDIKAN PERUBATAN)
MASTER OF SCIENCE (MEDICAL EDUCATION)

LIYANA NADHIRAH BINTI MUSTAFFA
LOGESWARRY A/P K VESUPATHY
RAAD NADEEM MALIK
ZULKHAIRUL NAIM BIN SIDEK AHMAD

SARJANA SAINS (STATISTIK PERUBATAN)
MASTER OF SCIENCE (MEDICAL STATISTICS)

LIM KAR YING
MOHD YUSRAN BIN YUSOFF
NG PEI LING
NURUL FARHANA BINTI MOHD SOFIAN
ONG GAIK TIAN
ZAKIAH BINTI BAKAR ALI

SARJANA SURGERI
MASTER OF SURGERY

NEUROSURGERI
NEUROSURGERY

ABDUL HALEEM BIN NOORSHAM
AIMAN ASYRAF BIN AHMAD SUKARI
LEONARD LEONG SANG XIAN
MOHD FARHAN BIN MOHD FAIZ WILSON YEO
MOHD NAJMI BIN ABD HALIM
MUHAMMAD HAFIZ BIN HAJI MOHAMAD BOHARI
NG PEI MENG
NUR NAZLEEN BINTI SAID MOGUTHAM
OOI LIN-WEI
SARWINDER SINGH A/L BHARMJIT SINGH
ZAITUN ZAKARIA

SURGERI PLASTIK
PLASTIC SURGERY

ADRIANA SIGANG LANGAT
RAYMOND YII SHI LIANG

DOKTOR PERUBATAN
DOCTOR OF MEDICINE

A ISH DAMIA UTHAILAH BINTI ROHIZAD
ABDULLAH AZZAM BIN NORMAN
ADIB HIMLI BIN AHMAD
AFINA NAJWA BINTI MOHD KHAIRI
AHMAD ALIF IRFAN BIN BADRUDDIN
AHMAD HILMI BIN ZULKEFLEE
AHMAD MUHAIMIN BIN MOHD RADZI
AHMAD NAIM BIN SAUKI
AHMAD RUSHDI BIN MUHAMAD ZAMANI
AHMAD SYAHMI BIN ZAMZURI
AHMAD WAJDI SALIHIN BIN ABDUL WAHAB
AHMAD ZHARIF BIN FADZULLAH SUHAIMI
AIN ALIYYA BINTI AZAHARRUDIN
AININ SOFIYA BINTI ZAMRI
AISYAH BINTI MAHYIN
ALANAZI, NADA ABDULLAH D
ALGHAMDI, YASMIN ALI D
ALHAJI, YASMEEN MOHAMMED N
ALIAH NADHIRAH BINTI ROSLI
ALTAMIMI, MOUAYYAD SAUD O
ALTHIBI, SHAHAD ALI S

AMIRA NURSYAZANA BINTI NORZANI
AMIRAH BINTI MOHAMAD FUAD SURESH
AMIRAH FARZANA BINTI NOR FAIZUL
AMIRAH SAHIRA BINTI ABDUL SYUKUR
AQIEL FAEEQ BIN ROSMAN
ARATTHI RAHAYA A/P MORTHI
ARIFF NAJMI BIN ASA'RI
ARINA SHAHIRA BINTI AIDID FAZLEY
ARVIENA PREETTY A/P MUNIANDY
AZREEN BINTI SAZALI
BAYAN HELAL ALMOSHAWER
CHRISTINE ANNE A/P BASKARAN
CHUA SHIRQIN
DARSHINI DEWI A/P ELANGOVAN
EISYA RADHIAH BINTI MOHD ZAKI
ESTHER YOU WAN THEANG
FATIN AMIRAH BINTI MOHD FAZLI
FATIN ATIQAH BINTI MOHD LOTHPI
FELICE YEAP XIAO YUAN
HAIRUL RAFIQ BIN HALIM
HAMZAH ARWA AHMAD Y
HARITH MARWAN BIN AHMAD NAZARI
HASWINIE A/P MAHENDRAN
IMELDA NURUL APRILIANA BINTI AHMAD FAUZI
INTAN LYIANA BINTI ABDUL RAHMAN
ISDA NURESSA BINTI ISSADEIDI
ISMAIL HANIF BIN IBRAHIM
JUDITH CLARE STANLEY
KABILLAN KUMAR A/L KANTHAVEL
KANG JIA MIN
KAVIYNN A/L G.SUBASH
KEERTHI A/P JUALAM RAO
KKIRTANAA A/P THIRUMULU PONNURAJ KANNAN
LOHE MITHREN A/L VASANTHAN
LUQMAN ARIF BIN ABDUL MALEK
MAGHRABI, ESRAA FAHAD A
MAISARAH BINTI MOHAMED KHAN
MARDIYAH BINTI AZMAN
MOHAMAD FARIHIN BIN MOHAMAD SHUHAIMI
MOHAMAD SYAMIL BIN ABDUL HALIM
MOHAMED HAMED MOHAMED SHERIF HAMED MOHAMED ELGENDY
MUHAMAD SYAZWAN BIN HAMDAN
MUHAMMAD AFIQ BIN MOHD TAUFEK
MUHAMMAD AIMAN BIN MOHD ASRI
MUHAMMAD AIZAT BIN NOORUDDIN
MUHAMMAD AMIR IRFAN BIN ZIAUDIN AHAMED
MUHAMMAD AZRI HAZIQ BIN MOHAMMED AMIN
MUHAMMAD FITRI IMAN BIN MOHD SUFI
MUHAMMAD HAFIZ BIN ABDUL MUJID
MUHAMMAD IDHAM DEVENDRAN BIN ABDULLAH
MUHAMMAD QUSYAIRIE AZRI BIN SAHAK
MUHAMMAD SYAMIEL IRFAN BIN ZAHIDIN
MUNIFAH BINTI MAT JUSOH
NIK MUHAMMAD HAZRUL NURSYARIZ BIN NIK SEPIAN
NIK NABIHAH BINTI WAN AZIZ
NIK NUR ANIS BINTI ABD HALIM
NOR AFRINA BINTI SAHUBAR ALI
NOR ATHIRAH SHAHIRA BINTI MOKHTAR
NOR KHOLIMI CHOO BIN NOR KHALID
NOR SASHA BINTI MOHD SUKRI
NORANISSA BINTI ADNAN
NORIZZATI BINTI AZRIN
NUR ADDEENA BINTI SHAHARUDEAN
NUR AQILAH ATHIRAH BINTI MOHD ROSLI
NUR ASYIQIN BINTI ABDULLAH
NUR AUFA BINTI MOHD HAMZI
NUR AWADAH BINTI MOHD NORDIN
NUR AYUNI ATHIRAH BINTI ZAINUREN
NUR AYUNI BINTI AZMAN
NUR BATRISYA BINTI MOHD NAZIFE
NUR FATIN IRWANIS BINTI AMRAN
NUR HAKIMI DANIAL BIN NOR AZMI
NUR HAZIRAH IZZATI BINTI JAFRIDDIN
NUR MARDZIAH BINTI MAT RASHID
NUR NABILAH BINTI ABDUL GANI
NUR NADIAH BINTI MOHD SANUSI
NUR SHAFIDA AMIRA BINTI ROSNIMAN

NUR SYAMIMI ATHIRAH BINTI MUAZMAN
NUR ZULAIKHA BINTI MOHAMAD FAUZI
NURBALKIS BINTI BUDIN
NUREEN HUMAIRAH BINTI AHMAD FAHIZAL
NUREEN NAZIHAN BINTI MOHD ABDUL RAZAK
NURFITRAH BINTI AZARUDDIN
NURHANIS AMIRA BINTI ROSLAN
NURSHUKRIYAH HAJAR BINTI SHAHROM
NURUL ADILAH BINTI ZAKARIA
NURUL AINI BINTI AB.RAHIM @ GHAZALI
NURUL ATIQAH BINTI RASHID
NURUL AZIEMAH BINTI AZHARUL HISHAM
NURUL IZZAH BINTI MOHAMAD NIZAM
ONG YEE HANG
ONG ZHI NING
OOI CHIN LIN
OOI WEI RONG
PRISCILLIA PREVINASH A/P PREKASH
PRUDENCE LEE YI HUI
PUTERI NUR HANANI BINTI SHAIFUL BAHRI
PUTERI NUR HAZWANI BINTI SHAIFUL BAHRI
RAJA NUR HAMIZAH BINTI RAJA ZAMRI
SARAH NADHIRAH BINTI MAT ZAINI
SHAMIEN IZZURA BINTI HAMDAN
SITI AMISHA BINTI ZAIMI
SITI BALQIS BINTI AHMAD NURMAN
SITI HAJAR MAIZURAH BINTI MUHAMED MUSTAFFA
SITI KHADEEJAH BINTI GAZALI
SITI NAJIHAH BINTI SULAIMAN
SITI NUR HASYA BINTI MOHD NAZRI
SITI NURUL IZZATY HUSNA BINTI ZULKARNAIN
SITI WILDANIA SYAFIQA BINTI IBRAHIM
SOPHIA CHEAH SHOOK LENG
SUQMA NAQIAH BINTI MAZELAN
SYAFINAZ BINTI MOHAMAD SAID
TAN JI EN
THAN WEI WEN
THASYHINNY A/P ANBARASAN @ RAGU
TUAN MUHAMAD IZZAT BIN TUAN BAZLY
VIMAL A/L MURUGIAH
WAN ANIS FARHANA BINTI WAN MOHD ZAIN
WAN NUR DALILA BINTI WAN SHUHAIMI
WAN NURUL NABIHAH BINTI WAN ZAINUZZAMAN
WONG SHI HAN
YEONG SHU WEN
YEW YUN HAN
YU MING ZIEN
ZULAIKHA BINTI MOHAMAD ZULKARNAIN

DOKTOR PERUBATAN (KLE, INDIA)
DOCTOR OF MEDICINE (KLE, INDIA)

AFIQAH NUR SABRINA BINTI RASHDAN
AHMAD IMRAN BIN SHAHREL AZMIN
AINA AQILAH BINTI ABDUL HAMID
AINA NABILAH BINTI ABD GHAFUR
AINNA FALIHIN BT AZHAR
AL REDHA ADHA BIN BAHARUDDIN
ANIS SOFEA BINTI MANAN
ARFA ADILSHA NADAF
ATIQAH AN-NUR BINTI ZAINUDIN
DANESHWARI HANJI
ELEYA SYALYSSA BINTI RYZUWAN HAIRUL FETZURA
FATIN NUR ERDINA BINTI ANUAR SANY
HURUN AIN BINTI ZOL HAMIDY
IRNIE PATHIHA BT MOHAMAD PAUZI
IZYAN YASMIN BINTI MOHD ZAKI
KHAIRUNNISA BINTI OTHMAN
MOHAMAD IRFAN BIN MOHAMAD ZULKEFLI
MOHAMED AWAIS NAJEEB
MUHAMAD AEMAN IQMAL BIN AHMAD ZAKARIA
MUHAMAD AIMAN BIN ZAINAL ABIDDIN
MUHAMMAD ADAM BIN MOHAMED YAKOB

MUHAMMAD AIRIL AIMAN BIN MOHD ANUWA

MUHAMMAD ALIF BIN NADZLI

MUHAMMAD ARIEF FAHIM BIN AZMI

MUHAMMAD HAFIZ HAYQAL BIN ABDUL KADIR ZAILANY

MUHAMMAD THAQIF BIN SUFIAN

NIK NAZIERA BT ISHAHARUDIN

NOR AMIRA SYUHADA BINTI KAMAL

NORDAMIA HANNAN BINTI NORASHID

NUR A'LYA SHAHIRAH BINTI AYUB

NUR AFIFAH BINTI MOHD ALI

NUR AINUL AMANI BINTI YUSRI

NUR AISHAH BINTI BUDIMAN

NUR ALIA ZAHIRAH BINTI ABDUL AZIZ

NUR ALYAA BINTI NORDIN

NUR AMIRAH BATRISYIA BINTI MOHAMMAD NOOR

NUR ANEESA IZYANA BINTI MOHD WAHID

NUR DARINA BINTI CHE AHMAD SHAKRI

NUR DINI NABILAH BINTI HASRUDIN

NUR FARHANAH BINTI SHAIK ALAWDEEN

NUR FATIHAH BINTI HASHIM

NUR SHAFIQAH ALIAH BINTI MOHD SHAID

NUR SYAMIMI AYUNI BINTI ROSLI

NUR UZMA IZZATI BT MOHD SEKRI

NURIN HANIS HAZIQAH BINTI ROSLI

NURIN QISTINA BINTI MOHD ZULKIFLI

NURUL ANIS AISYA BINTI MOHD ZAKUWAN

NURUL NADHIRAH BT MOHAMAD ROSLI

NURUL NAJWA BINTI AHMAD NAZRI

SAHANA S. KESHETTI

SITI MARIAM BINTI JAWHARDEEN

SITI SARAH AZMINA BINTI MOHAMAD AZERI

SONIA ARYANEE QISTINA BINTI MOHD NASARUDIN

TENGKU ZHARIF NAZRAIN BIN TENGKU MOHD FAREES

VIJAYALAKSHMI GHULAPPA HOSAMANI



Sidang Session 6

Jumaat, 22 November 2024, 9.00 pagi
Friday, 22 November 2024, 9.00 a.m.

Dewan Tuanku Syed Putra
Dewan Tuanku Syed Putra

PROGRAM

KETIBAAN

8.00 – 8.40 pagi : Tetamu dan para graduan mengambil tempat di dalam Dewan

8.30 pagi : Ketibaan Ahli-ahli Senat Universiti

8.35 pagi : Ketibaan Ahli-ahli Lembaga Gabenor Universiti

8.40 pagi : Ketibaan Kenamaan Khas

8.45 pagi : Ketibaan Pro-Canselor

PERARAKAN UTAMA MEMASUKI DEWAN

9.00 pagi : Bunyi trompet (Hadirin diminta berdiri)

: Perarakan Utama memasuki Dewan

: Lagu Negaraku

: Lagu Menara Ilmu

PEMBUKAAN SIDANG

9.05 pagi : Pro-Canselor mengisytiharkan pembukaan Sidang Keenam Upacara Konvokesyen ke-62

PENGANUGERAHAN IJAZAH SARJANA MUDA

9.08 pagi : Dekan Pusat Pengajian Pengurusan, Profesor Dr. Noor Hazlina Ahmad memperkenalkan penerima Ijazah Sarjana Muda Pengurusan

: Dekan Pusat Pengajian Pengurusan, Profesor Dr. Noor Hazlina Ahmad memperkenalkan penerima Ijazah Sarjana Muda Perakaunan

PENGANUGERAHAN IJAZAH TINGGI

10.24 pagi : Dekan Pusat Pengajian Sains Fizik, Profesor Dr. Abdul Razak Ibrahim memperkenalkan penerima Ijazah Sarjana Sains (Fizik Keadaan Pepejal), Sarjana Sains (Fizik Perubatan), Sarjana Sains (Geofizik Gunaan) dan Sarjana Sains (Sains Sinaran)

PROGRAMME

ARRIVALS

8.00 – 8.40 a.m. : Guests and graduands take their seats in the Hall

8.30 a.m. : Arrival of University Senate Members

8.35 a.m. : Arrival of the Members of the Board of Governors

8.40 a.m. : Arrival of Distinguished Guests

8.45 a.m. : Arrival of the Pro-Chancellor

THE MAIN PROCESSION ENTERS THE HALL

9.00 a.m. : The sound of trumpets (The audience is requested to stand)

: The Main Procession enters the Hall

: The National Anthem 'Negaraku' is played

: The University Song 'Menara Ilmu' is played

THE OPENING OF THE SESSION

9.05 a.m. : The Pro-Chancellor declares open the Sixth Session of the 62nd Convocation Ceremony

CONFERMENT OF BACHELOR'S DEGREES

9.08 a.m. : The Dean of the School of Management, Professor Dr. Noor Hazlina Ahmad introduces the recipients of the Bachelor of Management

The Dean of the School of Management, Professor Dr. Noor Hazlina Ahmad introduces the recipients of the Bachelor of Accounting

CONFERMENT OF GRADUATE DEGREES

10.24 a.m. : The Dean of the School of Physics, Professor Dr. Abdul Razak Ibrahim introduces the recipients of the Master of Science (Solid State Physics), Master of Science (Medical Physics), Master of Science (Applied Geophysics) and Master of Science (Radiation Science)

PENGANUGERAHAN IJAZAH SARJANA MUDA

: Dekan Pusat Pengajian Sains Fizik, Profesor Dr. Abdul Razak Ibrahim memperkenalkan penerima Ijazah Sarjana Muda Sains

: Dekan Pusat Pengajian Sains Fizik, Profesor Dr. Abdul Razak Ibrahim memperkenalkan penerima Ijazah Sarjana Muda Sains Gunaan

UCAPAN PRO-CANSELOR

11.00 pagi : Pro-Canselor menyampaikan ucapan

DOA

11.10 pagi : Pegawai Agama membacakan Doa

MAJLIS TAMAT

11.15 pagi : Pro-Canselor mengisytiharkan Sidang Keenam Upacara Konvokesyen ke-62 tamat

: Lagu Negaraku (Hadirin diminta berdiri)

PERARAKAN UTAMA MENINGGALKAN DEWAN

11.20 pagi : (Hadirin diminta berdiri)

: Pro-Canselor meninggalkan Majlis

: Bersurai

Juru Bahasa Isyarat:
Siti Nurasyiela Azman
Pusat Pengajian Ilmu Pendidikan

Muzik Iringan:
Dewan Budaya USM,
Pusat Pengajian Seni

CONFERMENT OF BACHELOR'S DEGREES

: The Dean of the School of Physics, Professor Dr. Abdul Razak Ibrahim introduces the recipients of the Bachelor of Science.

: The Dean of the School of Physics, Professor Dr. Abdul Razak Ibrahim introduces the recipients of the Bachelor of Applied Science

PRO-CHANCELLOR'S ADDRESS

11.00 a.m. : The Pro-Chancellor delivers his Address

DOA

11.10 a.m. : The Islamic Affairs Officer recites the Doa

END OF CEREMONY

11.15 a.m. : The Pro-Chancellor closes the Sixth Session of the 62nd Convocation Ceremony

: The National Anthem 'Negaraku' is played (The audience is requested to stand)

THE MAIN PROCESSION LEAVES THE HALL

11.20 a.m. : (The audience is requested to stand)

: The Pro-Chancellor leaves the Hall

: End of Session

Sign Language Interpreter:
Siti Nurasyiela Azman
School of Educational Studies

Music:
USM Cultural Hall
School of the Arts

SARJANA MUDA PENGURUSAN (KEPUJIAN)
BACHELOR OF MANAGEMENT (HONOURS)

ANALITIK PERNIAGAAN
BUSINESS ANALYTICS

BUVENTHRAN A/L NAGENDRAN
CHIN ROGER
CHONG SIN CHIAN
CHONG ZHE XIN
DATU SAFIUDDEN BIN ABDUL RAJAK
FARHANA AYUNI BINTI MOHD ANUAR
FENG HAOXUAN
FOO MEI CHZE
JASON LEE SHENG QI
JOANNA GRACE BEDI
JONG TIAN JIE
KELVIN LOO SIAN EN
KHAW JAYLENE
LEE JIA CHING
LEE WEI QIAN
LEE WEN XUAN
LEONG REN JIN
LIEW PHING SHUIN
LIEW WEI NING
LIM JENQ YANG
LIM LIEW XING
LIM PEI EN
LIM YEN YING
NG CHI YEN
NUR ALIAH ZULAIKA BINTI ZAINAL SAZLAN
NUR FARAH FAHANA BINTI NOR AZAM
NUR WAHIDAH BINTI MOHD YUSOFF
NURAININA BINTI ROSLI
OOI JIA QIN
OOI YE MIN
PANG, KUAN
PAVITHARA A/P SATHIASEELAN
PEGGY LAI PEI LI
SONG YING XUE
SUN, GUODONG
TAN SEOK THENG
TAN SU CHI
TAN SUK YI
TAN XUE ER
TAN YAN CHIA
TENGKU AWATIF MUNIRAH BINTI TENGKU OTHMAN
TEOH YU CHEAN
YANG, DONGWEI
YIM WEN YANG
YIN, YUAN

KEWANGAN
FINANCE

AFIQA BINTI JAMIL
AHMAD IRFAN SYAUQI BIN OTHMAN
ALWENNA FABIAN JULES
ANG HUI JUN
ANG XIAO SIAN
ANIS FARZANA BINTI MOHD ANOR
ANIS NADHIRAH BINTI ZULHISAM
ANIS SOFEA BINTI AHMAD SHUKERI
ANNIE NIK KE QING
ARINESHWAREE A/P NADESON
BRANDON LOO WEI JET
BRYAN LIEW ZI CHENG
BU, YIJUN
CHANG YING YING
CHEONG LI CHIY
CHOO TZE XUAN
CHUA KEN ZIE
DONG, RUHAN
FARAH NADIA BINTI MOHD RIZAL
FATIN NAJWA BINTI SHAIMIE
GOH PEI TING
GONG PUI SAN
GOOY SHIAU YEN
HAN, DONGXUYANG
HE, ZETIAN
HUANG, TIANEN

INTAN SYARMIMI BINTI HAMIDON
JANICE LOH YINJIN
JONG THIAM FU
KAM WEN JING
LEE JIA LONG
LEE SWEE YI
LEONG KAI KIEN
LIM CIA SHIM
LIM ZI YING
LO YUN YI
MOHAMAD DARWISY BIN ABDULLAH
NG JIE YI
NG JING YI
NGA CHUN SHUEN
NIK ILIANA BATRISYIA BINTI NIK ARIF HAZNY
NUR ADILA BINTI AHMAD FIKRI
NUR AIMI ZAYANI BINTI MAHADI
NUR ANEESA JANNAH BINTI MOHD ROZMAN
NUR FARAH HANA BINTI CHE ALI
NUR HALIRAH BINTI SHAJAHAN
NUR LIDIYA FATINI BINTI NISWAN FARIS
NUR SURIANI BINTI NASIR
NUR SYAHIEERA BINTI MOHAMAD ADNAN
NURSYAHIRA BINTI ABD RANI
NURUL AIDA BINTI NAZLAN
NURUL IZZANI BINTI SHARUDDIN
OOI YENG
OOI ZHE JIAN
OW AN LONG
PARINDRAN A/L RAJANDRAN
RENUSHA A/P SELVAM
ROOBBASRI A/P SHANMUGAM
SANTHIYA A/P MURRILY
SHEN, ZEBIN
TAN EE MING
TAN WEI QI
TAN WOEI UEN
TAN YEAN TING
TAN ZHI XUAN
TANG RUI QI
TENG WEN HUI
TEOH SWEE MING
VIVEKKA A/P PUVANESWARAN
VON LAI YING
WANG, RUTING
WANG, YIYE
WU, KEJIAN
YEOH SUAT CHING
YIP PEI YAN

KEWANGAN ISLAM
ISLAMIC FINANCE

AINA BINTI ROSLI
AMIR AIMAN BIN KAMAROZAMAN
NUR A'RIFAH BINTI JAIS
NUR SYAFIQAH BINTI HASNUDDIN
NURAIN AMIRA BINTI MOHD NADZLI
NURHUDA AYMAN BINTI MOHD RAMZANI
NURIN SYAMIMI BINTI M AZMAN
OMAR BIN MOHD SHARIFF

OPERASI
OPERATIONS

MARYAM AMMAR LUTF AL-ANESI
SARAH AMMAR LUTF AL-ANESI
WANG, CONG
WANG, SHUTING
WANG, YIFAN
YANG, JIALE
ZHANG, KEQUAN
ZHU, KAI

PEMASARAN
MARKETING

AINA ZALIKHA BINTI ZULHAIME
ANTONETTE ANGELLE NG MEI CHIN
CHANG POH LIN

CHEAH YUN YEE
CHEN, BOXI
CHEN, YIFEI
CHEN, YUXIN
CHENG, JIE
CHEU JIN YIN
CHUAH YI WEN
CUI, YURONG
DAI, JIABAO
DONG, WENFEI
EUGENE GAN HING JIAN
GE, FUBO
GONG WHY KIM
HAN, RUI
HE, KE
LEE PEI XUAN
LEONG WEI KEI
LI, BAOFENG
LIANG YI XIN
LIAO, YILING
LIM YI FEN
LIM YI JING
LIM YUK ZHI
LOW YAN XIU
LOW YEN LING
MIN HAZIQAH BINTI MAHAT
MOOK SIEW THENG
MUHAMAD AZRI AZIQ BIN ABD RAHIM
MUHAMAD IMRAN BIN RAHIM
MUHAMMAD 'ADIEL BIN OTHMAN
MUHAMMAD ZAID BIN AHMAD KHAMIL
NG CHIAO QING
NURIZZAH FATIHAH BINTI ABDUL HAMID
NURUL NABILAH BINTI MOHD JELANI
OOI CELINA
PU, PEIWEI
PU, YUNFEI
QIU, JUNQIAO
S M ATIK HASAN ROHAN
SAUNDARYA A/P SIVALINGAM
SHARVIN A/L MARIAPPAN
SIM CHEE KEE
SITI ZAHRAH BINTI HISHAM
SOON SUE FONG
TAN JIA YIN
TANISHA SIA SHI LIN
TOE CHENXIN
WANG, JINGBIN
WEE CHIU YIN
WU HUAIYUAN
WU, ZEYU
YOON ZHI XUAN
YULIATI BINTI ABDUL SAMIN
ZHANG, LUOKUAN
ZHANG, LUXIN

PENGURUSAN OPERASI
OPERATION MANAGEMENT

BIAN, SHIQI
CHIN JUN JIE
EFA AFZAN BINTI MOHD KAMAL BAHRI
HOE DONG LIANG
KHOR AN YING
MA, YANQI
MA, YIDA
MENG, XIAOYONG
MENOZSHA A/P ILAMARAN
NISA MASYITAH BINTI OSMAN
NUR ALYAA ATIQAH BINTI ABDUL RAZAK
NURUL ARIFIN BIN PREM NASIR
OOI YU ZHI
PANG, ZIYI
PHOON HUI JUAN
TAN CHI YI
TAN WEI EN
TEH PEI JU
WANG, HANQING
WONG GUAN HONG
WONG YUNG TING

XU, KE
YENNIE CHONG LEE HUI
ZHANG, KAIZE
ZHANG, SHUNDA
ZHANG, XIAOXI

PERLAKUAN ORGANISASI
ORGANISATIONAL BEHAVIOUR

MR. AYMAN WAEBEUSAR
YANG YUHAN
ZUBAIR AHMED

PERNIAGAAN ANTARABANGSA
INTERNATIONAL BUSINESS

ABDUL HAKKIM MOHAMMED GORY
ALESSA A/P ARUAI
ALIA FARHANIM BINTI MOHD IBRAHIM
ALIA IZZANI BINTI MD NASIR
BONG YIN LIN
CHAI MING HAO
CUI, WENYANG
DU, GUANTING
GAN JIA POH
HU, ANYUAN
LAI CHA YI
LANG, MINGHUI
LIM SHIN HUI
LIN KELIANG
LIN XINYUAN
LIU, JIAHAO
MOHAMMAD AWAIS
NORMASHITAH BINTI REMLI
PHATTHRIYA RATTANACHORT A/P CHALIAU
PHEH KAH HUI
SUGUNAVATHI A/P MOORTHY
THUNG PHEI RU
TIAN, JIALE
WONG KIM FONG
YANG, XINYI
ZHANG CHENHAO
ZHANG, HUAYAN
ZHANG, JINGHUAN
ZHAO, YANG
ZHENG, WENXUAN

STRATEGI DAN PENGURUSAN OPERASI
STRATEGY AND ORGANISATION MANAGEMENT

ADIPUTRA MANJELELA BIN MOHD NOOR
AIN NAJWA BINTI MOHD AZMI
ALICE REBECCA A/P EDWARD GEORGE
ANIS ZURAYA BINTI ZAIDI
ANNALETCHUMI A/P MUNIANDY
ASRAAF BIN MOHMED AZMI
AZMAN BIN BACHOTAN
CHU SHIEH HERN
CHUA JOEANNE
CHUA XIN NEE
DINAKARAN A/L KARUPPAN
FARAH NURULAIN HANISAH BINTI ROSAINIDA
GOH ZI YUN
HUSNA ADAWIYAH BINTI MOHAMAD FAUDZI
IFFAH NUR SYAZANA BINTI ZAINAL ABIDIN
INTAN LYANA BINTI ABU HABSAH
JIN, WENJI
JOYCE TEOH KAH TING
KO SENG PEEN
KRITHIGA A/P KANTHIYA
LAI KAH HUEY
LEE KHANG JIE
LIANG, MINGHAO
LIM YAN XU
MOHAMAD AMIRUL BIN MUSTAFA
MUHAMMAD ALIEF IQMAL BIN ABDUL HADI
MUHAMMAD ALIFF AIDIL BIN TAJUDDIN
MUHAMMAD AMIR HARITH BIN ABDUL MUTALIB
MUHAMMAD FIKRI BIN AMZAH

MUHAMMAD SYAFIQ BIN MAT HATA
NADIAH BINTI NADZHRI
NAJIHAH BINTI ZAINUDDIN
NASZATUL FAIZAH BINTI NASHARUDDIN
NIK NADIA IZZATI BINTI MOHD NASIR
NOOR NAIDATUL NATASYA BINTI MOHD DAHARI
NUR AIN NABILAH BINTI MOHD SHAH
NUR ALIA NAJWA BINTI AHMAD KAMAL
NUR AQILAH BINTI ARIF FADZILAH
NUR ATIFAH BINTI KAMARUDDIN
NUR DIYANA HADFINI BINTI NAZRI
NUR FATIHAH BINTI ABDUL RAHMAN
NUR FATIN NAZIRA BINTI MOHD YUNAN
NUR IZZAH BINTI ABDUL MALIK
NUR MAISARAH BINTI MOHD AZMAN
NUR MAIZATUL ADIRA BINTI MOHD ASRI
NUR NAYLEY BINTI MOHAMAD FAZHIL
NUR SHAKIRAH BINTI ZULKIFLI
NUR SHAZWANNI BINTI ROSMI
NUR SYABANI BINTI MOHD SHAFFEE
NURAINI ANISA BINTI MOHD RIZAL
NURAMIRAH BINTI RAYEESUDEEN
NURIN IZZATI BINTI MOHAMAD ABD WAHAB
NURUL HAZIRA BINTI ABD. RAZAK
NURUL NOR SHARIHAN BINTI ABD MANAF
NURUL QANIETAH BINTI MOHD RASED
NURUL SYAFAWANI BINTI AHMAD TARMIZI
NURUL SYAHIRAH BINTI MUHAMAD AKBAR
ONG YUN RU
SHASHA EISYAMI BINTI SHASRULSHAM
SITI NADIAH BINTI MOHD RAZALI
SITI NOR AMYLIA BINTI HASSAN
SITI ZUBAIDAH BINTI CHE ISA
SUZARMIE SUPILIT
SYAZA NAJIHAH BINTI JIN SOHAIMI
TAN YING JIE
TEOH JIE-YING
TEOH TZE LE
THOW REN NING
WAFA ADRIANA BINTI ADNAN
WAN NUR SYAHIDAH BINTI MUHAMMAD ZAHARI
YUSRIE BIN MOHD DAUD
ZOE LOH ZHI XIN

SARJANA MUDA PERAKAUNAN (KEPUJIAN)
BACHELOR OF ACCOUNTING (HONOURS)

ALIA BALQIS BINTI MOHAMAD HIZAM
ALIF AZRUL BIN YUSUP
AMALIA DAMIA BINTI ASRUL SANI
ANDREA SUVARIE A/P SU FAT
ASHWINYTAAH RAAM A/P PURUSOTHMAN
AUNI NADIAH BINTI MOHD RIZAL
AW LING WEI
AZIMAH SHAZEEDA BINTI SULEIMAN
AZRA PARVIN BINTI NIYAS ALI
BEE GAIK JING
CHAI FUI TIEN
CHEN MIN SHI
CHEW YUE XUAN
CHIAM ZHI REN
CHLOE LING
CHLOE TAN
CHRISTOPHER TAN WEI JIE
CHUAH JUN WEI
CINDY STEPHENIE NGUI SYN YEE
DAYANG NUR AINA FATINI BINTI AWANG AMIR
DHARANIYA A/P RAVI CHANDRAN
FARISYA SOFEA BINTI ZURAIME
FATIN ATHIRAH BINTI MOHD NASIR
FAUZAN A'ZIM BIN ROSLAN
FU, LIANYI
GARRY MARTIN A/L GILBERT MARTIN BEN
GOH CHIN CHUAN
GOH WEI ZHENG
HAARSHENNI A/P KUMARESAN
HAFIZ HAMIZAN BIN ZULKIFLI
HANIS NORFARZANA BINTI NORHISHAM

HANNAH TIONG SHI JIE
HENG TICK YING
HO RUI SIN
JULIA KHOR KHER YING
KEHXHENI PARAMASIVAN
KESHAAV RAO A/L VENKATARAO
KH'NG HONG LIANG
KHAIRUNNISA BINTI MOHD FAUZI
KHOR XIN YUN
KIRTHIGA A/P MARAN
LAI YUNG WEI
LAVANESSH A/P RAJANDRAN
LEE HUI SHAN
LEE SHU JIE
LEE WEI KEAT
LEE ZHI QING
LEONG JOON WENG
LI, JIAHUI
LIM SHING YEE
LOK XUE LI
LOKE MEI QI
MA, YUERUI
MAISARAH FARISAH BINTI FADLI
MOCK WAN YUE
MOHAMAD AFFAN WAJDI BIN MOHD AZHAR
MOHAMAD AFIQ BIN HAMZAH
MOHAMAD MU'AMMAR BIN MOHD ALI
MOHD NOORAMIRUL NAJMI BIN NOORMISLAN
MUHAMMAD ADAM ADHAM BIN MOHD HUSSNI
MUHAMMAD AZFAR NURHAKIM BIN MASLIN SHAM
MUHAMMAD DANIAL BIN ABDUL RAZAK
MUHAMMAD NASRULLAH AMIR BIN MOHD HAIRULLAH
NAFISA HANI BINTI MOHAMED ZAIN
NAJLA AWATIF BINTI MOHD AQIMU'AJIBY
NATHIYA A / P A V SASITHERAN
NG JIA JUN
NG JIE YING
NG XIANG NING
NG YI JIE
NG ZI FAN
NGU KIEW PING
NOOR FAIZAH BINTI ABD MUTALIB
NORAIN NATASHA BINTI NOORAZMI
NORATIAH BINTI ABDULLAH
NUR A'AINA NADIA NADHIRA BINTI RAZALI
NUR AININ SOFIYA BINTI NUR FAUZI
NUR DINI SYAUQINA BINTI YUSOFF
NUR FADHILAH BINTI SHAJAHAN
NUR FATIHAH BINTI MOHD ARIF
NUR HIDAYAH BINTI MOHD KASSIM
NUR HUSNINA AMILA BINTI ZAIHAIMI
NUR INSYIRAH BINTI ABD. RAHMAN
NUR IZZATI BINTI KHAIRUL ANUAR
NUR NAFISAH BINTI MOHD RAZI
NUR SYAFIQAH BINTI HALIMI
NUR SYAFIQAH BINTI KAMARUL HISAM
NUR SYAFIQAH BINTI MOHAMED SALEH
NUR SYIFA' BINTI ROSLI
NURDIANA BINTI MD MASUD RANA
NURSHAHIRA BINTI MOHAMED ZAINUL ABIDEEN
NURSYAZWINA AQILAH BINTI RIZAL
NURUL AMIRAH HAYATI BINTI AZAHARI
NURUL IMAANI BINTI MOHD NOOR HASHIM
NURULHUDA MAISARAH BINTI MOHAMAD ZOHA
OH LIN KIM
ON KAI QING
ONG AI CHYI
ONG JOE YEE
ONG WEI CHEE
PAVITRA A/P ELANCHELIAN
RAJA NUR ZAKIRAH BINTI RAJA AHMAD ZULFAKAR
RASITRAA RU A/P LINGAM
ROSHINEE A/P SEVAKUMARAN
SABITRAA A/P THIRAVIYAM
SAW WEI TEIK

SHAFIQAH BINTI MD DESA
SHANMUGKI A/P SANGARAN
SHOO YEE WEN
SITI HAJAR BINTI CHE MANSOR
SITI NADIAH BINTI RAHMAT
SITI NUR AFIERA BINTI ROSSEDI
SITI NURAINI BINTI ALIAS
TAN JIA QI
TAN JING WEN
TAN XIN YAN
TAN XUAN WEI
TANG SHIN YUAN
TANG YU ZE
TEH SHU WEI
TELITHA NAOMI A/P SANTHANASAMY
TEOH WEI BIN
TEOH YEE WEN
UMAYRAH BINTI AMIR RAZIF ARIEF
VARIEYA BOON
VIKNISWARAN A/L HARI RAMAN
VISHALINI DEVI A/P SAGER
WAFA'A BAJUNID BINTI SHEIKH ABDULLAH
WAN MUHAMMAD ZHARFANUDDIN BIN AZIF
WANG ZHISHENG
WANG, JUNHAN
WANG, MENGYAO
WANG, SHIYING
WONG KHOON XUE
YEAP PEI YING
YEOH GAIK LYNN
YEOH LEE KEAN

SARJANA SAINS (FIZIK KEADAAN PEPEJAL)
MASTER OF SCIENCE (SOLID STATE PHYSICS)

ABDULRAHMAN ABDULLAHI MOHAMED
ABDURRAHMAN MUSAZAY
ABUTAWAHINA MOMIN S. M
ANIS HUMAIRA' BINTI AFFANDI
DENG XUAN
GOH KANG HOW
NUR HAZIQAH BINTI AZIZ
NUR NAILI IRSYADA BINTI ZULKFLI
NURFATIN AFIQAH BINTI MOHD FADZLI
TAN YOU ZI
TEA SZE LIM
WU HAO

SARJANA SAINS (FIZIK PERUBATAN)
MASTER OF SCIENCE (MEDICAL PHYSICS)

AFIF AQILAH BINTI AHMAD ASRI
AIDA NAZURAH BINTI ABU BAKAR
ALIA NAJWA BINTI ISARA
ALSALAHAT RAED MOHAMMAD MOUSA
AMIRAH BINTI SAUKI
BETSY ANAK GEPAT
BOO SHU TENG
HASSAN KOMBO MBWANA
KAJENMUGEE A/P MURUGESU
KAMILAH BINTI BURHANUDIN
KOSARMILA PRIYA A/P MOGHAN
LI CONG
LI HONGWEI
LOO YU ROU
MARSYA AMANINA BINTI MOHD FAIZAR
MUHAMMAD AFIF RAFI'E BIN ABD FATAH
MUHAMMAD KHAIRUL IZWAN BIN HASNAN
MUHAMMAD ZULKARNAIN BIN RUSLAN
NELLYSA NURSHAFIRA BINTI AZAN
NUR AQILAH BINTI ARIFFIN
NUR EZZAH BINTI MOHD ZUBIR
NUR FARAH BINTI AHMAD ANUAR
NUR FATHIHA FITRI BINTI MAZLAN
NUR HAZALINA BINTI HASSAN
NUR HIDAYAH BINTI HASHIM
NUR NABIHA BINTI SUHAIMI
NUR QAMARINA BINTI FIKRI OOI
NUR SABRINA BINTI FAZLI
NUR SAIYIDAH BINTI ABIRIN
NURKHADIJAH HUMAIRA' BINTI MOHD ROSLI
NURSHUHADAH ZAIREEN BINTI YUSLEE

RABIATUL ADAWIYAH BINTI MOHD HAMKA
RAJA NUR IRDINA SYAKIRAH BINTI RAJA NAZMIN
SHARENDRAVARMAN A/L BAKAKRISNAN
TUAN HAZIRAH HANUN BINTI TUAN HASSIN
UMAR HARIZ HAKIMI BIN HARUN
WU PEIKAI
ZHANG TIANJIAO
ZHANG YAN
ZHANG YUJIA
ZHANGYUN

SARJANA SAINS (GEOFIZIK GUNAAN)
MASTER OF SCIENCE (APPLIED GEOPHYSICS)

AL ASADY BASHIR MOHAMMED ABID
ERUKAA MOSES
LUSTA HAMED ABDELLAH SHABAN

SARJANA SAINS (SAINS SINARAN)
MASTER OF SCIENCE (RADIATION SCIENCE)

ABUALHAYJAA FAISAL RAMI IBRAHIM
ABUSIRDANEH ANAS ISMAIL ATA
AL MARID MAJDI MOHAMMAD AHMAD
AL OWAYEZ SAJJAD MAJID JABBAR
AL-MUTTAIRI ALI KHALID HAMEED
ALHROUT RASHA AEADAH ODEH
ALRADAWNEH YASMEEN TAHA RAJI
ALSARAYREH SADEEN METIB AHMAD
ALSARDI MUTAZ MOHD ALI ELEIWI
ALTARAWNEH AL MOTHANA HUSSEIN IBRAHIM
ALTARAWNEH SARA TALAL SULEIMAN
LAMA AHMAD MOHAMMAD MAKHLOUF
MUHANA HAKAM AHMAD HAKAM
NUR MIZA BINTI OSMAN
SITI NORFARHANA BINTI ABDUL KADIR
SITI SARAH BINTI MOHAMAD PAUZI
WESAM ABDULAH OQLLAH AL KHAZALAH

SARJANA MUDA SAINS (KEPUJIAN)
BACHELOR OF SCIENCE (HONOURS)

FIZIK
PHYSICS

AMIRUL AZEEM BIN IDRIS
ANIESA NAJWA BINTI AMIN ARWANI
CHE WAN NUR NAJWA HADIRAH BINTI CHE WAN AHMAD KAMAL
CHENG ZI JIAN
CHOW CHUN WEI
HAWA SABRINA BINTI MANSANI
IRDINA MAISARAH BINTI MOHD ZAMRI
IZZAH HANI BINTI MOHAMAD IDRIS
JOANNE CHONG POH YING
KEVIN INDRAKUSUMA BENDENOUN
KHAIRUL DANIAL BIN KHAIRUL AZHAR NEO
MOHAMAD ZULQURNAIN BIN MOHD SALLEH
MUHAMAD HAZIQ BIN SHAMSUDIN
MUHAMAD SYAZWANDY BIN ABDUL RAZAK
MUHAMMAD FARID IRFAN ALI BIN RHAMAT ALI
MUHAMMAD FAWZAN BIN PAUZI
MUHAMMAD HAZIQ BIN NURNASRAN
MUHAMMAD IQMAL HANIFF BIN MUSTAPA
MUHAMMAD ZUMALHAKIM BIN RAHAZUL
NAAVIN A/L BALASINGAM
NEZZAYLE JOANNES CHIN
NIK NUR IZZAIDA BINTI NIK MAT
NORDAHLIA BINTI ABDULLAH
NUR ADILA BINTI GHZALI
NUR AMISHA BINTI ZAMANI
NUR ANISA WAFA BINTI MOHD NOR AZMAN
NUR ANNISA NADHIRAH BINTI MOHD SEDI
NUR HELMI BIN ARWIZAR
NURUL NAJWA BINTI ABDUL HAIR
NURULHUDA BINTI SIDIK
NURZAHIRA ISHIKA BINTI ZUHAIDEE
RUPASHRI A/P SATHASIVAM

SARVINA A/P CHANDRAN
SITI NUR HUMAIRA BINTI MOHAMAD SOFI
SITI NUR LIYANA BINTI ROSLI
SITI NURHAFIKAH BINTI ABDUL SAMAD
THIBAN A/L RAMAN
WONG SU KI
YU YONG QING

SARJANA MUDA SAINS GUNAAN (KEPUJIAN)
BACHELOR OF APPLIED SCIENCE (HONOURS)

FIZIK GUNAAN
APPLIED PHYSICS

CHEE PUI MUN
CHENG YUN LEONG
CHYE YI HENG
FATIN NAJWA BINTI MAHYUDIN
FOO KE TING
GAN JING HUANG
LUI WEI XUAN
MUHAMMAD AIDIL HAIKAL BIN OSMAN
NABILA FITRA BINTI NOOR AZMAN
NG WEI WEN
NUR AMIERA FATIHAH BINTI KAMARUZAMAN
NUR HAFIZA BINTI ZAKARIA
NUR HUSNINA BINTI ROZALI
NUR IRSYADUDDIN NAJWA BIN NAZARUDDIN
NUR NABILAH NAJWA BINTI SIRAJUDDIN
NURUL BATRISYIA BINTI NIZAM
OVILLYIANA RUNDAI ANAK PANZOH
PHOON HAO XIAN
PSABBITHASRE A/P K.PUSPARAAJAN
PUTERI MARSYA MUKHLISA BINTI ZUBIR
PUTERI NUR ASYIQIN BINTI MEGAT KHAIRUDDIN

FIZIK KEJURUTERAAN
ENGINEERING PHYSICS

ABDUL MARLIK BIN ABD MAJID
AKMAL HAFIZI BIN ANNUAR
AMNI BATRISYIA BINTI FADZLIN HAFIDZ
ANG ZHEN WEI
AQILAH NURIZZATI BINTI KASIM
AZURA BINTI AZMI
GOH SHENG TING
LEE ZI YEN
NG WEI CHIUN
NORATHIRAH BINTI IDRIS
NUR AMIRAH LIYANA BINTI RAZAK
NUR ANIS ZAFIRAH BINTI DZUL
SHIREETZHARAN A/L S. MUTHAPPA
SITI AMIRA BINTI HASHIM
SITI NUR SOLEHA BINTI MOHAMAD HANAFIAH
SYED ABDURRAHMAN HAKEEM BIN SYED MUSTAPHAHANIM
TAN HONG YU

FIZIK PERUBATAN
MEDICAL PHYSICS

ADJA MUHAMAD FIKRY BIN DHANY
AHMAD HAZEEM BIN BAHARUDIN
ALIFFAH ZULAIKA BINTI ZAIMIN
ANIS FIKRIYAH BINTI MULYADI
ATHIRAH BINTI AHMAD BADRUDDIN
CEROLINECHRYSCILLA BINTI MOR
KAMILIA BATRISYIA BINTI KASMAN
KHIDTIYAPHA A/P PRAK CHUM
MARHA BINTI MUHAMMAD
MIMI AMIRA BINTI MOHD HAMIDI
MUHAMMAD FARIZUAN BIN NOR EFFENDY
NAJIHAH HANIS BINTI ZAINUDDIN
NAVANESAN PILLAI A/L GOPALAKRISHNAN

NISHA A/P A V SASITHERAN
NUR AIN BALQIS BINTI AZIZ
NUR AINA NAZIFA BINTI SOHIDAN
NUR ALYA EZZATIN BINTI EHSANI ZAMAKHSHARI
NUR FATEHA BINTI MOHD ZAMRI
NUR IZYAN ADHLIN BINTI SARUDIN
NUR SUHAIDA BINTI DAUD
NURAZZYATI BINTI HASRUL ANNAS
NURBAITY BINTI MOHAMAD SHARIFF
NURHIDAYAH BINTI ISMAIL
NURNAZIRA BINTI ZAKARIA
NURSYUHADA BINTI MUHAMAD FAUZI
NURUL AFZA BINTI MOHD RADZI
NURUL FARHANA SURAYA BINTI NASARUDDIN
NURULHAZIQAH SYAHIRAH BINTI MOHD YUNUS
SHAMINI DEVI A/P SUGUMARAN
SITI ALIAH BINTI JIFRIH
SITI NORAINSYAH BINTI MUSTAPHA
TANG JIA HUI
THILLAIVENTHAN A/L POOVATHY
UMIE ELIATUSYIFA BINTI BADROL

GEOFIZIK
GEOPHYSICS

AHMAD AQIL BIN AHMAD AZNAN
AIN NABILAH BINTI ZAMRI
AINA NAJIAH BINTI AHMAD AFFENDY
AMIRUL ZARIF BIN HAMIZE
ASILAH BINTI ABDUL HANNAN
CHONG MIAO FANG
FATIN BINTI MUSTAFA
IFFAT SYAHMI BIN MOHD. ISYRAF
JIVAN A/L GUNASEGARAN
MOK JUN FEI
MUHAMMAD 'AMMAR BIN AHMAD DAHISAM
MUHAMMAD AARIF BIN MOHD FOUDZI
MUHAMMAD AJMAL BIN MD ASRI
MUHAMMAD AMRI BIN MAHADIR
MUHAMMAD ZULSYAZWAN BIN MOHD ZAKI
NGAI WAN QI
NICHOLAS PETRICK
NIK MUHAMMAD ASIFF BIN NIK NASROOM
NUR ALYA AFIQAH BINTI MOHD RODZI
NUR BALQIS BINTI HALIM
NUR FARZANA BALQIS BINTI MUHAMMAD RAFI
NUR SAKINAH BINTI SHA'ARONI
NURDAYANA BATRISYIA BINTI NASRAH
NURIN NADHIRAH BINTI HAIRI ZAHRIL
NURUL HAYATI HAMIZAH BINTI ZOLKIFLI
NURUL IZATY BINTI ISZHAR
NURUL IZZAH BINTI MUSTAFA
NURUL SYAFIRA BINTI BADLYSHAM
RAMDHATUN IZWAH BINTI JASNI
SYASYA AQILAH BINTI ABDUL RAZAK
YEO ZHONG LIN



Sidang *Session* 7

Jumaat, 22 November 2024, 3.30 petang
Friday, 22 November 2024, 3.30 p.m.

Dewan Tuanku Syed Putra
Dewan Tuanku Syed Putra

PROGRAM

KETIBAAN

2.30 – 3.10 ptg. : Tetamu dan para graduan mengambil tempat di dalam Dewan

3.00 ptg. : Ketibaan Ahli-ahli Senat Universiti

3.05 ptg. : Ketibaan Ahli-ahli Lembaga Gabenor Universiti

3.10 ptg. : Ketibaan Kenamaan Khas

3.15 ptg. : Ketibaan Pro-Canselor

PERARAKAN UTAMA MEMASUKI DEWAN

3.30 ptg. : Bunyi trompet
(Hadirin diminta berdiri)

: Perarakan Utama memasuki Dewan

: Lagu Negaraku

: Lagu Menara Ilmu

PEMBUKAAN SIDANG

3.35 ptg. : Pro-Canselor mengisytiharkan pembukaan Sidang Ketujuh Upacara Konvokesyen ke-62

PENGANUGERAHAN IJAZAH TINGGI

3.38 ptg. : Dekan Pusat Pengajian Sains Farmasi, Profesor Madya Dr. Nurzalina Abdul Karim Khan memperkenalkan Penerima Ijazah Sarjana Sains (Perubatan Molekul), Sarjana Sains (Bioperubatan) dan Sarjana Sains (Sains Forensik)

PENGANUGERAHAN IJAZAH SARJANA MUDA

: Dekan Pusat Pengajian Sains Farmasi, Profesor Madya Dr. Nurzalina Abdul Karim Khan memperkenalkan penerima Ijazah Sarjana Muda Sains Kesihatan

: Dekan Pusat Pengajian Sains Farmasi, Profesor Madya Dr. Nurzalina Abdul Karim Khan memperkenalkan penerima Ijazah Sarjana Muda Sains (Sains Forensik)

PROGRAMME

ARRIVALS

2.30 – 3.10 p.m. : Guests and graduands take their seats in the Hall

3.00 p.m. : Arrival of University Senate Members

3.05 p.m. : Arrival of the Members of the Board of Governors

3.10 p.m. : Arrival of Distinguished Guests

3.15 p.m. : Arrival of the Pro-Chancellor

THE MAIN PROCESSION ENTERS THE HALL

3.30 p.m. : The sound of trumpets (The audience is requested to stand)

: The Main Procession enters the Hall

: The National Anthem 'Negaraku' is played

: The University Song 'Menara Ilmu' is played

THE OPENING OF THE SESSION

3.35 p.m. : The Pro-Chancellor declares open the Seventh Session of the 62nd Convocation Ceremony

CONFERMENT OF GRADUATE DEGREES

3.38 p.m. : The Dean of the School of Pharmaceutical Sciences, Associate Professor Dr. Nurzalina Abdul Karim Khan introduces the recipients of the Master of Science (Molecular Medicine), Master of Science (Biomedicine), and Master of Science (Forensic Science)

CONFERMENT OF BACHELOR'S DEGREES

: The Dean of the School of Pharmaceutical Sciences, Associate Professor Dr. Nurzalina Abdul Karim Khan introduces the recipients of the Bachelor of Health Science

: The Dean of the School of Pharmaceutical Sciences, Associate Professor Dr. Nurzalina Abdul Karim Khan introduces the recipients of the Bachelor of Science (Forensic Science)

: Dekan Pusat Pengajian Sains Farmasi, Profesor Madya Dr. Nurzalina Abdul Karim Khan memperkenalkan penerima Ijazah Sarjana Muda Kejururawatan

PENGANUGERAHAN DIPLOMA KEJURURAWATAN

: Dekan Pusat Pengajian Sains Farmasi, Profesor Madya Dr. Nurzalina Abdul Karim Khan memperkenalkan penerima Diploma Lanjutan Kejururawatan Renal

: Dekan Pusat Pengajian Sains Farmasi, Profesor Madya Dr. Nurzalina Abdul Karim Khan memperkenalkan penerima Diploma Kejururawatan

PENGANUGERAHAN IJAZAH TINGGI

4.32 ptg. : Dekan Pusat Pengajian Sains Pergigian, Profesor Madya Dr. Mohd Fadhli Khamis memperkenalkan Penerima Ijazah Sarjana Kesihatan Awam Pergigian, Sarjana Pembedahan Oral dan Maksilofasial dan Sarjana Pergigian Restoratif

PENGANUGERAHAN IJAZAH SARJANA MUDA

: Dekan Pusat Pengajian Sains Pergigian, Profesor Madya Dr. Mohd Fadhli Khamis memperkenalkan Penerima Ijazah Doktor Pergigian

PENGANUGERAHAN IJAZAH TINGGI

4.47 ptg. : Dekan Pusat Pengajian Ilmu Kemanusiaan, Profesor Madya Dr. Jasni Sulong memperkenalkan penerima Ijazah Sarjana Sastera (Hadith), Sarjana Sastera (Kesusasteraan), Sarjana Sastera (Linguistik dan Pengajian Bahasa Inggeris), Sarjana Sastera (Sejarah Asia Tenggara) dan Sarjana Sains (Bandar dan Komuniti Lestari)

PENGANUGERAHAN IJAZAH SARJANA MUDA

: Dekan Pusat Pengajian Ilmu Kemanusiaan, Profesor Madya Dr. Jasni Sulong memperkenalkan penerima Ijazah Sarjana Muda Sastera

: *The Dean of the School of Pharmaceutical Sciences, Associate Professor Dr. Nurzalina Abdul Karim Khan introduces the recipients of the Bachelor in Nursing*

CONFERMENT OF DIPLOMA OF NURSING

: *The Dean of the School of Pharmaceutical Sciences, Associate Professor Dr. Nurzalina Abdul Karim Khan introduces the recipients of the Advanced Diploma in Renal Nursing*

: *The Dean of the School of Pharmaceutical Sciences, Associate Professor Dr. Nurzalina Abdul Karim Khan introduces the recipients of the Diploma of Nursing*

CONFERMENT OF GRADUATE DEGREES

4.32 p.m. : *The Dean of the School of Dental Sciences, Associate Professor Dr. Mohd Fadhli Khamis introduces the recipients of the Master of Dental Public Health, Master of Oral and Maxillofacial Surgery and Master of Restorative Dentistry*

CONFERMENT OF BACHELOR'S DEGREES

: *The Dean of the School of Dental Sciences, Associate Professor Dr. Mohd Fadhli Khamis introduces the recipients of Doctor of Dental Surgery*

CONFERMENT OF GRADUATE DEGREES

4.47 p.m. : *The Dean of the School of Humanities, Associate Professor Dr. Jasni Sulong introduces the recipients of the Master of Arts (Hadith), Master of Arts (Literature), Master of Arts (Linguistics and English Language Studies), Master of Arts (Southeast Asian History) and Master of Science (Sustainable Cities and Communities)*

CONFERMENT OF BACHELOR'S DEGREES

: *The Dean of the School of Humanities, Associate Professor Dr. Jasni Sulong introduces the recipients of the Bachelor of Arts*

UCAPAN NAIB CANSELOR

5.25 ptg. : Naib Canselor menyampaikan ucapan

UCAPAN PRO-CANSELOR

5.35 ptg. : Pro-Canselor menyampaikan ucapan

DOA

5.45 ptg. : Pegawai Agama membacakan Doa

MAJLIS TAMAT

5.50 ptg. : Pro-Canselor mengisytiharkan Sidang Ketujuh Upacara Konvokesyen ke-62 tamat

: Lagu Negaraku (Hadirin diminta berdiri)

PERARAKAN UTAMA MENINGGALKAN DEWAN

5.55 ptg. : (Hadirin diminta berdiri)

: Pro-Canselor meninggalkan Majlis

: Bersurai

Juru Bahasa Isyarat:
Sarah Nur Fadzlin Mohamed Shukry
Pusat Pengajian Ilmu Pendidikan

Muzik Iringan:
Dewan Budaya USM
Pusat Pengajian Seni

VICE-CHANCELLOR'S ADDRESS

5.25 p.m. : The Vice-Chancellor delivers his Address

PRO-CHANCELLOR'S ADDRESS

5.35 p.m. : The Pro-Chancellor delivers his Address

DOA

5.45 p.m. : The Islamic Affairs Officer recites the Doa

END OF CEREMONY

5.50 p.m. : The Pro-Chancellor closes the Seventh Session of the 62nd Convocation Ceremony

: The National Anthem 'Negaraku' is played (The audience is requested to stand)

THE MAIN PROCESSION LEAVES THE HALL

5.55 p.m. : (The audience is requested to stand)

: The Pro-Chancellor leaves the Hall

: End of Session

Sign Language Interpreter:
Sarah Nur Fadzlin Mohamed Shukry
School of Educational Studies

Music:
USM Cultural Hall
School of the Arts

SARJANA SAINS (PERUBATAN MOLEKUL)
MASTER OF SCIENCE (MOLECULAR MEDICINE)

AL OBAIDI HANEEN IMAD ABDULSATTAR
ALRAWI MUSTAFA ALI ABDULFATTAH
ALZOUBI DIMA
DATSHINI A/P TAMILANNAN
GAO XIAOWEN
LEE PUI KWAN
NUR AYUNIE BINTI AHMAD
NURHIDAYU BINTI MOHD SOBRI
STEFANIE SHEE MEI EN
TAN RONG
VILASINI A/P K RAJINTHRAN
YOGESWARY A/P GOVENDAN

SARJANA SAINS (BIOPERUBATAN)
MASTER OF SCIENCE (BIOMEDICINE)

ABDULLAHI ABDIRISAK OMAR
BANAN MUAYAD IHSAN
GILLIAN STEFFY GEORGE LOJUYO
HANNAN KIYASATIENA BINTI JONI TAMKIN
HUSSEIN IKRAN AHMED
JAH ISATOU O
LEE LIANG KANG
LI HUI
LIYANA NURSYAHIRAH BINTI JOHARI
NUR ZAKIAH AMANI BINTI ZAMZURI
OMER SARDAR TAHA
TAYEB NAEEM
WANG SUSU

SARJANA SAINS (SAINS FORENSIK)
MASTER OF SCIENCE (FORENSIC SCIENCE)

ABDIFATAH MOHAMUD AHMED
AHGILAH A/P VEERAPPAN
AISHAH BINTI ABDUL AZIZ
ALSAKINI FARAH FARIS HAYDER
CHIN PEI LING
KAMNI A/P NARAYANASAMY
PUTERI QURRATU AINI BINTI MOHAMAD RITHAUDDIN

SARJANA MUDA SAINS KESIHATAN (KEPUJIAN)
BACHELOR OF HEALTH SCIENCE (HONOURS)

AUDIOLOGI
AUDIOLOGY

AIN MIMI MARYAM BINTI ARBAEN
ELIJAH THEN SHI JIN
IZYAN IZYANIS BINTI MARZUKI
MOHD CHANDRA KUSUMA FIRMANSYAH BIN EDHAM
MUHAMMAD FATHI BIN MOHD ROSDI
NIK ANIS SHAFIQAH BINTI NIK SAIFULIZAN
NUR AMEERAH BINTI MOHAMED SANY
NUR HUDA BINTI SAIDIN
NUR SAHIRA LIYANA BINTI ZAINAL
NURUL ANIS BINTI HUSSIN
SHAFIFARISHA ADLINA NOOR BINTI ZULKIFLI
WAN AMALIN IZZATI BINTI WAN ADZMANI
WAN MUNEERAH BINTI WAN MOHD AEFFENDI

BIOPERUBATAN
BIOMEDICINE

AHMAD FIRDAUS BIN AHMAD SUKRI
AINA AQILAH BINTI AZMI
AMAR HARRIS BIN ARIFIN
ASIAH NABIHAH BINTI ARIFIN
AU ZHI YANG
CARYN KHOO ZHI HUI
CHANG LI XING
CHNG CHEOW WEN
ESTHER ANG SOOSAY
EVON KOAY YI WEN
JESSECA JURI
KALVISHAA A/P RAMALINGAM
KELLY CHIN YU HAN
KHONG LING HUEY
LEE CHOON YUNG
LOGESWARAN A/L ARUNAJALAM
MUHAMMAD AZIM BIN ABDULLAH
MUHAMMAD SYARIF BIN ZAINAL

MUIZZUDDIN BIN JAMALUDDIN
NG XUE LI
NIK NUR ATIQAH BT NIK DAUD
NIMALLAN A/L AHRASAN
NOR AISHAH SAARI
NORAISHAH BINTI HAIRUL NIZAM
NUR ARISYA QAMARINA BINTI ZAMRI
NUR DYANA SYAZWANIE BINTI DEDY CHANDRA
NUR SYAZWANI BINTI YUSRI
NURIN HAYANI BINTI AHMAD NAZRY
NURSAKINA HAYANI BINTI IBRAHIM
NURUL AMANINA BINTI ABDULLAH
PUTERI SHAHIRAH BINTI SARIFUDIN
RENEE CH'NG WEN TZE
SALINI A/P KRISHNAN
SHANNEN WONG QI - E
ZULIANA ANISAH BINTI ZULKIFLI

DIETETIK
DIETETICS

AINAA AYUNI BINTI SAIBATULHAM
AMIRAH NABILAH BINTI ISMAIL
ANIS NUR ATIQAH BINTI KHAIRIL AKMAL
CHEAH MING FENG
COH HUI QIN
DZULAIKA SOFEA BINTI ZULKIFLI
ENY CHAKNEETTA A/P SUM KIT
HUDA NABILAH BINTI SUDIN
KHOO LE XUAN
LAU YE YING
LING SHING JING
MAHMUD IZUDDIN KHAN BIN AKBAR KHAN
MUHAMMAD AMIRUL BIN MOHD HAMIZUL
NASRIEN FIRZANAH BINTI FADZIL MOHAMED
NIK NURAINA SYAFIQA BINTI NIK NASRUDDIN
NOR AIDA AZWIN BINTI ABD AZIZ
NOR UBAIDAH BINTI ABDULLAH ZAWAWI
NUR ATHIRAH BINTI MOHD ADIP CHEN
NUR AUNI SYAFIQAH BINTI FAIZUL
NUR QIYAH BINTI AZIZON
NURUL IZZATI BINTI AB RAZAK
NURUL NABILAH BINTI MOHD ZUBIR
NURUL NADHIRAH BINTI MOHD YUSOFF
NURUL SYAHIDAH BINTI OSLAN
NURUL SYAZWANI NAJWA BINTI MOHAMAD SAYUTHI
RAMIZAH AMNI BINTI BADROL HISHAM
RUSYDA BINTI SHAHRUL MIZAL
SITI AISHAH BINTI HASSAN
SITI AISYAH BINTI ZUKHRI
SITI NURAISHAH BINTI IBRAHIM
YIP XIAO LIN

KESIHATAN PERSEKITARAN DAN PEKERJAAN
ENVIRONMENTAL AND OCCUPATIONAL HEALTH

ADRIANA HAZWANI BINTI ABDUL HALIM
AIN FATIHAH BINTI SETIYADI
ANIS HANANNI BINTI KHAIRULANUAR
ASMA' NADHIRAH BINTI YAZID
FAIZ BIN YUSRI
ISMA KHAIRUNNISA BINTI IDRUS
LIYANA NAJWA BINTI ZAKARIA
MOHD. ANIQ AUFA BIN MOHAMAD BAKER
NIK NOOR ARBA'IYAH BINTI NIK HASSAN
NIK NURFATIN ATHIRAH BINTI NIK MOHD RAZALI
NUR AFIQAH BINTI MOHAMAD IKHIWAN
NUR ARISHYA QAISARAH BINTI YUSWARDI
NUR ATHIRAH BINTI JASNI
NUR FARAH AIN BINTI ABDUL WAHID
NUR FATHIRA BINTI FAKHRUDDIN
NUR FIKRIYAH BINTI MUHAMAD SABRI
NUR HANISAH BINTI MOHD YUSOFF
NUR QAMARINA BINTI KHAIRUDIN
NUR SYAFIQAH BINTI OTHMAN
NUR SYAHIRA AZIEMA BINTI ROZALI
NURIN SHAZWANI BINTI SHARIFFUDIN
NURINA BATRISYA BINTI AHMAD ISKANDAR
NURLIYANA IZZATI BINTI AHMAD ZAKI
NURSYAFIQAH BINTI SHAHARUDDIN
NURUL 'ALIYA MAISARAH BINTI CHE MAT

NURUL AFIQAH BINTI ESA
NURUL AIN SOFIA BINTI CHE AWANG
QISMINA BINTI SAMSUDIN
QISTINA BINTI SAMSUDIN
SITI NADHIRAH BINTI HISHAM
SITI NUR SYAFIQAH BINTI SUHAILI
TENGKU FATTNIN UZMA BINTI TENGKU KAMARUZAMAN
WAN AMILA FADHLINA BINTI WAN SAIDI

PATOLOGI PERTUTURAN
SPEECH PATHOLOGY

AINUN FASIHAH BINTI ISHAK
AISYAH NABILAH BINTI ISHAK
LOW KE QI
NUR MIRZA ATHIRAH BINTI ABDUL FATAH
NUR QURRATU'AINA BINTI NORAZWAN
NURAINA KAMILIA BINTI MUHSIN
NURUL HANI BINTI MUHAMMAD AKMAL
WAN NUR RAFIQA BINTI WAN HASZELIZAM

PEMAKANAN
NUTRITION

AIZA SUHAILA BINTI ZAKARIA
CHAN JING YI
HAJARATUL HUSNA BINTI MOHAMAD ROSHIDI
HERRICA HERMAN
IRENE LO IK HIE
JILLIANE CLARE PAIRIN
KOK WEI XUAN
MOHAMAD SHAQIF HAZIF BIN RAJA ZAINUDDIN
MUHAMMAD SAIFULHAFIZUDDIN BIN YUSMADI
NIK NUR SYAHIRAH BINTI NIK AIZAM
NUR AFIQAH ALIAH BINTI MOHD AZMI
NUR AINAA BINTI AZIZ
NUR AMANINA NATASHA BINTI MOHD HANAFIAH
NUR ARIFAH BINTI SHAHUL HAMEED
NURAIN NABIHAH BINTI BASIRON
NURUL FATIN NADIRAH BINTI MOHAMMAD SHAHRIL
NURUL NADIAH AQILAH BINTI MUZAFFAR
NURUL NAJWA BINTI ZULKIBLI
SITI JAMAAINI BINTI MOHD YUSOFF
SITI NURHALIZA BINTI ZAWAWI
SYAZA FARZANA BINTI MOHAMMAD ZAMRI
TAN SHU TING
YEONG CHUN XIAN

SAINS SENAMAN DAN SUKAN
EXERCISE AND SPORTS SCIENCE

ADAM SYAMIL BIN ABDUL RAHIM
AINA NARISYA BINTI JAMLI
BADRUL AMIN BIN SAIDIN
DAYANG SITI NURZALIKHA BINTI RAHIMI
ERMY FARAHDILA BINTI AZHAR
GOH ROU XIAN
IRENE TONG KING MING
JENNYVIE JUANI
MAISARAH BINTI MOHD DZURKPLI
MARCELLA CLAMIN
MUHAMAD ADAM HAIKAL BIN NOR AZMAN
MUHAMMAD AKIF FIRDAUS BIN NOOR AZLAN
MUHAMMAD HILMI BIN HAMDAN
MUHAMMAD MUSTAQIM BIN JARIAH
MUHAMMAD NAJIB FAHMI BIN CHE AWANG
MUHAMMAD SAIFUDDIN BIN MOHD NAZIR
NG KIT FOH
NIK AFIQ BIN ARIFF
NUR AIN NABILLAH BINTI MOHD ZAID
NUR FARIDATUL HUSNA BINTI NAZARI
NUR FARISHA AZWANI BINTI MD MUSLIMI
NUR FATIN NAJWA BINTI YAACOB
NUR IQMAL ADAM BIN MOKHTAR
NUR NAJWA ATIRAH BINTI ADIMUNIR
NURUL AISYAH BT AZHAR
SARAH BATRISYAH BINTI ROSMAN
SITI ALWANI AZZAHRA' BINTI HAZMADI
SITI NUR 'AISYAH BINTI KAMALLUDDIN

SITI NURNAJIHAH BINTI AD'ZHAR

TENGKU HANISAH NUR ATHIRAH BINTI TENGKU MOHAMMED ZAINAL ABIDIN PETRA

TENGKU NUR NAZIHAH BINTI TENGKU ABU BAKAR

TRACY TEO YEE YING

SINARAN PERUBATAN
MEDICAL RADIATION

ADRIANA BATRISYIA BINTI NOOR MOHD AZLAN

DING, JIANAN

DIVYA A/P PARAMESIVAM

FARAHAMIZAH BINTI OTHMAN

FATINA HAM BINTI YAHYA HAM

HAZIQ ASYRAAF BIN SHAFIZAN

HAZRUL HANIFF BIN HAMSIR

KONG WEI ZHEN

KOO XING YUAN

LAU LIK HAO

LEAH TAN SHIN CHI

MUHAMMAD NURSYABIL BIN SALLEHUDIN

NG SUK HUI

NG YI HAN

NGO HUI WEN

NUR AININ SOFHIA BINTI NURUL AZLAN

NUR ANIS HUDA BINTI AZIZ

NUR ATHIRAH SYUHADA BINTI NAZAR

NUR SYAZWANY BINTI MALEK

NURIZZATUL HADAWIYAH BINTI MOHAMED ZAFRIN

NURUL SHAZLIANA BINTI MOHAMAD DAUD

PERAVEEN A/L M MANIAM

PUGALYA A/P SIVAPRAKASAM

PUVIYA A/P SIVAPRAKASAM

SHAMALAH A/P S VIJAYAKUMAR

SITI YUNI SARA BT MUKHTAR

WANG JIE SI

SARJANA MUDA SAINS (KEPUJIAN)
BACHELOR OF SCIENCE (HONOURS)

SAINS FORENSIK
FORENSIC SCIENCE

ALIA SYAFIQA BINTI AHMAD ZAKI

AMIRAH IZAZI BINTI MD ROSDI

ANAYA KHALIQUE

ANIS ELLYANI BINTI KHAIRUDDIN

BATRISYIA BALQIS BINTI SHAHRUDIN

CHAI ZEE YING

CUT THIFFANY KHALISHAHIA

DANESHINI A/P VELUSAMY

DEVA YOGEN A/L RAMU

FIDELIA SERENA FRANCIS

HIMALINY A/P R SUKUMARAN

JOCELYN LOO ZI YU

JULIA BATRISYIA BINTI SAFWAN STEPHEN

KHAIRUNNISA BINTI RUDDY

KHOO YONG TAT

KIRTHIGA A/P VEERAMOHAN

MELISA FITRI BINTI ABDUL RASHID SOOSAI RAJ

MOHAMMAD FAIROZ BIN AHMAD

MUHAMMAD MUAZZAM BIN MAT AGUS

NIVEATA A/P BATHMANATHAN

NUR AIN KAMILIA BINTI FENDY IZWAN

NUR FARAH AMALIN BINTI MOHD RAZI

NUR IZYANI BINTI ZULKIFLI

RACHEL LEE KAH MING

SAW PUI KEEI

SHAKTESH A/L BALASUBRAMANIAM

SITI NORRAIHAN BINTI JAMALUDIN

SITI SARAH BINTI MOHAMAD SANI

TAN JIA YING

TAN YU HAN

THURKA DEVYA A/P RAMES

TIVYAA A/P SARAVANAN

USNA QAISARA BINTI AHMAD SHARIPUDIN

SARJANA MUDA KEJURURAWATAN (KEPUJIAN)
BACHELOR IN NURSING (HONOURS)

ABDUL HALIM BIN SUDARMAN
ADIBAH BINTI ADNAN
ADVEN TSEN JAIMIEH @ JAIMIT
AHZA BINTI MOHD NASIR
AINA NATASHA BINTI MOHD FARID
AINUL MARDHIAH BINTI ZAKARIA
ALIF BIN ROZALI
CHEONG PHEY PHEY
DING HUI TIN
ERRA VENESSA BINTI JOIN
INTAN YUSRINA BINTI RUSLI
LEE SHING LOON
LINA SYAFIQAH BINTI AMIN
MUHAMAD HAFIZUDDIN BIN MUGHNI
MUHAMMAD SHAFIQ BIN MUNIR
NAZIHAH BINTI MOHMAD DIAH
NIK NOR IZWANA BINTI ROKHMAN
NORELYSYA NABILA BINTI SAIDON
NORZIANAH BINTI MOHD IMRAN
NUR AISHAH ELIZA BINTI AFFENDY
NUR AMALIA SHAFIKA BINTI MOHD YUSOF
NUR DAFINAH BINTI ZOLKIFLEE
NUR HANIM NATASHA BINTI MOHD ROSDI
NUR SHAFIEQA BINTI MANSOR
NUR SYAFIQKA ATIKA BINTI MOHD RIDZUAN
NURAFIFAH BINTI MOHD ARIFF
NURAIN BINTI M YUSUP
NURMUTIAH BINTI MOHD YUNUS
NURUL HAFIEZATUL AKMA BINTI AWANG NGAH
NURUL NABILA BINTI JAMALUDIN
NURULNAJWA BINTI ZAHIDIN
SITI AISYAH BINTI EDDY ROHAIZAT
SITI NUR ZUBAIDAH BINTI ZUKIMAN
SITI RASHIDA BINTI SAHREL
SITI ZULAIKHA BINTI KHAIRUL ANUAR
TEE HONG ZHEN

DIPLOMA LANJUTAN KEJURURAWATAN RENAL
ADVANCED DIPLOMA IN RENAL NURSING

MUHAMMAD ADAM BIN MOHD SUBRI
NURUL IRNIEY SYAFIQAH BINTI ROSLI
ROSMARYATI BINTI AZIZ

DIPLOMA KEJURURAWATAN
DIPLOMA OF NURSING

ARCHANA A/P SUBRAMANIAM
DAYANNA MARENI BINTI MOHAMED ZAINI
ELDERLINE TAN WAN YEN
HAISYA ZULAIKHA BINTI MAZRIMI
HUSNA AISYAH BINTI HAZAHA
IFFAH RASYIQAH BINTI MOHD FADLI
JAYASHREE A/P MARIAPPAN
MICHELLE RUTH ANAK JUTIE
MOHAMAD AMIN BIN MOHAMAD SOBORI
MOHAMMAD AFHAM BIN MOHD RIDAUDIN
MUHAMAD AZIIM BIN AB RAHIM
MUHAMAD MUKHLIS BIN MUHAMAD SHALMIZA
MUHAMAD NAQID BIN MAT NASIR
MUHAMMAD DANISHAMZAR BIN MOHD AZLIM
MUHAMMAD SAFWAN BIN MOHD SOBRI
MUHAMMAD SYAHIR DIN BIN SHARUDIN
MUHAMMAD SYAQIR ZA'IM BIN MOHAMMAD ZILAN
MUNIERA BINTI MOHAMMAD
NAQIAH BINTI MOHD ZAHID
NIK NAJLAA BINTI NIK ARIFFIN MARZUKY
NIK NURUL ATIQAH BINTI NIK HAZAN
NOR AMALIN AISHA BT SULAIMAN
NOR FATINA WAZNA BINTI MOHD ASARI
NUR AIDA BINTI ASMADI
NUR AIN BINTI MOHD SOBRI
NUR AIN IBRAHIM
NUR AINUL SYAHIRA BINTI MOHAMED SABRI
NUR ALIA ZAFIRA BINTI ZAHARI
NUR ANIS SHUHADA BINTI FADZIL
NUR ATIQAH BINTI AHMAD KAMAL

NUR AZLINA BINTI ABDULLAH
NUR HIDAYAH BINTI RAMLI
NUR HUSNA BINTI SHUHADAK
NUR IZZATI HIJANAH BT ABDULLAH
NUR RUSYDA BINTI MOHAMMAD USOLLI
NURHADIANI BALQIS BT CHE JUSOH
NURSUHAIDA BINTI HASSAN
NURUL ADLINA BINTI MOHD FAIZ
NURUL AFIFAH BINTI BASRI
NURUL HUZNIDA BINTI MUHAMMAD NASRI
RASHIMA NORAH BINTI MOHD ROSLI
RASYIQAH SYAZWANA BINTI SAIFUL BAHRIN
RASYIQAH SYAZWINA BINTI SAIFUL BAHRIN
SITI AISYAH BINTI MOHD RUSDI
SITI HAJAR BINTI MOHD FIKRY
SITI NURUL SHAYLIANA BINTI MOHD SA'ARI
SUHAIBATUL ISLAMIAH BINTI MAT HUSIN
SYUHADA NABILA BINTI GEOFFREY ALOYSIUS MALING
TENGKU ANIS SYAFIQAH BINTI TENGKU MAHMOOD
TUAN ANIS AISYAH BINTI TUAN AZIZEE
WAN AINUL FATIN BINTI WAN MUSTAPHA
WAN NUR ZARIFAH BINTI WAN AHMAD ZAKI
WAN NURAYUNI BINTI WAN ZULKARNAIN

SARJANA KESIHATAN AWAM PERGIGIAN
MASTER OF DENTAL PUBLIC HEALTH

DAPHNE WONG LI SHIEN
HARATHI A/P DORAIRAJA
NOORUL AFIQAH BINTI KAMARUL ZAMAN
NOR AIDA BINTI ABDUL MALIK
NURUL SOLEHAH BINTI ISMAIL
RAJA MOHAMED ZULZAIM BIN RAJA HUSNI
STEPHANIE OUNG KER YUE

SARJANA PEMBEDAHAN ORAL DAN MAKSILOFASIAL
MASTER OF ORAL AND MAXILLOFACIAL SURGERY

MOHD SHAKIR BIN ZAHARI
NG KAR TSYENG
SHOBINA SIVANGANAM
YEE YNG SHIOW

SARJANA PERGIGIAN RESTORATIF
MASTER OF RESTORATIVE DENTISTRY

KONSERVATIF
CONSERVATIVE

ABDALLA THABET GAD GOMAA EISA
HO YEE MUN
JACQUELINE ANN A/P ALLOSIAS
MELISSA OOI WAN YUN
TIAN SHIH LIN

PERIODONTIK
PERIODONTICS

ASHWINI VADIVELOO
ESTHER ANG LI CHING
SHUKRIAH BINTI ISMAIL
SITI MARDHIAH BINTI ROSLAN

PROSTODONTIK
PROSTHODONTICS

BELAL NABIL MOUSTAFA ELMARHOUMY

DOKTOR PERGIGIAN
DOCTOR OF DENTAL SURGERY

ADLINA INSYIRAH BINTI MOHD SOFIAN
AHMED SAID ELSAYED AHMED ELAGAMY MOUSSA
AIDA KAISAH BINTI BAHARUDIN
AL INSYIRAH BINTI MUHAMMAD SABRI
ALIF ZAIDANY BIN ZAHARI
ANIS FARISYA ADLEEN BINTI ROHAIMI
ASHMITA CHEN

AZIDA AISHA BINTI AFENDI
CHAN FUON
CHEW KAH HUP
CHONG QIAO XIN
CHUA JIA YU
FARAH ELLYEZA BINTI MARZUKI
FUN MENG HUI
IZZAH IMANINA BINTI MUHAMMAD MARZUQI @ JANTAN
KESHIKA A/P SRITARAN
KHOR YONG JIE
LEE PUI YEE
LING KUNG EE
LOH MEI YI
LOW JIA HUI
LUKMAN HADIF BIN SAIFUL ARIF
MELISSA DEVUNG ANYI
MOHAMAD AMRIL SYAHDAN BIN MOHD NOOR
MUHAMMAD HAZIQ HASIFF BIN ZULKIFLEE
MUHAMMAD MUSTAQIM BIN NORDIN
MUHAMMAD SHAHRUL NIZAM BIN HAIRIEL ANUAR
MUHAMMAD ZAKI BIN ZURAIMI
NG CYN ZYN
NIK NUR IRHAMIE BINTI MOHD ADNAN
NOR EMALIN BINTI MOHD PANDI
NUR AFIFAH BINTI ABU BAKAR
NUR AYUNI ILMIAH BINTI CHE MOHD ZAIBIDI
NUR FARAH HAZIQAH BINTI HAIRUDDIN
NURALYA WAFA BINTI SUHAIMI
NURANIS NABILAH BINTI SHAPERI
NURUL AIDA BINTI ZAILAN
NURUL AMYSYA LIYANA BINTI MOHD YUSRI
NURUL FATIN NAZEFA BINTI NGASRI
NURUL HAMIZAH BINTI SABINDO
NURUL HAZWANI HUSNA BINTI KORNAIN
NURULAIN BINTI ROZY
SARA AIN ZULAIQHA BINTI SAIFULLRIZAL
SHAALLINA KUMAR
SITI NUR ADAWIYAH BINTI HAZMAN
SITI UMAIRAH NAJWA BINTI MUHAMMAD RADZI
VALAR MATY A/P ASOGAN
WAN MUHAMMAD FAHMI BIN WAN NAZRI
WOON CHUEI YEE

SARJANA SASTERA (HADITH)
MASTER OF ARTS (HADITH)

AG.SHARIN BIN AHMAD
AZIZI BIN MOHAMAD HUSIN @ HUSSAIN
MOHD SYAZWAN BIN MAT SAAD
MUHAMAD ASYRAF BIN SAPAR
MUHAMMAD HAFIZ BIN ABDUL RAHMAN
MUHAMMAD ZAKWAN ZUFAYRI BIN ZULKEFLI

SARJANA SASTERA (KESUSASTERAAN)
MASTER OF ARTS (LITERATURE)

NORAZAH BINTI HUSSAIN
NUR HAZWANI BINTI MAHMUD
SITI HADIJAH IBRAHIM

SARJANA SASTERA (LINGUISTIK DAN PENGAJIAN BAHASA INGGERIS)
MASTER OF ARTS (LINGUISTICS AND ENGLISH LANGUAGE STUDIES)

ILHAM AQILAH BINTI SHEDY ABDUL LATEF
KHRISSHA NAIR A/P NARAYANAN NAIR
LIM WEI ROU
NUR AQILAH BINTI ANUAR
NUR FARHINAA BINTI OTHMAN
NUR SYIFAA' BINTI ISMAIL
SITI NURMIZANI BINTI ROSLAN
UMMI KALSUM BINTI ABD AZIZ

SARJANA SASTERA (SEJARAH ASIA TENGGARA)
MASTER OF ARTS (SOUTHEAST ASIAN HISTORY)

AZMI BIN RAZAB
MOHD ZUL FAHMI BIN MD BAHRUDIN
NUR SYAHIDDA SALHA BINTI SABRI
RENUSHA A/P MUNIANDY
SASHITA A/P ARUMUGAM

SARJANA SAINS (BANDAR DAN KOMUNITI LESTARI)
MASTER OF SCIENCE (SUSTAINABLE CITIES AND COMMUNITIES)

GAO ZIYI
NOOR AZRINA BINTI MOHD GAMINAN
SUN JIANXIA
YANG YADOU

SARJANA MUDA SASTERA (KEPUJIAN)
BACHELOR OF ARTS (HONOURS)

GEOGRAFI
GEOGRAPHY

AHMAD SUFIAN BIN A HAMID
ALYA AFIQAH BINTI JAFFRI
ALYA INSYIRAH BINTI MOHD JAPERIDIN
BUGIN ANAK BUNYAU
EMANUEL RICHEEL ANAK SENIN
FARADANIA BINTI MUHAMMAD GHAZALI
IZAT AIMAN BIN BONIA
KHAIRUL ASRI BIN AHMAD
MOHAMAD AFNAN HAIKAL BIN SAIDI
MOHAMAD ALIF BIN ZAIDI
MUHAMAD RAMADHAN BIN SA'AT
MUHAMMAD ARIFF HAIQAL BIN MOHAMED
MUHAMMAD FIRDAUS BIN AB AZIZ
MUHAMMAD HAFIZAN BIN MOHAMAD RAFI
NAJATUL NAIM BIN HAMZANI
NUR AFIQAH ALEEYA BINTI HASSIM
NUR NAZIHAH BINTI MD MOHSIN
NUR SHAFIKAH BINTI MOHD SHUKRI
NUR SHAZMILIA NAJWA BINTI AZMI
NUR SYAMIMI NADHIRAH BINTI MOHD NOR
NUR SYUHAILY BINTI ABDUL SHUKOR
NURISH ASYIQQEN BINTI SABRI
NURSHAFINI BINTI MAT YASOK
NURUL AISHA BINTI ABIDIN
NURUL ATIQAH BINTI UDIN
SITI HAJAR BINTI MOHD ASRI
SITI NURNATASHA SHAZLIN BINTI MOHD ZULHAIRI
SITI NURSAZWANA BINTI WAWAI @ ZAWAWI
SITI TAQIYAH BINTI ABDUL WAHAB
SUN SIEW XUAN
SUSANNA JAMIN
SYAHIDA HASYA BINTI KAMARUZZAMAN
TENGKU HAZRULNIZAM BIN TENGKU HAZMI
WAN ALIA KARTIKA BINTI WAN IZAT
WONG CHARNG WEI

KESUSASTERAAN
LITERATURE

AHMAD SUFIAN BIN NORDIN
ANIS FAZIRA BINTI AB GANI
FAWWAZ ILMAN BIN SAHRUL LAIL
MUHAMMAD RAIHAN BIN MOHD ZAIHAM
NOR ELISHA BINTI MOHD ZAINI
NUR 'ALYA SYAHANIM BINTI MOHD YUSOFF
NUR AIN NAJMIAH BINTI ZAID
NUR IZATUL AKMA BINTI AHMAD ZURDIE
NUR RAIHAN BINTI ISMAIL
NUR UMIE ASMA BINTI ZAWAWI
NURAINI AZNANI BINTI ISMAIL
NUREEN IZZATI BINTI MOHAMAD AZHARI
NURUL IZZAH BINTI MOHD NAZLI
NURUL IZZAH BINTI ZAIDIN @ ZAIDI
SITI AISHAH BINTI AHMAD
SITI NUR AIN BINTI AZHAR
SITI NURHAFIZA BINTI ABD RAHMAN
SITI NURLIANA BINTI SAMINGIN
SITI SURAYA BINTI MOHAMAD RADZALI
UMAIRA MAISARAH BINTI MALEK HUSSIN
WINNIS SUDAN ANAK JULIN

PENGAJIAN BAHASA INGGERIS
ENGLISH LANGUAGE STUDIES

AQILAH RAMIZAH BINTI ALIAHMAD
MOHD TAUFIK BIN MUSTAFIR
NUR AIN IZZATI BINTI MOHAMAD NAEM
NUR MARLINI BINTI MAZLAN
NUR NAJIHAH BINTI NOORHISHAM

NURIN IRDINA BINTI KAMAL LOTFFI
NURUL HAIDAH BINTI HALIM
NURUL HAJAR ADILA BINTI MAZELAN
NURULHAIDA BINTI AHMAD FAISAL
TEOH ZHAN FENG
WAN NUR FARAH IZZATI BINTI WAN MOHD KHAIRUL AIMAN

PENGAJIAN BAHASA MALAYSIA
MALAY LANGUAGE STUDIES

EZZUA AIN NADHIRAH BINTI MOHD YUSOFF
FARAH NADIAH BINTI ABDUL JABAR
GRACE WONG JING HAN
IZYAN ASYIQIN BINTI SHAMSUL ANUWI
JUSTIN KHOO CHUN YE
MAISARAH BINTI HISHAMUDIN
MUHAMMAD HAFIZ BIN CHE ABDULLAH SANI
NOR SYAMIMI IZATY BINTI BURHAN
NUR ATHIRAH BINTI MOHAMAD
NUR NADHIRAH BINTI ADNAN
NURBASNI NORSHAFIKAH BINTI BAHARIM
NURFARAH ASNIZA BINTI JASNI
NURIN ZAWANI BINTI NAZRIN
NURUL ASYIQIN BINTI ABDUL AZIZ
NURUL HIDAYAH BINTI MOHD NOOR
NURUL IZATY BINTI KAMARUN BAHAREN

SEJARAH
HISTORY

ABDUL RAHIM BIN MINHAT
AHMAD ZIEDAN HAJIZE BIN AZIZ
AINA SAFIAH BINTI HAMZANI
ALLISYA NABILA BINTI HASANUDIN
ANIS MADIHAH BINTI ZAINUDDIN
ASMIDAR BINTI MUSTAPA
ATIQAH ADIBAH BINTI AMRIN
FARINAH BINTI AHMAD LONG
IMAN ZULHAKIM BIN SHARUDIN
JEMARXIA SIMMA ANAK JENUANG
MOHAMAD AFIQ AIMAN BIN HAIDZIR
MUHAMMAD AFIQ AHNAF BIN MOHAMMAD KHOZAINI
MUHAMMAD AMMAR BIN KHAIRUL AZMI
MUHAMMAD ANAS BIN SUHAIFI
MUHAMMAD AZRI FAIZ BIN NOR HAISIAM
MUHAMMAD ZUHAIRI BIN ZIKIR
NUR FARAMITAH ATIKAH BINTI BUDI
NUR HUSNINA BINTI AB RAHIM
NUR SHAHIDA BINTI YAHAYA
NUR YASFA BINTI BUNGSU
NURAIN FITRIAH BINTI FAUZI
NURATHIRAH BINTI AZMAN
NURHIDAYAH BINTI CHE HARUN
NURUL ARDINI BINTI ABDUL JALIL
NURUL SHAMIMI IZZATI BINTI MOHD SAYUTI
SITI KHALIJAH BINTI AHMAD
SITI NUR SYUHADA BINTI MOHD RAZANI
SITI NURAISYAH BINTI ISMAIL
SITI NURASHANIE BINTI ASMARI
SITTI ROSTINAH BINTI ARAB
SYAZA QURRATUL AINI BINTI CHE MANSOR
TRASYANA ANAK KANYAN

BAHASA INGGERIS DAN KESUSASTERAAN
ENGLISH LANGUAGE AND LITERATURE STUDIES

AMIRAH JANNAH BINTI AMRAN
ARRANTXA BELYNDA DURI ANAK BELLDA
ASHLEY TAN HUI LENG
BENNATH JERRY ANAK LARRY
ERIN FATIHAH BINTI AHMAD NOR
FADLIN IMANINA BINTI MOHD NOOR
HUDA NADHIRAH BINTI ZULKEFLI
IMAN NADYA BINTI MUHAMMAD ANDREW SUSAY
IVY PHAN XIN HUI
JESICA A/P JOSEPH
KHAIRUNNISA BINTI KASMADI
LOW CO LYNN
MANISA NUR ZAHRA BINTI MOHD NORZAFRI
MUHAMMAD AIMAN ISKANDAR BIN MANSOR

NASRIMAH BINTI ISLAI

NUR AIN NAZIRAH BINTI ASH'ARI

NUR AINA HANAN BINTI SHAMEL JOHAIDEE

NUR ASYIQIN MAISARAH BINTI KAMRI

NUR FARZANA BINTI NOR HISHAM

NUR FATIN SHAZWANI BINTI ABDUL RAHIM

NUR IRYANI BINTI HARUN

NUR NADHIRAH BINTI ABD RAHMAN

NUR SYAFIQAH BINTI SABUDIN

NURIN HUSNA BINTI MOHAMED ZAHARI

NURUL HAZEEMA BINTI MOHD ZAIDI

NURUL QISTINA BATRISYIA BINTI NOORUL HISHAM

NURUL SHAMIMI BINTI ROSLI

POORANI A/P RUTTIRA KUMARAN

PRISCILLIA BERDAI HII ANG LIAN

PUVENTHAN A/L SIVASHANMUGAM

SANGGARI M THANABALAN

SHARIFAH HAJAR NAJJINI BINTI SYED FAKHRUZZAMAN

SITI NOOR AISYAH BINTI RABIDIN

SITI NURATHIRAH NAZIRAH BINTI SALIKIN

SOFEA ELIJAH BINTI ABDULLAH

TAN CHAN JEAT

THANUSHAASRI A/P GOBINATH

VAEDHAPRIEYA A/P MURUKA NATHAN

ZURIAWANI BINTI DORI

TERJEMAHAN DENGAN INTERPRETASI
TRANSLATION WITH INTERPRETATION

AHMAD FIRDAUS BIN ISMAIL

AMYRA DEANNA BINTI KHAIRILADNAN ARIFFIN

ANIS AMANI BINTI A MAJID

DEEPA A/P ANJANATHAN

FADHILAH BINTI ABDUL RASHID

FARHANA WAHIDA BINTI MOHD ROBI

FIONA SING MING MING

HYDAYA NUR BINTI HALIM

KOAY HUI WEN

LIM JIE YING

LOKE CHIN YIEN

MUHAMMAD ADAM IRHAM BIN NORHISHAM

MUHAMMAD AMIRUL HADIF BIN SAIFULYAZAN

MUHAMMAD RIDHWAN BIN HUSKALMI

NADIA JAIDI

NADIATUL SALWA BINTI ZULKIFLI

NG NYUK KHIN

NUR KHAIRUN NISSA BINTI MOHD SHOKRAN

NURASYIKIN BINTI JASNEH

NURSAFWA BINTI AZIZAN

NURUL BASHIRAH BINTI MUHAMMAD ARIF TEY

NURUL FATHINI ALLIYA BINTI ABD RAHMAN

NURUL NAJWA BINTI ISMAIL

ONG SUE YANG

SITI NORSYAFINA BINTI ZAINAL ABIDIN

SYAFIQAH IZZATI BINTI MOHAMAD KHAIRUL ANUAR

SYAFIYAH BINTI A HAMID

SYAHIDATUL 'IZZATI BINTI ZULKEFFELE

SYARAH AINA BINTI HASSIM

TAN JIE THONG

VIVIAN WONG HOI WENG

WAN NOOR NABILA BINTI WAN ANARULL AZAM

WELMA ANAK GERUSIN

Nota/ ***Notes***



Sidang 8
Session

Sabtu, 23 November 2024, 9.00 pagi
Saturday, 23 November 2024, 9.00 a.m.

Dewan Tuanku Syed Putra
Dewan Tuanku Syed Putra

PROGRAM

KETIBAAN

8.00 – 8.40 pagi : Tetamu dan para graduan mengambil tempat di dalam Dewan

8.30 pagi : Ketibaan Ahli-ahli Senat Universiti

8.35 pagi : Ketibaan Ahli-ahli Lembaga Gabenor Universiti

8.40 pagi : Ketibaan Kenamaan Khas

8.45 pagi : Ketibaan Pro-Canselor

PERARAKAN UTAMA MEMASUKI DEWAN

9.00 pagi : Bunyi trompet
(Hadirin diminta berdiri)

: Perarakan Utama memasuki Dewan

: Lagu Negaraku

: Lagu Menara Ilmu

PEMBUKAAN SIDANG

9.05 pagi : Pro-Canselor mengisytiharkan pembukaan Sidang Kelapan Upacara Konvokesyen ke-62

PENGANUGERAHAN IJAZAH SARJANA MUDA

9.08 pagi : Dekan Pusat Pengajian Pendidikan Jarak Jauh, Profesor Madya Dr. Zulnaidi Yaacob memperkenalkan penerima Ijazah Sarjana Muda Pengurusan

UCAPAN PRO-CANSELOR

10.35 pagi : Pro-Canselor menyampaikan ucapan

DOA

10.45 pagi : Pegawai Agama membacakan Doa

PROGRAMME

ARRIVALS

8.00 – 8.40 a.m. : Guests and graduands take their seats in the Hall

8.30 a.m. : Arrival of University Senate Members

8.35 a.m. : Arrival of the Members of the Board of Governors

8.40 a.m. : Arrival of Distinguished Guests

8.45 a.m. : Arrival of the Pro-Chancellor

THE MAIN PROCESSION ENTERS THE HALL

9.00 a.m. : The sound of trumpets (The audience is requested to stand)

: The Main Procession enters the Hall

: The National Anthem 'Negaraku' is played

: The University Song 'Menara Ilmu' is played

THE OPENING OF THE SESSION

9.05 a.m. : The Pro-Chancellor declares open the Eighth Session of the 62nd Convocation Ceremony

CONFERMENT OF BACHELOR'S DEGREES

9.08 a.m. : The Dean of the School of Distance Education, Associate Professor Dr. Zulnaidi Yaacob introduces the recipients of the Bachelor of Management

PRO-CHANCELLOR'S ADDRESS

10.35 a.m. : The Pro-Chancellor delivers his Address

DOA

10.45 a.m. : The Islamic Affairs Officer recites the Doa

MAJLIS TAMAT

10.50 pagi : Pro-Canselor mengisytiharkan Sidang Kelapan Upacara Konvokesyen ke-62 tamat

: Lagu Negaraku
(Hadirin diminta berdiri)

PERARAKAN UTAMA MENINGGALKAN DEWAN

10.55 pagi : (Hadirin diminta berdiri)

: Pro-Canselor meninggalkan Majlis

: Bersurai

Juru Bahasa Isyarat:
Nur Iswani Abdul Wahab
Pusat Pengajian Ilmu Pendidikan

Muzik Iringan:
Dewan Budaya USM
Pusat Pengajian Seni

END OF CEREMONY

10.50 a.m. : The Pro-Chancellor closes the Eighth Session of the 61st Convocation Ceremony

: The National Anthem 'Negaraku' is played (The audience is requested to stand)

THE MAIN PROCESSION LEAVES THE HALL

10.55 a.m. : (The audience is requested to stand)

: The Pro-Chancellor leaves the Hall

: End of Session

Sign Language Interpreter:
Nur Iswani Abdul Wahab
School of Educational Studies

Music:
USM Cultural Hall
School of the Arts

SARJANA MUDA PENGURUSAN (KEPUJIAN)
BACHELOR OF MANAGEMENT (HONOURS)

KEWANGAN
FINANCE

AANUSIYA A/P RATINAKIRI
AHMAD IZUDIN BIN MAHMOOD DEAN
AIMAN BIN ZAIDI
AIZIE BINTI CHE WAHAB
ALIS KHAIRANI BINTI AWIS KHARNI
ANIS SHAHIRAH BINTI NOORDIN
ANIS SYAFIQAH BINTI AZMAN
AYUSARTIKA BINTI PAUZAN
AZLIANA BINTI AHMAD JAFRE
CHEN SEONG MING
CHRISTINA ANGEL TAN
CHRISTOPHER CHUA SIAW MING
DASHALANE A/P KUGENTHIRAN
DENISH NAIDU A/L SEGAR
DHARISNI A/P CHAYAKOBI
DIMPLE DEVI A/P MUNANDY
DIVIYAA SRI A/P KALAI MANI
EDNA MUNSANG
FAIZAL BIN BAHARI
GANDHIMATHI A/P MUNUSAMY
GERMEET KAUR A/P JARNIL SINGH
HAFIEZATUL AYUNIE BINTI MOHAMAD
HAJAR SOLEHAH BINTI HAYATULDIN
HALIMATUL HASYIMAH AHMAD GHANI
HEMAMALINI A/P PARTHEAPAN
HENG SIEW LI
HENRY CHEANG SEE HONG
HERDA IRMAYANTY BINTI MOHD.TAIB
HERNANADIAH BINTI MUHAMAD
IDARUL NATASHA BINTI MOHD NASIR
INDARAJI A/P MUNIANDY
JAYA CHITRA A/P K P SAMY
JENANNY A/P MURUGAN
JULIANA KAREN A/P XAVIER
KALAJOTHI KARUNAMURTHI
KALLESWARY A/P SANDRAKANDAN
KAREN KALAIVANI A/P LEO SELVANATHAN
KATHLEEN ANAK MASON
KAUSALYA A/P DEVADAS
KEVIN ANAK KANDY
KHAIRUNNISA BINTI MOHD ZAINI
KHOO ROU GI
KOGILA A/P GOVINDASAMY
LEE JIA HANG
LEE POAY TENG
LIM SIEW HUEY
LINGESWARA A/L DHARMADASS
MADHIRUBINI KANESON
MANICHUDAR A/P NARAYANASAMI
MESHAATHA NAIDU A/P PATEMANATHAN
MICHELLE MICHAEL
MOGANA PRABA A/P HILLAN CHELIAN
MOHAMAD ADAM NASEER BIN ABDUL GHANI
MOHAMAD SHAFUAN BIN ZAINUL ABIDEEN
MOHAMAD SYAFARIN IZARUL AIMAN BIN SYAIRUL AZLI
MOHAMAD ZUHAIRY BIN ZAKARIA
MOHD ASYRAF BIN MOHAMAD NOR
MOHD SYAMIM BIN MOHD SHARIFF
MUHAMAD AIDIL IKHWAN BIN MOHAMED ALI
MUHAMAD ASYRAF ANNAS BIN AZMI
MUHAMAD HAKIMI BIN AZMI
MUHAMAD SALWADI BIN MAT NOR
MUHAMMAD AFIQ FARHAN BIN NATDZRI
MUHAMMAD AMMAR SHAZNI BIN ZAIRANI
MUHAMMAD FAIZ BIN MOHD NASRI
MUHAMMAD SHUKRI BIN ALIAS
MUHAMMED HILME BIN MAT HASSAN
NADIA FADZILAH BINTI HAMIDI
NAGANANTHINI A/P GOBALAKRISHNAN
NALINI A/P MUTTUSAMY
NANTHINI A/P NEELAUTAMAN
NAVASAKTHI A/P AYERSAMY
NAVINA A/P KRISHNAN
NITHIYYA A/P KULASEGARAN
NOOR SHAMIRAHANIM BINTI AZRI
NOORZARINA BINTI MOHD YAAKOB
NOR AIDA BINTI ALI
NOR AZIRA BINTI SAMSURI
NOR IZZAYANI BINTI BAHARUDIN
NORASHIKIN BINTI ALLADDIN
NORHASLINDA BINTI TUAH

NORHAYATI BINTI SAIDIN
NOROZANA BINTI IBHRIHIN @ IBRAHIM
NORWAHIDAH BINTI WAN CHIK
NUR EIZZATY ASREEN BINTI AMRAN
NUR FARHANA BINTI CHE MANSOR
NUR FATIMAH BINTI SICKANDAR SHAH
NUR HIDAYAH BINTI MOHAMED ALI
NUR HUSNA BINTI AHMAD JAILANI
NUR IZZATI BINTI AZIZ
NUR MAISARAH BT GHAZALI
NUR NAJIIHAH BINTI AMINUDEEN
NUR NAZIHAH BINTI ROSLEE
NUR SHAFIQAH BINTI ROSLI
NUR SHAFIRAH BINTI SUNANDAR
NUR SYAFIQAH BINTI YAGOOTHU
NUR SYAZANA BINTI ZAINAL ABIDIN
NURAMIRAH BINTI AHMAD
NURDIYANA BINTI MOHAMAD YADIN
NURIN JAZLINA BINTI ROSLAN
NURUL AMALINA BINTI SHAHAR
NURUL ANIS AZIRAH BINTI VIRGO
NURUL ATHIRAH BINTI MOHD FAUZI
NURUL HUDA BINTI ISMAIL
NURUL NUR FATEHAH BINTI AZIZ
NURUL SYAFIQAH BINTI ALIAS
NURUL SYAFIQAH BINTI MOHAMED SHAREN
ONG AUN CHI
PRANAS A/L ARUN
PUNITHA A/P PUBALAN
QAMARUL BIN MAT KHIR
RAJARAJESWARI A/P GANESAN
RATNAH A/P KRISNIN
RAVENIYAA A/P MURTHY
RENUGA A/P ANBUALAGAN
RITA SUHAILA BINTI ABUS KHARI
ROSHINESWERY A/P VEERAN
ROSNA BINTI MOHAMED IQBAL
RUBENPILLAY A/L DURAISAMY PILAI
SANGKARIH A/P CHANDRASEKARAN
SARASUWATHY A/P SEGARAN
SASHITHARAN NAIR A/L VAGIL
SELVI A/P PUVALAN
SHAFAWATI BINTI SHAFIE
SHAFINAH BINTI ABDULLAH
SHARMAN A/L SUBRAMANIAM
SHOBA A/P SANDARAKASAN
SHOBANA A/P HARI KRISHNAN
SITI ADAWIYAH BINTI IBRAHIM
SITI FATIMAH AZZAHRA BINTI SHAFIE
SITI NAJIHA BINTI BADRUL HISHAM
SITI NUR ATHIRAH BINTI ROSLI
SITI NUR FATEHAH BINTI MAT LAZIM
SITI NURSYAHIRAH BINTI BOLHIE
SUBA A/P M S BALAN
SUGENTHANE A/P MARAN
SUSMITHA A/P GANESAN
TEH LO LU YEUAN
TEO BEE YAN
THAMARAISELVI A/P KARUPYIAH
THAYAALANY A/P JEVA
THILAGAWATHY A/P THIRUVALLUVAN
THOR HOCK HUEY
VAISHNAVI A/P MUNIYANDI
VANDINIY A/P SILVADAWSON
VANESSA MARIA A/P JOSEPH PATRICK
VEERA KEERTNA A/P MARIAPPAN
VERONICA ANN A/P VICTOR RAJAH
WAN MOHD FARID BIN BASARUDDIN
YAVANESHWARI A/P SATHIAVEL
YOGESVARI A/P GOVINDASAMY
YOGHIINEE A/P SIVAKUMAR

ORGANISASI
ORGANIZATION

'AINUL EBTEESAM MAULAT SAMSURI
ABD MOHIMIN BIN ABD GHANI
ABDUL HAFIZ BIN MOHAMAD
ABDUL MUHAIMIN BIN MUHAMMAD SALLEH
ABDULLAH HASAN BIN MAT DAUD
ABDULLAH KHAIRI BIN MOHD ALI
ABIGAIL FRANCIS VAIRAKANNU
AGUS SUPRIADI BIN SUDIANTO
AHMAD NAZIM BIN NAZLAN
AHMAD TERMIZI BIN ISMAIL
AINAA AMIRAH BINTI BAHARIL
AIZAWATIBEE BINTI IBRAHIM KHAN
ALIAN ANAK BONNY

ALLIS A/P RAMAYAH
AMALLAH A/P VELAITHAM
AMILIA BINTI YUSSOFF
AMIN ASHRAF BIN JAMALUDDIN
AMIR IZZAT BIN KAMARUDIN
AMIRA BINTI YUSSOFF
AMIRAH BINTI ALIM
ANBUSELVI A/P DORAISAMY
ASHA A/P VIJAYAN
ASMA' BINTI OTHMAN@ABD RAZAK
ASROLSHAHNIZAM BIN MOHD
ATHIKAH IZZATI BINTI ALI
AZIHAN BIN SHAFIE
AZIZUL IDHAM BIN MOHD
AZLEEN BIN ALIAS
AZLINA BINTI MOHD IZUDDIN
AZMAN BIN ABU HASSAN
AZUREEN FAHANIZ BINTI KAMALUDIN
BERNICE A/P AROKIASAMY
BIBI HUMAIRA BINTI MD HASSAN
BIBIANA ANAK DISUAH
CHEAH PEI CHUN
CHIANG YUN CHIAN
CHONG JONQ EN
CRISTER ANAK PIN
DANIEL HIDAYAT BIN ZAYADI
DANNY CORNELIUS CHIN KIM HIN
DEEFYA SHARAL A/P GANESAN
DHIYAGESWARI A/P MANIVANAN
DINI ARINA BINTI MOHD PUAD
DIVYA SHARMALA SHRE A/P KAHILASHA NATHAN
ELYA DARWENA BINTI HEIDER
EMPIN ANAK KREMPING
ERNI IDAYU BINTI IDRIS
EZRAL MOHD SHAHRIL BIN SHAH RUDIN
EZURIA EDORA BINTI DZAFRUL AKHTAR
FAIZAH AMIRAH BINTI PADZIL
FARAH FATINAH BINTI MOHD AKHIR
FARAH NAZIMA BINTI NAZIMUDDEEN
FARAH SHAFIZA BINTI CHE AMAT
FARIDAH BINTI ABD WAJIB
FARISA FAZLIN PUTRI BINTI MOHAMAD YANI
FATIMAH NUR BINTI MD SA'AD
FATIMAH SHAERAH BINTI AHMAD
FRANCIS NYAMBONG ANAK MORRIS GANIE
GEETHA A/P MARTIN
GUNAWATHI A/P THARMALINGAM
GURDEEP KAUR A/P HARBANS SINGH
HADI JAYA BIN JEMAAT
HAFIZA AKMAL BINTI RAMLI
HAFIZUL HATA BIN AYUB
HAJAR SYAFIQAH BINTI MOHD SAZALI
HANIS MAISARAH BINTI IBRAHIM
HARIATI BINTI SAIED
HARYATI BINTI ABD MULOK
HASRUL IZWADI BIN BADARUDDIN
HAYATUN SYAMILA BINTI MD RAZAK
HAZLEEN FAZIRA BINTI ABDUL HAMID
HERWAN BIN HIDUNG
IEZAIDEE MATUN SULAIMAN BIN IBRAHIM
IKMAL HAIRI EZRY BIN HASLAN
INTAN ADILAH BINTI ISSHAM
INTAN MAISARAH BINTI JUM'AT
IRWAN BIN SHARKAWI
IRWAN ZAIDI BIN ROHANI
ISMA FARID BIN IDRIS
IZZWAN BIN JAMANAT
JACKSON ANAK GIKIAN
JAYAESWARI KRISHNASAMY
JULIE EVE ANAK SANUM
KAMALAPRIYA A/P LOGANATHAN
KAUSELIA DEVI A/P POOVENTHIRAN
KAVIRAJ A/L MUNIANDY
KELIZA IRENE A/P EASUDASS
KESAVARAJA A/L KRISHNAN
KHAIRANI BINTI MD SAAD
KHAIRIAH BINTI MOHD HASANI
KHAIRUL 'AMMAR BIN HASHIM
KHAIRUL AZFAR FAWWAZ BIN MAT ZEN
KHAIRUL AZZAHA BIN AHMAT KAMAL
KHAIRUNNISA BINTI ABD RAHMAN
KHIRUN SHIFAA BINTI MAT ISA
KHO JIA EN
KHURATUL AINI BINTI ROSLI
KUGANNA A/P THANNIMALAI
LAKSHUMANA RAO A/L RAMAROO

LAVINA A/P KUMARREN
LAWRICKSON ANAK LOCHAN
LEO MARTIN A/L RAJU
LIM YAN YING
LUKMAN BIN ZAKARIA
MAISARAH FITRIYANA BINTI AZHAN
MANIMALA A/P SHANMUGAVEL
MARZUKI BIN MAHMOOD
MAS ATIKAH BINTI JASMI
MASHITAH BINTI WARSA MOHAMED
MAZIRA BINTI MAHADI
MD SAIFUL SYUWARI BIN SAMUIL
MEGAT AHMAD BUKHARI BIN MEGAT ZULKIFLI
MICHAEL FLETINIE ANAK KANAK
MIOR AMIRRUL IZZAT BIN RASLI
MIZANUL AFDHALLIA BT OTHMAN
MOHAMAD ALIF BIN SABRAN
MOHAMAD AZIM BIN ABDUL RAHMAN
MOHAMAD DANIAL ASHRAF BIN FARIDUDDIN
MOHAMAD FAIME BIN ABAS
MOHAMAD FIRDAUS BIN RADZALI
MOHAMAD FIRDAUS HASYIDAN BIN HASHIM
MOHAMAD HAFIZ BIN MOHAMAD ADINI
MOHAMAD HAMIZAN BIN MOHD HUSIN
MOHAMAD HANIFF BIN BAHAROM
MOHAMAD HAZIQ BIN MOHAMMAD ZAINUDDIN
MOHAMAD IKHMAL BIN SAFIEE
MOHAMAD IQBAL SAUQI BIN MOHAMAD ROZI
MOHAMAD ISMAIL BIN BAHRODIN
MOHAMAD ISMAQAYYUM BIN MOHAMED ISMAIL
MOHAMAD KHAIRI BIN IBRAHIM
MOHAMAD MIRZA BIN AZIRI HISHAM
MOHAMAD QUZAIRI AZRIL BIN ABU BAKAR
MOHAMAD SHAIFUL BAHARI BIN MAT ISA
MOHAMAT KHOIRULARIFIN SAFEI
MOHAMED THARTELA BIN ABD RAHMAN
MOHAMMAD ABDUL GHAFFAR BIN BABA
MOHAMMAD AKMAL ARIFF BIN RAMLAN
MOHAMMAD SAIFUL BIN ABADDIN
MOHAMMAD SHAMMIER BIN BADRUL HISHAM
MOHD ABDUL HAFIZ BIN ZAHARI
MOHD AIDIL BIN KASSIM
MOHD AMIR ALFAN BIN PONIRAN
MOHD AMIRUL SYAFIQ BIN CHE MAT
MOHD AZNIZAM BIN AZAHAR
MOHD AZWAN BIN SAFIEE
MOHD FADZIL BIN SAFARUDIN PATI
MOHD FAKIHI BIN ABDUL AZIZ
MOHD HANIFF BIN HASSIM
MOHD HANIP BIN ZAINAL
MOHD HUZAIRI BIN TAHIRIN
MOHD KASWIRA INDRA BIN MAT DAUD
MOHD LUQMANUL HAKIM BIN MUHAMAD MINHAD
MOHD NADZRI BIN SOFIAN
MOHD NASRIZAL BIN YAAKUB
MOHD NOOR AZLAN BIN KUDA @ NORDIN
MOHD NORAZMAN BIN BADIUZAMAN
MOHD RASIDI BIN JUSOH
MOHD RIZAN BIN EDRUSI
MOHD SAFWAN BIN MOHD SIDIK
MOHD SAIDI BIN MAT NORZIZAN
MOHD SANI BIN WAK YAN
MOHD SAZUAN BIN ABDUL HADI
MOHD SHAFIQ MAULA ABDULLAH
MOHD SHAHRIEL ANUAR BIN CHE ISMAIL
MOHD SUFFIAN BIN ABDUL SHUKOR
MOHD ZAIDI BIN IDRUS
MOHD ZULKHAIRI BIN NOOR HAZLAN
MOHD. HANIF BIN MUSTAFA
MOHD. SAHARAY BIN MUJIN
MOOSHENI A/P BANUGOPAN
MUHAMAD AMIN BIN RAMLEE
MUHAMAD ANAS BIN OTHMAN
MUHAMAD ARIF BIN ROZI
MUHAMAD FAIZAL BIN ABDULLAH
MUHAMAD NUR HARIZ BIN ABU HASSAN ASARI
MUHAMAD SUFISHAHIRAN BIN SUHAIMI
MUHAMMAD ALIFF BIN SAAFEE
MUHAMMAD AMIN YATIM BIN MUSTAFA
MUHAMMAD AMIRUL AIMAN BIN MASLAM
MUHAMMAD AMZAR BIN ABDULLAH
MUHAMMAD AQMAR HAZIQ BIN ALI
MUHAMMAD ARIF SYAHMI BIN YUSMIDAR

MUHAMMAD AZIZULFARIS
MUHAMMAD DIKI BIN MOHD KHAIDIR
MUHAMMAD FAKHRUL AZRIE BIN MUHAMAD ZUBIR
MUHAMMAD HAKIM BIN A GHANI
MUHAMMAD HIDAYAT BIN DAUD
MUHAMMAD IZZAT BIN ALIAS
MUHAMMAD NASRULHAQ B MOHAMED SHARUDDIN
MUHAMMAD NOOR BIN ABD GHANI
MUHAMMAD NOORAZZIM BIN ALIAS
MUHAMMAD NURAILZRIE FAIZ BIN ISMAIL
MUHAMMAD RIDHWAN BIN MAHBOOB
MUHAMMAD RIDWAN BIN AB MANAF
MUHAMMAD RIDZWAN AHMAD @ ABD. HALIM
MUHAMMAD SAIFUL NAJMI BIN SAMSOL
MUHAMMAD SUFI BIN SAAD
MUHAMMAD YUSUF BIN MD AKHIR
MUHAMMAD ZULHAIZAM BIN MD NASIR
MUHAMMAD ZULHILMI AFIQ BIN SAMSOL
MURPHY ANAK MARTIN
MUSLIHA BINTI BAHNARIN
NA KAI LI
NAFISYAH BINTI HASHIM
NAJIHAH BINTI ABDUL HAMID
NASRULHADI BIN ABDUL
NAZIRAH BINTI MOHD MYDIN
NIK NURUL DANIAL BINTI MOHD ANUAR
NITHIYAA A/P KENASIEADEN
NOOR AFINI BINTI AZMI
NOOR AIMY DALILA BT SHARUDIN
NOOR ARIYANTI BINTI ABDUL RAHIM
NOOR IMRAN BIN AHMAD FAUZAY
NOOR SAIFUL SYAFIQ BIN NOOR SIDI
NOOR WAZNI BINTI ALI
NOORAZIANA BINTI JAMBUL
NOORSHAKIRA BINTI BATHURU JAMAL
NOORSHARIZA BINTI MOHD SAID
NOORUL AZISHA BT. M. HASAN KUNJURAMAN
NOR AINI BINTI MD.JALI
NOR ANISA BINTI ABDULLAH HALIM
NOR ATIKAH BINTI ISHAK
NOR EMYLIA DASIA BINTI MOHAMED GANY
NOR FATHIEHAH BINTI FAUDZI
NOR HAMIZA HAZIRA BINTI MOHD TARMIZI
NOR SAFIRA BT MAT RADZI
NOR SHAZWANEY BINTI HASHIM
NOR' ALIA NAJIHAH BINTI ROSLAN
NORAZLINAWATI BINTI OSMAN
NORHARIANI BINTI ANUAR
NORHIDAYU BINTI NAJID
NORRIEN SYAFIKA BINTI ABDUL SHUKOR
NORSYAFARAH BINTI MOHAMAD NORDIN
NORSYAMIRA BINTI AMRAN
NUR ADILAH ADIBAH BINTI ROSMAN
NUR ADINA NAJWA BINTI AZRIL
NUR ASYIQIN ADLINA BINTI AHMAD SUKRI
NUR ATIQAH BINTI MOHD RAMLI
NUR DIYANA ATHIRAH BINTI MD YUSUF
NUR ELYANI BINTI ALIAS
NUR FAATIHAH BINTI AHMAD
NUR FARIHA BINTI MOHD ROZLAN
NUR FARIHAN BINTI MOHD ROZLAN
NUR FATIMAH BINTI MUHAMMAD ARIF
NUR FATIN AINI BINTI MOHD SALLEH
NUR FAZLIYANI BINTI FAZEL
NUR HANIS DANIA BINTI MOHD NASIR
NUR HIDAYAH BINTI ABDUL RAHIM
NUR HIDAYU BINTI MANSOR
NUR IFFAH BINTI RAHIM
NUR ILI BINTI SHAHNOON
NUR IZZATI BINTI MD BASHEER KHAN
NUR LIYANA BINTI ELIAS
NUR NABILAH BINTI ABD GAFFAR
NUR NADIA BINTI ABDUL RASHID
NUR NAJIHAH BINTI ZAMRI
NUR QAMARINA NADHIRAH BINTI HISSAMUDDIN
NUR SYAIRAH BINTI HARON
NUR YASMIN BT M RADZI
NURIFFAH BINTI ABDULLAH
NURMAIZATULDAYANA BINTI JAMAL
NURSARINA BINTI SARIDIN
NURSUHADA BINTI MOHD RASID
NURUL AFIQ BIN ABDUL RAZAK

NURUL AMIRA NADIA BINTI ABDULLAH
NURUL AMIRAH BINTI MOHAMAD FADZIL
NURUL HAZWA BINTI ROSLAN
NURUL HIDAYAH BINTI HUSSEIN
NURUL HUSNA BINTI IDRIS
NURUL UDAIMATUNNUR BINTI MOHD. ZAINI
OOI PEI JING
PATRICK LIAU WUI LOONG
PAVITRA A/P KRISHNAN
PRIYANANTHINI A/P GANESAN
RAAGHINI A/P KUMARA VELU
RAGU RAMA A/L KRISNAN
RAJA ISKANDAR HAKIM B.R.ZAINAL ABIDIN
RAJASRI A/P SINNATAMBY
RAMYA THEVI
RASHNA PRABHA A/P THUSHENTHEN PRABHA
RIDZWAN BIN SHUIB
ROHAIDA BINTI SALIM
ROSHIDAH BINTI CHE AYOB
RUBAIZA BINTI SAAD
RUBBINI A/P KUMARADEVAN
S BAWANI A/P T SUPRAMANIAM
SAIFUL AADLI BIN AHMAD
SALAWATI BINTI ALIAS
SAMINI A/P MUNIANDY
SANGGAMITHIRA A/P K.SEVEN
SANTENE SADASIVEN
SEGULLAH CHELVI A/P PAUL DESMOND
SERENE LEE SOO LIN
SHAFIZA BINTI ZAINOL
SHAHIDAH BINTI SALLEH
SHAHRUL HESHAM BIN AB. SAHAT
SHALINA BINTI ADNAN
SHAMSHUL RIZAL BIN OMAR
SHANGKARI A/P KALIMUTHOO
SHARIFAH KHADTIJAH BINTI SYED ANUAR
SHARMIEN SHAZREEN BT MOHD DAHALAN
SHEIKH MUHAMMAD BADJENID BIN ABDUL HAMID
SITI AISHAH BINTI MOHD SHARIF
SITI AISYAH BINTI SHUHAIMI
SITI HADJAR KHADDIJA BINTI NOR'AZMI
SITI HAJAR BINTI BORHANI
SITI HAJAR BINTI HASAN
SITI HAJAR BINTI JELANI
SITI HAWA BINTI AWI
SITI JUWAIRIAH BINTI MUSTAFA FADZIL
SITI KHATIJAH AZIZ
SITI LIYANA BINTI ABDUL KARIM
SITI NAQIAH BINTI AHMAD
SITI NOR AZNIDA BINTI RAZALI
SITI NOR BAIZURA BINTI IBRAHIM
SITI NORAZIAH BINTI MOHD TARMIJI
SITI NORHASLINDA BINTI AZMAN
SITI NUR ALIS BINTI ROSLAN
SITI NUR HAZIPAH BINTI MOHD SAUTI
SITI NUR NAIEMAH BINTI MOHD RADZI
SITI NUR PUTERI BINTI ABDUL HAMID
SITI NURAINE BINTI MOHD RASHID
SITI RABIATUL ADWIYAH BINTI MOHAMAD ANUAR
SITI RAFIQAN BINTI ROSLEE
SITI ROBIAH BINTI ABD KHODID
SITI ROHANA BINTI JUSOH
SITI ROHAYA BINTI BIRU
SITI RUGAIYAH BINTI SARRASI
SITI SALIHAH BINTI ROSMI
SITI SALWA BINTI ABU BAKAR
SITI SUMAIYAH BINTI MOHD SOBERI
SITI SYAZWANI BINTI ABD MUTALIB
SIVA SANGGARI A/P SUPRUMANIAM
SNEHA NAMBIAR
SRI GANESH A/L KRISHNAMUTHI
STANYLEE PILLIN
SUBASHINI A/P TAMIL VANAN
SUBHASHINI A/P BALAYOOTHOM
SUHADDAH BINTI HASHIM
SUHHAIMI BIN ISHAK
SURIYAN A/L MURALEY
SYAFINA BINTI ASSEGERALI
SYAHRUL AZAM BIN ZAKARIA
SYED NAZZAROL SHAH BIN SYED CHEAR
TEH AI TENG
THAMARAI SELVI A/P SIVALINGAM
THEVAMALA A/P NADARAJAN

THEVASNI A/P KRISHNAN
THEVATHARSHINY A/P MUNUSAMY
THINESHA A/P MOHON
TINESH NAIR A/L RAHAVAN
TOH YEAN LY
TUN FATIMAHWATI BINTI TAJUL ARIFFIN
TUNKU RUSFEEZIAL BIN TUNKU ROSLAN
UDIVIYA DARISHENI A/P TANNIMALAI
UMAIYAH BINTI OMAR
UMMI ADILA BINTI KHAIRUDDIN
UMMU ATTHIRAH BINTI ADNAN
UTHIAYASURIYA A/P MOHANA RAJU
VADESWARY A/P KRISHNAN
VEJAYALACHUMI A/P SAMUGUM
VETHAROOBINIE BALAKRISHNAN
VINITHA A/P KANASON
VINOTHINI A/P RAVI CHANDRAN
WAN NUR AZMINA BINTI MEOR AZMI
WILSON BIN AMIT
YASSHENI A/P SANDRAGESON
YILAVENI A/P PANIRSELVAM
ZAINAB BINTI ZAINUDDIN
ZAINUL ARIFFIN BIN ABU BAKAR
ZULHILMI BIN PUAD

PEMASARAN
MARKETING

AINI NOR AZLIN BINTI AZEMAN
AISHAH BINTI YUSOF
ALFINA NUR BINTI BASHIR MOHAMMED
ALIFF ASHRAFF BIN ZAINAL
AZLIN BINTI MOHI
CHAN WOEI LIANG
CHUNG HUI XIAN
DEVARAJ CHANDRAN
DHARSHINI A/P EGAMBARAM
ERNI SUHAILA BT IDRIS
HAMIZAH BINTI NAZARUDDIN
KHAIRIL ANWAR BIN NORDIN
LAU SWEE TING
MOHD FARID BIN ALI
MOHD FAZLY BIN RAMLI
MOHD RIDZUAN BIN RAMLY
MUHAMAD FAWWAZ ASYRAF BIN ISMAIL
MUHAMMAD NAIM BIN MOHAMED KHAIRUDIN
MUSTAPARINA BINTI MOHAMAD
NORSYAZWANIE BINTI KHIRUL BAHRI
NORZIANA BINTI ALIAS
NUR ALIAH BINTI ZAINAL ABIDIN
NUR ATTIYAH BINTI ZAMRI
NUR DURATUL ATIQAH BINTI A BDUL ALFATAH
NUR FATINI AQILA BINTI ABDUL RAZAK
NUR HAFIZA BINTI FITHQRI
NUR NABILA BINTI SAIFUDIN
NUR NAYIMAH BINTI MOHAMAD IBRAHIM
NUR SAKINAH BT MOHD ROSLI
NURUL FARHAIN BINTI ARAN
PAMELA MEELINIE MANJAN ANAK MENDAN
PHANG MUN CHOON
RADZIAH BINTI OTHUMAN SAHIB
RENUGAA A/P KRISHNA
SHOBINI A/P PRAME KUMAR @ KHYLASANATHAN
SILVEYA SAMANTHA SILVERINUS
VIKKNESWARY A/P SUBRAMANIAM
WAN NUR FATHIAH BINTI WAN HASSAN
YONG SHI MIN

Nota/ ***Notes***



Sidang 9
Session

Sabtu, 23 November 2024, 3.00 petang
Saturday, 23 November 2024, 3.00 p.m.

Dewan Tuanku Syed Putra
Dewan Tuanku Syed Putra

PROGRAM

KETIBAAN

2.00 – 2.40 ptg. : Tetamu dan para graduan mengambil tempat di dalam Dewan

2.30 ptg. : Ketibaan Ahli-ahli Senat Universiti

2.35 ptg. : Ketibaan Ahli-ahli Lembaga Gabenor Universiti

2.40 ptg. : Ketibaan Kenamaan Khas

2.45 ptg. : Ketibaan Pro-Canselor

PERARAKAN UTAMA MEMASUKI DEWAN

3.00 ptg. : Bunyi trompet
(Hadirin diminta berdiri)

: Perarakan Utama memasuki Dewan

: Lagu Negaraku

: Lagu Menara Ilmu

PEMBUKAAN SIDANG

3.05 ptg. : Pro-Canselor mengisytiharkan pembukaan Sidang Kesembilan Upacara Konvokesyen ke-62

PENGANUGERAHAN IJAZAH TINGGI

3.08 ptg. : Dekan Pusat Pengajian Sains Kemasyarakatan, Profesor Madya Dr. Mohamad Shaharudin Samsurijan memperkenalkan penerima Ijazah Sarjana Kerja Sosial, Sarjana Pengurusan Ekonomi dan Sarjana Pentadbiran Awam

PENGANUGERAHAN IJAZAH SARJANA MUDA

: Dekan Pusat Pengajian Sains Kemasyarakatan, Profesor Madya Dr. Mohamad Shaharudin Samsurijan memperkenalkan penerima Ijazah Sarjana Muda Ekonomi

: Dekan Pusat Pengajian Sains Kemasyarakatan, Profesor Madya Dr. Mohamad Shaharudin Samsurijan memperkenalkan penerima Ijazah Sarjana Muda Kerja Sosial

: Dekan Pusat Pengajian Sains Kemasyarakatan, Profesor Madya Dr. Mohamad Shaharudin Samsurijan memperkenalkan penerima Ijazah Sarjana Muda Sains Kemasyarakatan

PROGRAMME

ARRIVALS

2.00 – 2.40 p.m. : Guests and graduands take their seats in the Hall

2.30 p.m. : Arrival of University Senate Members

2.35 p.m. : Arrival of the Members of the Board of Governors

2.40 p.m. : Arrival of Distinguished Guests

2.45 p.m. : Arrival of the Pro-Chancellor

THE MAIN PROCESSION ENTERS THE HALL

3.00 p.m. : The sound of trumpets (The audience is requested to stand)

: The Main Procession enters the Hall

: The National Anthem 'Negaraku' is played

: The University Song 'Menara Ilmu' is played

THE OPENING OF THE SESSION

3.05 p.m. : The Pro-Chancellor declares open the Ninth Session of the 62nd Convocation Ceremony

3.08 p.m. : The Dean of the School of Social Sciences, Associate Professor Dr. Mohamad Shaharudin Samsurijan introduces the recipients of the Master of Social Work, Master of Economic Management and Master of Public Administration

CONFERMENT OF BACHELOR'S DEGREES

: The Dean of the School of Social Sciences, Associate Professor Dr. Mohamad Shaharudin Samsurijan introduces the recipients of the Bachelor of Economics

: The Dean of the School of Social Sciences, Associate Professor Dr. Mohamad Shaharudin Samsurijan introduces the recipients of the Bachelor of Social Work

: The Dean of the School of Social Sciences, Associate Professor Dr. Mohamad Shaharudin Samsurijan introduces the recipients of the Bachelor of Social Science

PENGANUGERAHAN IJAZAH TINGGI

3.55 ptg : Menjalankan Fungsi Dekan Pusat Pengajian Sains Komputer, Profesor Madya Dr. Nurul Hashimah Ahamed Hassain Malim memperkenalkan penerima Ijazah Sarjana Informatik, Sarjana Sains (Sains Data dan Analitik) dan Sarjana Sains (Sains Komputer)

PENGANUGERAHAN IJAZAH SARJANA MUDA

: Menjalankan Fungsi Dekan Pusat Pengajian Sains Komputer, Profesor Madya Dr. Nurul Hashimah Ahamed Hassain Malim memperkenalkan penerima Ijazah Sarjana Muda Kejuruteraan Perisian dengan Kepujian dan Sarjana Muda Sains Komputer

UCAPAN PRO-CANSELOR

4.42 ptg. : Pro-Canselor menyampaikan ucapan

DOA

4.52 ptg. : Pegawai Agama membacakan Doa

MAJLIS TAMAT

4.57 ptg. : Pro-Canselor mengisytiharkan Sidang Kesembilan Upacara Konvokesyen ke-62 tamat

: Lagu Negaraku (Hadirin diminta berdiri)

PERARAKAN UTAMA MENINGGALKAN DEWAN

5.02 ptg. : (Hadirin diminta berdiri)

: Pro-Canselor meninggalkan Majlis

: Bersurai

Juru Bahasa Isyarat:
Nur Fatini Najwa Mohd Nasser
Pusat Pengajian Ilmu Pendidikan

Muzik Iringan:
Dewan Budaya USM
Pusat Pengajian Seni

CONFERMENT OF GRADUATE DEGREES

3.55 p.m. : Exercising the Function of the Dean of the School of Computer Sciences, Associate Professor Dr. Nurul Hashimah Ahamed Hassain Malim introduces the recipients of the Master of Informatics, Master of Science (Data Science and Analytics) and Master of Science (Computer Science)

CONFERMENT OF GRADUATE DEGREES

: Exercising the Function of the Dean of the School of Computer Sciences, Associate Professor Dr. Nurul Hashimah Ahamed Hassain Malim introduces the recipients of the Bachelor in Software Engineering with Honours and Bachelor of Computer Science

PRO-CHANCELLOR'S ADDRESS

4.42 p.m. : The Pro-Chancellor delivers his Address

DOA

4.52 p.m. : The Islamic Affairs Officer recites the Doa

END OF CEREMONY

4.57 p.m. : The Pro-Chancellor closes the Ninth Session of the 62nd Convocation Ceremony

: The National Anthem 'Negaraku' is played (The audience is requested to stand)

THE MAIN PROCESSION LEAVES THE HALL

5.02 p.m. : (The audience is requested to stand)

: The Pro-Chancellor leaves the Hall

: End of Session

Sign Language Interpreter:
Nur Fatini Najwa Mohd Nasser
School of Educational Studies

Music:
USM Cultural Hall
School of the Arts

SARJANA KERJA SOSIAL
MASTER OF SOCIAL WORK

ALSHARARI MOHAMMED MUIDH D
DHIYA LIYANA BINTI AHMAD FAISAL ANAN
LIN YILU
NOR AFIFAH BINTI HAMRAN
NUR HANANI BINTI MANZIL
NUR ZARINA BINTI MOHAMAD ZABA
PUNG YEE XHIN
SUHAIZAH BINTI ZAINUDIN
TANG QIANQIAN
TIAN SIQI
WANG WEI

SARJANA PENGURUSAN EKONOMI
MASTER OF ECONOMIC MANAGEMENT

AHMED NUR DIRIE
CHEN KEXIN
DENNIS LIM YAN LIANG
DU BINGXIN
FENG XINRUI
GOH YEW SEANG
GUO XIAOJUN
HUANG JINGXIANG
JIANG QIAN
LI XIANG
LIU MEICHEN
LIU YANYAN
MOHAMAD HAZIEM AIEMAN BIN HANAFI
SHANG QINGYANG
SU YU
SUN YIYING
TANG WEI
WANG LIN
WANG WENQIAN
WEN YING
XU YIFANG
YANG YIXUE
YE ZIFAN
ZHAI MENG
ZHANG TENGWEN
ZHANG XIAOCHU
ZHAO JING
ZHAO XINYU
ZHAO YINUO
ZHOU QUAN

SARJANA PENTADBIRAN AWAM
MASTER OF PUBLIC ADMINISTRATION

AHMED FAUZAN BIN AHMED KAMAL
AZAMILLIA BINTI MOHAMMAD
CAI NING
CAI XIAO
CHEW CHEAN GAY
CUI YIBO
DINESH A/L RAGUNATHAN
DING YAN
DONG JIAHUI
FAN MINGJIE
HE YAN
HUANG BAIYUAN
HUANG YIHAN
HUANG ZIGE
JI YI
LAN LUOZHEN
LEI CHENFANG
LI YUTING
LIN DONGYU
LIU FENGSHUO
MAO XIAOQING
MENG WEIYA
MOHAMAD AFFEZZUDIN BIN MAT SANI
MUHAMMAD AMIRUL FAIZ BIN HUSSIN
NOR ASWALIA BINTI AYUB
NOR FARAH BINTI SHAIK OMAR
NOR FATIN FARHANIM BINTI MOHD DEPI
QILIMUGE
SANGLISHA A/P KUNASEKARAN
SHEN LU
SHUBASRI A/P SABAPATHY
TANG HAN
TIAN JIALE
WANG DANYAO
WANG HEYU
WANG KUNYU
WANG LI
WANG LIWEI

WANG TING
WANG WEN
WANG XINYUE
WANG ZIHUI
WANG ZIQIAN
WEN JIALI
WEN ZHIJIE
XIANG SHIWEN
YANG CAO
YANG HANFEI
YANG JIE
YANG QIAN
YANG ZONGXIAO
ZHANG XINYU
ZHAO FANTING
ZHAO XIAOHONG
ZHOU HUIJING
ZHOU JIE
ZHOU XIAO
ZHU GE

SARJANA MUDA EKONOMI (KEPUJIAN)
BACHELOR OF ECONOMICS (HONOURS)

AINUL BASYIRA RAHMAN SHAH
ANDRIAN LOPEZ MATIUS
ANIS NAJWA BINTI MOHD RODI
ASMA AMIRAH BINTI MUSHIK
ATRAH AZHANI BINTI AHMAD RIZAL
BOO XIANG LING
BOO YAO LING
CHEK NURUL DIWANIS BINTI NURUL AZMI
CHEO TENG SHAN
CHEONG JIAQI
CHEW MING JIE
CHIN JIAN AN
CHOO REN KAI
CHOW KIAN PENG
FATIN FARHANAH BINTI MOHAMED BAQIR
JUANNA YUSYANISYA BINTI JOHARI
KELVINDERJIT KAUR A/P HARBHAJAN SINGH
LIM HUI XIN
LIM WEI SHENG
MOHAMAD NUR ARIF BIN SHAMSHUL ANUAR
MUHAMMAD ARIFF HAKIMI BIN ABIDIN
MUHAMMAD SAIFULLAH BIN SHUHAIMI
NAFISAH BINTI GHAZALI
NALAN A/L SELVA RAJAN
NASRIN RAIHANA BINTI MOHD HAPIZD
NOR FAZLIN BINTI MOHAMMAD
NUR NABIHAH BINTI ROHIM
NURSYUHADA BINTI SHAM
NURUL ADNI BINTI NAWAN
NURUL AFIQAH NAJIHAH BINTI MOHD NAZRI
NURUL AMIRA BINTI ZAMRI
NURUL AMRINA BINTI MOHD ROSLI
NURUL ASHIQIN BINTI ABDUL RAHIM
NURUL JANNAH BINTI MOHAMAD SHUKRI
NURUL SYAMILA BINTI SHAMSUL BAHARIN
ONG WEI JIE
RAKHAEL BIN KOSMAN
SITI NUR BALQIS BINTI ADINAAN
SUZIYANA BINTI SABRI
VAISHNAVI A/P SARAVANAN
WAN NUR FATHIAH BINTI WAN MOHD
WAN NURQAMARINA BINTI WAN HUSSIN
WAN SITI SALSABILA BINTI WAN MOHD SHUKRI
WONG WAI MEN
YAP YEE MUN

SARJANA MUDA KERJA SOSIAL (KEPUJIAN)
BACHELOR OF SOCIAL WORK (HONOURS)

AINMAZITAH BINTI ABDULLAH
AINUL ZANARIAH BINTI ZAINOL ANUAR
AINUR IZZATI HANNANI BINTI HANIZAMRI
ALISSA ANNE ALEXANDER
ANNA MARINA BINTI MOHAMED TAJULAZAHAR
AQIL IRFAN BIN AMIRIZA
BADRUL AMIN BIN ZAKARIA
CARMILA A-FRINA BINTI FAISAL
DASSWIN KUMAR A/L KALIMUTHU
DEROSHINI A/P SANGARAN
FATIN NOR ATIRAH BINTI MOHAMAD NAZRI
HANIS MAISARAH BINTI MAZLAN
HIDAYAH SALEHA BINTI MOHAMED ZUBAIR
KHAIRUNNISA BINTI MOHD AKHIR

KIEW KAI LAM
KOK KYLIE
MUHAMAD HAZIQ JAUZI BIN NOR AMIN
MUHAMMAD AQIEF BIN PAWANCHIK
MUHAMMAD ASYRAF BIN DJUANDA
MUHAMMAD AZHAD AHLAMI BIN NAWAWI
MUHAMMAD LUQMAN HAKIM BIN AZIZ
MUHAMMAD SYAFIEZAN BIN ZU
NAM ZHI YAN
NIK NUR NASUHA BINTI NIK ABDULLAH
NIK SYAFIQAH BINTI NIK HUSIN
NOR SHAKIRAH BINTI MOHAMMAD ALI FAIZAL
NORSHARIZA BINTI ISHAK
NUR ADDINA SYAFIQAH BINTI MOHAMAD NAZIR
NUR AINA ATIQAH BINTI MAHADZIR
NUR ALIYAA ATHIRAH BINTI HASHIM
NUR ANATI BINTI ABD GHANI
NUR FADHILAH SYAKIRAH BINTI MANSOR
NUR FARAH SYIFA BINTI ADNAN
NUR FARHANIS NATASYA BINTI ALIAS
NUR HIDAYAHTUL AINAA BINTI SHARUM NYIJAM
NUR IZZATI ATHIRAH BINTI RAHIMUDDIN
NUR SYAMIMI BINTI SAUFI
NUR SYAMIMI IZZATI BINTI ZULKIFLE
NURHANISAH HUSNA BINTI MOHD SANUSI BASIR
NURIN ATHIRA BINTI ABDUL SHUKUR
NURSYUHADILLA BINTI APNI
NURUL AQILAH BINTI MOHAMAD ZAMRI
NURUL INTAN SAZLIANA BINTI ABDUL HAMID
NURUL IZZAH AJERAH BINTI YUSOF
NURUL MAISARAH BINTI AMRAN
NURUL SHAKINAH BINTI MAHAMAD ZUKI
NURULAIN AISYAH BINTI MUHAMMAD DAUD
SCHMEICHEL ANAK SEBASTIAN BUDOL
SERI ZULAIKHA BINTI SHAIFUL BAHRIN
SITI AISYAH BINTI AZAMI
SITI HAJAR BINTI MOHD NOOR
SITI NOR AFIFAH BINTI SAABAN
SITI NORDIANA BINTI MANSOR
SITI NUR ADILLA BINTI ABDUL MANAP
SITI NURUL NAJIHAH BINTI SABRI
SYARAH AINAA BINTI ROZAINI
SYARIFAH NUR ATHIRAH BINTI SYED ALWI
WEI QIN YU
WIDAD BINTI ZAINOL RASHID

ANUMERTA
POSTHUMOUS

MUHAMAD FIRDAUS BIN MOHD NAZRI

SARJANA MUDA SAINS KEMASYARAKATAN (KEPUJIAN)
BACHELOR OF SOCIAL SCIENCE (HONOURS)

ANTROPOLOGI DAN SOSIOLOGI
ANTHROPOLOGY AND SOCIOLOGY

AINI AFIQAH BINTI CHE ADUNI
ALYA AFIQAH BINTI AZIZ
AMIERA SYAFIQAH BINTI MOHD AZHAR
BALQIS MAESARA BINTI JAMAIL
DAARSHYINI A/P RAVICHANDRAN
DG FAR'AIN FARHANAH BINTI MOHD TASSAN
FARAH SYAFIQAH BINTI MOHAMMAD SHAJIRI
HAFIZATI AMANI BINTI ABDUL RAHMAN
HAMZATUL NASYWA BINTI HALIM
HEMA NANTINI A/P ARUMUGAM
IRDINA ILLIANI BINTI MOHD JAZMI
JANNATI HUSSNA BINTI MOHD ZIN
JELINA TEOH
KHAIRUNNISA BINTI MD FUZI
KHAMBESWARAN A/L MOHANARAJA
LOKE HUI WEI
MAHANI BINTI ABDUL RAHMAN
MOHAMAD AMAR QAYYUM BIN ZAHARI
MOHAMAD SYAFIQ IMAN BIN HAMID
MOHD MUHSIN BIN SHAHIDAN
MOHD RESKI AMIN BIN SUPU
MUHAMMAD AFIQ BIN ADELI
MUHAMMAD AIMAN BIN AZRI
MUHAMMAD DANIEAL BIN A RAZAK
MUHAMMAD FAZIL HAKIMI BIN MUHAMMAD FAUZI
MUHAMMAD ISMAIL BIN DAMANHOORI

MUHAMMAD KHAIRIL IKHMAL BIN MOHD KHAIRUL BAHARI
MUHAMMAD MAALIKI AIMAN BIN AB MANAF
MUHAMMAD NASRUL HAFIZ BIN MOHAMAD KHALIL
MUHAMMAD SAIFUL HISHAMUDDIN BIN LUKMAN IMRAN
MUHAMMAD TAUFIQ BIN HANAFI
MUHAMMAD ZUL HUSNI BIN AYOB
NABILAH HUSNA BINTI NOR AZMI
NANG NABILAH BINTI NIK DAHALAN
NOOR RIZUANA BINTI BACHEH
NOR FATIN SHAHIRA BINTI HASSAN NUDIN
NOR SYAZA BINTI SULAIMAN
NUR A'QILAH BINTI MOHAMAD
NUR AINA ASYIKIN BINTI MOHD SAPUAN
NUR ALIA BINTI BUYONG
NUR AMIRAH BINTI AZMAN
NUR ANIS SYAMIMI BINTI MOHD TAJUDDIN
NUR ATHIRAH BINTI JAMALUDIN
NUR FARAHIDA BINTI NORDIN
NUR FARHANA NADIAH BINTI AZMI
NUR FATIHAH BINTI NOORDIN
NUR FATIN NADIAH BINTI ISMAIL
NUR IZZATUL HUSNA BINTI MOHADAID @ MAHADIR
NUR SYAHIIRAH BINTI CHE NORDIN
NUR SYAZA SYAHIRAH BINTI MARZUKHI
NUR SYIFA BINTI ROSIDI
NURATIQAH BINTI TAHAR
NURHIDAYAH BINTI MOHAMAD SALEH
NURIN NABIHAH BINTI ABD RAZAK
NURUL AYU ANIESA BINTI SULAIMAN
NURUL HANNAN BINTI HASBULLAH
NURUL IZZAHTIE BINTI TAIB
NURUL SALSABILA BINTI MAT RIPIN
NURUL SYAHIRAH BINTI ROSLAN
NURUL YASMIN BINTI NAZRI
PUTERI NUR ZAYANI BINTI ISMASANI
RAJA ADAM HAKIMI BIN RAJA MOHMAD ZUBIR
RAJA NUR FATIHAH BINTI RAJA MAHMOOD
SITI AISYAH BINTI RAHMAT
SITI ASMAH BINTI MOHD SABRI
SITI HAFIZAN BINTI NORHAIDI
SITI HANI MAZIAH BINTI ENCHE MD RADHI
SITI NUR SYAHIRAH BINTI MOHAMAD NAZIM
TAN MEI YEE
WAN NURSOLEHAH BINTI WAN SHARIMA AZMAN
WONG THONG XIN
ZAINUQMANN ZULKARNAIN BIN ZAINUDDIN

EKONOMI
ECONOMICS

AIN ADRYANA BINTI MOHAMAD FAUZI
CHUAH KAI YING
CHUAH XIN MAN
GURVINDER KAUR A/P BALVINDER SINGH
HAIKAL NILESH HRSIKESA BIN THAITCHANA MURUTHI
JOEY TEOH
JUNIE TEOH SHU PING
KANG YEONG YU
LEE JOEY LENG
LEE SZE YUN
LEE YING YING
LOO HUI SHAN
MOHAMAD SOLEHIM BIN ABDUL AZIZ
MUHAMAD AZUAN BIN HASHIM
MUHAMAD HAFIZ BIN ZAINUDEEN
MUHAMMAD AIMAN NASUHA BIN ABDUL HAMID
MUHAMMAD SYAKIRIN BIN NORLAJIS
MUHAMMAD TAUFIK BIN JEFRI
MUHAMMAD ZUFRI BIN HASBULLAH
NORAYUNI BINTI MOHAMED
NUR AIN BINTI MOHD ISHAK TAN
NUR AIN IZZATI BINTI AZAHARI
NURFARAH HANNI BINTI ZAKARIA
NURRUL BATRISYA BINTI NOOR HISYAM
POH YEE JOE
POK SHENG YAN
SITI NUR AMALINA BINTI MANSOR
SOH ERN YI
SYLVIA TEOH JIA YI
TEOH YEE YEN
THARSHINI A/P KALIAPAN THEVAR
ZAIDAH BINTI MAHAZAN

PERANCANGAN DAN PENGURUSAN PEMBANGUNAN
DEVELOPMENT PLANNING AND MANAGEMENT

'AINI NAJIHAH BINTI RIDZUAN
AHMAD AMAR BIN MOHD SAMSUDIN
ELANG JINGGA IMMAMI
HAZAMI BINTI IBRAHIM
HISHAMUDIN BIN MOHAMED
MOHAMMAD AIZUDDIN BIN AHMAD
MOHAMMAD RAFIQIN NAZIF BIN SANSUDIN
MUHAMAD TAUFIQ BIN JAMALUDIN
MUHAMMAD IKHMAL HAFIZ BIN MOHAMMAD ISMAIL
MUHAMMAD MIFDHAL BIN MAZLAN
MUHAMMAD NURHAKIM BIN MOHD NORHISYAM
MUHAMMAD RAFIZAL RAFIQ BIN MD ZAMRI
NOOR SYAHIRA BINTI GHAZALI
NOR ANI BINTI MD HASSAN
NOR DIANA ATHIRAH BINTI NORDIN
NUR AIN ADLINA BINTI MAHAMAD ASRI
NUR AINA QISTINA BINTI MARZUKI
NUR ARYSHA ATIRAH BINTI AHMAD JAIS
NUR FARAH SYAFIQAH BINTI ABDUL GANIY
NUR FATHONAH HUSNA BINTI ISMAIL
NUR IZZATI BINTI MUHAMAD ISHAK
NUR SHAZWATIE SOLEHAH BINTI MOHAMAD REJAL
NURUL HIDAYAH BINTI MOHAMAD SAYOTHI
NURUL NABILAH BINTI RANI
ROHAYU BINTI SALIM
SITI NUR FAKHIRAH BINTI MOHD AMIN
SITI NUR IEMANI BINTI ZAKARIA
TEONG HUI SHI
THANASILAN A/L RAJENDRAN

SAINS POLITIK
POLITICAL SCIENCE

AFIF WAJDI HADANA BIN ABD HADI
AIMAN NIZAM BIN BORHANA
AINI FARHANA BINTI SHAMSUDDIN
AMIR IRFAN BIN JASNI
ANIS FAIZ BIN SAUDI
CHOO XUAN PING
MANISALAXSHMI A/P BALACHANDRAN
MUHAMMAD AZIZI BIN HAMAD
MUHAMMAD FAROSDIE SYAHMI BIN MD SAIDI
MUHAMMAD FIRDAUS BIN NOH
MUHAMMAD IZZAIMAN NABIHAN BIN A. MAJID
MUHAMMAD IZZAT BIN ZAIHIMEE SHAH
MUHAMMAD KAMIL BIN ROFFA
MUHAMMAD NAQIB BIN ZAHHID
NABILA BINTI FAKHRUL AZMAN
NUR ANIS SYUHADA BINTI ZANURIN
NUR ATHIRAH BINTI KHAIRUL FERDAUS
NUR ATIKAH BINTI ABDULLAH
NUR ATIKAH BINTI ABIDIN
NURUL AISYAH SYAFIQAH BINTI AHMAD RAZLAN
NURUL HANNA BINTI NAZLAN
NURUL SYUHADA BINTI ELMI

SARJANA INFORMATIK
MASTER OF INFORMATICS

WANG LEI

SARJANA SAINS (SAINS DATA DAN ANALITIK)
MASTER OF SCIENCE (DATA SCIENCE AND ANALYTICS)

ABDIRAHMAN YUSUF MOHAMUD
AHMED ADEL SANHAN AL-HAIDARY
ANNALIZIE BEKON JENET
AZMIEN IELIA BINTI MOHD KHAIRUNIZAN
CHAN PAK KHENG
CHEN YONG
CHONG YONG MING
CHOONG QI CHEN
CINDY LAI POH YUAN
DEENESHA A/P MURUGUN
DING YI
EUGENE KWOK YAU SENG
FOO WAI HUN
GAYAKPA AFI SABINE ZITA
GUO YING

HAN MINGYING
HIDAYAT MUHAMMAD RAMDHAN
HOU JIAJUN
HUANG WENHUI
HUANG XIN
JI NAIZHEN
JIANG YING
JUN HONG CHEAH
KAM MEI XUAN
KEE JAY WEN
KEVIN LIM KHOON SWAN
KHOO JIIN MING
KWAN CHIEW FOONG
LANYEMENG
LEAN XIN YI
LEONG MEI SHI
LI XINYU
LIEW XUE YAO
LIM CHENG QIANG
LING GAOMIAN
LOOI KAH FUNG
LYU TAO
MOHAMAD AQBAR AZMAN
NIUJIACHENG
NUR ATHIRAH BINTI SAHARIL
NUR HANIS ATIQAH BINTI ABD RAHMAN
NURSURAYA SHAZLIN BINTI SUJAIRI
RANGANAYAGI A/P JAYARAMAN
SAMIRA AYMAN ELSAMAD
SEH WEI HONG
SIONG KING SOON
SITI HUMAIRAH BINTI MOHD HOSNAN
SREELATHA SUBRAMANIAN
TAN CHEH PHEY
TAN HOCK YEE
TAN TEE JIN
TAN TEE YIN
TAN VROK FEI
TAN YI XUAN
TAN ZI XIN
TEONG WEI LING
WANG WENYAN
WANG, ZHIGUO
WEE WEI SOON
WENDY TAN HWAY SHIN
XIE XUHUI
XU HANYU
YANG QIAO YAN
YANG SHANFU
YANSHUNA
YEOH BOON KHAI
ZAMPRONI ALESSANDRO JOSHUA
ZHANG CHI
ZHANG MENG
ZHENG JIAXIN

SARJANA SAINS (SAINS KOMPUTER)
MASTER OF SCIENCE (COMPUTER SCIENCE)

ABDIRAHMAN MOHAMUD ABDULLAHI
ANDRE TAI WEI XIANG
BO JIANG
CHANG KAI
CHEN HAONAN
DAI ZEBO
DU XIANGXIAN
ELWAHIBI ADEL OMAR MOHAMED
FEIYAN WU
FU ZIJIE
GOSVINDRAJ A/L MUNUSAMY
HABEB ABDULLAH SALEH SALEH AL-WAJEEH
LEE ZONG YANG
LI SIYU
LI YIQI
LIU LI
LUO JIECHEN
NG YEN JIE
PAN TZE CHERN
SALISU USMAN
SANJIF A/L SARAVANAN
SHAU HONG LIM
SOW CHUN JIEH
SURA ABDULATEEF HADI AL-SHAMMARI
THEEBAN PILLAI A/L ANBALAGU
WANG NING
WANG SHUCHEN
WU JIUJIU
XIAO HUA
YANG JUNJIE

ZHANG YIMENG
ZHAO HAIXIN
ZHAO WEI
ZHOU HANLIN

SARJANA MUDA KEJURUTERAAN PERISIAN DENGAN KEPUJIAN
BACHELOR OF SOFTWARE ENGINEERING WITH HONOURS

AHMAD ALIF DANIAL BIN AHMAD SHOBRI
AMIRUL IRFAN BIN ROSLAN
ANIS NABILA BINTI MAZLAN ROS
BERNARD WONG SING TECK
CHEN HONGMING
CHEONG TZE YUAN
CHIA JUN BIN
CHIENG XING TIEN
CHONG YI YIN
CUI, SAIFEI
DAYINI AL HAWANI BINTI KHAIRUD-DIN
FENG, TIANCI
GUO, SHIHAN
HUANG, GUANBIN
IBRAHIM (MOH'D NASSER)IBRAHIM AJAMI
ILANTHTAMIL A/L JAYASANGAR
IQMAL HADREE BIN SHAMSURI
IRIS YAN NING
JAZREEL OOI SUE CHING
LAI SIN XIAN
LI ANJUN
LI, ZHEHUI
LIM JING CHUN
LOH ZHI XUAN
LONG, NAZHI
MOHAMAD FIRDAUS BIN KASAH HAMID @ KASMIDY
MOHAMAD ZAKWAN BIN ABD HAMID
MUHAMAD AIMAN BIN MOHD ROZALI
MUHAMMAD AFIQ BIN PAHARAZI
MUHAMMAD AMZAR SAUFI BIN MUHAMMAD SAZRI
MUHAMMAD ARIF IZZUDDIN BIN AHMAD
MUHAMMAD ARMAND BIN MUHAMAD FAZLI
MUHAMMAD AZRUL AZREE BIN MOHD REDZUAN
MUHAMMAD IQBAL ADAM BIN MOHAMAD SAUPI
MUHAMMAD MIRZA BIN NORADZLI
MUHAMMAD NUR HAFIZ BIN JAMAL
NG WAN ZHEN
NORSYASYA BINTI MOHD NAZRI
NUR AFINA BINTI MOHAMMAD NADZRI
NUR ALYA BINTI MAZLAN
NUR EZZATY BINTI MOHD NORDIN
NUR IFFAH HAYATI BINTI AZUWI
NUR IRDINA BINTI MOHAMAD IRWAN
NUR SYAHIRAH BINTI NORAZMAN
NUR SYAZLIN AFIKHA BINTI ZAKARIA
ONG JIA JIE
PIRUNTHA DEVI A/P MOGANADAS
SITI NORBALQIS BINTI NASUHA
SITI NURAZWA BINTI MOHAMAD SHUHAIMI
SYED MUHAMMAD HAIKAL BIN SYED HUSNI
TAN PEI YONG
TANG, ZIHENG
TEH CHUN HIAN
TEH WEI LIANG
TENG XUAN ZHE
THEVA KUMARAN A/L RAMAN
WAN NADZIRAH BINTI WAN ABDULLAH
WANG, ZEYU
YANG SHUXIAN
YAP YOU QUAN
YEGANATHAN A/L S KANNAN
YEW SHAN HYEE

SARJANA MUDA SAINS KOMPUTER (KEPUJIAN)
BACHELOR OF COMPUTER SCIENCE (HONOURS)

ALEXANDER JUSTIN DEALSON
ALIF HILMAN AZHAR BIN JAMAL AZHAR
ALOYSIUS DUSTIN DEALSON
AQILAH MAISARAH BINTI MOHD REZALI
ARRVINNA DEWI A/P MOGAN
ARYA DIVA PRADHANA
AUDREY LAW JIA LING

AZRI ZAMRUD BIN KIMIN
BEHJAT RIYAZ
CATHERINE LAM PUI KIEW
CHAN HUI XING
CHIN WEI RU
CHIN XU SHENG
CHING JIA YING
CHONG JIA WEI
CHONG QIN HUI
CHONG ZHAN HANG
CHUAH TIONG GUAN
DEREK GAN KAA KHENG
ENG JIA YING
FAIZAL SALIM
FAN, XIAOCHENG
FARAH AFIFAH BINTI ZULKEFLI
FARZANA AMIRAH BINTI FAUZI AL-AQSA
GAO, ZIXIANG
HANA SHAH BINTI FAIZAL SHAH
HAZEM AHMED MOHAMED NABIL ABDELRAOUF
HAZIQ BIN HIZUL
HIA WEI QI
KALVIN JOSHUAA A/L PATHMANATHAN
KAVEETRAVENI A/P VASANTHAN
KAVINDHREN A/L VISVANATHAN
KHOO KE ROU
KHOO LAY SIN
KOH YUNG KWANG
KOH ZHI HONG
KRISTAL TAN KAR YEE
KUGANRAJ A/L SELVARAJ
KUMARA RUBEN A/L KUMARAVELLOO
LEE JOE XUEN
LEE KUAN FU
LI PEIRAN
LI, JUNTONG
LI, YUANHAO
LIEW HUI LEK
LIEW MAN HONG
LIM JIE YI
LIM PHEI SAN
LIM QI JUN
LIM WEI SEN
LIM ZI QIANG
LING SHAO DOO
LIONG MAN CHUN
LOH WAN TENG
LOKE KUAN YE
LOO LI JIN
LUO, YUJIE
MANISHA NADIHA BINTI MOHD YUSOF
MOH LING ZHENG
MOHAMMAD DANIAL HAKIM BIN ZOL
MOHAMMAD RYYAN RASHID
MOHAMMAD SYAQIR BIN ZAHIR
MOHD AMIR AZIZI BIN RAZEIS
MUHAMAD ASRI HAFIZ BIN ARIFF
MUHAMMAD AIZUDDIN BIN ABDUL RAHIM
MUHAMMAD ANAS ANAQI BIN MOHAMMAD HIDAYAT
MUHAMMAD HAZIQ BIN MOHAMAD WAHID
MUHAMMAD IQBAL BIN ZULKIFLI
MUHAMMAD IRFAN TIJANIE BIN MOHAMMAD TASNIM
MUHAMMAD RIDHWAN BIN MAHDI
MUIZ FAHMI BIN JAMRAN
NEO MING ANN
NG SUI YEE
NICOLAS CHUANG HUI JIANG
NOR AISYAH BINTI AMRAN
NORAZRIN BINTI ABDUL RAZAK
NUR AKMA AQISHAH BINTI MUKHTAR
NUR ATASHA BINTI NASRUL
NUR DAYANA BATRISYIA BINTI KAMARUL ZAMAN
NUR FARHANA BINTI ALAM SHAH
NUR IKMAL HAKIM BIN KHALID
NUR LIANA BINTI SAMSUDIN
NURUL IFFAH BINTI MOHD ZUKHI
NURUL SYAFIQAH BINTI LOTFIAMIR
OOI CHEN LIANG
OOI GIM YONG
OOI WEI SHENG
PAMELA RABECCA SARASWATHY A/P VISVANATHAN
PAN KWONG SING

PAN, SHUMING
POH CHYI YI
PUVINTHANA A/P AINAMUTHERIAN
RITCHIE POH
RIZKI HELMI
RUTH TANG TUNG RONG
SEOW DING HAN
SHASVEENA A/P SURESH
SHAUN LIEW XIN HONG
SHINDUJAAH A/P JAYA KUMAR
SITI ADIBAH BINTI ZAINI
SITI SARAH BINTI AHMAD
SOH TIEN YI
TAN JIA WEI
TAN PEI YI
TAN XIN YEE
TAN YIJOE
TAN ZI QIN
TEH ZHEN JUN
THAM SIEW TENG
THINESHKUMAR A/L SARAVANAN
THIVAAGAR A/L LOGANATHAN
TIEW MING HUI
TNEOH CHUAN YOU
VIGNA RUBASH RAM A/L RAMASAMY
VISHALLINE A/P KARUNAMURTHY
WAI YI MIN
WAN MUHAMMAD HAZIM AUFA BIN WAN SUHAIMI
WANG, YAN
WONG LEH LING
YAP YU XIAN
YASMIN BINTI MURYADI
YEONG YEN TING
YEOW KOK GUAN
ZOU BOQIAN

Nota/ ***Notes***



Sidang *Session* 10

Ahad, 24 November 2024, 9.00 pagi
Sunday, 24 November 2024, 9.00 a.m.

Dewan Tuanku Syed Putra
Dewan Tuanku Syed Putra

PROGRAM

KETIBAAN

8.00 – 8.40 pagi : Tetamu dan para graduan mengambil tempat di dalam Dewan

8.30 pagi : Ketibaan Ahli-ahli Senat Universiti

8.35 pagi : Ketibaan Ahli-ahli Lembaga Gabenor Universiti

8.40 pagi : Ketibaan Kenamaan Khas

8.45 pagi : Ketibaan Pro-Canselor

PERARAKAN UTAMA MEMASUKI DEWAN

9.00 pagi : Bunyi trompet
(Hadirin diminta berdiri)

: Perarakan Utama memasuki Dewan

: Lagu Negaraku

: Lagu Menara Ilmu

PEMBUKAAN SIDANG

9.05 pagi : Pro-Canselor mengisytiharkan pembukaan Sidang Kesepuluh Upacara Konvokesyen ke-62

PENGANUGERAHAN IJAZAH SARJANA MUDA

9.08 pagi : Dekan Pusat Pengajian Kejuruteraan Aeroangkasa, Profesor Dr. Farzad Ismail memperkenalkan penerima Ijazah Sarjana Muda Kejuruteraan

PENGANUGERAHAN IJAZAH TINGGI

9.17 pagi : Dekan Pusat Pengajian Kejuruteraan Awam, Profesor Madya Ir. Dr. Fadzli Mohamed Nazri memperkenalkan penerima Ijazah Sarjana Sains (Kejuruteraan Alam Sekitar), Sarjana Sains (Kejuruteraan Keselamatan Kebakaran) dan Sarjana Sains (Kejuruteraan Struktur)

PENGANUGERAHAN IJAZAH SARJANA MUDA

; Dekan Pusat Pengajian Kejuruteraan Awam, Profesor Madya Ir. Dr. Fadzli Mohamed Nazri memperkenalkan penerima Ijazah Sarjana Muda Kejuruteraan

PROGRAMME

ARRIVALS

8.00 – 8.40 a.m. : Guests and graduands take their seats in the Hall

8.30 a.m. : Arrival of University Senate Members

8.35 a.m. : Arrival of the Members of the Board of Governors

8.40 a.m. : Arrival of Distinguished Guests

8.45 a.m. : Arrival of the Pro-Chancellor

THE MAIN PROCESSION ENTERS THE HALL

9.00 a.m. : The sound of trumpets (The audience is requested to stand)

: The Main Procession enters the Hall

: The National Anthem 'Negaraku' is played

: The University Song 'Menara Ilmu' is played

THE OPENING OF THE SESSION

9.05 a.m. : The Pro-Chancellor declares open the Tenth Session of the 62nd Convocation Ceremony

CONFERMENT OF BACHELOR'S DEGREES

9.08 a.m. : The Dean of the School of Aerospace Engineering, Professor Dr. Farzad Ismail introduces the recipients of the Bachelor of Engineering

CONFERMENT OF GRADUATE DEGREES

9.17 a.m. : The Dean of the School of Civil Engineering, Associate Professor Ir. Dr. Fadzli Mohamed Nazri introduces the recipients of the Master of Science (Environmental Engineering), Master of Science (Fire Safety Engineering) and Master of Science (Structural Engineering)

CONFERMENT OF BACHELOR'S DEGREES

: The Dean of the School of Civil Engineering, Associate Professor Ir. Dr. Fadzli Mohamed Nazri introduces the recipients of the Bachelor of Engineering

: Dekan Pusat Pengajian Kejuruteraan Awam, Profesor Madya Ir. Dr. Fadzli Mohamed Nazri memperkenalkan penerima Sarjana Muda Kejuruteraan Awam dengan Kepujian

PENGANUGERAHAN IJAZAH TINGGI

9.43 pagi : Dekan Pusat Pengajian Kejuruteraan Bahan dan Sumber Mineral, Profesor Ir. Dr. Mariatti Jaafar@ Mustapha memperkenalkan penerima Ijazah Sarjana Sains (Kejuruteraan Bahan)

PENGANUGERAHAN IJAZAH SARJANA MUDA

: Dekan Pusat Pengajian Kejuruteraan Bahan dan Sumber Mineral, Profesor Ir. Dr. Mariatti Jaafar@ Mustapha memperkenalkan penerima Ijazah Sarjana Muda Kejuruteraan

PENGANUGERAHAN IJAZAH TINGGI

10.08 pagi : Dekan Pusat Pengajian Kejuruteraan Elektrik dan Elektronik, Profesor Ir. Ts. Dr. Shahrel Azmin Sundi@ Suandi memperkenalkan penerima Ijazah Sarjana Sains (Kejuruteraan Rekabentuk Sistem Elektronik)

PENGANUGERAHAN IJAZAH SARJANA MUDA

: Dekan Pusat Pengajian Kejuruteraan Elektrik dan Elektronik, Profesor Ir. Ts. Dr. Shahrel Azmin Sundi@ Suandi memperkenalkan penerima Ijazah Sarjana Muda Kejuruteraan

: Dekan Pusat Pengajian Kejuruteraan Elektrik dan Elektronik, Profesor Ir. Ts. Dr. Shahrel Azmin Sundi@ Suandi memperkenalkan penerima Ijazah Sarjana Muda Kejuruteraan Elektronik dengan Kepujian

: *The Dean of the School of Civil Engineering, Associate Professor Ir. Dr. Fadzli Mohamed Nazri introduces the recipients of the Bachelor of Civil Engineering with Honours*

CONFERMENT OF GRADUATE DEGREES

9.43 a.m. : *The Dean of the School of Materials and Mineral Resources Engineering, Professor Ir. Dr. Mariatti Jaafar@Mustapha introduces the recipients of the Master of Science (Materials Engineering)*

CONFERMENT OF BACHELOR'S DEGREES

: *The Dean of the School of Materials and Mineral Resources Engineering, Professor Ir. Dr. Mariatti Jaafar@Mustapha introduces the recipients of the Bachelor of Engineering*

CONFERMENT OF GRADUATE DEGREES

10.08 a.m. : *The Dean of the School of Electrical and Electronic Engineering, Professor Ir. Ts. Dr. Shahrel Azmin Sundi@ Suandi introduces the recipients of the Master of Science (Electronic Systems Design Engineering)*

CONFERMENT OF BACHELOR'S DEGREES

: *The Dean of the School of Electrical and Electronic Engineering, Professor Ir. Ts. Dr. Shahrel Azmin Sundi@ Suandi introduces the recipients of the Bachelor of Engineering*

: *The Dean of the School of Electrical and Electronic Engineering, Professor Ir. Ts. Dr. Shahrel Azmin Sundi@ Suandi introduces the recipients of the Bachelor of Electronic Engineering with Honours*

PENGANUGERAHAN IJAZAH SARJANA MUDA

10.50 pagi : Dekan Pusat Pengajian Kejuruteraan Kimia, Profesor Ts. Chm. Dr. Ahmad Zuhairi Abdullah memperkenalkan Penerima Ijazah Sarjana Muda Kejuruteraan

PENGANUGERAHAN IJAZAH SARJANA MUDA

11.07 pagi : Dekan Pusat Pengajian Kejuruteraan Mekanik, Profesor Madya Dr. Jamaluddin Abdullah Memperkenalkan Penerima Ijazah Sarjana Muda Kejuruteraan

UCAPAN PRO-CANSELOR

11.30 pagi : Pro-Canselor menyampaikan ucapan

DOA

11.40 pagi : Pegawai Agama membacakan Doa

MAJLIS TAMAT

11.45 pagi : Pro-Canselor mengisytiharkan Sidang Kesepuluh Upacara Konvokesyen ke-62 tamat

: Lagu Negaraku (Hadirin diminta berdiri)

PERARAKAN UTAMA MENINGGALKAN DEWAN

11.50 pagi : (Hadirin diminta berdiri)

: Pro-Canselor meninggalkan Majlis

: Bersurai

Juru Bahasa Isyarat:
Siti Nurfatiehah Ahmad Sofwan
Pusat Pengajian Ilmu Pendidikan

Muzik Iringan:
Dewan Budaya USM
Pusat Pengajian Seni

CONFERMENT OF BACHELOR'S DEGREES

10.50 a.m. : The Dean of the School of Chemical Engineering, Professor Ts. Chm. Dr. Ahmad Zuhairi Abdullah introduces the recipients of the Bachelor of Engineering

CONFERMENT OF BACHELOR'S DEGREES

11.07 a.m. : The Dean of the School of Mechanical Engineering, Associate Professor Dr. Jamaluddin Abdullah introduces the recipients of the Bachelor of Engineering

PRO-CHANCELLOR'S ADDRESS

11.30 a.m. : The Pro-Chancellor delivers his Address

DOA

11.40 a.m. : The Islamic Affairs Officer recites the Doa

END OF CEREMONY

11.45 a.m. : The Pro-Chancellor closes the Tenth Session of the 62nd Convocation Ceremony

: The National Anthem 'Negaraku' is played (The audience is requested to stand)

THE MAIN PROCESSION LEAVES THE HALL

11.12 a.m. : (The audience is requested to stand)

: The Pro-Chancellor leaves the Hall

: End of Session

Sign Language Interpreter:
Siti Nurfatiehah Ahmad Sofwan
School of Educational Studies

Music:
USM Cultural Hall
School of the Arts

SARJANA MUDA KEJURUTERAAN (KEPUJIAN)
BACHELOR OF ENGINEERING (HONOURS)

KEJURUTERAAN AEROANGKASA
AEROSPACE ENGINEERING

ABDULLAH FARIS BIN MUHAMMAD SHAHRIN @ SHARIN
AFIQ NIZAMUDDIN BIN AHMAD ARDZLAN
AFTAB AALAM MANSUR
AINI SYAFIQAH BINTI CHE EMBI
AMIRUL IMAN BIN ISHA
ANON A/L EH BOON
DERRICK LOW
DEVINDRANTHAVER A/L MARIAPPAN
DG. SHARINNA SUZIELLA BINTI ABDULUDIN
EVO WILBUR WALTER
FARAH FEDIASHA PRAYITNO
FARHANA BINTI HAMSAN
FASIHAH SALMA BINTI NORAZMI
FATIN SHUHADA BINTI MOHAMAD ROZI
FAUZAN SYAUQI BIN MOHD AFANDI
HAZRIL MOHAMAD RIZUAN BIN ABDULLAH
IMMANUEL A/L SERITHERAN
JACLYN LOH HUI LING
KATHIYAINIE A/P PUSPANATHAN
KIRTHIKVASAN A/L P.CHELLAIAH
KISHORR KUMAR A/L MATHIVANAN
KU AHMAD SOLIHIN BIN KU SOKRI
LIANG JIA XIONG
LIM JIA WEN
LIN VEYCENT
MEVEN NAVINASH ARUL
MUHAMAD SHAZRIZAL BIN MAT RADUAN
MUHAMMAD AFIF BIN MAZLIN
MUHAMMAD HAIKAL BIN MUHAMAD NOR
MUHAMMAD NAIM BIN ZAINIRIZAL
NAJIHAH BINTI MD FIZAL
NOR FATINI BINTI MOHAMAD POGI
NUR AISYAH BINTI MOHAMAD SHARIFF
NUR AISYAH BINTI RAMAZONNALI
NUREEN JASLINA BINTI NAZRI
NURSYAFIQAH BINTI HAMZAH
OOI XIAN HEE
RISHEE A/L KUMAR
SYAFIQ BIN SULAIMAN
SYANIRA BINTI DZULKANINE
UMMI ATHIRAH BINTI CHE OMAR

SARJANA SAINS (KEJURUTERAAN ALAM SEKITAR)
MASTER OF SCIENCE (ENVIRONMENTAL ENGINEERING)

ALI DHEEAA AL DEEN A ALI
CUI YU JIE
DE SILVA EASHAKA SANOJ WEDIGE
FERJANI MOHAMED EMHEMED MOHAMED
LIU HU
LIU LU
QI GUANYU
SITI NURDINA BINTI MOHMAD FEISOL
WANG SHANGLONG

SARJANA SAINS (KEJURUTERAAN KESELAMATAN KEBAKARAN)
MASTER OF SCIENCE (FIRE SAFETY ENGINEERING)

CHEW WAN CHYN
GAN BING HOCK
MOHD FAIZAT HUSAINI BIN MOHAMMAD FAWZI
MOHD KAMARUL ARIFF BIN ABDUL MUTALIB
MOHD REDZUAN BIN TARMIZI
MUHAMMAD FIRDAUS KHAN BIN ANWAT KHAN
NG CHEE SING
NOR HANANI AZAHARI
RUTHRESWARAN PUVIPALACHANDRAN
YASMIN BINTI AZIMEE

SARJANA SAINS (KEJURUTERAAN STRUKTUR)
MASTER OF SCIENCE (STRUCTURAL ENGINEERING)

ABOUHAI HASSAN
AHMED RUSHDI EBRAHIM
AL OBAIDI QASIM ABDULMUNEM ABDULAMEER

MOHAMED ABDISHAKUR ABDULLAHI
SARKI ALIYU SALISU
SHAFIE HUSSEIN HARUN
SONG YUE
WANG HUILIN
YANG HENG
ZHANG DINGYUAN

SARJANA MUDA KEJURUTERAAN (KEPUJIAN)
BACHELOR OF ENGINEERING (HONOURS)

KEJURUTERAAN AWAM
CIVIL ENGINEERING

ABDUL FAIZ BIN ABDUL RAHIM
ABIDAH BINTI GHAZALI
AHMAD ZHARFAN BIN AHMAD HUSAINI
AKMAL HAKIM BIN AHMAD HISHAM
ALEXSA GAIL GARY NOINTIN
AMIR IRHAM BIN KHAIRUL NASRUL
AUNI SHARMIZA BINTI ROSLI
CELINE NG AI LING
CHAN QI MING
CHO KAI CHI
CHU JEE FOONG
DAYANG SITI NUR ATIQAH BINTI HUSSEIN
DURUVENDRAN A/L BARATHI
FARAH NURAMELIA BINTI ZAHAIMI
FATIMAH BINTI AHMAD
FRESLIN ALANG
GOH ZI YU
INTAN AZILA BINTI MOHD NOR
KAM CHUN HOW
KANG JIA LIN
KHAIRUL SHAZREEN BIN KHAIRUDIN
LAM WAI HONG
LAU SHANG CHIN
LEE ZHANG TENG
LIEW KAR LOK
LIM JUN EN
MASITA BINTI MOHAMAD NOR
MEICALLIUS ABNER FELIX
MOHAMAD AIMAN IQBAL BIN ABDUL MAJID
MOHAMAD HAFIZ BIN ARDAMAN
MOHAMAD IKMAL BIN ZAINAL
MUHAMAD AMIRUL HANAFI BIN MUHAMAD FAUZAN
MUHAMAD SYARIFDIN BIN NASRUDIN
MUHAMMAD ADAM AMARULLAH BIN ISMAIL
MUHAMMAD ALIF HAIKAL BIN FAAZLY
MUHAMMAD AMIR HAFIZ BIN AZIZ
MUHAMMAD AZIM FIKRI BIN FADZIL
MUHAMMAD EMIL HAZIM BIN KHAIRUZZAMAN
MUHAMMAD HADIF MUJJAHID BIN MOHD AZIMI
MUHAMMAD HANIF BIN MARINAMARICAN
MUHAMMAD HAZIM FARIS BIN JOHARI
MUHAMMAD IKHWAN BIN AZMI
MUHAMMAD IZZAFRI BIN MUHAMMAD
MUHAMMAD ZAHID BIN AHMAD HALILI
NICOLE KUMAR
NOR AIMAN HAKIMI BIN ABU BAKAR
NORSHAZANA BINTI ISHAK
NUR ADRIEANA BINTI MOHD TAUFIK
NUR AINNA FATIHAH BINTI MOKHTAR
NUR AMANINA AQILAH BINTI AHMAD SUHAIMI
NUR ATHIRAH BINTI JOHARI
NUR SYAHZANANI BINTI HAKIM
NURAINA AYUNI BINTI RASID
NURATHIRA SHAZWANI BINTI USOP
NURHANISHA BINTI MOHAMAD HASHIM
NURHUSNA BINTI ISMAIL
NURIN ATIQAH BINTI RUZAMI
NURUL AIN NAJWA BINTI NASHARUDDIN
NURUL AINA NADZIERA BINTI ABDUL AZIZ
NURUL FILZAH IZZATI BINTI AZRI
NURUL HIDAYAH BINTI MAT RAFFEE
NURUL NABILA AMALIN BINTI HISHAM
NURUL SYAHIRAH BINTI ABD AZIZ
QISTINA AMIRAH BINTI ISHAK
SARAH ZULAIKHA BINTI SAIFULLIZAN
SITI DZULAIQHA BINTI DINI @ DIN
SITI FATIMAH AZ-ZAHRAK BINTI MOHD SHUKRI
SITI NABILA BINTI ABD RAHMAN

SITI NUR ATHIRAH BINTI MOHD YUSRI
SITI NUR FATIMAH BINTI MD GHAZALI
SITI SARAH BINTI SAARI
SIVA PRAKASH A/L THIYAGU
SOLEHAH BINTI OTHMAN
SUKRATTA A/P CHAM LONG
TAM PUI YEE
TAN CHUN WIN
TAN HUI WEN
TANG YING QI
TAY BO CONG
THIEN IK SHENG
THOMAS KHIU BUI KONG
THOMAS YONG SHUN XIONG
WONG XIN YUN
WONG ZHENG YAO
YEOH JIA JUN
YIP YEW SHENG
YOGADARSHINI A/P MANIMARAN
ZAIENAL ARRIEF BIN ZULKIFLI ASRI

SARJANA MUDA KEJURUTERAAN AWAM DENGAN KEPUJIAN
BACHELOR OF CIVIL ENGINEERING WITH HONOURS

MOHAMAD SYAZWAN BIN MOHD ROSLEE
VILLJOHNE NECENT A/L VINSAN
YEOH HUI HUI

SARJANA SAINS (KEJURUTERAAN BAHAN)
MASTER OF SCIENCE (MATERIALS ENGINEERING)

AFOLABI OLUSEGUN OYEWOLE
DAMIA HUMAIRA BINTI ROSAFENDI
JISONG ZHANG
KAMALARUBY S SUBRAMANIAM
KHUGANESHWARAN A/L MOGAN
LEE KITT MENG
LIAO PENG
LIM KAI XUAN
LYU HONGKUN
M G HASHVNI A/P GENASAN
NORAZLAN BIN ROSLANI
NUR MUHAMMAD BIN THULKARUNAI
NURUL AZWA BINTI MOHAMAD LOTHFI
OW GUAN YI
PIRYASHNEE A/P THARMARAJA
SHANQI MO
SURENTHRAN CHANDRA MOHAN
TAN KAI SENG
TEH YONG AI
WANG SIMENG

SARJANA MUDA KEJURUTERAAN (KEPUJIAN)
BACHELOR OF ENGINEERING (HONOURS)

KEJURUTERAAN BAHAN
MATERIALS ENGINEERING

AHMAD AIMAN NURHAKIM BIN RUZAWA
AQIRA ALIA BINTI MOHD YAZID
CHAN KE NI
CHEE LEE FUN
CHONG SIN TONG
CHONG YEE KHANG
CHUAH JUN NONG
DESMOND HOONG LENG KIT
FITRI BALQIS MARINA BINTI NASH ASMAWIL
HEE SIEW KANG
HO HSIEN PEI
KHAIRUN AZWANI BINTI TAHIR
KHOO XHU HEARN
LAI YUE CHENG
LEONG HAO ZHE
LIM BENG LIT
LIM FANG LI
LIM KUAN HENG
LUM JING YAN
MERLYN ANNE XAVIER
MUHAMMAD AFIF AIDIL BIN ADZHARI
MUHAMMAD ALIFF SHAH BIN MUHAMAD SOBRI
MUHAMMAD ANNAS BIN RAMLI
MUHAMMAD IRFAN BIN JAMALUDIN
MUHAMMAD RAFIZ BIN RAFIDI

NOR AKMALHANIN BINTI AZIZ
NUR HASYA BINTI MOHD ZAILANI
NURLAILA NATASHA BINTI MOHD LAZI
NURUL NAJAH BINTI AZIZI
OOI CHIA WEN
POH XI ER
PUTERI ALLEYSHA JANE BINTI AL AZAD ANOR GEORGE
PUTRI HANI SYAFIQAH BINTI ISMAIL @ ISMIL
RISHYENDRRA RAO A/L SIVALETCHUMAYAH
SHHARRVVIIN A/L SAMINATHAN
SOON ZHEN TAO
SU EN JIE
TAI KE XIN
TAN MIN YUAN
TAN VEE KEAT
TAN WEI CHONG
TAN ZI WEI
TEM JIAN LIANG
WAN HAFIZ ZARIQFITRI BIN WAN ISMAIL
WONG JIA YI
WONG YIN-ZI
YEOH NIAN EN

KEJURUTERAAN POLIMER
POLYMER ENGINEERING

ABDURRAHMAN BIN RIDZUAN
ADAM AHMAD BIN AZAMI
AMMAR SYAFIQ BIN SHARIFF
ASMA IZZATI BINTI ASMADI
BEH ZI QUAN
CHE NURUL SYAFIQAH BINTI CHE MOHD FAIDI
CHOO YONG SHEN
GOH CHIU BEE
KELVIN HENG WEI YONG
KHAIRUN NAJWA BINTI AMIR
KHOR WAN HUI
MUHAMMAD AFIQ BIN NURUL RASHIDI
MUHAMMAD AIMAN ARIFF BIN YUSMI
MUHAMMAD NABIL BIN ZULFIKRI
MUHAMMAD SYAZWAN BIN SOBARI
NOR RASHIKIN BINTI ABD KHALID
NORJANNAH BINTI ZULKIFLI
NUR ALIA BINTI SAMSUDIN
NUR ANIESHA BINTI MOHAMAD SHAH
NUR ATIQAH BINTI MD RAUTIN
NUR HANIM BINTI SAID
NUR NAZRATUL HANIN BINTI AZHAR
NURISH AQILLA NOR AZIMAN BINTI ABDULLAH
NURNABILAH NAZIFA BINTI MANSOR
NURUL ASYIKIN BINTI ZAINUDDIN
NURUL IZZATI BINTI WARDI HELMI
NURUL SAKINAH BINTI MOHAMAD
SARMALADEVI A/P R UTRABALAN
SARNIYADEVI A/P R UTRABALAN
SITI AISYAH BINTI SAMSUDDIN
SITI NUR AISHAH BINTI ADNAN
TEOH YEOW SHENG
TOK KAI SHENG

KEJURUTERAAN SUMBER MINERAL
MINERAL RESOURCES ENGINEERING

AINA AFRINA BINTI MOHAMAD FAISAL
AMIRUL SYAFIQ BIN MOHD NOOR
ANIQAH RUSHDA BINTI ZAMRI
HAFIZI IKHWAN BIN HAMIZAR IQBAL
HARI CHANDRU A/L GOVINDARAJOO
LESLIE SIE KAI SHENG
MIRZA BAHIRAH BINTI MOHAMAD BUSTAMAN
MOHAMAD ANNAS BIN ABU ZARIN
MOHAMAD EDY RASHIMY BIN ZULKIPLI
MOHAMAD FARIZ BIN MOHD ASHRAF
MOHAMMAD SYAHRIL BIN ARMAN
MUHAMAD ALIF HAFIZAL BIN MOHD NOH
MUHAMMAD ADI AFFANDI BIN MOHD RUZAIDI
MUHAMMAD DIDIWARDILLA BIN SAHIBUDDIN
MUHAMMAD FARIS BIN RASHID
MUHAMMAD FIRDAUS BIN ZULKIFLI
MUHAMMAD KHAIRUL HARRAZ BIN MOHD KHAIRI

MUSTAQIM HAIKAL BIN MUSTAFA
NOOR MASHITAH BINTI ZAKARIA
NUR AILEENA BINTI MAZIR
NUR AIN SHAFIQAH BINTI SHAHRIZAN
NUR AQILA SYANAZ BINTI AZNAN
NUR AUNI SYIFA BINTI MOHAMMAD RODZI
NUR DINI BINTI MAZLI
NUR HAJAR BINTI SA'ABAN
NUR SAJADAH BINTI NOOR KALBI
NURUL AININ SOFHIA BINTI ABDUL RAOF
NURUL JANNAH BINTI MAT ISA
SITI FAIRUZ BINTI IDRIS
TUAN MOHAMAD AIMAN BIN TUAN HASHIM

SARJANA SAINS (KEJURUTERAAN REKABENTUK SISTEM ELEKTRONIK)
MASTER OF SCIENCE (ELECTRONIC SYSTEMS DESIGN ENGINEERING)

ABUBAKAR ABDULLAHI UMAR
AMINUDDIN BIN JAMALUDDIN
CHEN GUANZHONG
CUI CHENGJUN
DESSY NATRAH UNTAM
GUO YUTING
HE LILI
HOU CHENGBIN
KALAIVANAN A/L VEJAYA
LEE KIN WAI
LI YUAN
LIM KEAN BOON
LIU ZONGQI
LU CHIN HAN
MA QIHANG
MARMARJI MUHANNAD SAAD IDWER
MOHAMED ABDI AHMED
MUHAMMAD HAZIQ BIN ZURAINI
NUR AINUL NABILA BINTI ROSLAN
NUR QASDINA BT MUHAMMAD ADNAN ASHVIN KUMAR
REN JUNYU
SHAIMIM RAPHAY BIN SHAHUL HAMEED RAPHAY
SHI QIHAO
SITI AISHAH BINTI ISMAIL
SITI AZILINA BINTI SHERFUDEEN
TAN MEI KEE
TEOH WEI JING
THIVAGAR A/L KESAVAN
WANG CAIBEI
WANG JIALE
WANG JIAQI
WANG XINYU
WANG YUAN
XU BEI
XUE PAN
YE YUJIE
YU SHIQI
ZHANG HUIJIA
ZHANG RUI
ZHANG YUNCHENG
ZHANG ZUOWEI
ZHAO HAIWEI
ZHU MINGFEI

SARJANA MUDA KEJURUTERAAN (KEPUJIAN)
BACHELOR OF ENGINEERING (HONOURS)

KEJURUTERAAN ELEKTRIK
ELECTRICAL ENGINEERING

AHMAD SYAHIR SYAHIRAN BIN ABU BAKAR
AIDIL DANIAL BIN AZAHAR
AIMAN AIZIQ IQRAIZZ BIN JUMAN
AINA NUREEN BINTI NORDIN
ANIS SOFEA BINTI MOHD NOOR
BIBI SYAHIRAH BINTI MOHD FIZOL
BONG WEI KHANG
CHAN KHAR MUN
DANIEL WU QI HAO
FARINA ADILAH BINTI M SOFYAN
GOH PING WEI
IYAD BIN PIUS
KEE KANG YIK
LIM SHU WEN
LIM ZHAN HONG

LOI ZONG YE
MARYAM KAMILIAH BINTI RAHIME
MEOW YING YAN
MOHAMAD EIMAN BIN ABD HAMID
MOHAMAD FARIS IMRAN BIN MOHAMAD ASRI
MOHAMMAD ZULHILMI BIN MOHAMMAD
MOSES KUEH GUANG JIN
MUHAMMAD ADIB FARHAN BIN PAKHRURRAZI
MUHAMMAD AZRI BIN RAMLY
MUHAMMAD IMRAN BIN JOOHARI
MUHAMMAD NUR FAIZ RAIHAN BIN ZOLKEFLI
MUHAMMAD RAFIQHILMI BIN MOHD ZAINI
MUHAMMAD SAHLAN BIN ABD RAHMAN
MUHAMMAD SIRAJ AHLAMI BIN ZAMRI
MUHAMMAD SYAMIM BIN AHMAD BASIR
NABILAH BINTI CHE ABDUL GHANI
NGUN MENG ZE
NIK MOHAMMAD SYAHIR BIN NIK LAH
NUR ALIA HANIF BINTI MOHAMMAD
NUR ANIQAH ALYAA BINTI AHMAD SUFI
NUR ELIYA AFIDA BINTI MUHAMAD ADHA
NUR FARRAH NAJWA BINTI ABD MAJID
NUR LAILI BINTI SUHAIMI
NUR MASYITAH BINTI MAHMUD
NUR MAWADDAH BINTI UMAR BAKI
NURFAIZAH BINTI ABIDIN
NURNAIMI SYADIYAH BINTI NAIROL NADZRI
NURUL AMIZA SYARIZA BINTI NADZRI
NURUL ATIQAH BINTI MOHD ZAKI
NURUL SYAFIQAH BINTI ABDULLAH
PHAVITTHRA A/P VADIVEL MURUGAN
QAWIEM NAIF BIN QISTI
RAUDHAH MUNIRAH BINTI AZHAR
SHAZRIEZAL BIN SAHARUDDIN
SOLOMON CHEONG JUN ZHU
SYED MUHAMMAD ZAKWAN BIN SYED ZAMAN
TAN SHAO TENG
TEOH JIN KHAI
TEOW WEI SENG
WANG LI REN

KEJURUTERAAN ELEKTRONIK
ELECTRONIC ENGINEERING

'AINA MAISARAH BINTI HASNUN NADZRI
AHMAD AFIQ ZAFRI BIN MOHD ZAINUDDIN
AIMI SHAHIRAH BINTI MOHD SUHAIMI
AMMAR HAFIZ BIN ROSLLI
AYU TASNIM BINTI ASMADI
BE TEIN PIN
CHEAH JUN WEI
CHEAH ZONG KEN
CHIANG SZE KERN
CHONG JIA HONG
CHOONG WAI THENG
CHUAH CHUN KHAI
DAVID PALLIAH A/L VATHAKAN
DEVIKA A/P RAMACHANDIRAN
EASTER WONG POH YEE
FLORA CHANG HEN YING
FOO YONG ZHEN
GAN TECK CHAU
GOH JUN HUI
GREGORY SIAO CHIR ERN
HING BING CHEN
JOEL MATTHEW A/L THOMAS MATTHEW
KAREN BEH JIA WEN
KU KAI YI
LAI KAR WAI
LAI YI CHIN
LAI YONG JUIN
LEE KAH CHOONG
LEE SENG HAO
LIEW JUN XIAN
LIM CHAO TING
LIM WEI JIEN
LIM YUAN LOONG
LIM ZHI JIE
LIU, YUXING
LIU, ZHIQI

LUQMAN BIN AUZIR
MADESH NAIDU A/L PURSOTAMAN
MOHAMAD ANAS LUQMAN BIN MOHAMAD AZMI
MUHAMMAD AKIF AIMAN BIN MOHD ROSLI
MUHAMMAD ALIF DANIEL BIN MOHD SHUKRI
MUHAMMAD AMIRUL IKHWAN BIN SHAMSURI
MUHAMMAD ARSYAD BIN RAHMAN YUSOF
MUHAMMAD DANISY BIN SAMSUN ZAINI
MUHAMMAD FARIS AKMAL BIN SABRI
MUHAMMAD FARIS BIN ZAINUDDIN
MUHAMMAD SYAFIQ BIN ABDUL KHALID
MUHAMMAD ZIKRY ZAKI BIN NUR AZAM
NASRUL NAIM BIN MOHD YAAKUB
NGO JIA YUH
NUR ARINA AMANI BINTI HASHIM
NUR FAREEZAH BINTI RAIHAN SHARIF
NUR IZZATI BINTI JAILANI
NURNAZURA BINTI JAIS
NURUL AIN SYAHRINA
NURUL SYAHIRAH BINTI ISMAIL
NUURUL ASMA AIKA BINTI MOHAMED ZAINAL ABIDIN
OH WEI SHENG
ONG CHEE SHENG
ONG KEAN GUAN
OOI MING XUAN
PAVITHRAN A/L SANDARA SEGRAN
PUAT ENG YAP
SAFWAN BIN RAMLI
SALAHUDDIN BIN NOR AZMAN
SIEW SHIN HU
SYARIFAH NUR ZAFIRAH BINTI SYED SALEHHUDDIN
SYARIFAH NUR ZAHIRAH BINTI SYED SALEHHUDDIN
SZENTEISWARAN A/L MOTTIAKAVANDAR
TAI YUNG ERN
TAN YEE WEI
TAN YI WEN
TAN YING JUN
TAN YUN LING
TENG PEG GIE
TEOH SHENG YANG
THAM CHEE THIM
THAM WEI WEN
VIGNESHWARAN A/L SUNDRA RAJAN
YAP YI XIN
YEOH WEI LOON
YONG WEI JIAN

KEJURUTERAAN MEKATRONIK
MECHATRONICS ENGINEERING

ABDELHAFIZ IBRAHIM MOHAMED AHMED HAG ELSHEIKH
AFDZALURRAHMAN BIN SAIDDIN
AHMAD DANIAL BIN ERWAN
ANG WAN TING
ANIS NADIRAH BINTI SUAIDI
CHEN JUN XIAN
CHIN SU TI
ENG KAI JING
EUNICE FONG PHAIK YIN
FAHIMAH SHAHIRAH BINTI ZAINALABIDIN
GEORGE TING PEK JING
HANIS ZULAIKA BINTI ZULHAIRI
HARIVINDRAN A/L RAMALINGAM
HO YONG YI
JUSTIN CHIA VERN SHUEN
KAVIN RAJ A/L KALYANASUNDRAM
LAI HONG YOU
LAI MEI YEE
LAM ZI YAO
LAU YU FENG
LEE YI HON
LEONG MIN QI
LIM WEI LIANG
LING JI LIN
MOHAMAD JAZLI AIMAN BIN JOHAN
MOHAMAD NUR AZAM BIN ABDUL GHANI
MOHAMED HAFZAN IMTIAZ
MUHAMAD FAHMIE BIN SHAHRULZAHADIE
MUHAMMAD 'IMRAN BIN MUHAMMAD 'ASRI

MUHAMMAD AIMAN HAKIMI BIN MOHAMAD AZAHARI
MUHAMMAD BIN MOHD AFFANDI
MUHAMMAD HAZIQ BIN SHA'ARI
MUHAMMAD IZWAN BIN MUHAMMAD 'AIDIL
NG TARNG WING
NG WEI ZHANG
NORSYAMILAH AZAHAR
NUR MASYITAH BINTI MOHD IDRIS
NURUL HUDA BINTI AHMAD NAZLI
NURUL MUYASSARAH BINTI ABDUL KARIM
OH SHE QUEN
ONG QIAN HUI
PHANG WEI JIA
RASYDAN BIN MEGAT RIDZUAN
SANTIYAASHINI A/P ARUMUGHAM
SEIF-EDDINE JOUL
SENG YI WEN
SOO TECK KAI
SYUHAEIL ADIB BIN SABRI
TAN THIAN KIAN
TANG YOKE JOO
TEH YI WEN
TEOH TONG WEI
THEABAN A/L SHANMUGAM
THOW ZHI AN
TIONG JI KAI
YARA MOHAMMAD JUM'AH BAKER
YAU CHEE QING
YOGENDRAAVASANTH A/L VASANTHAN

SARJANA MUDA KEJURUTERAAN ELEKTRONIK DENGAN KEPUJIAN
BACHELOR OF ELECTRONIC ENGINEERING WITH HONOURS

JEEWAN A/L RAVI
SUNDRAJ NEEMAL A/L RETNAKUMAR

SARJANA MUDA KEJURUTERAAN (KEPUJIAN)
BACHELOR OF ENGINEERING (HONOURS)

KEJURUTERAAN KIMIA
CHEMICAL ENGINEERING

ABDUL MAJEED BIN ALAUDIN
ADLINA SYAHIRAH BINTI SAHIR
AIDA NISRINA BINTI MOHD ASRUL
ALAMEL MANZGHAI A/P GANESON
ALIA MAISARAH BINTI AHMAD
ALICIA CHIN YING JIE
ANESHA OLIVIANA ANAK NASEM
ANG LIM MEI XIN
ANG SONG YOU
ANG WEI HONG
ARUNKUMAR A/L MARIMUTHU
ATIRAH BINTI ROSLAN
BOEY JIA LE
BRITNEY NG WEI QING
CHEAH MEI YING
CHEE TZE LING
CHEONG YAN NI
CHEW YEE CHING
CHONG JIA YING
FATIN ALIA INSYIRAH BINTI FADLIE AIDEEN
FOO YU HE
GAVIN GOH WEI LIM
GOH HUI YING
GOH JIA HUI
GOH YEN QI
GRACE ANG PEI JUN
HALIMAH BINTI AMINUDIN
HAN HOOI SHIN
HANG YONG JIN
HARVINDRAN A/L SIVANESAN
HEBATALLAH MOHANAD NGHAIMESH
JANE PUYANG AVIT
KHAVIENEIYAA A/P SELVARAJOO
KUMANAN A/L MANIARASAN
LAU WAN XUAN
LEE CHEE MENG
LEE SHI MIN

LIM CHUI KEAT
LIM SHI YUN
LIM YI JIE
LOH LI YAN
LOW JHI CHING
MABEL LEE CHING SZE
MAH HIN MAN
MAHFUZAH HANISAH BINTI MOHD SUHAIMI
MARHAMIZAH BINTI CHE OMAR
MOHAMAD FAZRUL IKMAL BIN AZIZ
MUHAMMAD AIMAN BIN KELANA PUTRA
MUHAMMAD AMIRUL AIMAN BIN ALI
MUHAMMAD AZRI BIN RAMLI
MUHAMMAD DANIAL BIN MOHMMAD
MUHAMMAD KHAIRUL IKHWAN BIN MOHD FITRI
MUHAMMAD ZULHILMI BIN BAHAMAN
NABILAHUDA BINTI ZAINUDDIN
NG JIA WEN
NG KWOK KEONG
NG ZHI MIN
NOOR FATIN FARZANA BINTI ABD RAHMAN
NOR SYAMIRA BINTI ABDUL RAHIM
NUR AFZA NURINA BINTI ABDULLAH SANI
NUR AMYRA BINTI SAHRIR
NUR QAMARINA BINTI WAN MUAZAM
NURAIN NADRAH BINTI AZMI
NURAININ SOFEA BINTI FAZLI
NURDAYANA MAWARNI BINTI MOHD HAMADI
NURUL AFIFAH BINTI OTHMAN
NURUL ANIS BINTI MOHD SABRI
NURUL ASSYIFAA BINTI BASRI
NURUL ATIQAH BINTI MOHAMAD KAMIL
NURUL HUSNA BINTI KHAMIS
NURUL HUSNA BINTI MOHD GHAZALI
NURUL HUSNA BINTI MOHD HABIBULLAH
NURUL SHAHIRA BINTI AZRI
NURUL SYAFIQAH BINTI ARIFF
ONG JENN SEU
ONG JUN DU
OOI CHIA EN
PHILAIVAN A/P EH SUK
PRISTYRAH MOKSIN
RACHEL CHEAH XIN YING
SANTOSSH NAIDU A/L GNANASEGARAN
SARAH NURAFIFAH BINTI KHAIRUL ANNUAR
SHARMAINE IFFAH NABILAH BINTI MOHD SHAMSUDIN
SIAO ZHI YONG
TAM HO FEI
TAN CHWEE YEN
TAN JIA HUI
TAN SOON YAO
TAY KOK SAM
TEOH YEE XUAN
THAM WEI KANG
VAISHNAVE A/P JAYARAJ
WELLINGTON KEN DE ALWIS
YAALINII A/P LETCHUMANAN

SARJANA MUDA KEJURUTERAAN (KEPUJIAN)
BACHELOR OF ENGINEERING (HONOURS)

KEJURUTERAAN MEKANIK
MECHANICAL ENGINEERING

AIMAN SYAKIR BIN AHMAD SOBRI
AINUL MARDIAH BINTI MOHD ROSDI
ALEC YONG ZI CHUN
ALFRED LIM ZHI CHYI
ALVIN HASAN
AMIN HAIKAL BIN AMIN JAYA
AMOS LIEW CHEE HAN
ANDRE NG
ANDREW NEOH ZENG EN
ARIF SYAZWAN BIN MD SUHAIMY
BEE CHUN SHENG
CHAI WEN XIN
CHEW CHENG KAI
DENISWARAN A/L SIVARAMAN
DESMOND SAW JIA -JUIN
EMIL JOSEPH DONSIA
ESTHER SULING GAU
FOO SIN KHAI

FOO ZI YONG
GAN SHI QIN
GOH ZHENG LIN
HARISH KUMAR A/L SENTHIL KUMEREN
HO CHUN SEONG
HUEN JING LUM
ISKANDAR ZULQARNAIN BIN MOHD ZAID
KEH JING YANG
LAN YI XIAN
LEE MING HAN
LIEW SENG PAK
LIEW SHENG YUH
LIM JUN
LIM SHIY VOON
LIM ZHEN HONG
LOKE YAN KUANG
LOU JING YI
LOW EE MUN
LUCAS GENE TOH XIAN RUI
MAHESH A/L MOHANARAJAH
MELVIN TAN MING HAN
MILLIE TAN CHIA HUI
MOHAMAD AMIRUL IKRAM BIN MOHD NOR
MOHAMAD NAZIRUL AIMAN BIN MAZLAN
MOHAMMAD HANIFF BIN MOHAMMAD ZAHIR
MUBARAK BIN MUSA
MUHAMAD SYIHAM MUEZ BIN RAMLI
MUHAMMAD AFIQ IKMAL BIN ROZAIDIE
MUHAMMAD AIMAN BIN AZAHARI
MUHAMMAD ASHRUL HAFIFIE BIN SHAARI
MUHAMMAD AZHAR BIN AFIAN
MUHAMMAD DANIAL IMANN BIN JACOB @ NAZERI
MUHAMMAD DANIAL WONG BIN MOHD KHALID WONG
MUHAMMAD FAIEZZI BIN SALEH OSMAN
MUHAMMAD FIKRI BIN SHAMSURI
MUHAMMAD HILMI BIN ISHAK
MUHAMMAD IRFAN BIN AMIR
MUHAMMAD ZAHIR BIN AHMAD ZAILA
NOR SYAMMIMI BINTI AHMAD
NOR ZUBAIDAH BINTI S RAJA SALEEM
NUR ALYA BATRISYIA BINTI ROZALI
NUR AMIRA BINTI INZARULFAISHAM
NUR ATIRAH BINTI MOHD RODZUAN
NUR EZZATI BINTI ABDUL RAHAMAN
NUR IZZATI BINTI YUSOFF
NUR NADIA AMIRA BINTI AHMAD
NURAMALINA BINTI ROSLI
NURFAZLIN BINTI ROZALI
NURSOLEHAH BINTI MOHD ROSHIDI
NURUL NABILA BINTI ABU BAKAR
RISHENDRAN A/L CHANDRAN
SCHOLASTICA ANAK PANZOH
SHAH AYU BALQIS BINTI ISMAIL
SIVAKANESH A/L MAGESVARAN
SREHARI A/L PERBAGARAN
SYARMILA A/P THAMBIRAJAH
SZE KEA GUAN
TAI WEI CHENG
TAN CHEOW BING
TAN CHU HENG
TAN HUI NI
TAN JIA YI
TAN XING HAN
TAN XING HONG
THASHAYANI A/P SATHASIVAM
TONG WAI HOW
VERNON JOHN A/L EDWARD JOHN
WAN MOHAMAD IZDIHAM BIN WAN HASAN
WONG SZE MIN
WONG YONG JIE
YEE YIH WOIT
YEONG WAN YAOW
YEOW RI XIU
YUEMYSTRA A/P VESWALINGGAM

KEJURUTERAAN PEMBUATAN DENGAN PENGURUSAN
MANUFACTURING ENGINEERING WITH MANAGEMENT

AUNG QINKANG
AZAD FIKRI BIN ABDULLAH
AZEEMI BIN AHMAD TAMIZI
CHEMPAKA SARI EMMALIS BINTI OSMAN
CHEW QING LONG
CHONG WEN CONG
CHONG YEE YING
CHOR HAU WEN
GOOI ZHEN QUAN
GOVIKRISNAAN A/L KANESEN
JOSHUA LEE JET WEI
KANG ZHI CHONG
LEE JIA MIN
LEE JUN WEI
MADHUUMITHAA A/P SIMON
MOHAMAD MUQRI BIN MOHD. SHARIFF
MUHAMAD FITRI AMIR BIN ADNAN
MUHAMMAD NUR IRFAN BIN KAMAL BAHRIN
MUNAIM NABIL BIN MOHAMAD
NG XUE WEI
NUR SYAFIFI ATHIRA BINTI JAILANI
NURUL FARISHA BINTI SAIFUL PAZLI
SITI ATHIRAH BINTI ZA'ABA
SITI MARIYAM BINTI NORZULAIMI
SITI NUR IZZATI BINTI AHMAD ROSLI
SITI NUR NAZMI AZYYATI BINTI HAIRUL NIZAM
SOON PAK HEN
TAN CHING WANG
TAN JIA JOO
TAN MIN FANG
TAN YEE MIN
TAN ZI XUAN



Sidang 11
Session

Ahad, 24 November 2024, 3.00 petang
Sunday, 24 November 2024, 3.00 p.m.

Dewan Tuanku Syed Putra
Dewan Tuanku Syed Putra

PROGRAM

KETIBAAN

2.00 – 2.40 ptg. : Tetamu dan para graduan mengambil tempat di dalam Dewan

2.30 ptg. : Ketibaan Ahli-ahli Senat Universiti

2.35 ptg. : Ketibaan Ahli-ahli Lembaga Gabenor Universiti

2.40 ptg. : Ketibaan Kenamaan Khas

2.45 ptg. : Ketibaan Pro-Canselor

PERARAKAN UTAMA MEMASUKI DEWAN

3.00 ptg. : Bunyi trompet
(Hadirin diminta berdiri)

: Perarakan Utama memasuki Dewan

: Lagu Negaraku

: Lagu Menara Ilmu

PEMBUKAAN SIDANG

3.05 ptg. : Pro-Canselor mengisytiharkan pembukaan Sidang Kesebelas Upacara Konvokesyen ke-62

PENGANUGERAHAN IJAZAH SARJANA MUDA

3.08 ptg. : Dekan Pusat Pengajian Pendidikan Jarak Jauh, Profesor Madya Dr. Zulnaidi Yaacob memperkenalkan penerima Ijazah Sarjana Muda Sains

3.30 ptg. : Dekan Pusat Pengajian Pendidikan Jarak Jauh, Profesor Madya Dr. Zulnaidi Yaacob memperkenalkan penerima Ijazah Sarjana Muda Sastera

PENGANUGERAHAN IJAZAH TINGGI

3.50 ptg. : Dekan Pusat Pengajian Perumahan, Bangunan dan Perancangan, Profesor Madya Ts. Dr. Mohd Rodzi Ismail memperkenalkan penerima Ijazah Sarjana Sains (Pembangunan Pelancongan), Sarjana Sains (Pengurusan Projek), Sarjana Sains (Teknologi Bangunan), Sarjana Senibina dan Sarjana Seni Bina Landskap

PROGRAMME

ARRIVALS

2.00 – 2.40 p.m. : Guests and graduands take their seats in the Hall

2.30 p.m. : Arrival of University Senate Members

2.35 p.m. : Arrival of the Members of the Board of Governors

2.40 p.m. : Arrival of Distinguished Guests

2.45 p.m. : Arrival of the Pro-Chancellor

THE MAIN PROCESSION ENTERS THE HALL

3.00 p.m. : The sound of trumpets (The audience is requested to stand)

: The Main Procession enters the Hall

: The National Anthem 'Negaraku' is played

: The University Song 'Menara Ilmu' is played

THE OPENING OF THE SESSION

3.05 p.m. : The Pro-Chancellor declares open the Eleventh Session of the 62nd Convocation Ceremony

CONFERMENT OF BACHELOR'S DEGREES

3.08 p.m. : The Dean of the School of Distance Education, Associate Professor Dr. Zulnaidi Yaacob introduces the recipients of the Bachelor of Science

3.30 p.m. : The Dean of the School of Distance Education, Associate Professor Dr. Zulnaidi Yaacob introduces the recipients of the Bachelor of Arts

CONFERMENT OF GRADUATE DEGREES

3.50 p.m. : The Dean of the School of Housing, Building and Planning, Associate Professor Ts. Dr. Mohd Rodzi Ismail introduces the recipients of the Master of Science (Tourism Development), Master of Science (Project Management), Master of Science (Building Technology), Master of Architecture and Master of Landscape Architecture

PENGANUGERAHAN IJAZAH SARJANA MUDA

: Dekan Pusat Pengajian Perumahan, Bangunan dan Perancangan, Profesor Madya Ts. Dr. Mohd Rodzi Ismail memperkenalkan penerima Ijazah Sarjana Muda Sains (Perumahan, Bangunan dan Perancangan)

: Dekan Pusat Pengajian Perumahan, Bangunan dan Perancangan, Profesor Madya Ts. Dr. Mohd Rodzi Ismail memperkenalkan penerima Ijazah Sarjana Muda Perancangan Bandar dan Wilayah

: Dekan Pusat Pengajian Perumahan, Bangunan dan Perancangan, Profesor Madya Ts. Dr. Mohd Rodzi Ismail memperkenalkan penerima Ijazah Sarjana Muda Seni Bina Dalaman

: Dekan Pusat Pengajian Perumahan, Bangunan dan Perancangan, Profesor Madya Ts. Dr. Mohd Rodzi Ismail memperkenalkan penerima Ijazah Sarjana Muda Sains (Pengurusan Projek Binaan)

: Dekan Pusat Pengajian Perumahan, Bangunan dan Perancangan, Profesor Madya Ts. Dr. Mohd Rodzi Ismail memperkenalkan penerima Ijazah Sarjana Muda Sains Seni Bina

: Dekan Pusat Pengajian Perumahan, Bangunan dan Perancangan, Profesor Madya Ts. Dr. Mohd Rodzi Ismail memperkenalkan penerima Ijazah Sarjana Muda Teknologi Kejuruteraan Bangunan Dengan Kepujian

PENGANUGERAHAN IJAZAH TINGGI

4.45 ptg. : Dekan Pusat Pengajian Sains Farmasi, Profesor Madya Dr. Nurzalina Abdul Karim Khan memperkenalkan penerima Ijazah Sarjana Farmasi (Farmasi Klinikal)

CONFERMENT OF BACHELOR'S DEGREES

: The Dean of the School of Housing, Building and Planning, Associate Professor Ts. Dr. Mohd Rodzi Ismail introduces the recipients of the Bachelor of Science (Housing, Building and Planning)

: The Dean of the School of Housing, Building and Planning, Associate Professor Ts. Dr. Mohd Rodzi Ismail introduces the recipients of the Bachelor of Urban and Regional Planning

: The Dean of the School of Housing, Building and Planning, Associate Professor Ts. Dr. Mohd Rodzi Ismail introduces the recipients of the Bachelor of Interior Architecture

: The Dean of the School of Housing, Building and Planning, Associate Professor Ts. Dr. Mohd Rodzi Ismail introduces the recipients of the Bachelor of Science (Construction Project Management)

: The Dean of the School of Housing, Building and Planning, Associate Professor Ts. Dr. Mohd Rodzi Ismail introduces the recipients of the Bachelor of Science in Architecture

: The Dean of the School of Housing, Building and Planning, Associate Professor Ts. Dr. Mohd Rodzi Ismail introduces the recipients of the Bachelor of Building Engineering Technology with Honours

CONFERMENT OF GRADUATE DEGREES

4.45 p.m. : The Dean of the School of Pharmaceutical Sciences, Associate Professor Dr. Nurzalina Abdul Karim Khan introduces the recipients of the Master of Pharmacy (Clinical Pharmacy)

PENGANUGERAHAN IJAZAH SARJANA MUDA

: Dekan Pusat Pengajian Sains Farmasi, Profesor Madya Dr. Nurzalina Abdul Karim Khan memperkenalkan penerima Ijazah Sarjana Muda Farmasi

UCAPAN PRO-CANSELOR

5.06 ptg. : Pro-Canselor menyampaikan ucapan

DOA

5.16 ptg. : Pegawai Agama membacakan Doa

MAJLIS TAMAT

5.21 ptg. : Pro-Canselor mengisytiharkan Sidang Kesebelas Upacara Konvokesyen ke-62 tamat

: Lagu Negaraku (Hadirin diminta berdiri)

PERARAKAN UTAMA MENINGGALKAN DEWAN

5.26 ptg. : (Hadirin diminta berdiri)

: Pro-Canselor meninggalkan Majlis

: Bersurai

Juru Bahasa Isyarat:
Maizatul Hidayati Md Yusof
Pusat Pengajian Ilmu Pendidikan

Muzik Iringan:
Dewan Budaya USM
Pusat Pengajian Seni

CONFERMENT OF BACHELOR'S DEGREES

: The Dean of the School of Pharmaceutical Sciences, Associate Professor Dr. Nurzalina Abdul Karim Khan introduces the recipients of the Bachelor of Pharmacy

PRO-CHANCELLOR'S ADDRESS

5.06 p.m. : The Pro-Chancellor delivers his Address

DOA

5.16 p.m. : The Islamic Affairs Officer recites the Doa

END OF CEREMONY

5.21 p.m. : The Pro-Chancellor closes the Eleventh Session of the 61st Convocation Ceremony

: The National Anthem 'Negaraku' is played (The audience is requested to stand)

THE MAIN PROCESSION LEAVES THE HALL

5.26 p.m. : (The audience is requested to stand)

: The Pro-Chancellor leaves the Hall

: End of Session

Sign Language Interpreter:
Maizatul Hidayati Md Yusof
School of Educational Studies

Music:
USM Cultural Hall
School of the Arts

SARJANA MUDA SAINS (KEPUJIAN)
BACHELOR OF SCIENCE (HONOURS)

BIOLOGI
BIOLOGY

ABDUL HADI BIN OSMAN
AINA NAFISAH BINTI ISMAIL
ALIAH ATIKAH BINTI YUSSOFF
AMALINA BINTI SAIFUL ANWAR
ANISHAA KRISTY A/P AROKIANATHAN
CHARLES B.JUBIE
DAYANG NURDAHYA BT ABG MOHAMAD ADAWI
DAYANG SHUAISAH BINTI AWANG MOHAMAD
ELAKIYA KUNASEGERAN
EYZAN HAIKARL BIN EZ
FATIN THANIAH BINTI RAMLI
GHESHIGEN A/L VADIVELOO
GROLINA VOO YEE TSU
IZYAN SYAHIRAH BINTI MOHD SOID
JOSHUA ANAK MUSIT
JOYCE A/P JOSEPH
LOH KHAI VEE
LYDIA NOVIA UNUS
MARLYA BINTI MARUF
MAZURA BINTI MD NAYAN
MD JIYAD BIN JASNI
MOHAMAD TARMIZI BIN SAHIDAN
MOHAN A/L M BALA
MOHD AMIRRULLAH SHAH B MOHD ZULKIFLI
MOHD FARIHAN BIN MUSTHAFA KAMAL
MOHD HAZLIN QOZEK BIN ALADDIN
MUHAMAD FAHMI BIN AZNAN
MUHAMMAD ALIF FAHSA BIN ZAINI
MUHAMMAD HARIZ HAZIM BIN HASHIM
NADIA FARHANA BINTI SHAHRIL
NG ERIN
NOR SHAZWANI BINTI NASHARUDDIN
NOR ZEILA BINTI CHE HASAN
NORASHIKIN BINTI KHAIRUDIN
NORSHILAH BINTI NUREDDIN
NORSYAHIRA FARIDA BINTI MAT KAMIR
NORSYAMIMI FARHANA BINTI MAT KAMIR
NUR ATIQAH BINTI ABDUL AZIZ
NUR AZIATUL AZNIDA BINTI AZHAR
NUR HAFIZAH BINTI MD ZAIN
NUR HANIS BINTI TALIT
NUR HIDAYANA BINTI MAHFODZ
NUR ILYANI BINTI ABDUL HAMID
NURFAIZURA BINTI MOHD YUSOFF
NURFATIN BINTI MUTALIB
NURHANI BINTI JAMALI
NURSHAFRIDA BINTI ISHAK
NURUL ATIKA BINTI PUTEH RAMAN
NURUL HANIZAM BINTI MOHD ITHNIN
NURUL HIDAYAH BINTI ABDULLAH
RAHMAWATINI BINTI ABD RAHMAN
SALWA BINTI ALIAS
SANDRALEGA REDDY A/P MANI
SANTHIYA A/P KALLIEAPPAN
SITI HAJJAR BINTI ZAKARIA
SUDARANI NAIR A/P MOGAN
TIVYASHINI A/P CHANDRARAJU
UMAR BIN MUNAUWAR
VANITA A/P MUGANASUNDARAM
WHILEMENA UPAM AK HERMAN ULOK MELINA
WONG POOI WAH
YUVARANI A/P PUSPANATHAN
ZAHRAH MURNI BINTI YUSOFF
ZAWAWI BIN AZMI
ZULIZA BINTI HUSSAIN

FIZIK
PHYSICS

AHMAD MUHAMMAD AR ROMADHANI BIN MIOR ZULBAHRI
ANNDRIAN N.D. HEANTH CHONG
HAZIQ FARHAN BIN AMIR
KHAIRUL NIZAM BIN NAJAMUDIN
KHAIRUNNISA BINTI AZIZAN
MOHAMAD KAMAL BIN MD AKHIR
MOHD FIRDAUS BIN TAIB

MOHD SALIHIN BIN SAMAH
MUHAMAD AFIQ AZIZI BIN MOHD NASARUDIN
NOOR LIYANA BINTI MOHAMAD THANI
NURMAHIRAH BINTI MOHD ZAKIR
SHARIF ABDUL RAHMAN BIN SAREH HASAN
SHYRON LOTING GALAVIS
SITI SAFIYYAH BINTI ALI RAJAH
THEVAMALAR A/P MURTI

KIMIA
CHEMISTRY

AFIFI ASRUL BIN RUSELAN
AHMAD ALFIE BIN ISMAIL
AHMAD FAIZ BIN AHMAD ASRI
AUBREY WONG CHIEN NIN
CATHERINE YAPP PAN CHING
JAGDEESHWARY A/P RAJAN
JEEVABASHNI A/P R RAJANDIRAN
KAVITHIRA A/P SEGARAN
MOHD FAYSAL BIN MOHD SEDEK
MOHD FAZLY BIN JUSNIH
MONIHA A/P GUNASEKARAN
MUHAMMAD YUSRI BIN MOHD ZAINI
NASRIAH BINTI JUNUS
NORNATASAFAZIANA BINTI MOHD ZULKFLLY
NURUL NADZWIN BINTI MOHD HALIM

MATEMATIK
MATHEMATICS

ABD. FAISD BIN AHMAD
AHMAD SHAHERUL BIN AHMAD MAZHUKHI
AMIRA SHAHIRA BINTI ZUZAZI@ AMRI
ANITA A/P SUNDRALINGAM
ARULMARIA A/P ARULAPEN
AZRUL FIKRI BIN MOHD THANI
DHARISINI A/P POOBALAN
DIANA MARIANA BINTI HARUN
EMILY MAIKOL
FARIDAH SHAZLINA BINTI MAHBOOB ALI
KOGILAH A/P KRISHNASAMY
LAI SHER LING
LEE HUNG YING
LIM MING HUI
MOHAMAD SHARIMIE ARIF BIN MAT TAIB
MOHD NIZAL BIN NORDIN
MUHAMMAD SHAHFIEK BIN SENIN
MUHAMMAD SYAFIQ FIRDAUS BIN ROSLI
NISHAL A/P ROBERT
NUR IZZATI BINTI OZIR
NUR ZAFIRAH BINTI MOHD HASSAN
NURHAZIERA BINTI BAHARUDDIN
NURUL IZZATI BINTI MOHD FUZI
PARIMALA DEVI D/O THANABALAN
RORICK LAWRENCE ANAK LIPSON TIMBANG
SHODASA DEEPA A/P DANARAJ
SUHANA BINTI MOHD NORDIN
TAHMOHTAHRAN A/L KRISHNAN
YII TECK MING
YUGANDREN A/L RAMESH

SARJANA MUDA SASTERA (KEPUJIAN)
BACHELOR OF ARTS (HONOURS)

GEOGRAFI
GEOGRAPHY

CHANG FOH HIN
CINDY NGO FUNG ING
DASINI A/P RAMALOO
FARAH NATASHA BINTI KAMARUDIN
FARRAH HANIM BINTI AYOB
HADIRAH BINTI BASAR
HANAFEE BIN MD SHAH
ILHAM HAKIMI BIN KHAWARI
JHON RAFEAL A/L PRANJIS
KAMARUZAMAN BIN AHMAD
KHAIRUL IKMAL BIN KHAIRUDDIN
KHAIRUNNIZAM BIN RAHMAN
LESZIANA ANAK TELLING DU
LIYANA BINTI HASSAN

LIYANA ZULAIKAH BINTI IBRAHIM
MOHAMAD RIDZUAN BIN ABDUL MAJID
MOHAMMAD FAIZAL BIN ANUAR
MOHAMMAD SHAHRUL MASHURI BIN MOHD NURI
MOHD ALIF AIMAN BIN KAMIL
MOHD FADLY BIN MOHAMMAD BASIR
MOHD FADZLI BIN HASSIN
MOHD FIRDAUS BIN NOOR AZHAM
MOHD HAIDI BIN ISHAK
MOHD SHAIFULBAHRI BIN NAWI
MUHAMAD AZRIN BIN KAMARUL ZAMAN
MUHAMAD DZUL ASHRAF BIN DZUL HAMIDI
MUHAMAD HARUSSANI BIN OTHMAN
MUHAMMAD ARIF AIDIL BIN MAT ROZI
MUHAMMAD FIKRI HAKIMI BIN MAZLAN
MUHAMMAD FIRDAUS BIN RAHMAT
MUHAMMAD YUSRI BIN IRA ZURAQUSTA
NADIYAH BINTI HARDI
NINA HARYATI BT ZINALL ABIDIN
NORAZLIZA BINTI ABD AZIZ WONG
NORFAZERA BINTI ROSLAN
NORMAHANI BINTI IBRAHIM
NUR ANIS IZZATI BINTI ZAINON
NUR ATIQAH BINTI HISAMUDIN
NURSAADAH BINTI HAMDAN
NURUL HAZIQAH HANIM BINTI ZAINUDIN
PHIROSE SANJAY BIN MD. HUSSAIN
RYNEERVIN ANAK SUIT
SAUDI BIN YUSOF
SOLIHIN BIN ALI
SURIEYANI BINTI A RAZAK
USA NANTHINI A/P GOPAL
WAN MOHD NORSHAFIQ BIN WAN MANSOR
WANDI ISMAIL BIN BUJANG

KESUSASTERAAN
LITERATURE

'ADILAH BINTI MOHD ROSDI@MOHD RODHI
HALIMATON BINTI HASSAN
IZADIANA BINTI ISHAK AHMAD
JASMIZA BINTI JAAFAR
LIDIYA BINTI NASRIN
MARGARET SAVARIAR
MOHAMAD AMIRUL SYAFIQ BIN MOHD ROSLI
MOHAMAD AZIM IQBAL BIN ANAWAR @ ANUWAR
MOHAMAD HAKIMIE BIN RASID
MOHD SHAHDAN BIN MOHD SASDI
MUHAMMAD ASYRAF ATIF BIN MOHD ARIFF
MUHAMMAD FAIZAL BIN HAMID
NOOR AIN BINTI MAZZLAN
NOOR FARRANIZA BINTI RAHIM
NOR ASIAH BINTI MOHAMAD RAZALI
NORSHAHIDAYU BINTI MOHD DATAR
NUR ASYIKIN BINTI ABDUL RAHMAN
NURUL ASHIKIN BINTI CHE HASSAN
RUZANNA BINTI RUSLAN
SITI HAWA BINTI AHMAD DAHAN
SITI NORSHAKIRA BINTI MAHAMAD FAUZI

SEJARAH
HISTORY

AHMAD ZAIRIZUAN BIN AHMAD BISMIN
AMMANESWARI A/P RAMASAMY
AZWAN BIN AJIT
DEVIGA A/P KUPPUSAMY
ELDA NAZIRA BINTI MOHAMAD YASAR
FARAHI FARHAT BIN ABU HASAN
FAZRINA BINTI AHMAD RIDZUAN
HAFIY BIN SELAMAT
JENNY ANAK KUWIE
KAMALA A/P KRISHNAN
KARTHIK RAJ A/L RAMESH
KHAIRUL ANUAR BIN AHMAD
MOHAMAD ADZLEY SYUKRIE BIN JIFFRINE
MOHAMAD BADARUDIN BIN HASAN
MOHAMAD NADZRIE BIN ROSLEY
MOHAMAD NAZRIN SHAH BIN MOHD FAUZI
MOHAMAD NOR HADI BIN ABDULLAH

MOHAMMAD RAFAEE BIN ZAMRI
MOHD AMIRUL SAFIK BIN MOHD LOTPHY
MOHD KHAIRIL HISHAM BIN MOHD ASHAARI
MOHD SAUFI BIN MOHD SABRI
MUHAMAD SYAFIQ BIN ARIFFIN
MUHAMMAD AZRULL BIN BAHARUM
MUHAMMAD IKHRUL IKHMAR BIN MOKHTAR
NGU TIEN TIEN
NOR IMANI AUDADI BINTI MUHAMMAD HUSAINI
NOR SURAYA BT MOHD SABRI
NUR ATHIRAH BINTI ABDUL AZIZ
NUR SHEILA BINTI HAMID
NUR SHUHADA BINTI MUHAMMAD NOR
NURLIYANA BINTI KAMARUDDIN
NURUL ANIS BINTI BURHAN
NURUL ZAIHASRA BINTI ABDULLAH
PATRICIA RAJ A/P SELVARAJ
RAVI A/L NADARASHAN
SEETHADEVI A/P A BALAKRISHNAN
SITI AQILAH BINTI AZIZAN
SITI NUR HAJAR BINTI MERASAH
STANLEY JANA
SYAHRIL TAHIRRUL BIN ZAINAL ABIDIN
TEAR HOOI LIN
VINOD KUMAR A/L RAMAKRISHNAN
VISHALANI A/P VELOO
WAN ZARINA BINTI SANI
WONG KHENG LEONG
ZAHRIAH BINTI KAMARUDDIN

SARJANA SAINS (PEMBANGUNAN PELANCONGAN)
MASTER OF SCIENCE (TOURISM DEVELOPMENT)

AL KHAFAJI ALHASAN ALI HUSSEIN
ALSUNUSI ARUB ABDULLAH A
DING XIAOXIA
EZE RAHIL BINTI ABDUL RAHMAN
HE YING
LIU YUQI
MA MINGYUE
MIAO KEYI
NUR SHAHIELA BINTI SHAHABUDIN
WANG FANG
YU TIANHUI
ZHANG CUIWEN

SARJANA SAINS (PENGURUSAN PROJEK)
MASTER OF SCIENCE (PROJECT MANAGEMENT)

AISYAH SYAHIIRAH BINTI MOHD MUYIDDIN
AL-MALGAMI RASHAD MOHAMMED SALEH
AL-RAWHANI ARKAN HUSSEIN MOHAMMED
ANAAM AHMED ABDULMALEK ABDULWAHAB
CHEN MINGHUANG
CHI HAOXIN
DAI HONGWEI
FU PENG
GAO HAN
GAO WENSHANG
GUAN ZHONGYU
GUO DONGYU
HU YAOYUN
JIANG DONGHAO
KAVIMARAN A/L ARUMUGAM
KUMERATHEVAN A/L POONJOLAI
LEI HAO
LI JIE
LI YAFANG
LIAO XITING
LIM CHUN YANG
LIU YANHUI
LU YONGLIN
LUO XIANGFU
MENG JIAYI
MO JIANFEI
MOHAMAD AZDHA BIN MOHD YASIN
MOHD SAIFULLAH BIN ABD NASIR
NARAENTHRAN
NASRUL HISYAM BIN BOKHARI
NAZHIM

NAZREEN FARINA BINTI AHMAD SABRI
NG KOK LIP
NIE SHENG
NOR AMIRA SYAKIRA BINTI MOHD NASRI
NUR LAYLA WITRA BINTI ZULKEFLEY
NURSHAZELEIN BINTI SHAMSANI
PANG YILIN
QI ZHANG
QIU ZHEN
SAMBASIVAN A/L PERBAL HARAN
SYLVIA SIM SHET YEE
TANG YUXU
VIJAY DASS AL SUBRAMANIAM
WANG CHI
WANG MIAO
WANG MINGWEI
WANG WENTAN
WANG XU
WANG YINGTING
WU HAOCHUAN
WU JINTIAN
WU SIRUI
XUE YUXIN
YANG MEIJIA
YAO HONGYU
YIN HENGBING
ZHAN DANXIA
ZHANG HAO
ZHANG RUIRUI
ZHANG XIANTONG
ZHANG YUHAN
ZHANG YUYANG
ZHANG ZHIRUO
ZILIN ZHOU

SARJANA SAINS (TEKNOLOGI BANGUNAN)
MASTER OF SCIENCE (BUILDING TECHNOLOGY)

DAI ZEYU
FANG YUNFEI
GHULAM MUSTAFA
GONG YUANXIAN
KOAY BOON HUI
LYDIANA BINTI DIMYATI
MOHD HASBI BIN MAT ZAIN
PAN BO
SITI MARYAM BINTI KHAIRU RAZAK
TEO YI JUN
ZHANG SHUNZE
ZHANG WENHAO

SARJANA SENIBINA
MASTER OF ARCHITECTURE

A'IN SURAYA BINTI ABD RAHIM
ADIB ASLAM BIN AZMI
AIMI SYAHIRA BINTI MARX AIDIT
AIMI SYAMILA BINTI MARX AIDIT
AMIR ARSYAD BIN ROSIDI
AZAM MUTTAQIN BIN SHAHARUDDIN
CHO SHU QI
CHOO PAK FANG
DEENA SHAHIRAH BINTI SHAMSUDIN
GAN MINGJIE
GOH ZHEN YI
GOH ZHENG RONG
HAZIQ AIMAN BIN ISMAIL
HO BEI YUE
HO MIN YEE
KOSHIGAN S/O GUVALAKRISNAN
LEE YUN LI
LEONG WEN HUI
LIZEN LAI
LOH WAI YEE
MAISARAH BINTI MOHD RADI
MERRISA THAM LI XIAN
MOHAMAD FAIRUS BIN MOHAMED RAFI
MOHAMAD IKHRAM BIN MAT SOBRI
MOHAMAD NASRULLAH BIN NORDIN
MUHAMAD AMIR AISAR BIN MUHAMAD KHAIRY
MUHAMMAD FIRDAUS BIN HARRIS TEOH
MUHAMMAD HANIF BIN ABDULLAH FADZIL
MUHAMMAD MUSLIM BIN ZAIFULBAHRI

MUHAMMAD ZULHILMI BIN MOHD ZUKI
NABILA BINTI PUTRA
NADIRA BT MOHD NOR
NUR IZZA QISTINA BINTI ZOLKHIFLI
NURUL SYUHADA BINTI ABDULLAH
ONG JIA WEI
OOI YONG RONG
TAN YING CHI
ZAINUL ABIDIN BIN MALEK

SARJANA SENI BINA LANDSKAP
MASTER OF LANDSCAPE ARCHITECTURE

CAI XINYIFEI
DI KAI
KOO JIA QI
LAO YI
LIU GUANXIU
LU WENXIN
NI YANG
YU JINBEI
ZHI ZIYI

SARJANA MUDA SAINS (PERUMAHAN, BANGUNAN DAN PERANCANGAN) (KEPUJIAN)
BACHELOR OF SCIENCE (HOUSING, BUILDING AND PLANNING) (HONOURS)

SENI BINA
ARCHITECTURE

GEH CHA CHUNG
ISMAR WARDINA BINTI OMAR
NITTHIRADARID A/P WICHET
SAMAH OSMAN MOHAMED ALI MOHAMED AHMED
SITI NADZIRAH BINTI NORAZMAN
SITI NUR ZAINAB BAVEE BINTI RIZAL
UMMI NAZEERAH BINTI AMRAN

TEKNOLOGI BANGUNAN
BUILDING TECHNOLOGY

HARIHARAN A/L MANIVANNAN

UKUR BAHAN
QUANTITY SURVEYING

ABUBAKAR LAMIS ASHIRU
AFAF AUFA BINTI ZULKIFLI
AIMI NAJIHAH BINTI SALEHUDIN
AIN NATASHA BINTI MOHD RAHIMI
ALVIN TEO YEN CHENG
AMMAR ARIFF AZHAR BIN ZAMRI
ANIS NABILAH BINTI MOHAMED FOZI
CHAN MEI SIU
CHIN RICK SHERN
CLARABELLE YII JIA TONG
ESTHER CHEAH YI TIAN
FADLI FAIZ BIN MOHAMED FUAD
FATIMA KABIR YAHAYA
FATIN NUR AINA BINTI MORTADZA
FU KHAI SHENN
INTAN MARLYSHA BINTI MARZELAN
JOEL LEE ERN YEW
KHOR WEN KANG
LEE JIA EN
LIU, YUEXIANG
MAXINE WONG WAN PING
MIRUNALINI A/P OM PRAKASH
MOHAMAD FIRDAUS BIN AHMAD
MOHAMAD KHAIRI BIN SHAARI @ HAJI SHAARI
MOHAMAD ZAMERI BIN SINAN
MOHAMED ATHAARIQ BIN RAZAMAN
MOHD NAJID BIN MAT ABDULLAH
MUHAMAD ZULHAZIM BIN YUSRY
MUHAMMAD AIMAN 'IZZAT BIN MD ZUKI
NG YI SHENG
NGU SIEW CHING
NORAIMIN BIN AZHAM
NUR ADLIN IZZATI BINTI ISKANDAR
NUR AZIAN BINTI ABDULLAH
NUR FARHANAH BINTI OSMAN
NUR IZLYN SHAMEER BINTI SUZAIMI
NURUL AFIFAH AQILA BINTI HUSRUL MISZAM
NURUL HANI ZAKIYYAH BINTI MAHAMAD NASER

NURUL HUSNA BINTI ZULKIFLEE
PHUA JIA YE
SHIN YIH CHIANN
TAN BOON HUANG
TAN WEI ZHANG
TEW YONG SHENG
WEE WAN LI
YONG CHENG LING

UKUR BANGUNAN
BUILDING SURVEYING

NUR ALIAH IZZATI BINTI ROSLI
NUR ASMIRA BINTI MOHD. JASNI
NUR HIDAYAH BINTI SHAHAR
PHANG KOK YOONG

SARJANA MUDA PERANCANGAN BANDAR DAN WILAYAH (KEPUJIAN)
BACHELOR OF URBAN AND REGIONAL PLANNING (HONOURS)

ANI FATINI BINTI JAMIL
ARDIANA BINTI AMIRIL
ATHIRAH ILYANA BINTI ABDUL HADI
CHEAH WEI CHEE
CHEW BOON BIN
FATIN MASTURA BT ZAHARI
HARPREET KAUR A/P PRETAM SINGH
KHAIRUNNISA BINTI ROSLI
LAI HSI TING
LAI TIEN TIEN
MARLYNA MATIUS
MOHD FAZALI BIN AB AZIZ
MUHAMMAD ADIB BIN MAT ZAIN
MUHAMMAD ALIF BIN ZAKI
NOR FAZIRA BINTI MAT RUZI
NORFAEZAH BINTI ZAHARI
NUR SYAZA AUNI BINTI HASNAN
NURATIQAH BINTI ABDUL HADI
NURUL NASFATI BINTI MUSTAFA
PUTERI NUR IMAN BINTI HILMI
RABAI ANAK BRUIN
RIDHAN FIRDAUSI PRASETYO
SITI HANIZAWATI BINTI MOHD ZAINUDDIN
SITI NORHAMIZAH BINTI DAUD
THINESWRY A/P RATHA KRISHNAN
VITHAM A/L ENIEN

SARJANA MUDA SENI BINA DALAMAN (KEPUJIAN)
BACHELOR OF INTERIOR ARCHITECTURE (HONOURS)

CHOY JIA YI
FARHANA FATIMAH MAULAD MD SALLEH
GOO WAN QIAN
KUAH WEN LENG
LIM YU QIN
LOW MEI JIE
MOHAMAD HAFIZUDIN BIN MOHD RIZAL
MUHAMMAD EZ-ZULFAQAR BIN ZAMRI
NG KAY KAY
NUR FAQIHAH BINTI ADNAN
NURFARAH ELIYANA BINTI RUSDIN
NURUL IZZATI BINTI MASROM
NURZAFIRAH BINTI MOHD DIN
OOI BEE SEAN
PANG KAI WEI
SITI KHADIJAH BINTI MOHAMAD NOOR
WAN NORAMIRA SHAHIDATUL AIN BINTI SAHARUL
WONG KAH
WONG MING YANG
WU, CHENLEI

SARJANA MUDA SAINS (KEPUJIAN)
BACHELOR OF SCIENCE (HONOURS)

PENGURUSAN PROJEK BINAAN
CONSTRUCTION PROJECT MANAGEMENT

AFIFAH SYAZWANI BINTI ABDUL AZIZ
AHMAD KHAIRIHANIF BIN MANSOR
ANG KOK WEN
ESHWARI A/P C RAJENDRAM
HU, YANG
JIN, KAIRUI

KONG YING JIE
LIU, NING
LOW HUEY CHIN
LYDIA LOTFIAH BINTI AFIZULAZHA
MASING ANAK BETI
MOHAMAD BAHIJ BIN MOHAMAD RODZI
MUHAMMAD AIDIL RAFFEE BIN ABDULLAH
MUHAMMAD HAZIM BIN MAT JUSOH
NOOR DIANA HASNI BINTI NOORDIN
NUR JHAWAHEER BINTI JAMAL ABDUL NASIR
NUR KHAIRISHA AINA BINTI YUZDY
NUR ZAFIRAH BINTI ZAINAL ABIDIN
NUR ZALIKHA BINTI MUHAMAD
RACHEL SIOW CHING NI
TAW SENG CHIEW
TEH CHING ZHE
VIRUDALA THARSHINI A/P BATHUMALAI

SARJANA MUDA SAINS SENI BINA (KEPUJIAN)
BACHELOR OF SCIENCE IN ARCHITECTURE (HONOURS)

AHMAD NABIL BIN MU'AZ
AIMAN MOKHZANI BIN ANWAR IBRAHIM
AINNUR MAISARAH BINTI NAZRI
AINUL EZZAH BINTI ABD MUTALIP
AISYAH HUMAIRA BINTI SYAHAR
ALYA MAISARAH BINTI HUSSIN
ANNE JIHAN SYAHRANI
BOON JIA JUN
CHEN WENG HUNN
CHIN ZHI NY
CHONG CHEN SIONG
CHUA QI SHUN
HANISAH BINTI OMAR
INTAN DARLYSSA
KANG KAI XIN
KHOO CHING YING
LEO SHI WEN
MANDY JONG RUI YI
MOHAIRI AMRIL BIN MOHD AMIN
MOHAMAD ARIF ASRAF BIN MOHD ZAKI
MOHAMAD NURHAQEEM BIN MAHMUD
MOK CHIEW HUI
MUHAMMAD ALIFF BIN JASME
MUHAMMAD ARIFF NAJMIE
MUHAMMAD AZZUHAIRI BIN MD DESA
MUHAMMAD HAFIIZHUDDIN BIN GHAZALI
NG YAN JIE
NUR AMALINA FATIHAH BINTI AHMAD FAJAR
NUR ANIS IZZATI BINTI RAMLI
NUR RAFISSAH BINTI ABDUL NASIR
NURSOLEHAH BINTI ZABIDI
NURUL HANNAH BINTI AHMAD FARID
NURUL MAIZAN BINTI MAS HANAFIAH
OJO MUHAMMED-TAOFEEK ADEKOLADE
POON HENG ZHANG
PUTRA MUHAMMAD DHANDIEAR BIN AB RAHIM
ROS ADILLA BINTI ROSLAN
SHARANYA A/P SUPPIAH
SOONG GUAN FEI
TAN CHEAN MING
TAN YENXIN
TENGKU AMMAR HALIMI BIN TENGKU AHMAD KAMAL AL-RIFFIN
TENGKU DAMIA 'ATIQAH BINTI TG. MAHMUD

SARJANA MUDA TEKNOLOGI KEJURUTERAAN BANGUNAN (KEPUJIAN)
BACHELOR OF BUILDING ENGINEERING TECHNOLOGY (HONOURS)

CHAR WEI CHUN
FARIS ANWAR BIN HUSSIN
HOH KAI XIN
KELVIN WONG WAN ZHE
KHONG HAO MIN
LI LEILEI
MUHAMMAD AZIZI BIN AZIB
MUHAMMAD FIRDAUS BIN SHUKRI
MUHAMMAD HAZIQ ISYRAF BIN SHAMSUL REDZUAN
MUHAMMAD ISMA HAZEEQ BIN ISMAIL
NORZAREEN NABILLA BINTI MOHD IBRAHIM

NUR AMALIA WAHIDA BINTI RUZHANI
NURAFIQAH BATRISYIA BINTI MOHD SUKRI
NURMAISARAH BINTI KHAIRUL NIZAM
NURUKAZIMAH BINTI MUSTAFA
NURUL ATIQAH BINTI AZIZON
NURUL IZZATI BINTI HUSNI @ RUSLI
OOI WAN YEE
RAJA ZUBAIDAH BINTI RAJA KADIR
SHAEH CAI YI
SITI NUR SYAHIRAH BINTI ZAINUDIN
SIVASANGARI A/P VEJAYASEGARAN

SARJANA FARMASI (FARMASI KLINIKAL)
MASTER OF PHARMACY (CLINICAL PHARMACY)

ADAM BIN SHAMSULANWAR
AFZAL MUHAMMAD UMAIR
ALHAMAIDAH MUSTAFA AMEEN BANWAN
CHAN KIT YEE
CHIN SIEW CHING
CHONG MENG FEI
EIDLAN ISKANDAR BIN EKHSAN
HANNAH PRAISE A/P VICTOR
KASHVIN A/L JEVA
OH WEI CHERN
OO CHUN LONG
PATRICIA A/P SANTHIRASAYGARAN
TEOH SHYE LING
WONG MEI YONG
YASEEN TAHNEEM
YEW SHI FEN

SARJANA MUDA FARMASI (KEPUJIAN)
BACHELOR OF PHARMACY (HONOURS)

AIMAN HAZIQ BIN AMER
AISYAH BINTI RIDZUAN
AISYAH MADIHAH BINTI ABD WAHHAB
ALYA DALILAH BINTI AHMAD DAUD
ANG SHU YANG
ASHA NAIR A/P NANDANAN
AZMAYLIN EZAREEN BINTI ZULKEFLEE
CHANG JING YUN
CHEAH SOON PENG
CHEN SZE YUN
CHENG YI MIN
CHIN XU ZHEN
CHRISTINE PHANG CHEE EN
CHRISTINE YEAP HUI LYN
CHU YUNG MING
DEBBIE WONG XIAO TANG
FATIMAH BINTI SAAFIE
FRANCIS YAP THAI YI
FRENNIE LAW YEE YEN
GOH JUI YONG
GOH SONG HAN
GOO ZHAO JIAN
HO XIN EQ
HONG YAN YUN
HUDA BINTI AMAR FAIZAL
ISKANDAR ZULKIFLI BIN MOHD ZAID
IVRA .D.DORA JANSON
IZA NATASHA BINTI ABDULLAH
IZZATUL NAJIHAH BINTI ISMAIL
JOANNA TING JENG JING
KHEW YIE XUAN
KISHOTHAN A/L JAI MURALITHARAN
LAU SOO RONG
LAU XIN WEN
LEE JIA HUI
LEE WON SIN
LEE XIN YI
LESLIE CHEONG YAN WEI
LIM CHIA YI
LIM CHIN FEI
LIM KAI EAN
LIM KHAI PIN
LING XIN YU
LOH JUN YANG
LOW CHI YUAN
MEREIA A/P SUPON
MOHAMAD AL-HAFIZ BIN MOHAMAD SAUPI
MUHAMMAD AFIQ IKHMAL BIN MOHD ADINAAN

MUHAMMAD AIMAN BIN MAHAMAD JAMIL
MUHAMMAD AMRU HAIMAN BIN MAT ROFI
MUHAMMAD NAZIM HAZIQ BIN MAZLAN
NG YEE SIN
NG ZHAN XIAN
NOR FIKRIYAH BINTI ABDUL TALIB
NORHANI BINTI MOHD NOOR
NUR AINA INSANI BINTI MOHAMAD
NUR AMNI HUSNA BINTI ZAHARI
NUR DINI ARISYA BINTI ZAMRI
NUR DIYANAH HASANAH BINTI MOHAMMAD ASHRAF
NUR FARA AZWA BINTI MOHD FAUZI
NUR FARIHIN BINTI JUMAIN
NUR HAZWANI BINTI MAT ROZI
NUR IMAN FURQANY BINTI FAIZAL RIZAL
NUR IZZAH IZZATY BINTI MOHAMAD AZRI
NUR KHAIRUNNISA AQILAH BINTI HALIM
NUR SYAFIQAH ADILLA BINTI MOHD RIZAL
NURDIANA ELYANA BINTI AHMAD RAZIF
NURHAMIZA IZZATI BINTI AHMAD HUZAINI
NURHANNAN TASNIM BINTI MOHD ZULKIFLI
NURNAJWA IZZATI BINTI NIRMI
NURUL A'FIFAH BINTI MUHAMMAD ALAWI
NURUL ADLINA BINTI AZIZI
NURUL IZZAH BINTI MIOR ISA
NURUL NABILAH BINTI HUSSAIN
NURUL NASUHAH BINTI RUMAIZI
NURUL NUHA BINTI MD FARIDZ
NURULIZATTI BINTI KAMARUDDIN
NYEOK YUN XIN
ONG PENG SHUN
PHISUTH A/L KUSON
PRITIKA A/P MADIAHLAGAN
REZA DANIAL BIN MAS AHMAD NASRUDDIN
SALINI A/P A.DURGARAM
SERENA EMILIA NGUI CHIA LING
SHAM WEN QIAN
SHARIFAH NURAIN BINTI SYED AHMAD
SHARMELA A/P RAMASAMY
SHEIRVIN MARIMUTHU
SITI NUR AIN BINTI MD SALIN
SITI NUR FATIHAH BINTI MOHD TARMIZI
SOH YANG LIEW
SOO ZI WEI
TAN JIA WEI
TAN XIAO WEI
TAN XIN YUI
TAN YI YANG
TAY SAIK HOU
THAM KER HUI
THANUJA A/P BALAKUMARAN
TIFFANY OOI CHING ROU
VAISHNAVI A/P PARAMASIVAM
WAN NUR AISYAH FAAZA BINTI WAN MOHD ZAIRY
WAN NUR ANIS BINTI WAN AZAM
WAN NUR FATIN FARHANA BINTI WAN MUHAMMAD AKMAL
WANG HAO WEI
ZOE NGU ZI YU

Nota/ ***Notes***



Sidang 12
Session

Isnin, 25 November 2024, 9.00 pagi

Monday, 25 November 2024, 9.00 a.m.

Dewan Tuanku Syed Putra

Dewan Tuanku Syed Putra

PROGRAM

KETIBAAN

8.00 – 8.40 pagi : Tetamu dan para graduan mengambil tempat di dalam Dewan

8.30 pagi : Ketibaan Ahli-ahli Senat Universiti

8.35 pagi : Ketibaan Ahli-ahli Lembaga Gabenor Universiti

8.40 pagi : Ketibaan Kenamaan Khas

8.45 pagi : Ketibaan Pro-Canselor

PERARAKAN UTAMA MEMASUKI DEWAN

9.00 pagi : Bunyi trompet
(Hadirin diminta berdiri)

: Perarakan Utama memasuki Dewan

: Lagu Negaraku

: Lagu Menara Ilmu

PEMBUKAAN SIDANG

9.05 pagi : Pro-Canselor mengisytiharkan pembukaan Sidang Kedua Belas Upacara Konvokesyen ke-62

PENGANUGERAHAN IJAZAH TINGGI

9.08 pagi : Dekan Pusat Pengajian Ilmu Pendidikan, Profesor Madya Dr. Rahimi Che Aman memperkenalkan penerima Ijazah Sarjana Kaunseling, Sarjana Sastera (Pendidikan) dan Sarjana Pendidikan

PENGANUGERAHAN IJAZAH SARJANA MUDA

: Dekan Pusat Pengajian Ilmu Pendidikan, Profesor Madya Dr. Rahimi Che Aman memperkenalkan penerima Ijazah Sarjana Muda Sastera Dengan Pendidikan

: Dekan Pusat Pengajian Ilmu Pendidikan, Profesor Madya Dr. Rahimi Che Aman memperkenalkan penerima Ijazah Sarjana Muda Sains dengan Pendidikan

: Dekan Pusat Pengajian Ilmu Pendidikan, Profesor Madya Dr. Rahimi Che Aman memperkenalkan penerima Ijazah Sarjana Muda Pendidikan

PROGRAMME

ARRIVALS

8.00 – 8.40 a.m. : Guests and graduands take their seats in the Hall

8.30 a.m. : Arrival of University Senate Members

8.35 a.m. : Arrival of the Members of the Board of Governors

8.40 a.m. : Arrival of Distinguished Guests

8.45 a.m. : Arrival of the Pro-Chancellor

THE MAIN PROCESSION ENTERS THE HALL

9.00 a.m. : The sound of trumpets (The audience is requested to stand)

: The Main Procession enters the Hall

: The National Anthem 'Negaraku' is played

: The University Song 'Menara Ilmu' is played

THE OPENING OF THE SESSION

9.05 a.m. : The Pro-Chancellor declares open the Twelfth Session of the 62nd Convocation Ceremony

CONFERMENT OF GRADUATE DEGREES

9.08 a.m. : The Dean of the School of Educational Studies, Associate Professor Dr. Rahimi Che Aman introduces the recipients of the Master of Counseling, Master of Arts (Education) and Master of Education

CONFERMENT OF BACHELOR'S DEGREES

: The Dean of the School of Educational Studies, Associate Professor Dr. Rahimi Che Aman introduces the recipients of the Bachelor of Arts with Education

: The Dean of the School of Educational Studies, Associate Professor Dr. Rahimi Che Aman introduces the recipients of the Bachelor of Science with Education

: The Dean of the School of Educational Studies, Associate Professor Dr. Rahimi Che Aman introduces the recipients of the Bachelor of Education

PENGANUGERAHAN IJAZAH TINGGI

10.38 pagi : Dekan Pusat Pengajian Sains Kimia, Profesor Dr. Rohana Adnan memperkenalkan penerima Ijazah Sarjana Sains (Peralatan Kimia)

PENGANUGERAHAN IJAZAH SARJANA MUDA

: Dekan Pusat Pengajian Sains Kimia, Profesor Dr. Rohana Adnan memperkenalkan penerima Ijazah Sarjana Muda Sains

: Dekan Pusat Pengajian Sains Kimia, Profesor Dr. Rohana Adnan memperkenalkan penerima Ijazah Sarjana Muda Sains Gunaan

UCAPAN PRO-CANSELOR

11.06 pagi : Pro-Canselor menyampaikan ucapan

DOA

11.16 pagi : Pegawai Agama membacakan Doa

MAJLIS TAMAT

11.21 pagi : Pro-Canselor mengisytiharkan Sidang Kedua Belas Upacara Konvokesyen ke-62 tamat

: Lagu Negaraku (Hadirin diminta berdiri)

PERARAKAN UTAMA MENINGGALKAN DEWAN

11.26 pagi : (Hadirin diminta berdiri)

: Pro-Canselor meninggalkan Majlis

: Bersurai

Juru Bahasa Isyarat:
Siti Nurasyiela Azman
Pusat Pengajian Ilmu Pendidikan

Muzik Iringan:
Dewan Budaya USM
Pusat Pengajian Seni

CONFERMENT OF GRADUATE DEGREES

10.38 a.m. : The Dean of the School of Chemical Sciences, Professor Dr. Rohana Adnan introduces the recipients of the Master of Science (Chemical Instrumentation)

CONFERMENT OF BACHELOR'S DEGREES

: The Dean of the School of Chemical Sciences, Professor Dr. Rohana Adnan introduces the recipients of the Bachelor of Science

: The Dean of the School of Chemical Sciences, Professor Dr. Rohana Adnan introduces the recipients of the Bachelor of Applied Science

PRO-CHANCELLOR'S ADDRESS

11.06 a.m. : The Pro-Chancellor delivers his Address

DOA

11.16 a.m. : The Islamic Affairs Officer recites the Doa

END OF CEREMONY

11.21 a.m. : The Pro-Chancellor closes the Twelfth Session of the 62nd

: The National Anthem 'Negaraku' is played (The audience is requested to stand)

THE MAIN PROCESSION LEAVES THE HALL

11.26 a.m. : (The audience is requested to stand)

: The Pro-Chancellor leaves the Hall

: End of Session

Sign Language Interpreter:
Siti Nurasyiela Azman
School of Educational Studies

Music:
USM Cultural Hall
School of the Arts

SARJANA KAUNSELING
MASTER IN COUNSELING

AAISHA SOHAIL
AFRINA ATHIRAH BINTI ABDUL AZIZ
JOCELYN SAMSON VALLABOUY
KAN SEE BOY
KEE YING SING
MOHAMMAD ZUL FADZLI BIN ZAMRI
NIZRA SYAFINI BINTI NAZRI
NORAZLINA BINTI ZAKARIA
NUR AQILAH BINTI ABDUL SAMAD
OOI SHEK LING
QAISARA BINTI KAMARUDDIN
SOBANA A/P ATHAPPAN@ATHEEAPPAN
TAN PHOAY HOON
VIVIEN CHNG JING WEN
WOO CHENG HOE

SARJANA SASTERA (PENDIDIKAN)
MASTER OF ARTS (EDUCATION)

PENDIDIKAN
EDUCATION

AINISAADAH BINTI MOHD SAOD
ANITA A/P KALIMUTHU
AZREEN BINTI ANOAR
CAO JIARONG
CHEE CHIEW PEI
CHEN YEN NEE
CHEW EE RU
CHONG WAI YUN
DAHIRU SAAD MOHAMMED
DHARISINI A/P HARISANKARA RAO
DINDA MAHAR RAMADHANI
DING HONGXIN
DU GUANNAN
FANG MINGHUI
GEAM YONG SOON
HEMA A/P SANDRAGESAN
HUANG HUA
HUANG XIN YUE
HUANG YANNI
JIANG WEIMIN
JIANG XIAOYU
JICHUN WEI
KAVETHA SHANMUGAH NATHAN
KHOU JEROME
LEE JEE YEE
LEE MEI LING
LEE SI SI
LEE SU XUAN
LI LIN
LI PEIYI
LI QIAN
LI YAQIAN
LILY THERESA A/P JOHN FRANCIS
LIM JIA JIAN
LIU JIAO JIAO
LIU TING
LIU YUEYI
LIU YULIAN
LUO WEN
LYU CHUNWEI
MAYZNAGA A/P SALVARASU
MOHD ASWAD BIN AZIZ
NOOR SHAFIKA BINTI MOKHTAR
NOR ASSIKIN BINTI ZAINAL
NORMA BINTI ABDULLAH
NORSYARIZA HANIM BINTI MOHD SABRI
NUR HAKIMAH BINTI AHMAD BAKRI
NUR HIDAYAH BINTI MAT@ AHMAD
NUR SYAHIRAH BINTI BAHARUDIN
NURUL AJMAL BINTI MOHAMAD
NURUL ALIAH BINTI AHMAD RUSHDI
PRABAKARAN A/L RAMACHANDRAN
QIU ZIXIN
RAMKUMAR MANISAKARAM
RANTI SETIA PERTIWI
SHALENE A/P NAMASIVAYAM
SHAMINI D/O PERIMALU
SHENG HAIYAN
SITI AMINAH BINTI MUHAMAD SUBRI
SU YULIANG

TAN LIT VOON
TANG WAN CHIN
TANG YI YING
TEH JUNE HONG
THAMILVAANII A/P THILAHAR
THURGAIAMMBAAL A/P MUNIANDY
UMAMAGESWARY A/P MUNIANDY
VIGINESWARI A/P SUBRAMANIAM
VIGNESWERY A/P THANGARAJ
VIKNESWARY A/P KUMARAVELLU
WANG RUI
WANG WENPU
WANG XINZHU
WEI WENXING
WU QIONG
WU XIYE
XIA MINGZE
XIA YI
XU HUIHONG
XUE XUE
YANG MIN
YEOH YI PHING
YU GUILI
YU MENGLING
YUSHAN SHI
ZHANG CHENYILI
ZHANG LU
ZHAO HUI
ZHAO PEIYU
ZHAO WEIXI
ZHAO XIAYI
ZHAOWEI ZHU
ZHENG XIAOFAN
ZHU XUELIAN

SARJANA PENDIDIKAN
MASTER OF EDUCATION

PENDIDIKAN BAHASA INGGERIS/TESOL
ENGLISH LANGUAGE EDUCATION/TESOL

FATIN AMEERA BINTI AHMAD SHUKRI
KESVHINEE A/P RAVINTHRAN
LOSHEINI DEVI A/P SOMASUNDARAM
ONG WAN XIN
SHANBIGAY REDDY A/P DORAISAMY REDDY
SITI ATIQAH BINTI AZIZAN

PENDIDIKAN SAINS
SCIENCE EDUCATION

NOOR MARLIAH BINTI YAHYA
NORHAYATI BINTI JELANI
SITI SURIA BINTI SHAFIE

PENGAJIAN KURIKULUM
CURRICULUM STUDIES

AZNEE NAZEERAH BINTI MOHD ZAIN
KHO WEI SIN
MUHAMAD HIDAYAT BIN AMIR@AMER
NADIAH BINTI MURAD
NURUL SYAFINAZ BINTI ROSLI
PIRABAHARAN A/L SUPPRAMANIAM
SARIYAHNA BINTI AHMAD SHUKRI
UMI AZZIEZAHARA BINTI OMAR

PENGURUSAN & PENTADBIRAN PENDIDIKAN
EDUCATIONAL ADMINISTRATION & MANAGEMENT

LIM CHUNG SZE
MOHAMAD ZAKARIA BIN ZAIN

PSIKOLOGI PENDIDIKAN
EDUCATIONAL PSYCHOLOGY

AMBALAKALIDACHAYINI DEVI A/P RAVI
DAYANG NABILLA ARYANIZ BINTI MOHD NASIR
MOHAMAD RIDZUAN BIN ABD. RAHMAN
NOOR AZIMAH BINTI KHAMIS
NOOR HAKIMAH BINTI ABDUL WAHAB
NOORUL RAFIDAH BINTI DILIP MOHAMED
NUR SANIAH BINTI KARIM
RENUKA A/P KUNA SAIKARAN
THANESVARY A/P ELANGOH

SARJANA MUDA SASTERA DENGAN PENDIDIKAN (KEPUJIAN)
BACHELOR OF ARTS WITH EDUCATION (HONOURS)

GEOGRAFI
GEOGRAPHY

ABDUL HALIM BIN JUNUS
AGNES LAU CHIN YIE
AHMAD BAZLI HUZAIFAH BIN ZURAIDI
AHMAD IZZAT NAJMI BIN OTHMAN
AINA NAZIRA BINTI MOHAMAD KHAIRI
AINA SAFIRA BINTI SABRI
ALYAA BINTI NAJERI
AMIRA SOFEA BINTI HASHIM
AMIRAH NURFARZANA BINTI SAHIDAN HISAM
AMY SII CHAIN WEN
ANIS FARAADILA BINTI ASMARA
ANIS NABILA BINTI MAT SAIDI
ASMA AMANI BINTI AMERUDDIN
CHE WAN NURUL MASHITAH BINTI CHE WAN YAHYA
CHIENG SHAO LIANG
FATIN NUR SYAFIQAH BINTI ROSLI
FATIN NURULAIN BINTI MOHD SAID
HALIMATULAKMAL BINTI ZAKARIA
IYLIA NATASHA BINTI MOHD SHARIFUDDIN
MOHAMAD AMIN IKRAM BIN OTHMAN
MOHAMAD RIDWAN BIN SAPIAN
MOHAMMAD ZULFIKRI BIN MOHAMAD NASIR
MOHD HAFIK BIN JULAL
MUHAMMAD AIMAN BIN NOOR AZMI
MUHAMMAD ASRAFF BIN ZAKARIA
MUHAMMAD HAIKAL BIN ZAIDIN
MUHAMMAD HASIF BIN MUHAMMAD TAJUDDIN
MUHAMMAD IRFAN DANIEL BIN HAMDAN
MUHAMMAD IRSYHAD BIN MOHD SHUKRI
MUHAMMAD IZZAT LUTFI BIN ZAWAYI
MUHAMMAD NAIM SYAZWAN BIN MUZANI
MUHAMMAD NUR AL-AMIN BIN MOHAMAD NAZIR
NOR AZILA BINTI ZAINUDIN
NOR AZLIZA BINTI ISMAIL
NOR DIENA BINTI AZIZI
NOR HANISAH BINTI AZAHAR
NOR RABBIATUL ADAWIYYAH BINTI ROSMANI @ ROSMAN
NOR SALIHAH BINTI NAWI
NOR SHAMILA BINTI SAIFUL' ADLI
NOR SYUHADA BINTI MUHAMAD
NORAINA SYAKIRAH BINTI MHMAD RADZUAN
NORAUNI AFIQAH BINTI ABD RAZAK
NUR A'LIYAH A'QILAH BINTI YAHAYA
NUR AZLEEN NASUHA BINTI MOHD ROSLI
NUR AZRAI FAKHIRA BINTI SOWI
NUR FARHANI IZZATI BINTI ROSLI
NUR FATIN BINTI MAT DAUD
NUR HAFIZATUL NAJIHAH BINTI ABDUL HADI
NUR HAZWANI BINTI ZAINI
NUR IYLIA MAISARAH BINTI ABDUL
NUR IZZATI AMALIN BINTI ABDUL HALIM
NUR NASHUHADA BINTI ADNAN
NUR SAHIRA IZZATI BINTI MOHD RUSHDI
NUR SYAFIQAH BINTI AZMAN
NUR SYAMIMI BINTI MOHAMAD OMAR
NUR SYAZMIN BINTI MOHAMAD IKBAL
NUR SYAZWANA BINTI MOHD ZOLKAFLI
NUR ZULAIKHA AMIRAH BINTI ZAIDI
NURAINA SOFIAH BINTI ABDUL SAHOOD
NURUL AMIRA BINTI SHAPIAI
NURUL FARAH ATIKAH BINTI MOHD SAUPI
NURUL NAJWA BINTI AZIZ
NURUL NAZIHAH BINTI MUHAMAD
NURUL SYAHIRAH BINTI HAMDAN
RAHIMA BINTI BAKLAS
RANDAL HANS AUTHER
ROZALINA BINTI ANDI
SALIHA BINTI NORAINI
SALIMAH BINTI SALLEHAJIH
SARAH SORFINA BINTI ZAMRI
SHASHA IWANI BINTI AZWAN
SITI BALQIS BINTI AZEMAN @ AZMAN
SITI NABILAH BINTI MOHAMAD

SITI NOR KAMILIA BINTI JEFRIZIN
SITI NUR SYAFIQA BINTI ROZAMZAM
TAZLIEYANIM AZUAR BINTI TAJUL ANUAR
UMMU HANI BINTI MOHD RIZMAN CHEW
WAN HASYAWATI BINTI WAN ZIN
WAN MOHAMAD SAIFUL NIZAM BIN WAN AHMAD
WAN NUR HIDAYAH BINTI WAN ABDULLAH
WILSON BADA ANAK HEREY
YAZAN DZULFIQAH
ZAMALIAH BINTI M HUSSIN

PENGAJIAN BAHASA MALAYSIA
MALAY LANGUAGE STUDIES

ANG CHAN ZHI
AZLIN IZZATI BINTI AHMAD SABRI
EDRY FREDRIC BIN ANDY
FARAZATUL FATIHAH BINTI NAZIB
FASYA HUSNINA BINTI ZULKIFLI
FATIN NUR ' IZZATI BINTI MD AZMI
HASMIDA BINTI ABD HALIM
HASMIRA BINTI AMRI
KAMAL HIDAYAT BIN ZAINAL ABIDIN
LEE CHEE SOON
LIM YU ZHEN
MOHAMAD AMIRUL FAHMI BIN ABU SEMAN
MOHAMMAD FIQRI BIN FATIROI
MUGILESHWARY A/P T. SARAVANAN
MUHAMMAD ALIF AIMAN BIN ALIAS
MUHAMMAD AMIR FAKRI BIN ANUAR
MUHAMMAD IMRAN BIN JAMALUDIN
MUHAMMAD MUSTAQIM BIN MOHD RASUL
MUHAMMAD NOR AZLAN BIN YUSOF
MUHAMMAD RIFDI SYAHMI BIN MOHAMAD RIZAL
NADIA NABILLAH BINTI MOHD ZAWI
NIK HASNA BINTI AHMAD FAUZI
NONI BINTI ALIAS
NOORSHAFIKA AYUNI BINTI ROSID
NOR ANITA BINTI MAMAT
NOR FITRIAH BINTI AHMAD
NUR ADNIN BINTI SANUSI
NUR AFIZHA BINTI AMIR HASHIM
NUR AINA NAJWA BINTI SULAIMAN
NUR AISYAH HUMAIRA BINTI ABU BAKAR
NUR ALIFAH ILYANA BINTI AHMAD SHAHIDI
NUR ALYAA BINTI AYUBHAN
NUR ALYSYA AUNI BINTI AMINUDDIN
NUR ANIS ATHIRAH BINTI AMRAN
NUR ATIRA BINTI MOHD KHAIRUDIN
NUR DALILA BINTI AB LLAH
NUR DIYANA AZANA BINTI MOHAMMAD RIDUAN
NUR FATIHA FATIKA BINTI ALIUDDIN
NUR IZZATI BINTI MAT RODHI
NUR SYAZWANI BINTI HUSAIN
NURAINI BINTI JALALUDDIN
NURATHIRAH NAJWA BINTI MAT JAEAH
NURHANAN NAJWA BINTI SEYUTI
NURUL AFIQAH BINTI ABDUL WAHAB
NURUL AIMAWANIS BINTI MOHAMAD NAWI
NURUL AQILA BINTI MAT ZUKI
NURUL HIDAYAH BINTI ABDULLAH
NURUL ISMA'AZLIN BINTI ISMAIL
NURUL NABILA BINTI KEFLI
ONG YI TING
RUSMAWATI BINTI ABDUSSALAM
SITI KHADIJAH BINTI MOHAMAD RADZI
SITI NAZIRA BINTI SAKIAM
SITI NOOR ATIKAH BINTI SABRI
SITI NORALYSHA BINTI YUSOFF
SITI NUR ATIKAH BINTI NORDIN
SITI NUR EZZAH FAIZAH BINTI FAUZI
SITI NUR ZULAIKHA BINTI ZAIDI
SITI SUMAYYAH BINTI MOHD YUSOF
TAN HUI YIN
TAY XIN XUAN
UMMI ASMA BINTI ROSLI
UMMI KHUZAIFFAH BINTI MAT
WAN NURHASYIMAH BINTI WAN NASDI

SEJARAH
HISTORY

ABDAH ATIFAH BINTI HAMDAN
ABDUL HAFIZ BIN ABDUL MUBIN
AFIRUL IDRIS BIN AYUB KHAN
AHMAD BAIHAQIE BIN SUKIMAN
AINA IZZATUL ASYIKIN BINTI MOHD HALMI
AINA MURSYIDAH BINTI ZAKARIA
AINA NUR ASYRAFF BINTI ARIPIN
AKMAL ZULHILMI BIN AZHAR
ANIS MAISARAH BINTI ZULKARNAIN
ANUM FATHIRA BINTI MAZLAN
BLANCOSKI BIXENTE ANAK GINNEA
CARRISA GLO ANAK RAMLIE
CHOI YI LING
FARHANNUDDIN BIN AB RAZAK
FATIN SHARIHAH BINTI SHAHALI
FATIN SYAZANA SYAHIRAH BINTI ZAIDI
HAFIZAH BINTI HASDI
JENNIFER THIEN SEWW YING
KISARLINI A/P MUTHUKUMAR
LESLIE ANAK JAMES
LIM YEN CHIN
MOHAMAD AZWAN BIN ABDUL KAHAR
MOHAMAD HAFIZA BIN ISMAIL
NIK ASIAH SYAKIRIN BINTI NIK MAT
NIK NOR FARHADINA BINTI SUWANDI
NOOR HAZWANI BINTI MOHAMAD HASSAN
NORHASLIZA BINTI MADRASAH
NUR ADIBAH SYAKIRAH BINTI MAZLAN
NUR AIN ZAFIRA EZEIQIN BINTI MOHD ZAINUDIN
NUR AMIRA SYAMIMI BINTI AZHAR
NUR AZIFATIL AZIFAH BINTI SUHAIMI
NUR FATIHA BINTI ABD. SALAM
NUR FATIN ADILA BINTI MOHD SABRI
NUR HIDAYAH BINTI ABU BAKAR
NUR ILIYA BATRISYIA BINTI IRMAN
NUR IRA NATASYA BINTI JASMADI
NUR KHAIRUNNISA' BINTI RUSDI
NUR NADHRAHTU NAI'M BINTI HALIM
NUR NATASHA BINTI ABD RASHID
NURHAMIRAH UMAIRAH BINTI HAZRAT
NURIN IZAYU BINTI MUSA
NURNASHIRAH BINTI RAFIE
NURSYAHADAH BINTI SELAMAT
NURUL AZIANY BINTI SADRI
NURUL IZWANI BINTI AHMAT
NURUL NAJWA BINTI MUHAMAD NAJIB
NURULHUDA BINTI SAN
PARIMALA A/P MADIAZHAKAN
PETRICE RACHEAL ANAK JANANG
PREMELA MELANIE DEMONA ANAK MENDAN
PUTRI NURLIYANA BINTI NOORDIN
RABI'ATUN NAJWA BINTI AHMAD TERMIZI
RAZARILIA BINTI MAT ZAKI
SITI HAJAR BINTI AZIZ
SITI KHAIRUN NISA BINTI ZAKARIA
SITI NOOR AMIRAH BINTI ADNAN
SITI ZULAIKHA BINTI ABDULLAH
SYAZIYATUL KAMILIA BINTI SABERI
TENGKU MUHAMMAD ERSAD BIN TENGKU MAZZLAN
TUAN PUTRI AISYAH BINTI TUAN MANSOR
UMMI UMAIRAH BINTI MOHAMAD NASIR
WAN IMAN ZULHAKIM BIN WAN SAHARUDIN
WAN NUR LIYANA BINTI WAN OTHMAN
WIWIN DESTY RAHMAH BINTI MUHIDDIN
YUSYAFIQAH BINTI MUHAMAD YAZAM

SARJANA MUDA SAINS DENGAN PENDIDIKAN (KEPUJIAN)
BACHELOR OF SCIENCE WITH EDUCATION (HONOURS)

BIOLOGI
BIOLOGY

AIN KHAIRANI BINTI MOHD MOKHTAR
ALISTER ALBERT BAALON
DHARSHINY GHAYATHRI A/P PANNEER SELVAM
DOLICE SHU QIAO FENG
HANIS ZULAIKHA BINTI ISMAIL
IMANINA BINTI MOHD ADNAN
NUR AMNI BATRISYIA BINTI ROSLI

NURUL SHAFA BINTI ABDUL HALIM
SHIA MEI TENG
SHIRLEY YEK MEI JING
SITI ZAHARAH BINTI ABDUL JALIL
TANG CHU LIN
THEN SIAW THONG
WAN NUR NATASHA BINTI WAN AZIZ
WAN NURADILAH HAIDA BINTI WAN FAIZAL MAIZAHANI

FIZIK
PHYSICS

NOOR SYAZA BINTI RIDZUWAN
NUR AIN BINTI MOHD ISA
NURUL ASYIQIN BINTI AHMAD MOKHTAR
NURUL HUSNA BINTI ZAKINI
YEE JIAN YANG

KIMIA
CHEMISTRY

AHMAD MU'AZ BIN MOHD ROPI
BOEY WIN NIE
CHERYL KUAN MEI ZI
CHEW YUAN YEE
DINESHVAARAN A/L CHANDRAN
LEE EE LIN
LEE JING YEE
LIM YI HANG
LOH CHEE CONG
MUHAMMAD NASRULLAH BIN MOHD NOOR
OOI MIN JONG
SEBASTIAN PAVANARIS
SITI AISYAH BINTI ABDUL RAAFI'
SYAFAWANI BINTI MOHD NASIR

MATEMATIK
MATHEMATICS

ALLISHA AGUSTINI A/P ANTONIO
AMIN BIN M MOKTHAR
ANDY LAW NGIE HAO
AUNI SOFIA BINTI ABDUL HAMID
CINDY LEE KAH HUI
JEE ELDY MAGALING
MEWA RAFIDA BINTI MUSU
MUHAMMAD ALIF DINIE BIN AHMAD LOTFI
MUHAMMAD IZZULHAQ BIN MOHAMED HASNAN
MUHAMMAD NASSMYN BIN REDZUAN
NUR AIMUNI AINI BINTI TUAN ROSLAN
NUR FATIHAH BINTI AMIR
NUR FATIHAH BINTI REZUAN
NUR IRDINA BINTI MD ASRI
NURHAZWANI BINTI ROZALI
PUNG CHENG HUI
PUTERI NORSYAZANA BINTI ABDULLAH SANI
U'MMUL LIYANA SYAHIRAH BINTI MOHD SAHAR

SARJANA MUDA PENDIDIKAN (KEPUJIAN)
BACHELOR OF EDUCATION (HONOURS)

PENDIDIKAN KHAS
SPECIAL EDUCATION

AINI NAJWA BINTI MOHD SHOFFI
ALI BIN EDY
AMEEZZA ANAK MICHAEL
ANISA JANE ANAK ANDING
AVILA RASIAH @ THOMY
AZITAH BINTI ABDUL RAHMAN
CRISTYLIN NG MAN PUI
EILEEN YII JIA YI
ERNA ATIQAH BINTI ZULKAFLI
FAEDATUL AZNI BINTI AHMAD
FATHIN NABILA BINTI NABIL
HAZWANI BINTI ZAINOL
INTAN ZULAIKA BINTI ABDUL WAHID
IVY CHONG HUI LING
JALUDDIN BIN SAMSUDDIN
KHAIRUN NADIA BINTI SHUKOR
LOOK YEN FANG
LUQMAN FAIZ BIN MOHD. NAWAWI
MOHAMAD AZIZI BIN KOPOMASBA
MOHAMMAD YUSRI BIN BERSALIN
MUHAMAD FARIS AIZAT BIN ARIFFIN

MUHAMAD HAMIZAN BIN ZAWAWI
MUHAMMAD HAFFIZ BIN SHUKRI
MUHAMMAD HAFIZUDDIN BIN CHE ANUAR
MUHAMMAD NUR AMIRUL BIN MAT AMIN
MURFIQAH HASYADILA BINTI HUSSAIN
NAWAL IZZAH BINTI MOHAMAD AMIN
NIK AMIRUL FAZLIE BIN BAHAROM
NIK MAISARAH BINTI NIK MOHD ZAIDI
NIK NUR IZYAN SYAHIRA BINTI NIK ABDUL RAHIM
NOOR ALIA BINTI ADNAN
NOOR SABRINA BINTI IDRIS
NORAMYLIA BINTI MOHAMED A'SRI
NORLI ADHA BINTI AB. RAHMAN
NUR ARIENA BINTI MUHAMAD AZRIN
NUR ASYEKEN BINTI CHE IBRAHIM
NUR ATHIRAH BINTI MALEK
NUR FARHANA BINTI MOHAMAD SUKRI
NUR FASIHAH BINTI MAT SAAD
NUR FATIHAH BINTI ISMAIL
NUR HANIM AMIRAH BINTI HAZILAN
NUR HUSNA NABILA BINTI MAT ZIN
NUR ILYA AFIFAH BINTI KAMARZZAM
NUR SAIYIDAH SOLEHAH BINTI SAFIEI
NUR SHAIRIN NAJIHAH BINTI MOHD NOOR
NUR SYASYA ATIQAH BINTI AHMAD ZAMBRI
NUR ZAFIRAH BINTI ZAMRI
NURIN ILYANA BINTI ZARIMAN
NURIN IZZATI BINTI ABDUL PATAH
NURIN ZULAIKHA BINTI ZAHID
NURSHAFIQA BINTI JULANNIE
NURUL HANIM BINTI MD KASIM
NURUL IZZAAINA ILMI BINTI ROZMAN
NURUL IZZATI BINTI OSMAN
NURUL IZZATI BINTI ROSLI
NURUL NAJWA BINTI MOHD NASIR
NURUL NATASHA BINTI RABU
PUTERI ZALIA BINTI HAMDAN
SARAH DINA BINTI BUJANG
SHARIFFAH HASMIMIE BINTI SYD ABDULLAH
SITI AISHAH FADZIL
SITI NOR HUSNA BINTI MAT RANI
SITI NOR SHAMSIHA BINTI SHA'ARI
SITI NUR ALIA BINTI MOHD ABD WAHAB
SITI NURANIS NALISA BINTI MOHD ROSLAN
SRI SURYANI BINTI MOHAMAD NOOR
SYAHZARUL RIDZWAN BIN ALSIDIN
TAN SHING YI
TEH PEI YEU
WAN NUR AMIRA BINTI WAN SAIDI
WAN SYAIFULLAH BIN WAN HUSSIN

TESOL
TESOL

ABDUL RAHMAN BIN KAMARULZAMAN
AHMAD FAHIM NAQIUDDIN BIN IBRAHIM
AINUR NAJAH BINTI MOHD YUSOFF
AISYAH NAJIHAH BINTI AB AZIZ
ALIA NADIRAH BINTI JAMALUDDIN
ALIEYA NATASYA BINTI MOHAMAD SHAHIDAN
ANGELA KONG EARN MAY
AYUNI NOOR FARIHAH BINTI MOHAMMAD FADHIL
AZIMAH AZIANTI RESHMA BINTI ZULKEFLI
BASRAJA FAZAL WAHAB
CHARLENA LAWING
CHE AMYLIE YULIA BINTI MOHAMAD AZMAR
CHEN, YUHAN
CHIN JO MIN
DALILAH BINTI DALI
DAYANG NUR IMAN ALANI BINTI DATU MOHD RITHAUDDEEN
DEEVVIYA DARSHINI A/P THAMILSELVAN
DIE YI JIE
FATHIN NOOR DAIANI BINTI RAMLI
FATIHATUL NAJWA BINTI OMAR
GAO, ZHIYE
GUO, ZIYUN
IFFAH NASUHA BINTI MOHD ZAILANI
INTAN NUR ATIQAH BINTI AMILUDDIN
KAMALESH A/L SIVAGURU
LEONG PUI YEE
LIM QIN YUAN
LIM XIN YINN

LIM YI HUI
LOO JIA QI
MADIHAH BINTI KAMARUDIN
MISS NURULHAIFA SAREMING
MOHAMAD HADRI BIN CHE SOH
MOHD ZUHAILIE BIN ROHAIDE
MUHAMMAD ARIQ ATHALLAH
MUHAMMAD FAQRUL IDZMEER BIN AZMI
MUHAMMAD NAJMI BIN ZAINUDIN
NATASHA BATRYSHA BINTI GHAZALI
NAZMILAIZURIN BINTI MOHD NAZIM
NIVITASRI A/P SASITHARAN
NOR ADIBAH BINTI MD SAAD
NUR AINUL MAHIRAH BINTI MD.FADZIL
NUR AISYAH
NUR ALYA BINTI AB HALIM
NUR AQILAH HUSNA BINTI MAHATHIR
NUR ATIKAH BINTI HASMADI
NUR AZARIFA BINTI EDEN
NUR FARHANA BINTI CHE RAHIM
NUR HIDAYAH BINTI SHAHRIM
NUR IRDINA AMIERA BINTI MUSTAPHA KAMAL
NUR IZNIE MAIZAN BINTI SAIDIN
NUR KU AJIERA BINTI KAMARUDZAMAN
NUR LEE ARIANNA PUTRI BINTI MOHD ADZLEE
NUR MAISARAH BINTI MAZLEE
NUR NAJWA BINTI CHE OMAR
NUR NATASHA SYAHIERA BINTI ABD HALIM
NUR YASMIN HANANI BINTI ZAIRUDIN
NURIN SHADWINA BINTI NOR AZMAN
NURSYAZANA BINTI AYOB
NURTASYA QISTINA BINTI MAHATHIR
NURUL ASYIQIN BINTI SHAFIE
NURUL IZZAH BINTI AHMAD FIRDAUS TEY
NURUL IZZAH BINTI ROSLIN
NURUL SYAFIQAH BINTI ZULKIFLI
OOI TZE YEW
PUTRI NURFATIHAH BINTI RAMDZAN AFFENDI
RAJA SOFIA BALQIS BINTI RAJA IZUDDIN CHULAN
SARAH SYAHIDA BINTI MOHD SYAMSURI
SHAHRIYYATUL NASRIYYAH AIMUNI BINTI MOHD SHAHRIN
SITI NUR MARDIAH BINTI MAT RAZALI
SITI NURFAEDZAH BINTI RAMLI
SITI SARAH BINTI RAHMAD
SUTTHINEE A/P AI CHIK
THOR HOCK HUEY
TRISHA IVY A/P MICHAEL JOHN
TUAN SYAZA NAJLAA BINTI TUAN ZAINAL ABIDIN
VANNESSA INDAH ANAK PETER
WAHIDAH BINTI JEFRI
WAN NUR FATIHAH BINTI WAN MUHAMAD ASRI
WAN NUR HAZIQAH BINTI WAN HUSIN
WAN NUR SYAHIRA BINTI WAN MOHAMAD NAZRI
WANG, SIHAN
XIAO, TONGTONG
YUVETHA A/P MANIMARAN
ZHANG, HANWEN

SARJANA SAINS (PERALATAN KIMIA)
MASTER OF SCIENCE (CHEMICAL INSTRUMENTATION)

PERALATAN KIMIA
CHEMICAL INSTRUMENTATION

ALSHAMMERI THAMER NAIF K
DAHSINI A/P SELVARAJ
JACELYN A/P MOHANA DAS
KIRRTANAH A/P SUBRAMANIAM
LAILATUL IZZATI BINTI MOHD TARMEZI
MUHAMMAD FARIZ HAFIZ BIN BAHARI
PUUVINNA A/P JEYASANGAR
TARRSHINI A/P THIAGARAJAN
TONG ZHI XIANG

SARJANA MUDA SAINS (KEPUJIAN)
BACHELOR OF SCIENCE (HONOURS)

KIMIA
CHEMISTRY

AFIF AIMAN BIN ZAID EFFENDY
ALYA NAJWA BINTI SUBLI

ANIS NASYUWA BINTI ZAHARIN
AZMEER BIN SUNNY FOO
CHEAH HEW MUN
CHIN YEE TENG
CHONG HUI MIN
ELYSHA IRSELINA BINTI ZULKIFLI
EU WEN QING
EUNICE TING SHI YING
FARAH IZZATI BINTI RABU
FATIN HAZWANI BINTI ISMAIL
FATINI SYAZANA BINTI SHARUL AZMAN
HURUL AINI BINTI JAAFAR
IZZATI HANANI BINTI JAILANI
KHAIRUL BARIEYAH BINTI MOHD RAHIMEE
KHOR KAI WEI
KOH EE LOONG
LAU JIA EN
LEE RUO YING
LULY NURBILA ANAK JOSEPH
MANDY CHONG JIA QIAN
MUHAMMAD FAHMI BIN RAHIM
MUHAMMAD NAZRUL AZHARI BIN NASARUDIN
MUHAMMAD ZAMIR BIN NIKMAL MUZAL
NATRAH AMIRAH BINTI MAZLAN
NG HUI QING
NOOR AIN BINTI MOHD ZAKI
NOOR AISSYAH BINTI ZAN HALIZI
NORFAZELAH BINTI SAPINI
NORIN FATIHAH BINTI RIZAL
NUR ALIA ATHIRAH BINTI AZHAR
NUR ALIA NATASYA BINTI MOHAMED RAFIQ
NUR ALYA WARDINA BINTI MOHD ARIFF
NUR ATIKAH BINTI SHARULNIZAM
NUR ATIRAH BINTI MUHAMMAD
NUR AZIMAH BINTI ROSDI
NUR FADHLIN ILYANA BINTI NOOR SUHA AZWAR
NUR FAEZAH BINTI ROSLI
NUR FARAHIN BINTI AB WAHAB
NUR HANA BINTI MOHD RAZALLI
NUR HANIS SYAFINAZ BINTI SAPARI
NUR IZZANTI BINTI ROSLEE
NUR MADIHA SYAZWANA BINTI MUHAMAD HAIRANI
NUR SHAMIRA BINTI AHSHAK
NUR SHUHADA BINTI ZAKARIA
NUR SYAFINAZ BINTI MUHAMAD NASIR
NUR SYAHIRA BINTI SALIM
NURALYA FATEHA BINTI MOHD FUAD
NURFATIN ATHIRAH BINTI MD YUSRI
NURSHAZLEEN BINTI KAMARUDIN
NURSYAZLIN BINTI SUDA
NURUL ADNIEN BINTI BADRUZAMAN
NURUL AIMAN IZYANI BINTI KHAIRUN NAZRI
NURUL AIN BINTI ROSLAN
NURUL AMIRAH BINTI AMIR AZAHARY
NURUL FARAH ANIS BINTI JOHARI
NURUL HANANY BINTI ISMAIL
NURUL IZZAH BINTI MOHAMAD RAZAIB
NURUL SYAHIDAH BINTI HASNAN
NURUL SYAZWANI BINTI ABDULLAH
SARAMARLINA AYUNI BINTI SAKOREE SAYO
SHAFINA ALIA BINTI SHAIFUL AMRI
SHAHANNA BINTI SHAHARIN
SIEW SUI SIONG
SITI NUR SYOHIROH BINTI MAT NOH
SOFIA BATRISYIA BINTI SHAHUDIN
TAN JIA MIN
TENG WEI NI
THONG CHIA HER
WAN NOR AISYAH BINTI WAN ABDUL AZIZ
ZURAIKA BINTI ABDUL WAHAD

SARJANA MUDA SAINS GUNAAN (KEPUJIAN)
BACHELOR OF APPLIED SCIENCE (HONOURS)

KIMIA ANALISIS
ANALYTICAL CHEMISTRY

ADAM IMAN BIN ZAIRAM
ALIAH IRDINA BINTI ABDUL RAZAK
ALIATUL ATIQAH BINTI ABD HALIM
ASRA AYESHA KHAN BINTI WAJAHATULLAH KHAN

FITRIA BINTI MOHAMAD RASHIDI
HANISAH ALYA BINTI APANDI
HENRY LU YOU HONG
LIM AI YEAN
MADRIE CHAN MEI YEN
MUHAMAD AIMAN BIN ABDULLAH
MUHAMMAD FARID BIN AHMAD BAHAR
MUHAMMAD TARMIZI BIN SAMSUDIN
NADA MADIHAH BINTI MD ZUBIR
NUR AFFIDA BINTI ABDUL GANI
NUR AFIFAH ILYANA BINTI MUHAMAD NADZRI
NUR ANIS BINTI JA'AFAR
NUR FITRAH BINTI ABDUL RASHID
NUR HUSNINA BINTI MOHAMAD KHARI
NUR SAKINAH BINTI KHAIRUL ANUAR
NUR SYAZWANIE BINTI ZULKEPLY
NUREEN ADRIANA BINTI HASANOLZAMRI
NURSYAMIMI FARZANA BINTI KAMARUZAMAN
NURUL ALIS BINTI MOHD NIZAN
NURUL AMANINA BINTI ROZIMI
NURUL ASHIKIN BINTI ABU BAKAR
NURUL HUSNA BINTI HAMRAN
NURUL IZZAH BINTI ZAINOL
SHAHRIZAN BIN ZAKARIA
SITI HAJAR BINTI ABDULLAH
SITI NOOR HIDAYAH BINTI RAMLI
SITI NURFAZILAH BINTI AWANG
SUBASHSINI A/P SANTHIRAN
UMIE NUR HUSNA BINTI ILIAS
VIVIAN TAN SIU PIN

KIMIA INDUSTRI
INDUSTRIAL CHEMISTRY

AMELIA SHANAZ BINTI AHMAD TARMIZI
CHRISTINE RINTAW ANAK ENGKIAW
FATIN FAQIHAH BINTI MAT ASRI
HANA' ATHIRAH BINTI MOHAMED HAMDAN
HONG ZI LI
IRSALINA IFFAH RASYIQAH BINTI ROSLAN
LEW LI JING
MUHAMMAD AMIR MUSTAQIM BIN ZAWAWI
MUHAMMAD FARHAN BIN ALNAHAR
MUHAMMAD SYAHMI BIN HAIRUL SALLEH
MUHAMMAD SYAIFOL RIZA BIN SHUHAIMI
NIK MUHAMMAD SHAFIQ BIN NIK MOHD YUSOFF
NOR ASHIKIN BINTI MOHD RASHID
NOR ATHIRAH LAILI BINTI SHAMSUL AZNI
NUR 'AIN SYAHEEDA BINTI AZIZAN
NUR ADLINA BINTI ZAINUDIN
NUR ADRIANA BINTI AHMAD FADILLAH
NUR AINA SYAFIQAH BINTI ABD MU'MIN
NUR AISYAH ATHILAH BINTI MUHAMAD BURHAN
NUR ANI ZULAIKHA BINTI AHMAD AZAM
NUR ATIQAH
NUR AUNI ATHIRAH BINTI ZAIRIZAM
NUR HIDAYAH BINTI OTHMAN
NUR KHAYRIN CAMELIA BINTI ABD MU'AIN
NUR RAIHAN BINTI ROSTAN
NUR SYAFIQAH SYAZLINDA BINTI ABDUL KHALID
NURUL ASYIQIN BINTI MOHAMAD ABDULLAH
NURUL NAJWA BINTI IZANI
NURUL SHAHIRA BINTI SHAHAR
NURUL SYAFIQAH BINTI SHAHARUDDIN
PUTERI MARSYA MARDIANA BINTI ZUBIR
SITI NURHANA NABILAH BINTI MUHAMED NASER
SOLAHWATUL SYIFA BINTI MOKHATAR
SYAFIQAH NAJAH BINTI ROSLE
TAN CHIN KHAI
TAN YUN CHIAN
UMIRA FITRI KADARIAH BINTI JASIRIN
WONG YONG DAO



Sidang
Session
13

Isnin, 25 November 2024, 3.00 petang
Monday, 25 November 2024, 3.00 p.m.

Dewan Tuanku Syed Putra
Dewan Tuanku Syed Putra

PROGRAM

KETIBAAN

2.00 – 2.40 ptg. : Tetamu dan para graduan mengambil tempat di dalam Dewan

2.30 ptg. : Ketibaan Ahli-ahli Senat Universiti

2.35 ptg. : Ketibaan Ahli-ahli Lembaga Gabenor Universiti

2.40 ptg. : Ketibaan Kenamaan Khas

2.45 ptg. : Ketibaan Pro-Canselor

PERARAKAN UTAMA MEMASUKI DEWAN

3.00 ptg. : Bunyi trompet
(Hadirin diminta berdiri)

: Perarakan Utama memasuki Dewan

: Lagu Negaraku

: Lagu Menara Ilmu

PEMBUKAAN SIDANG

3.05 ptg. : Pro-Canselor mengisytiharkan pembukaan Sidang Ketiga Belas Upacara Konvokesyen ke-62

PENGANUGERAHAN IJAZAH TINGGI

3.08 ptg. : Dekan Pusat Pengajian Siswazah Perniagaan, Profesor Madya Dr. Fathyah Hashim memperkenalkan penerima Ijazah Sarjana Pentadbiran Perniagaan

PENGANUGERAHAN IJAZAH SARJANA MUDA

3.38 ptg. : Dekan Pusat Pengajian Pendidikan Jarak Jauh, Profesor Madya Dr. Zulnaidi Yaacob memperkenalkan penerima Ijazah Sarjana Muda Sains Kemasyarakatan

UCAPAN PRO-CANSELOR

4.51 ptg. : Pro-Canselor menyampaikan ucapan

DOA

5.01 ptg. : Pegawai Agama membacakan Doa

PROGRAMME

ARRIVALS

2.00 – 2.40 p.m. : Guests and graduands take their seats in the Hall

2.30 p.m. : Arrival of University Senate Members

2.35 p.m. : Arrival of the Members of the Board of Governors

2.40 p.m. : Arrival of Distinguished Guests

2.45 p.m. : Arrival of the Pro-Chancellor

THE MAIN PROCESSION ENTERS THE HALL

3.00 p.m. : The sound of trumpets (The audience is requested to stand)

: The Main Procession enters the Hall

: The National Anthem 'Negaraku' is played

: The University Song 'Menara Ilmu' is played

THE OPENING OF THE SESSION

3.05 p.m. : The Pro-Chancellor declares open the Thirteenth Session of the 62nd Convocation Ceremony

CONFERMENT OF GRADUATE DEGREES

3.08 p.m. : The Dean of the Graduate School of Business, Associate Professor Dr. Fathyah Hashim introduces the recipients of the Master of Business Administration

CONFERMENT OF BACHELOR'S DEGREES

3.38 p.m. : The Dean of the School of Distance Education, Associate Professor Dr. Zulnaidi Yaacob introduces the recipients of the Bachelor of Social Sciences

PRO-CHANCELLOR'S ADDRESS

4.51 p.m. : The Pro-Chancellor delivers his Address

DOA

5.01 p.m. : The Islamic Affairs Officer recites the Doa

MAJLIS TAMAT

5.06 ptg. : Pro-Canselor mengisytiharkan Sidang Ketiga Belas Upacara Konvokesyen ke-62 tamat

: Lagu Negaraku
(Hadirin diminta berdiri)

PERARAKAN UTAMA MENINGGALKAN DEWAN

5.11 ptg. : (Hadirin diminta berdiri)

: Pro-Canselor meninggalkan Majlis

: Bersurai

Juru Bahasa Isyarat:
Sarah Nur Fadzlin Mohamed Shukry
Pusat Pengajian Ilmu Pendidikan

Muzik Iringan:
Dewan Budaya USM
Pusat Pengajian Seni

END OF CEREMONY

5.06 p.m. : The Pro-Chancellor closes the Thirteenth Session of the 62nd Convocation Ceremony

: The National Anthem 'Negaraku' is played (The audience is requested to stand)

THE MAIN PROCESSION LEAVES THE HALL

5.11 p.m. : (The audience is requested to stand)

: The Pro-Chancellor leaves the Hall

: End of Session

Sign Language Interpreter:
Sarah Nur Fadzlin Mohamed Shukry
School of Educational Studies

Music:
USM Cultural Hall
School of the Arts

SARJANA PENTADBIRAN PERNIAGAAN
MASTER OF BUSINESS ADMINISTRATION

ADIRAH BINTI HAMDAN
AIMAN SYAZWAN BIN ADNAN
ALICE LIM ZHI XIN
ASHVINDER KAUR A/P HARBHAJAN SINGH
ASHWIN GANAPATHY A/L JAGANATHAN
AVRAL TSETSEGTUYA
CHAI YEE TING
CHAN AIK KAH
CHAN CHUN KIAT
CHAN JIN YANG
CHAN JIUN WOEI
CHAN YING WEI
CHEN HAN
CHENG JIA JUN
CHEW GUO JIAN
CHEW KENG SHENG
CHEW SING YEE
CHONG CHIAH MIN
CHONG KIM LEONG
CHOO SEEN YEE
CHOW YONG JIN
CHUAH JUN HUN
DIVYA KUMARAN A/L SIVARETNAM
ELANGO A/L GOPAL
ELAYA KUMARAN A/L RAMAKRISHNAN
ELLEGESH A/L ANBALAGAN
ESWAREI A/P MOHANA KRISHNAN
FAISOL MADING
FARAH SYUHADA BINTI MOHD ROSLI
FARM MOOI YEN
FOO CHUAN YUAN
FOO JUN WEI
GOH CHONG MUN
GOH WAI SENG
HARIVAASAGGI A/P HARIHERAN
HAZLINA BINTI MOHAMED HANIFFAH
HAZWANI BINTI JAMALUDIN
HE DONGLIN
HEMALATHA
HO KAH CHUN
IRWAN MASRI BIN IBRAHIM
JEGATHESEN A/L KRISHNAN
JIAO ZISHAN
JULIANA TAY YUAN PEIR
JURIAH BINTI MOHD AMIN HALMI
KARTHIK A/L BALASUBRAMIAN
KAVITRRA A/P RAJENDRAM
KEE ZHENG DING
KENNETH THUM HOW ZHI
KHOO VOON SER
KHOR CHIAW YIEN
KOMATHI A/P APPLASAMY
KOO MHONG PENG
KOOY BOON KEE
LAM FONG YEW
LAM MUN LO
LAU JIN HONG
LEE BOON PING
LEE CHOOI HUA
LEE JIA XIN
LEE SEONG TATT
LEE WI SYUEN
LIANG ZHEN
LIM CHUN YEE
LIM EWE KHOON
LIM HUI TING
LIM JIA ERN
LIM KAH KIEN
LIM SHI EN
LIM WENG LIP
LIM ZHENG HUAN
LIU YILING
LIU YUE
LOGENTARAN A/L SAYGARIAN
LOKE HENG HWA
LOW TEK JOO
LOW YONG LIM
MACHITOUH BINTI ABU BAKAR
MAN HUI HANG
MOHD AMIRULAZRY BIN MOHD AMIN
MOHD FAIZAL BIN MD FAZIL

MOHD SYUKRI BIN OMAR
MOW YONG SHIM
MUHAMAD AFIQ BIN ABD RAZAK
MUHAMMAD AFIQ BIN MUSTAFA
MUHAMMAD QAMAR AZFAR BIN MD TAUFIQ
MUNISWARAN A/L JAGATHEESVARAN
NANTINI A/P GANESAN
NASIRAH BINTI HAKIM
NG HAN WOON
NG HOOI SUN
NISHAALLEN A/L GOPAL DASS
NOOR NAJIHA BINTI NOOR ARIFFIN
NOOR NAJIYYA BINTI NOOR ARIFFIN
NORSYARMIMI BINTI CHE LAH
NUGRAHANTO ARDHY
NUR ALIZA AZLIN BINTI ROSLI
NUR ATILIA BINTI IDRIS
NUR AZLINDA BINTI MOHD ARIS
NUR MAHERA BINTI MOHAMAD HALMI
NUR NAZIHAH BINTI NAZARI
NUR SHAHIRA BINTI AZIM KHAN
NURUL AINI BINTI YAHAYA
OOI GIM HWA
OOI SEE CHIANN
OOI YANG CHENG
PANG JIA-YEENG EUPHRASIA
PARVATHY A/P RAJENDRAN
PAVEETHRA BHAI MURUGAN
PAVITRA A/P GANAPATHY
PHARVEETA A/P PARAMESWARAN
POORANI A/P RAGAWAN
PRADHEEKSHA A/P G SASEEDARAN
R RENUGADEEVI A/P RAMAYA
RAESHANA BINTI THAYALAN
REBECCA TAN HUI FONG
RIZAL AZWAN BIN ISMAIL
ROSE JENNIFER A/P MARIADASS
S.LINGASHGURU A/L SANTHARAGURU
SANTHI A/P MANOGARAN
SARASAAMANI A/P MOORTHI
SARGONAN A/L RAVI
SARINDRAN VASU
SASHIKUMAR A/L BATHMANATHAN
SAW CHIAK YINN
SE WEN FEI
SHAK SHIOW HUEY
SHARVIN A/L RAMACHANDRAN
SHEERAFZAL KHAN BIN ADAM KHAN
SHI SONGJIN
SITI NAIMAH BINTI MOHAMED ISA
SITI NURZAIFI BINTI MOHD MOKHTAR
SITI SABRINA BINTI BASSERI
SITI SARAH BINTI YUSOF
SOBINI A/P MANI SEGARAN
SONG ZHE
SORUBINI A/P BALAGURU
SUZALIZAA BINTI JUHAR
SYAZANA BINTI MOHD AZRUAN
TAN CAI LIN
TAN CHIN HENG
TAN JING YI
TAN KHER XIN
TAN LI YANG
TAN YEW HOO
TANG JINGYI
TANG YING JIE
TEO ZHI ZHEN
TEOH KEE SENG
TEOH KIT YIK
TEOH MING ER
TEOH WEI KEAN
THARISINI A/P SELVAKUMAR
THIEW LI LING
THOMAS HOI THENG WAI
THURGA DEVI A/P MAYAPPAN
TIAN JINGYU
TIMOTHY CHONG SEANG CHUN
TIMOTHY KEVIN WILLIAM
TUNG PHAIK YUET
UMA A/P S KANNIAH
USHA A/P SATHAYAH
UVARAJAN A/L JAYARAMAN
VALERIE ELVIRA ALFRED

VIGNESWARA RAO A/L SUBRAMANIAM
VINCENT ALEXANDER RANGEL
VISALATCHEE A/P KALIDASIN
WINSTON YUEN WYE YOON
WONG CHIEW HUN
WONG JIE WEI
WONG KAH HING
WONG SHIN LING
WONG YONG EE
WONG ZHAN HAN
WU SHIWEN
XUE LEI
YEE EDD MUND
YEW KHEE PING
YEW YIK SHAN
YOEN WAI LEE
YONG MEI ANN
YONG ZHENG YUAN
YU ZEPENG
YUTHISHTHIRAN MUDALIYAR
ZARLIZAN BIN ZAHRIMAN
ZEENATHUL BASHEERA MOHAMED ALI
ZHANG YINUO

SARJANA MUDA SAINS KEMASYARAKATAN (KEPUJIAN)

BACHELOR OF SOCIAL SCIENCE (HONOURS)

ANTROPOLOGI DAN SOSIOLOGI
ANTHROPOLOGY AND SOCIOLOGY

ABDUL MALIK BIN MUHD YUSOFF
ABDUL MOHSIEN BIN MOHD TIRMIZI
ABDUL RAHMAN BIN ABD WAHAB
ABEL AVUN ABOT
ABU BAKAR BIN MOHD TAWIL
AHMAD JOHARI BIN MOHD NOR
AHMAD KAMAL BIN ISMAIL
AHMAD RASHIDDIN BIN JAMAL
AHMAD SAYUTHI BIN RADZI
AHMAD SHUHAIMI BIN OSMAN
AHRASU A/L SUBRAMANIAM
ALEXANDER LIANG ANAK RAWING
ALIF AZHARY BIN AZHAR
AMIN NOR SYAHIDIE BIN YA'AKUB
AMIRAH BINTI AZUDIN
ARSHINIPRIYA A/P SHANMUGAM
ASHWINI A/P THANGARAJOO
AWANGKU MOHD SHAHRIZAN MAINIZAN BIN AWANGKU MAIDIN
AZMIH BIN MOHAMMAD ARIF
AZRULL BIN ABDUL SHUKOR
AZWANA BINTI MOHD ISA
BYXTER JR MAURICE
CAROL BUNGAN LEO
CHEK YUSNIZAM BIN CHEK YUM
CIK ZARIRAH BINTI ABDUL SANI
DAYANG NUR FATHMAWATY BINTI AWG AHMAD TAJUDIN
DEWI SURIYANI BINTI SUPRATMAN
DIEGO MARADONA AK BENJAMIN
EDWARD ANAK NGABONG
ELICKA HII
ERLASTTINI ERNIE BIDI
ERNEST CHIN JUN SHEN
ERNY HIDAYATI BINTI AB WAHAB
FAHMI IMRAN BIN AHMAD
FAIZATOL BINTI ABU BAKAR
FARIZA BINTI AHMAD YUSSOF
FILZAH BINTI YAACOB
GRACE ANAK RAYMOND NONNATUS
GRAYZENZEE PETER
HABIBATUL NOORAIN BINTI RUSLI
HANUM BINTI MOHD ZAIN
HASNIZA BINTI BUJAL
HASROL BIN ISMAIL
ILHAM FARHANI BINTI SALLEH
INTAN SHAFINAZ BINTI MOHAMMAD GHAZALI
ISMALEZA BINTI ISMAIL
IZANI BIN ISHAK
IZZUL FIRDAUS BIN JAMIN
JAYASEGARI A/P KULASEKARAN
JEGADEVAN A/L MUNIANDY
KHAIRUL ANUAR BIN ABDUL RASHID

KHAIRUL AZHAR BIN HAJI RAZALI
KOMATHI A/P VARATHARAJOO
LAILA BINTI MAT DAUD
LALLITHA MAYAN A/P JAGANATHAN
LAU LEE SIONG
LAYDIECLARE JIMIS
LILLI PUSHPAM A/P VETHA PERINBAM
LO KA LIANG
LO NYUK YIN
MOGENA SRI A/P VIJAYA JAYASEKERA
MOHAMAD ALIFF BIN MANSOR
MOHAMAD EZUAN BIN MOHD REBIN
MOHAMAD FAIZAL BIN ABD RASHID
MOHAMAD IMRAN BIN IBRAHIM
MOHAMAD NIZAM BIN RAHAMAT
MOHAMAD RIDUWAN BIN WAHAB
MOHAMAD RIDZUAN BIN HALIM
MOHAMAD RUDY JECKREY
MOHAMAD SHAHADAT BIN MOHAMAD NOOR
MOHAMAD SULHI BIN JAMALUDIN
MOHAMAD ZAMRI BIN JAMIL
MOHAMED FADLISAM BIN MOHAMED NOR
MOHAMED RIYAZUDIN BIN HYDER ALI
MOHAMED SHAZWAN BIN MOHAMED NOOR
MOHAMMAD HELMY HAMIDY BIN MOHD FADALI
MOHAMMAD RAHIMI AFIQ BIN MOHD AZLIMI
MOHAMMAD SYAMSUL BAHARI BIN JAIS
MOHD AKMAL AIZAT BIN ARZMY
MOHD AMIRUL AIMAN BIN BAHARI
MOHD AZRUL AZIZI B AZIZAN
MOHD BUKHORI BIN SAAD
MOHD FAEZ BIN HARUN
MOHD FAIRUS BIN ZAINAL ABIDIN
MOHD FAIRUZ FAHMI BIN ABD AZIZ
MOHD FAIZAN BIN ABU
MOHD FIRDAUS BIN MOHAMAD ROHAN
MOHD FITRI BIN MOHD MIZI
MOHD HAFEZZUDEEN BIN JAMALUDIN
MOHD HAFIZZUDIN BIN MOHD YUSOFF
MOHD HAIRUL BIN NORDIN
MOHD HAZMIL BIN ABDUL HAMID
MOHD IZAHAR BIN CALUN
MOHD NOR HADI BIN SULAIMAN
MOHD NURUL IZWAN BIN RAHIM
MOHD RAZIF BIN HARON
MOHD RIZAL BIN RAISAL
MOHD SAFUAN B MAHUSAIN
MOHD SHAFIQ BIN SAFIEE
MOHD SHARULNIZAM BIN MOHD YUSOFF
MOHD SYAFIKUL DZAHEER BIN MALIKI
MOHD ZAKI BN ISA
MOHD. FAIRO OMALI BIN KAMARUL HISAM
MOHD.SYAFARIZ BIN SOBRI
MUHAMAD AMIN BIN ABU BAKAR
MUHAMAD FATHI BIN MOHAMAD
MUHAMAD FITRI SYAFIQ BIN IBRAHIM
MUHAMAD HAFIZUDIN BIN ZULKIFLY
MUHAMAD HAKIMI BIN AZIZAN
MUHAMAD NAZREN BIN AB AZIZ
MUHAMAD NOORASWAD BIN ABDULL JALIL
MUHAMAD ZIKRI BIN JINAL
MUHAMMAD ADAM BIN ZABIDI
MUHAMMAD AKMAL HAZIM BIN ELIAS
MUHAMMAD AMIRRUL IRWAN BIN MOHD SABRI
MUHAMMAD ASRAF BIN MOHAMMED
MUHAMMAD ASYRAF BIN CHE PA
MUHAMMAD AZZARUL AL-IKMAR BIN ISMAIL
MUHAMMAD FADZREN FARHAN BIN JAMALULLEY
MUHAMMAD FAIZAL BIN ZULKEFLE
MUHAMMAD FARHAN BIN ROSLI
MUHAMMAD FIKRI HUSAINI BIN DRASIP
MUHAMMAD FIRDAUS BIN ABDUL HAMID
MUHAMMAD FIRDAUS BIN MD NOR
MUHAMMAD FIRDAUS BIN MOHAMAD RAMLAN
MUHAMMAD FIRDAUZ BIN ABDULLAH
MUHAMMAD HAFIZUDDIN BIN MAT SAAD
MUHAMMAD HELMI FARHAN BIN MOHD KHAIRUDDIN
MUHAMMAD IKHWAN BIN ABD HALIM

MUHAMMAD MUIZUDDIN BIN MOHD PADIL
MUHAMMAD MURSYID B ABD MALEK
MUHAMMAD NUR AZIM BIN SAMAT
MUHAMMAD SYAZARI ARIF BIN NORDIN
MUHAMMAD SYAZWAN BIN JAMIL
MUHAMMAD ZUL MAJDI BIN MAHMUD
MUHAMMAD ZULAZIM BIN JAMALUDDIN
NABIL ASWAKIR BIN FADZIL
NADHIRAH BINTI DHIA' UDDIN
NADIRAH BINTI ABU BAKAR
NALINA BINTI MOHD ALI
NIK MOHAMAD SUBHAN BIN NIK YA
NOOR ADILAH BINTI OSMAN
NOOR AKMAL BIN ABDUL KARIM
NOOR HIDAYAH BINTI MANSOR
NOORAZIRA BINTI ABDUL GHANI
NOR FAIZAH BINTI AHMAD
NOR IKHWAN BIN ABD AZIZ
NOR NABILAH SHAHIRA BINTI JUSOH
NOR SHUHAIDA BINTI KASIM
NOR SYUYANA BINTI MOHD ALWI
NORFARADINA BINTI AB GHAFAR
NORFARAH HANI BINTI ILIAS
NORHAFIZA BINTI ABDUL WAHAB
NORHARIS BIN ABD GHAPPAR
NORHAYATI SIDIKAH BINTI ABU BAKAR
NORHIDAYAH BINTI BADERULISHAM
NOROHAZANA BINTI CHE ADIK
NORSUZIANA BINTI MOHD RAMLI
NORSYAFIEQAH BINTI MANSOR
NORSYAZWANI BINTI MISNI
NUR ANIS BINTI JAAFAR
NUR AQEELA BINTI MOHD NOOR
NUR ATHIRAH BINTI MOHD SA'ARI
NUR AZFA HAZIERAH BINTI MOHD IDRIS
NUR FADZILAH BINTI JAMALLUDIN
NUR HANIS SYAHIRAH BINTI MOHAMMAD MAHIR
NUR HIDAYAH BINTI ZOKRONAIN
NUR RAFIDAH BINTI MOHD SAID
NUR RAIHAN BINTI MOHD ARIFFIN
NUR WAHIDA BINTI MOHD NOOR
NUR ZAZ ZULAIKHA BT ZAIRAFFI
NURHIDAYAH BINTI RAMLI
NURSHAQIRIEEN BINTI ZAINON
NURUHAFIZAH BINTI MD YUSOFF
NURUL ADLIAH BINTI SHAHBAN
NURUL AINI BINTI IBRAHIM
NURUL ASHIKIN BINTI YUSOF
NURUL ATIQAH BINTI MUTAZA
NURUL FATIHAH BINTI DANI
NURUL IZA BINTI ISMAIL
NURUL SHUHADA BINTI ABDUL AZIZ
NURUL SUHADA BINTI AZIZ
NURULNADIA BINTI NASIR
ORMIE ORMILIA BINTI IMAN
PUVISHARMAN A/L KALIAPPAN
RACHAN SISAWANG A/L BOON SISAWANG
RAHMADHANI BINTI ZULKIFLI
RAIMI HAZMI BIN MOHAMED RASHID
RAJKUMAR A/L NAGARAJAN
RANDY JACK JACKAI
REGVATHY A/P DARMA DURAI
RIYAS KHAN BIN LEE YAQUAT ALI
ROMIZAH BINTI AZMI
ROSNATRAH BINTI ABDUL HAMID
ROZANA BT MOHAMMAD
SADZLYEE BIN SAIREN
SATHYAVANI A/P THANI MALAI BORAH @ ASOKA
SELVAM A/L RAJESWARAN
SHAHRUL AZREEN BIN ABD AZIZ
SHALINI A/P S. BALAKRISHNAN
SHARIZAL BIN GHAZALI
SHARVINA A/P KARUNAKARAN
SHAWN B S LOJINGAU
SHOFIAN BIN MOHD.NASIR
SITI FARAH AIN MAULAT JAMSARI
SITI NASYREEN BINTI ZAHARIN
SITI NORZAHARINA BINTI MOHAMAD ISA
SITI UMAIRA BINTI SYED MOHAMED HUSSAIN
SUHAWALI BINTI MOHD SHAH
SYAFIQAH BINTI BAHARUDDIN
SYAREENA BINTI SA'ARY

THARSHINI NAIR A/P M.BALAKRISHNAN
THAVANESHWARAN A/L KUMAR
THEVAND A/L RAJESWARAN
VENISYA NATASHA BINTI PAULUS
VIKNESWARY A/P SUBRAMANIAM
WAN MOHAMAD MUNIR B. HAJI WAN ABDULLAH
WAN MUHAMAD SYAFIQ BIN NORDIN
WAN SUHAIDA BINTI GHAZALI
WILMATENO PHILIP
YAASHINI A/P VIJAYAN
YONG SOFIAH BINTI AZHARI
ZUHAIRA NASRIN BINTI HAMDAN
ZULKIFLI BIN ISMAIL

ANUMERTA
POSTHUMOUS
MOHD LUKMAN

EKONOMI
ECONOMICS

ADEEBAH BINTI ADAM
ASHWINEE A/P BALASUNDARAM
CHANG MUI FUNG
HASBULLAH BIN MAMAT
MOHAMAD NORFARIZAD BIN SELAMAT
MOHD HANIF BIN IBRAHIM
MOOGAMBIGAI KANDIAH
MUHAMAD HUSNI ABDUL RAHIM
MUHAMMAD SAIFUL IZDLAN BIN HAMZAH
MUHAMMAD ZAMIR ZAKWAN BIN RUSLAND
NURUL NADIA SYAHIRA BINTI AHAMAD
PAVITRA A/P NATHAN
SAGUNTHALATHEVI A/P KRISHNAN
SHANTIYA A/P SIVAN
VASANTHAMALLAR A/P LETCHIMENIN

SAINS POLITIK
POLITICAL SCIENCE

A'MIRAH BINTI ZAINAL ABIDIN
ABDUL HADI BIN IBRAHIM SHAH
ABDUL RASHID BIN SAKIMIN
ABDUL WAASIEK BIN AHMAD FIKRI
AERETNA ELIN CHONG
AHMAD ANWAR ASYRAF BIN ISMAIL
AHMAD ZAKI BIN SAHAK
AMIRUDDIN BIN MADJALUMIN
ATIKAH BINTI AZIZAN
CHRISLEE KISSOL
CHRISTEL BIN AH KIAU
DIVANESWARY A/P RAMACHANDRAN
DZAAHIIR BIN ZAINAL ABIDIN
EBENEZEER A/L LETCHUMANAN
EDDY ARMAN BIN MANSUR
ELSIE JOSIPAN
ERMIZAH BINTI MOHD KHALIMI
EZUANDI FAMI BIN HJ ZAINUDDIN
FAIRUZ ABADI BIN MOHD ISA
FAIZ BIN MOHAMED SHAMSUDDIN
FATIMAH BINTI KAMARULAIL
HAFIZIE BIN HAMERAN
HAMIDON BIN HASSAN
HANIF BIN MARIN
HASLINA BINTI SHAHARIN
HASMAWE BIN ABDUL MALEK
HAZWAN HASBULLAH BIN MOHAMED ROSLY
HENDRI BIN HAMSAH
HETTY BINTI RAZALI
HILARYAN HEDWIG
HUSEN BIN CHE RUSMIN
INTAN MASLINDAH BINTI ABDUL AZIAS
INTAN SYAHIRAH QASRINA BINTI SHUHAIMI
JASON ALWIN ANAK SEKING
JEGATHESAN A/L SUPRAMANIAM
JUMAIDIN BIN LAKALLA
JURIATI BINTI BAKRI
KAMAL ASLAM BIN KAMARUDIN
KAMSUL BIN SUHAILI
KARUNANIDHI A/L NARAYANASAMY
KHAIRUL ANWAR BIN ZULKIFLE
KHAIRUNNISHA BINTI MD NAJAS
KISAM ANAK WA

KULJEET SINGH A/L BELWET SINGH
LEA DESHYRA FLORENTIUS
LIM LEE SIEN
MAHADHIR BIN MOHD SALLEH
MALIHAH BINTI OTHMAN
MAS IDAYU DAHLAN
MAS SYUHADA BIN SUPAAT
MASRY AZHAR BIN CHE NAN
MASTHAN BIN MASPOR
MASTURAH BINTI AFANDI
MATHILDA ANAK PATANG
MAZUIN BT ZAINAL
MEHAMAD EKMALL BIN MEHAMAD NOOR
MEICTHER LANIUS GEORGE
MISBAH BINTI ABDUL RASHID
MOHAMAD AFIZZUDIN BIN MOHD YUSUFF
MOHAMAD AMIR BIN SAID
MOHAMAD FIRDAUS BIN ISA
MOHAMAD HAZRIE BIN IBRAHIM
MOHAMAD HILWAN BIN MOHAMEDDIN
MOHAMAD KALIL BIN MISNI
MOHAMAD RAZI BIN RAPAIEE
MOHAMAD SHOUKRY BIN ZAHARI
MOHAMAD SHYMIN BIN JAPARUDIN
MOHAMAD SYAZWAN BIN HASAN BASRI
MOHAMAD YASIR BIN ISMAIL
MOHAMMAD FEKRI BIN SHABRI
MOHAMMAD HANAFI BIN ISMAIL
MOHAMMAD IZWAN BIN ABDUL GHANI
MOHAMMAD SHAFIQ BIN SHARUDIN
MOHAMMED THAUHID NGAH BIN ABDULAMIN
MOHD AMIRUL FAHMI BIN MOHD HANAFI
MOHD ASMADDIE BIN MOHD SARI
MOHD AZAM BIN MOHAMAD
MOHD AZHAR BIN AGIMIN
MOHD AZIZUL HAKIM BIN ABD WAHAB
MOHD AZRI BIN AWANG KECHIK
MOHD AZZAM BIN MUSTAFA KAMAL
MOHD EFFENDY BIN ABDUL MALIK
MOHD FAIZ BIN RAHIM
MOHD FAIZAL BIN MUSTAFA
MOHD FAIZAL KHAN BIN MOHD HASSAN
MOHD FAIZUL BIN MOHD YUSOF
MOHD FUARD BIN SA'UDI
MOHD HAFIZUDDIN BIN AHMAD
MOHD HAIRONIZAM BIN ROSLAN
MOHD HANIF BIN AMIRUDDIN
MOHD HASZERUL BIN RAMLY
MOHD IBRAHIM BIN MOHAMAD YUSSOP
MOHD IRWAN BIN ISMAIL
MOHD IZHAM BIN HARUN
MOHD KHAIRI BIN ABDULLAH
MOHD KHAIRUL BIN SAMSUDIN
MOHD KHAIRUL FAHMI BIN CHE HUSSAIN
MOHD NABIL FITRI BIN JAMIL
MOHD NUR ARIFZAM BIN MOHD NOORDIN
MOHD NUR HAFISI BIN AMARUDIN
MOHD NURFADIL BIN MUAMID
MOHD SAFWAN BIN ZUBER
MOHD SALLEH BIN HUSEN
MOHD SAUFI BIN SUHURANI
MOHD SHAH RIZAN BIN JAILANI
MOHD WAHIDY BIN MAZLAN
MOHD ZAIDI BIN ABDUL MALEK
MOHD ZAIN BIN AKMAT
MOHD ZULFADLI BIN JOHARI
MUHAMAD FADHLI BIN BAHALI
MUHAMAD FARHAN BIN MOHD ABU HANIPAH
MUHAMAD HAFIZ BIN JOHARI
MUHAMAD HAFIZ BIN ROSLAN
MUHAMAD KHAIRIE BIN MOHD ROTHMAN
MUHAMAD KHALID BIN SAKIMIN
MUHAMAD KHAZWAN BIN KASHIM
MUHAMAD NUR AZRIN BIN ABD RAHMAN
MUHAMAD PUTRA HAKIMI BIN MD ISA
MUHAMAD SHUKREY BIN GHAZALI
MUHAMAD SUKERI BIN HASSAN
MUHAMAD SYAMSUL BAHARI BIN SUBKI
MUHAMAD ZARIFI BIN MOHAMED PUZI
MUHAMMAD AFIZI BIN IDRIS
MUHAMMAD ARIFAHMI BIN GHAZALI
MUHAMMAD AZRIEE BIN SULAIMAN

MUHAMMAD FAEZ BIN MOHD FAUZI
MUHAMMAD FAHMI BIN MD ZAHIR
MUHAMMAD FAIZAL BIN RASOL
MUHAMMAD FAKHRI BIN JAMALUDIN
MUHAMMAD FARIS BIN HASHIM
MUHAMMAD FIRDAUS BIN AZMI
MUHAMMAD HADI BIN NAEMAT
MUHAMMAD HANIF BIN MOHAMED NASER
MUHAMMAD HASLEEZAM BIN SABARUDIN
MUHAMMAD HAZWAN BIN AZIZAN
MUHAMMAD IRFAN BIN ABU BAKAR
MUHAMMAD ISA BIN IBRAHIM
MUHAMMAD IZAMI BIN IBRAHIM
MUHAMMAD KHAIR BIN AB KARIM
MUHAMMAD KHAIRUL NAIM BIN JASRI
MUHAMMAD KHAIZURAN BIIN ABU BAKAR
MUHAMMAD LUTFI BIN ABD LATIFF
MUHAMMAD LUTHFI BIN ABD RAHMAN
MUHAMMAD NIZOMUDDIN BIN NADZIR
MUHAMMAD NURAKMAL BIN DAUD @ ISHAK
MUHAMMAD RAMZI BIN RAZALI
MUHAMMAD RIDZUAN BIN HUSSIN
MUHAMMAD SADDAM BIN MAHMUD
MUHAMMAD SAIFUL NIZAM BIN MUHAMMAD SAKRI
MUHAMMAD SHAFIQ BIN MOHAMAD
MUHAMMAD SHAFIQ BIN NOOR HISAM
MUHAMMAD SYAKIRIN BIN KAMARUL ALAM
MUHAMMAD SYAZA IRFAN BIN SALIMI
MUHAMMAD ZARITH BIN ZAMRI
MUHAMMAD ZULHELMI BIN ZULKARNAIN
MUHAMMAD ZULHILMI BIN ABD MUBIN
MURNI SARIFAH RAHMAH
MUSTAKIM BIN AHMAD
MUSTAMAN BIN MUSTAIN
MUZAMER BIN MOHD SALLEH
NAANTINI A/P PANIRSILVAN
NABIL FIKREE BIN OMAR
NANTHINI A/P PIRABAGARAN
NASTAZLIE BIN JULKIPLI
NAZIRAH BT ABD RAHMAN
NAZREEN BIN HAIROL SALEH
NIK KAMARULAZMI BIN NIK PA
NOOR AZRUL HISHAM BIN AZMAN
NOOR ZAIDI BIN ZAINAL
NOR AZLAN SHAH BIN HJ ZUBAIRI
NOR HAYATI BINTI SALIM
NOR SHAHZAWANI BINTI ZULKIPLI
NORAZLAN BIN MOHD NOR
NORFARAH HANIM BINTI JALIL
NORFAZIELA MAULAD ISMAIL KASIM
NORSUHANA BT MOHD RAMLI
NUR HAFIZA BINTI ISMAIL
NUR KHALEEDA BINTI MISNIN
NUR NADRAH BINTI AB AZIZ
NUR SYAFIKA BINTI ARMAN SHAM
NURAZIELASHAFIQAH BINTI ZAILAN
NURFARAH IZZATI BINTI MOHD.FAZLIE WONG
NURHIDAYAH BINTI CHE ROSE
NURSHIMAH BINTI JAIS
NURUL AIMAN BIN AZROL
NURUL AKMA BINTI KHALID
NURUL ATIKAH BINTI ELIAES
NURUL IFFAH BINTI ABDUL RAHIM
ONN MAHATHIR BIN MD NASIR
REGINA STEFEN ANAK OWIX
ROGE ANAK LRINJUNG
SAHAR BIN ABDUL MAJID
SAIFUL NIZAL BIN AHMAD HISHAM
SAIPUL RIDHUAN BIN JUSOH
SANDRAKUMARI RAJAMANICKAM
SAZLANI AZAM TUAH BIN MAT SAAD
SHAHRIL AZLY BIN ARIFFIN
SHAHRUL NIZAM BIN AZIZ
SHAIYARIT KEOWMANI A/L EH SAU
SHAMSUL AZWAN BIN AHMAD SABRI
SHARIFAH FATIN FARHANA BINTI SYED FADZIL
SHUHAINA BINTI OTHMAN
SITI AISYAH BINTI SHAFIE
SITI AMINAH BINTI ALI
SITI NURHANANI MUSTAFFA
SITI NURUL ASYIKIN BINTI RAZALI

SUBASH A/L MUTHUSAMY

SYAFINAZ BINTI ARMAN SHAM

SYAIFOL AMIR BIN MOHD SHARIF

SYED KHAIYRULL HAFIZ BIN SYED NASRUDDIN

SYED MUHAMMAD FIKRI IDID BIN SYED BOKHARI IDID

SYLVESTER JATAN ANAK NYANGGAU

SYUKRI BIN PIDUMAN

TENGKU DZIAUDDIN BIN TUNKU SHAHAR

THELAGAVATHI A/P BASKARAN

TIPONG ANAK ENTUSAN

TUAN MUHD HARITHAH BIN TUAN HUSSIN

VASHANTA KUMARI KANAPATHY

VICKNESWARY A/P KRISHNAN

VIKNESHVARAN A/L SANDANASAMY

WALLY ANAK WALTER

WAN MUHAMMAD HANZALAH BIN WAN AHMAD

WAN NABIL AZZUAN BIN WAN MOHD NASIR

WAN NUR HUDA AMALINA BT WAN AZRUL

WANUAR BIN JAMRIN

YII MING CHEA

YUGESH A/L MAHALINGAM

ZAMRI BIN SA'AN

ZAMZURI BIN NOHANAZI

ZUBAIDAH BINTI SALAM

ZUL ILHAM BIN ABDUL RAHIM

ZULKIFLI BIN AHAMAD NOOR

ZULZAIM HILMEE BIN ABIDIN

Nota/ ***Notes***



Sidang *Session* 14

Selasa, 26 November 2024, 9.00 pagi
Tuesday, 26 November 2024, 9.00 a.m.

Dewan Tuanku Syed Putra
Dewan Tuanku Syed Putra

PROGRAM

KETIBAAN

8.00 – 8.40 pagi : Tetamu dan para graduan mengambil tempat di dalam Dewan

8.30 pagi : Ketibaan Ahli-ahli Senat Universiti

8.35 pagi : Ketibaan Ahli-ahli Lembaga Gabenor Universiti

8.40 pagi : Ketibaan Kenamaan Khas

8.45 pagi : Ketibaan Pro-Canselor

PERARAKAN UTAMA MEMASUKI DEWAN

9.00 pagi : Bunyi trompet
(Hadirin diminta berdiri)

: Perarakan Utama memasuki Dewan

: Lagu Negaraku

: Lagu Menara Ilmu

PEMBUKAAN SIDANG

9.05 pagi : Pro-Canselor mengisytiharkan pembukaan Sidang Keempat Belas Upacara Konvokesyen ke-62

PENGANUGERAHAN IJAZAH TINGGI

9.08 pagi : Dekan Pusat Pengajian Sains Matematik, Profesor Dr. Hailiza Kamarulhaili memperkenalkan penerima Ijazah Sarjana Sains (Matematik), Sarjana Sains (Matematik Pengajaran) dan Sarjana Sains (Statistik)

PENGANUGERAHAN IJAZAH SARJANA MUDA

: Dekan Pusat Pengajian Sains Matematik, Profesor Dr. Hailiza Kamarulhaili memperkenalkan penerima Ijazah Sarjana Muda Sains

: Dekan Pusat Pengajian Sains Matematik, Profesor Dr. Hailiza Kamarulhaili memperkenalkan penerima Ijazah Sarjana Muda Sains Gunaan

PROGRAMME

ARRIVALS

8.00 - 8.40 a.m. : Guests and graduands take their seats in the Hall

8.30 a.m. : Arrival of University Senate Members

8.35 a.m. : Arrival of the Members of the Board of Governors

8.40 a.m. : Arrival of Distinguished Guests

8.45 a.m. : Arrival of the Pro-Chancellor

THE MAIN PROCESSION ENTERS THE HALL

9.00 a.m. : The sound of trumpets (The audience is requested to stand)

: The Main Procession enters the Hall

: The National Anthem 'Negaraku' is played

: The University Song 'Menara Ilmu' is played

THE OPENING OF THE SESSION

9.05 a.m. : The Pro-Chancellor declares open the Fourteenth Session of the 62nd Convocation Ceremony

CONFERMENT OF GRADUATE DEGREES

9.08 a.m. : The Dean of the School of Mathematical Sciences, Professor Dr. Hailiza Kamarulhaili introduces the recipients of the Master of Science (Mathematics), Master of Science (Teaching of Mathematics) and Master of Science (Statistics)

CONFERMENT OF BACHELOR'S DEGREES

: The Dean of the School of Mathematical Sciences, Professor Dr. Hailiza Kamarulhaili introduces the recipients of the Bachelor of Science

: The Dean of the School of Mathematical Sciences, Professor Dr. Hailiza Kamarulhaili introduces the recipients of the Bachelor of Applied Science

PENGANUGERAHAN IJAZAH TINGGI

9.40 pagi : Dekan Pusat Pengajian Seni, Profesor Madya Dr. Sarena Abdullah memperkenalkan penerima Ijazah Sarjana Reka Bentuk dalam Industri Kreatif

PENGANUGERAHAN IJAZAH SARJANA MUDA

: Dekan Pusat Pengajian Seni, Profesor Madya Dr. Sarena Abdullah memperkenalkan penerima Sarjana Muda Sastera

: Dekan Pusat Pengajian Seni, Profesor Madya Dr. Sarena Abdullah memperkenalkan penerima Ijazah Sarjana Muda Seni Halus

: Dekan Pusat Pengajian Seni, Profesor Madya Dr. Sarena Abdullah memperkenalkan penerima Ijazah Sarjana Muda Seni Muzik

PENGANUGERAHAN IJAZAH TINGGI

10.45 pagi : Dekan Pusat Pengajian Teknologi Industri, Profesor Madya Dr. Mardiana Idayu Ahmad memperkenalkan penerima Ijazah Sarjana Sains (Sains Persekitaran)

PENGANUGERAHAN IJAZAH SARJANA MUDA

: Dekan Pusat Pengajian Teknologi Industri, Profesor Madya Dr. Mardiana Idayu Ahmad memperkenalkan penerima Ijazah Sarjana Muda Teknologi

UCAPAN PRO-CANSELOR

11.17 pagi : Pro-Canselor menyampaikan ucapan

CONFERMENT OF GRADUATE DEGREES

9.40 a.m. : The Dean of the School of The Arts, Associate Professor Dr. Sarena Abdullah introduces the recipients of the Master of Design in Creative Industry

CONFERMENT OF BACHELOR'S DEGREES

: The Dean of the School of The Arts, Associate Professor Dr. Sarena Abdullah introduces the recipients of the Bachelor of Arts

: The Dean of the School of The Arts, Associate Professor Dr. Sarena Abdullah introduces the recipients of the Bachelor of Fine Arts

: The Dean of the School of The Arts, Associate Professor Dr. Sarena Abdullah introduces the recipients of the Bachelor of Music

CONFERMENT OF GRADUATE DEGREES

10.45 a.m. : The Dean of the School of Industrial Technology, Associate Professor Dr. Mardiana Idayu Ahmad introduces the recipients of the Master of Science (Environmental Science)

CONFERMENT OF BACHELOR'S DEGREES

: The Dean of the School of Industrial Technology, Associate Professor Dr. Mardiana Idayu Ahmad introduces the recipients of the Bachelor of Technology

PRO-CHANCELLOR'S ADDRESS

11.17 a.m. : The Pro-Chancellor delivers his Address

DOA

11.27 pagi : Pegawai Agama membacakan Doa

MAJLIS TAMAT

11.32 pagi : Pro-Canselor mengisytiharkan Sidang Keempat Belas Upacara Konvokesyen ke-62 tamat

: Lagu Negaraku (Hadirin diminta berdiri)

PERARAKAN UTAMA MENINGGALKAN DEWAN

11.37 pagi : (Hadirin diminta berdiri)

: Pro-Canselor meninggalkan Majlis

: Bersurai

Juru Bahasa Isyarat:
Maizatul Hidayati Md Yusof
Pusat Pengajian Ilmu Pendidikan

Muzik Iringan:
Dewan Budaya USM
Pusat Pengajian Seni

DOA

11.27 a.m. : The Islamic Affairs Officer recites the Doa

END OF CEREMONY

11.32 a.m. : The Pro-Chancellor closes the Fourteenth Session of the 62nd Convocation Ceremony

: The National Anthem 'Negaraku' is played (The audience is requested to stand)

THE MAIN PROCESSION LEAVES THE HALL

11.37 a.m. : (The audience is requested to stand)

: The Pro-Chancellor leaves the Hall

: End of Session

Sign Language Interpreter:
Maizatul Hidayati Md Yusof
School of Educational Studies

Music:
USM Cultural Hall
School of the Arts

SARJANA SAINS (MATEMATIK)
MASTER OF SCIENCE (MATHEMATICS)

ALJARRAH HASHEM FUAD ODEH
MONICA CHIN SU CHING
NIK NUR AUNI BINTI ABD RAHMAN NIK SHAIDIN
NOOR FARISZA HANIM BINTI MAT SAHAK
NURSYAFEEQA BINTI MOHAMAD NASIR
NURWAHDATUL ELYA BINTI ABD WAHAB

SARJANA SAINS (MATEMATIK PENGAJARAN)
MASTER OF SCIENCE (TEACHING OF MATHEMATICS)

ABDUL MOEED OWAIS
ABOSAOODA HADEEL NAFEA ABOSAOODA
ANNISA NUR AIDA BINTI ZANI LISA
CHAI HUI MING
CHEN YUXUAN
CHOE SEOK THENG
FENG MINYAN
HE YALING
HUANG JACK
HUANG RUI XIN
LI SHANGYUAN
NI JIALING
NIK NAZWANI ZULKIFLI
NUR ADAWIYAH BATRISYIA BINTI MUSTAFA
P. DEWANAYAKI A/P PERUMAL
RAO QIN
SITI AIZAT BINTI SAARI
SU KE
WANG ZHENZHEN
WU YINGWEI
XUEYAN WANG

SARJANA SAINS (STATISTIK)
MASTER OF SCIENCE (STATISTICS)

ABDULLAH ZIHNI BIN AZIZ
ASHVINI LETCHUMANAN
HUANG CHENGLIN
LI HANLIN
LI TIANCI
M YUVARAAJ A/L MUNIANDY
MALLAK AHMAD MOHAMMAD ALHOURANI
MOHD KHIRWAN BIN SARMEJAN
MU XIAORUI
SAFAT SAFAT MOHAMMAD
TANG SAM YEE
ZANG QUN

SARJANA MUDA SAINS (KEPUJIAN)
BACHELOR OF SCIENCE (HONOURS)

MATEMATIK
MATHEMATICS

AFIQAH SYAMIMI BINTI YAHYA
AIMY BATRISYIA BINTI ZOLKEFLI
AIN SYAZWANI BINTI SULAIMAN
AINON NAJIHAH BINTI AZAHARI
AINUL FARHAH BINTI ABD AZIS
ALVIN YONG CHIAN FUNG
AMADEUS LIM MIN CHERN
DOROTHEA JONG KAI XIN
EI SIN DOO
FARHAH HANANI BINTI MOKHTARUDDIN @ MUAIDI
FARHAN AINI BINTI ABD MUTALIB
FATIN AMIRAH BINTI MOHD FAHMI
GAN YI HANG
GIAM HUI JIA
HAFIZ SYAHMAN BIN SHARIF FUDIN
HENG WING SUANG
HIDAYATUL NAJWA BINTI MOHAMMAD AMIN
INAZ NAZIFA BINTI DZULKIFLI
IZZAH AISYAH BINTI ROZAIDY
KARTINIE KUNYI ANAK BANYANG
KEVIN FUNG KING KIAT
LAI KIM HIN
LEE LER YUNG
MOHAMAD AMIRUL AMIN BIN ROSLAN
MUHAMAD WAFIQ BIN HASAN
MUHAMMAD ASRI BIN ISHAK @ MOHD NOR

MUHAMMAD ZAMIRULLAH BIN ZAMRI
NATASYA AINA NAZLEEN BINTI OTHMAN
NOOR ATHIRAH IZZATI BINTI IBRAHIM
NOORAMIRA IZZATY BINTI AMIRIZAN
NOR SYAFIQAH BINTI WARIANTO
NUR AIMAN BIN ABD AZIZ
NUR ELYA NADHIRAH BINTI CHE MAZHAIMI
NUR EZZETIE BALQIS BINTI MOKHTAR
NUR HANIS AQILLAH BINTI ABDUL MANAF
NUR LIYANA ZAHIDAH BINTI SHAFIE
NUR MAISARAH BINTI AHMAD SUHAIMI
NURUL AIN NAJWA BINTI MOHAMAD JAMIL
NURUL ALYA BINTI KELIT
NURUL ASYIQIN BINTI AZAMAN
NURUL HUDA MAHFUZAH BINTI YAHYA
NURUL IZZATI BINTI ABD RAHIM
NURUL IZZATIE NAJWA BINTI KAMARUL BAHRIM
NURUL NAJWA BINTI AHMAD AZAM
NURUL SYAHIRAH BINTI NOOR ADZUAN
SITI AISYAH BINTI AZAMAN
SITI FATIMAH AZZAHRAH BINTI AZHAR
SITI FATIMAH BINTI SIHAR
SITI NUR INTAN SYAFIZA BINTI MOHD. SHUKERY
SITI NURAINNE BINTI AZALI
SITI SOFIA SAJIDA BINTI SUHAIMI
TING KEE HUA
WAN FATHIN NAJIHAH BINTI WAN ABD KHALIN
WANG, YIXING
WONG WEI JING
YU, CHUANG
ZHOU ZHENGHANG

SARJANA MUDA SAINS GUNAAN (KEPUJIAN)
BACHELOR OF APPLIED SCIENCE (HONOURS)

MATEMATIK DAN EKONOMI
MATHEMATICS AND ECONOMICS

AMIRAH ADILAH BINTI MUHAMMAD IMRAN
AMYLIA MIMI ANAK MUNYIE
ELAINE YAP SHU YI
EMILYN GOH YUEN JO
HO CHUAN SONG
ISMAIL BIN NURDIN
JESSIELIA A/P SAVARI NATHAN
JOYCE CHUA XIN JIE
MAHALECHUME A/P SELVAM
MUHAMAD IZWAN BIN NASRI
MUHAMMAD FARIS SYAHMI BIN FAIZUL IZHAM
MUHAMMAD HAZIMI ARIF BIN MOHD ASARI
NG YU XUAN
NUR AIMAN AKMAL BIN MAJUNTING
NUR AINA AFIQAH BINTI KHAIRIL ANUAR
NUR SYANINA BINTI MAT YUSOF
NURFARA NADHIRA BINTI EYZAT MUSTAPHA
NURSUHAILA BINTI ABD RAHIM
NURUL HUSNA BINTI AZMI
POOJA A/P SURESH KUMAR
SHARVANI DEVI A/P NACHIAPPA
SITI NUR FATIN BINTI JANURI
SITI NUR HUSNA BINTI HASAN BASRI
SYDNEY LIM XIN NI
TAN YI QIN
YONG SHI HUI

PENYELIDIKAN OPERASI
OPERATIONS RESEARCH

ANGELINE HOR YEE TONG
AUSTIN WONG ZHONG RONG
CHAI MENG FOONG
CHUA JING TING
LIM I-VIE
LOW XUE YUAN
NUR FATIN LIYANA BINTI MOHD KAULI
NURAINNA NAJWA BINTI ABDUL TALIB

STATISTIK GUNAAN
APPLIED STATISTICS

ANG SUN YEE
E SHI MIN
EMILY TING EK SZE
ENGKU ADLINA BATRISYIA BINTI ENGKU MUHAMMAD NAZRI
GUO, RUIJIE
JIN, YUJIE
KAUSLYA A/P KANAKA MANI
KOA SI LING
LEE XIN CI
LI, YAWEN
LIAU LING YEE
LIM XIAO WEI
LUO JIAYI
MAO, QIANCHENG
MOHAMMAD ZAKWAN HAKIMI BIN MOHD ZAMRI
MUHAMAD IZZAT BIN JAMALUDDIN
MUHAMMAD HAFIZI BIN KAMARRUDDIN
NG JIA XIN
NG JING YI
NOR FATIN NAJIHAH BINTI AZMI
NORULAINI BINTI NORDIN
NUR AIDA BATRISYIA BINTI MOHD NIZAM
NUR ATIKAH BINTI MOHD NOOR FAISAL
NUR NAJWA BINTI ROSNAWI
NUR SHAFIQAH BINTI ABDUL MUTTHALIB
NUR SYAFIQAH BINTI ABDUL AZIZ
NURYN NABILA BINTI AHMAD RASHIDI
PUN YI JIE
SANJAY HONG JIAN DER
SEET ZHI NIE
SHOBANA A/P MOHAN
TAN XIN YI
TEH CHUN HAO
TENG AI TINK
WEI, RENJUN
YAP JIAN LE
YEE WAN XUN

SARJANA REKA BENTUK DALAM INDUSTRI KREATIF
MASTER OF DESIGN IN CREATIVE INDUSTRY

AN YUQIU
CAI OUJIE
CAO GE
CAO JIANG
CHAI JINGBO
CHEN HAIYANG
CHEN HAOYUAN
CHEN JIAQI
CHEN JIAQI
CHEN KELIN
CHEN LINGHAN
CHEN MINGZHU
CHEN QINGYUN
CHEN XIANG
CHEN YEKANG
CHEN YIRAN
CHEN YUANYUAN
CHU XIANGMENG
CONG XIANJING
CUI JIAMING
CUI WENXIN
DAI YAN
DAI ZHIYU
DAYANG MAHSURI BINTI ABDUL RAHIM
DONG BINGQIAN
DU MIN
DU XIANGYI
FANG KEYI
FANG YANDONG
FENG JUEHUI
FU ZHIYING
GONG RUI
GONG XINRAN
GOU TIANLI
GU RUOYUN
GUAN XIAN
GUO XIAORAN
GUO JIACHEN

GUO QIANYI
GUO RUISI
GUO TONGTONG
GUO YUNTING
HAI YI
HAN SHUN
HAN RUISHI
HAO YAQI
HE JINMEI
HE SHAN
HE YUJIE
HONG YECHEN
HOU BAICHUAN
HOU LINYU
HOU TINGTING
HU LINTAO
HU NAN
HU ZHIYAO
HUANG JIANGLIAN
HUANG JIANGYU
JIANG YIBING
JIANING XU
JIN ZITONG
LI ANYU
LI CENJIE
LI CHENGSHUAI
LI DONGYING
LI JIEYU
LI LILI
LI MENGQI
LI MENGYU
LI MINGYING
LI NANXI
LI QING
LI QINGYUN
LI TINGYI
LI XIAOBO
LI XINWEI
LI YIFEI
LI YUCHAO
LI YUNQING
LIANG LIMENG
LIN CHUNLAN
LIN XILEI
LINGHU ZHANGXI
LIU CHENFU
LIU HUIQIAN
LIU HUIXUAN
LIU LIYING
LIU RUI
LIU SHENXU
LIU XIANGKUN
LIU XIN
LIU YINGYING
LIUYUJIE
LONG XIANGLING
LU LU
LUO WENYUAN
LYU CHENXUE
MA SHUO
MA YULONG
MIN TIANFANG
NIE RUIBIN
NUR SYALIA BINTI AZHARI
NURUL SYAHIRAH BINTI JALALUDIN
PAN SHENGWEI
PEI MENGYA
QIAN JIEXIN
QIE RUIJIN
QIN JUNPING
QIN QUANYOU
QIN YUTING
QIN ZHENZHENG
QING QUAN
QIU WENJING
QIU ZIXIN
QU NA
REN LETONG
SHAO GUOCUI
SHEN HUA
SHEN QIDI
SI MENGYANG

SONG AIRAN
SONG YUQING
SUN JIALU
SUN JINGYI
SUN YU
TAN QIXIN
TIAN RUXIANG
TIAN SHASHA
TIAN TIAN
WAN FENGCHENG
WANG MENGHUI
WANG MIAOMIAO
WANG QIAOLING
WANG SEN
WANG SONGYUZE
WANG WEIPING
WANG WEIYU
WANG XINDI
WANG XINGCHEN
WANG XINRAN
WANG XINYUE
WANG XUENAN
WANG YA
WANG YIHAN
WANG YIHAN
WANG YING
WANG YING
WANG YUHUI
WANG YUNRU
WANG ZHIJUN
WANG ZIHUI
WANG ZIWEI
WANG ZONGYAO
WEI YIYUE
WEI ZHIHONG
WEN SHU
WEN XINNI
WU JIAYING
WU QIUSHUI
WU YIFEI
WU YINAN
WU YUE
WU YUFEI
WU ZHILU
WU ZHUOYANG
XI JIAWEN
XI ZHIJIANG
XIA YUHAN
XIA ZENGHUI
XIANG ZIRAN
XIAO WENSHU
XIONG YAWEI
XU HAIFENG
XU HAOYU
XU QIONGWEN
XU WENBIN
XU XIAOYIN
XU YUECHENG
YAN YICHUAN
YAN YINAN
YANG LIHAN
YANG PING
YANG WEIJIAN
YANG XIAOXU
YANG YING
YANG ZHIYI
YAO CONGCONG
YE JIAYAO
YE TONG
YI CHUQIN
YIN HUANRAN
YU DIAN
YU MUYE
YU PEIZI
YU XINYUE
YUAN ERLI
YUAN YURUI
ZENG MAOYA
ZHAI RUOXI
ZHANG HONGZHAO
ZHANG JIETAI
ZHANG JINGRU

ZHANG KAILI
ZHANG LEYAN
ZHANG LIDAN
ZHANG NING
ZHANG QIONG
ZHANG SHUJUN
ZHANG WANLU
ZHANG XI
ZHANG YAYING
ZHANG YIMING
ZHANG YIYI
ZHANG ZIJUN
ZHANG ZIMING
ZHANG ZIXUAN
ZHAO LEI
ZHAO YANGBING
ZHAO ZIHAO
ZHEN YUN
ZHENG YUAN
ZHONG JINGWEN
ZHOU BINGJIE
ZHOU JUNQUAN
ZHOU TAO
ZHOU WEN
ZHOU YI
ZHU CHANGYUN
ZHU HAICHEN
ZHU HONGYU
ZHU XIANGXIANG
ZOU MENGXIANG

SARJANA MUDA SASTERA (KEPUJIAN)
BACHELOR OF ARTS (HONOURS)

SENI HALUS
FINE ARTS

ANUSSHA A/P K LOKANATHAN
AUH PEI YAN
CHEN CHUI EE
CHONG HUI SHIEN
JIAO, YUNYAO
JOSHINDA JOSEP
KO PEI XUAN
LEE SHUI HOEK
LOW PEI LIN
MAS AMYZA BINTI AHMAD @ AHMAD ZAMREE
MOHAMAD AFIQ AIMAN BIN MOHAMAD YUSUF
MUHAMAD IQRAM BIN TAUFET
MUHAMMAD NURHAKIM BIN DASUKI
MUHAMMAD SHAHRUL AZHAR BIN AYOB
NG YEW CHIN
NORZIYANTI BINTI MOHAMMED GHANI
NUR ATHIRAH BINTI ARIFF @ NORDIN
NUR FITRAH BINTI RAMLI
NURSHAHIRAH BINTI SHARI
NURSZAZLYNN IZZATI BINTI ZAILANI
NURUL HIDAYATI BINTI BAHARUDDIN
OOI JIA HUI
RAMYA A/P RAMU
TAN PEI QI
TAY WIN SOME
TEH QI HONG
TEO HUI ANN
TEOH JERGEES
TEOH SHI NI
TUAN NOOR FAZLEEN BATRISYIA BINTI TUAN AZHAR
WAI CHEE YAN
YOU JIA XIN

SARJANA MUDA SENI HALUS (KEPUJIAN)
BACHELOR OF FINE ARTS (HONOURS)

GRAFIK KOMUNIKASI
COMMUNICATION GRAPHICS

ANGEL TING SZE MIN
ANNE LAU YI JING
BRYAN TAN MING YONG
CARYN WEE ENLIN

CHAI RINA
CHUAH JIA-YING
FOO MAY SHAN
HENG SENG JING
JULIANA YEK YEN CHYNG
KAYER TIANG HWANG
LAW CARMEN
LEE KHAR WEI
LEONG QINGCHEAN
LIA PEI CHEE
LIM AI GEOK
LIM JING HUAN
LIM WEI ZE
LOK XUE MEI
MOHAMAD NAEEM BIN ASHAARI
MOHD ATHOLLAH BIN ZULKIFLI
MOW XIAO HUI
MUHAMMAD AMIR SYAZLAN BIN MUHAMMAD TARMINZI
MUHAMMAD IZZ SYAHMI BIN NAZARUDDIN
NURFARA ERISHA LEONG BINTI FARIS LEONG
NURUL ATHIRAH BINTI MOHD RUDUAN
SEETHA RAMAKRISHNAN
SHEMIIM BINTI TUFAIL AHMAD
SUEANNIESSA SEE KHUN PHET
TAN SHING MEI
THAM HUI LING
VIVIAN HO PEI JUEN
WARDAH BINTI SAINUDDIN
WARDIEHA ELZYRA BINTI KAMALRUL ARIFIN

LAKONAN DAN PENGARAHAN
ACTING AND DIRECTING

ALEX LIEW JUNE CHUNG
AMANI HUSNA BINTI MOHAMAD AZMI
CHONG YU XIN
DANIEL IKMAL BIN MOHD KHAIRI
EMANUAL ANAK ADRIAN
GOH JIA QI
IYAD SANIM BIN NOR AZRI
JANANEE A/P S SATHASIVAM
JOUNNASCHIFFER ROMUT PETER
JULIANA BINTI JUMADIL
LIM MIN SIEW
LOH HUI JIN
LOH ZHI YAO
MAZNOR IDZHAN MAZMIHAN
MORRIS IMMANUEL A/L JOHN DAVID
MUHAMAD AMMAR DANIAL BIN MALIZAN
NUR AMIRAH SYAHIRAH BINTI SHAIFULIZAM
NURUL INSYIRAH BINTI YUSRI
ONYEAGHALA UGOCHUKWU
SERENA TAN JIA YING
SONG, YIYANG
WONG HOOI KUAN
YONG JIA WEN

REKABENTUK DAN TEKNOLOGI MEDIA BARU
NEW MEDIA DESIGN AND TECHNOLOGY

AHMAD AMIR NAEM BIN AHMAD HIJAZI
AMIRUL SALIHAN BIN MUSTAPHA
ASRUL BIN TAMRIN
AZLINA ZAINAB BINTI NASRUDDIN
DARSHINYA A/P DORAIRAM
FAHIM SHARIAR
HARVINDER SINGH A/L JASMINDER SINGH
HENG KAI XIANG
HEW KAR CHIN
IRVINE LAU SHIH CHENG
JASMIN SHAIBY BINTI ZULKIFLI
KOK JIA XIN
LAU YIN XIN
LEE JIA XIN
LIEW WEN JIAN
LO JING YING
LOH WENG HONG
LOOI HUI WEN

MUHAMAD AIDIL IRFAN BIN AHMAD AZALI
MUHAMMAD HAZEEQ BIN ABDUL WAHID
NAREEN TAN
NUR ADILA BINTI SHAHMADIN
NUR AZMAH AWATIF BINTI MOHAMAD AZAHAR
NUR SYAZLIN BINTI MOHD AZHAR
NURAISYAH RADHIAH BINTI ROSELLY
PUTRI NUR ALIAH NATASHA BINTI MOKHTAR
RAYSHINI A/P MANIMARAN
SITI NUR MARIAH BINTI ABDULLAH
SYED MOHAMMAD MIKHAIL AL BOKHARI BIN SYED YUSOF AL BOKHARI
TAN KEXIN
TAN MING YAW
TAN SIANG LUONG
TANG KHAI CH'NG
TEH CHING MING
WANG XI
WOO ZI XIN
YEAP CHUN PAO
ZEON LEONG SI XIANG

REKABENTUK PRODUK
PRODUCT DESIGN

ALMIRA MUTIARA YASMIN
CHAN SHU LING
CHE NURUL HAYATI FARHANA BINTI AZAMAN
CHIN WERN JIE
CHIN YUN ER
CHONG SAM YEE
CHONG XIN JIE
JEEVAN RAJ A/L GUNASILEN
KELLY LIM KAI LI
KHONG KEAT YI
LEE YAN YUN
LEONG AINIAN
LI, QIAOCHU
LIM MEI SHI
MUHAMMAD NURHAKIMIE BIN ABDUL SHUKOR
NUR ILLYAH BINTI MOHD SHAHRIZAL
SEKE WEI XING
SITI NOR HAJAR BINTI SHAFIEI
TAN LIN HUI
TEOH HWAN QIN
TEOH XI LIANG
YANG, GUORUI

SARJANA MUDA SENI MUZIK (KEPUJIAN)
BACHELOR OF MUSIC (HONOURS)

SENI PERSEMBAHAN DAN PEDAGOGI
PERFORMANCE AND PEDAGOGY

AU JET YING
CHRISTIE SHONE ONG
EVELYN CHEONG XIN JIE
LEAN JIA YING
LI, CHUNYU
LIM YEN ZHENG
MONICA AGUINALDO
SHEREEN LIM CHIA YEE
XU, HAO
YU JING YING

SARJANA SAINS (SAINS PERSEKITARAN)
MASTER OF SCIENCE (ENVIRONMENTAL SCIENCE)

SAINS PERSEKITARAN
ENVIRONMENTAL SCIENCE

CHEN WEIJIAN
CUI HAOJIE
FAN JIANUO
GAO LIQING
GAO PENGQI
GREGORY ANAK LIPONG
HOI YEET KONG

HUANG DEMUS MATHEUS
MUHAMMAD HAZIM BIN MOHD NOR
NOR AMIERA SYAFIQA BINTI ROSMADI
NUR ATIQAH BT MUHAMMAD TAKYILLAH @ THOWUS
NURSHAHIRA BINTI MOHD NOOR
THARSINI A/P RAMSASH
TIJJANI ALIYU FADAWA
WANG NING
WANG YINQIU
XU MENGSHUANG
XU ZIKAI
ZHANG GUOXING
ZHANG ZHITONG
ZHAO ZIYAN
ZHU JUNFENG
ZHU YADAN

SARJANA MUDA TEKNOLOGI (KEPUJIAN)
BACHELOR OF TECHNOLOGY (HONOURS)

BIOSUMBER
BIORESOURCE

AFIQAH BINTI MOHAMAD NOOR
AMANDA NG SHU MEI
CHUAH YUN JIE
FATIN FARIHA BINTI HASMAN
GLORIZA RYNN GEORGE
HAJAR MAISARA BINTI MOHD YAZID
HOO YA WEN
INTAN NUR BASYIRAH BINTI AHMAD
KAUSELYAH A/P MURUGAYAH
LIM TONG CHIAM
LIM WEI JIE
MOHAMAD AMIR AIZAT BIN ZULKIPLI
MOHAMED FIRDAUS BIN MOHAMED RAZALLI
NOOR ARDIANA BINTI ADNAN
NOOR HASHIMA BINTI MOHAMAD
NOR MAZLIN SYAZWANI BINTI AB RAHMAN
NUR AIN NASYUHA BINTI MUHAMAD SOFIAN
NUR AISHAH BINTI ROSLAND
NUR ATHIRAH BINTI ABD JAMIL
NUR ATIQAH LIYANA BINTI MOHD HAIRI
NUR DALILAH BINTI ABU HASAN
NUR FITRAH BINTI MUSTAFA KAMAL
NUR IZZATI BINTI MOHD YUNOS
NUR MASYITAH BINTI AMRAN
NUR RAINI ATHIRAH BINTI MOHD RADZI
NURFARISAH DAMIA BINTI ZAMRUDDIN
NURLIWANI BINTI FARIS
SHAMIR AMANI BIN SAMRULZAMAN
SITI NOR ALIA SHAFIQA BINTI MOHD SUKRI
SITI NUR 'AINI BINTI NAWI
SYAZA SYAQQIRA BINTI ABDUL MUHAIMIN
TAN YING YING
WAN AINA ZAHIRAH BINTI WAN SALMAN
WEE XU CE
YEOW LIH BIN

MAKANAN
FOOD

AERINEA AMERRA BINTI NORAIDEE
AIN NURAISYAH BINTI MUHAMAD
AIZA SHAHFIQAH BINTI MOHD SHAHREZAL
ALIA BINTI ANNAS
ALYA SHUHADA BINTI ASRI
ATHIERA BINTI MOHAMAD SAHROL
CHAN WAN XUAN
CHEW WAI JIAN
CHING WENG HANG
CHING WENG TENG
CHUNG WEM FEY
D.KUMAR A/L DASSVELL
ERFAN THAQIF BIN MOHD HISHAMUDDIN
FAUZUNA BINTI MOHD FAZLI
FILZAH NAZIHAH BINTI MOHD SOFI
JENNIFER JOTHI A/P PETER JAMES

JEREM CHANG JI YAN
KELLY HAM SIEW QIN
KOH MING DI
LAU ZHI YIH
LEE HUI ROU
LEE SIEW HUI
LIAP ZHI HONG
LIM JIA KEE
LOH MEI QI
LOW XIN YI
MANAL ALIA BINTI YUHYI
MARIA FATINI BINTI MOHD FEKERI
MASITA BINTI ZAHARUDDIN
MUHAMMAD SYAHRIL BIN MOHD ZAIDI
NG SHU YI
NG YUN SHUEN
NOR ATHIRAH HUSNA BINTI AZRI
NORIZAIDI BIN ISMAIL
NORMADIHAH BINTI MD SABRI
NUR AININ SOFIA BINTI AZIZAN
NUR ALIYAH NABILAH BINTI ABDUL MUBIN
NUR AMIRAH ARIFAH BINTI MOHD AZMAN
NUR ANIS AMANI BINTI SHAHRUDDIN
NUR ARIFAH BINTI ABDULLAH
NUR ATHILAH MUNIRAH BINTI MOHAMAD ZAMRI
NUR EMIRA ZAFIRAH BINTI ZAMRIN
NUR FARIZAH BINTI KAMARUZZAMAN
NUR MUNIRAH ADIBAH BINTI RAHIM
NUR NAJWA BINTI MOHAMAD ASRI
NUR SYAMIMI IZZATI BINTI ZAINI
NURALYA FARAHANI BINTI TAHIRRUL AZLAN
NURJEHA BINTI MOHD ZAMRI
NURUL ALEEYA WAHIDA BINTI MOHD NOORZI
NURUL ASHIKIN BINTI MOHD ALI
NURUL HUSNA BINTI MOHD NASRI
NURUL NADHIRAH FATINI BINTI MOHD IDARIS
NURUL NASUHA BINTI ABDUL KUDUS
NURWAFA AMELYA BINTI ABDUL WAHAB
PUTRI NUR UMAIRAH IDORA BINTI ZAINAL
SANGAREY ROCHANAA A/P PONNUSAMY
SARAH AIMAN BINTI MOHD FAIZAL
SHAHIRA NAZURA BINTI ABDUL HISHAM
SHARRVESAN A/L THANASEGARAN
SITI 'AIDA HUSNA BINTI ZAKARIA
SITI KHADIJAH BINTI RAIS
SITI KHALIDAH BINTI MOHD AMRAN
SITI NABILAH BINTI MOHD MUZAMMIR
SITI NURWADINA BINTI ABU BAKAR
SOO CHING SHUEN
STEVEN LU YOU SHIN
TEOH MUK HUNG
TNEH SHU XIN
VASEND A/L SUTHAN
VIKLAWAN A/P FRICHER
WONG JHEN CHOO
WONG SZE JING
YEE PEI LI
YOW HUI HONG

PERSEKITARAN
ENVIRONMENT

AIDA HANIM BINTI ROSIDI
AIDEE PUTERA BIN KAMAL SURADEE
AINUL AQILAH BINTI ZULKIPLY
ALISSA AMIRAH BINTI MOHD AYOB
ATHIRAH BINTI ABD HALIM
CHEOK HUI MIN

CHIN LI KAI
HO XIN YI
INSYIRAH BINTI IBRIM @ IBRAHIM
JIEI KOBE
LEE HUI PING
LIM WAN FEI
LIN XIANG
LOW SHUE LY
MOHAMAD FIRDAUS BIN MOHAMED SHAMSHUDIN
MUHAMAD NOR BIN SHAARI
MUHAMAD SHAH RAHMAD BIN RIDZWAN
MUHAMAD ZUL AIMAN BIN AZHAR
MUHAMMAD AKMAL FAIZ BIN SUHAIMI
MUHAMMAD DARWIS BIN SHAIDI
MUHAMMAD SAIFUL IMRAN BIN SAIDIN
MUHAMMAD SYAHIR BIN AZMAN
MUHAMMAD SYAMIM BIN SABLI
NUR FATIHAH BINTI MOHD RIZAL
NUR FAZANA BINTI ABDUL MALEK
NUR LIYANA BINTI MOHD NORA
NUR SHAZLYNA BINTI DZOLKIFLI
NUR SYAKIRAH BINTI SAFIAN
NUREZZAH AMNIE BINTI SHARUL FADZRI
NURTOHIROH BINTI ABDUL AZIZ
ONG EE WEN
ONG JING HONG
ONG LAY ENN
RASSIEKA A/P PLEN
ROS AISYAH BINTI AYUB
SHAHIDATUL AINA BINTI SAZALI
SITI AMINAH BINTI FIRDAOS
SOON YONG CHENG
SUN, JIAYIN
SYED DINIE HAIKAL BIN SYED FADZLI
TONG SHU LING
WAN HALIJAH BINTI MD ISA
WAN NUR AISYAH BINTI WAN ZAMRI



Sidang
Session 15

Selasa, 26 November 2024, 3.00 petang
Tuesday, 26 November 2024, 3.00 p.m.

Dewan Tuanku Syed Putra
Dewan Tuanku Syed Putra

PROGRAM

KETIBAAN

2.00 – 2.40 ptg. : Tetamu dan para graduan mengambil tempat di dalam Dewan

2.30 ptg. : Ketibaan Ahli-ahli Senat Universiti

2.35 ptg. : Ketibaan Ahli-ahli Lembaga Gabenor Universiti

2.40 ptg. : Ketibaan Kenamaan Khas

2.45 ptg. : Ketibaan Pro-Canselor

PERARAKAN UTAMA MEMASUKI DEWAN

3.00 ptg. : Bunyi trompet
(Hadirin diminta berdiri)

: Perarakan Utama memasuki Dewan

: Lagu Negaraku

: Lagu Menara Ilmu

PEMBUKAAN SIDANG

3.05 ptg. : Pro-Canselor mengisytiharkan pembukaan Sidang Kelima Belas Upacara Konvokesyen ke-62

PENGANUGERAHAN IJAZAH TINGGI

3.08 ptg. : Dekan Pusat Pengajian Komunikasi, Profesor Madya Dr. Bahiyah Omar memperkenalkan penerima Ijazah Sarjana Komunikasi (Komunikasi Pemasaran Bersepadu) dan Sarjana Sastera (Komunikasi)

PENGANUGERAHAN IJAZAH SARJANA MUDA

: Dekan Pusat Pengajian Komunikasi, Profesor Madya Dr. Bahiyah Omar memperkenalkan penerima Ijazah Sarjana Muda Komunikasi

PENGANUGERAHAN IJAZAH SARJANA MUDA

4.02 ptg. : Menjalankan Fungsi Dekan Pusat Pengajian Sains Kajihayat, Profesor Madya Dr. Yahya Mat Arip memperkenalkan penerima Ijazah Sarjana Muda Sains

PROGRAMME

ARRIVALS

2.00 – 2.40 p.m. : Guests and graduands take their seats in the Hall

2.30 p.m. : Arrival of University Senate Members

2.35 p.m. : Arrival of the Members of the Board of Governors

2.40 p.m. : Arrival of Distinguished Guests

2.45 p.m. : Arrival of the Pro-Chancellor

THE MAIN PROCESSION ENTERS THE HALL

3.00 p.m. : The sound of trumpets (The audience is requested to stand)

: The Main Procession enters the Hall

: The National Anthem 'Negaraku' is played

: The University Song 'Menara Ilmu' is played

THE OPENING OF THE SESSION

3.05 p.m. : The Pro-Chancellor declares open the Fifteenth Session of the 62nd Convocation Ceremony

CONFERMENT OF GRADUATE DEGREES

3.08 p.m. : The Dean of the School of Communication, Associate Professor Dr. Bahiyah Omar introduces the recipients of the Master of Communication (Integrated Marketing Communication) and Master of Arts (Communication)

CONFERMENT OF BACHELOR'S DEGREES

: The Dean of the School of Communication, Associate Professor Dr. Bahiyah Omar introduces the recipients of the Bachelor of Communication

CONFERMENT OF BACHELOR'S DEGREES

4.02 p.m. : Exercising the Function of The Dean of the School of Biological Sciences, Associate Professor Dr. Yahya Mat Arip introduces the recipients of the Bachelor of Science

: Menjalankan Fungsi Dekan Pusat Pengajian Sains Kajihayat, Profesor Madya Dr. Yahya Mat Arip memperkenalkan penerima Ijazah Sarjana Muda Sains Gunaan

HADIAH-HADIAH PINGAT EMAS

4.47 ptg. : Pemenang-pemenang Hadiah Pingat Emas diperkenalkan oleh Timbalan Naib Canselor Hal Ehwal Pembangunan Pelajar dan Alumni, Profesor Dr. Shaharum Shamsuddin

UCAPAN WAKIL SISWAZAH

4.57 ptg. : Wakil Siswazah menyampaikan ucapan

UCAPAN NAIB CANSELOR

5.07 ptg. : Naib Canselor menyampaikan ucapan

UCAPAN PRO-CANSELOR

5.17 ptg. : Pro-Canselor menyampaikan ucapan

DOA

5.27 ptg. : Pegawai Agama membacakan Doa

MAJLIS TAMAT

5.33 ptg. : Pro-Canselor mengisytiharkan Sidang Kelima Belas Upacara Konvokesyen ke-62 tamat

: Lagu Negaraku (Hadirin diminta berdiri)

PERARAKAN UTAMA MENINGGALKAN DEWAN

5.38 ptg. : (Hadirin diminta berdiri)

: Pro-Canselor meninggalkan Majlis

: Bersurai

Juru Bahasa Isyarat:
Sarah Nur Fadzlin Mohamed Shukry
Pusat Pengajian Ilmu Pendidikan

Muzik Iringan:
Dewan Budaya USM
Pusat Pengajian Seni

: *Exercising the Function of The Dean of the School of Biological Sciences, Associate Professor Dr. Yahya Mat Arip introduces the recipients of the Bachelor of Applied Science*

GOLD MEDAL AWARDS

4.47 p.m. : Recipients of the Gold Medal Awards are introduced by the Deputy Vice-Chancellor Student Development Affairs and Alumni, Professor Dr. Shaharum Shamsuddin

REPRESENTATIVE OF THE GRADUANDS' ADDRESS

4.57 p.m. : The Representative of the Graduands delivers his Address

VICE-CHANCELLOR'S ADDRESS

5.07 p.m. : The Vice-Chancellor delivers his Address

PRO-CHANCELLOR'S ADDRESS

5.17 p.m. : The Pro-Chancellor delivers his Address

DOA

5.27 p.m. : The Islamic Affairs Officer recites the Doa

END OF CEREMONY

5.33 p.m. : The Pro-Chancellor closes the Fifteenth Session of the 62nd Convocation Ceremony

: The National Anthem 'Negaraku' is played (The audience is requested to stand)

THE MAIN PROCESSION LEAVES THE HALL

5.38 p.m. : (The audience is requested to stand)

: The Pro-Chancellor leaves the Hall

: End of Session

Sign Language Interpreter:
Sarah Nur Fadzlin Mohamed Shukry
School of Educational Studies

Music:
USM Cultural Hall
School of the Arts

SARJANA KOMUNIKASI (KOMUNIKASI PEMASARAN BERSEPADU)
MASTER OF COMMUNICATION (INTEGRATED MARKETING COMMUNICATION)

AHMAD FITRI BIN CHE MUSA
AN BUQING
AREEBA SHAIKH
ASHWIINI A/P GUNASELAN
BA JINZI
BAI DANNA
CAI YUXIN
CAO JIAQI
CAO LI
CAO TONG
CAO YAN
CHANG XINYI
CHE CHENCHEN
CHEN HAO
CHEN YUMENG
CHEN ZHIQIN
CUI KEYING
DAI JIAHUI
DAO YUJIE
DONG YIKUN
DU YUANCHENG
DU YUYING
DU ZESHUAI
DUAN YANAN
FAN KEXIN
FAN RUXIN
FAN ZEHAN
FANG ZHUO
FENG YUAN
GAO MINGTAO
GAO XING
GAO ZIYI
GU WENYI
GUO QI
GUO SHIMENG
HAN SHUO
HAN WANNING
HANA NAZIRA BINTI MOHD NEGUIB
HANNA SHAHIRAH BINTI ABAS
HAO MENGSI
HAO XUETING
HE XIAOHAN
HONG JIAWEI
HONG JUN
HU CHAOYANG
HU JINHAO
HUANG KAI
HUANG TINGTING
HUANG XIANG
HUO YUANJIE
JI FEIFEI
JIN HONGLI
JING QIYA
KAVIPRIYAA A/P MARIMUTHU
KONG CHANG
KONG HUIJUN
KONG YUE
LI JIAGENG
LI HAORAN
LI HONGXIN
LI JIANING
LI JIEYU
LI LANXIN
LI MAIQI
LI SHIQI
LI YADONG
LI ZIHAN
LIANG QIUPING
LIANG SHUYUE
LIM POH POH
LIN HAO
LIN JIA
LIN YU
LIU CHAO

LIU MANDI
LIU YUE
LOU SIQI
LU SHIQI
MA MINGQI
MA SIQI
MAO XIANGLI
MAYA SAFIRA BINTI IBRAHIM
MENG ZILI
MITHIILEYSH A/L SUNTHARALINGGAM
MO SU
MUHAMAD IZZUDDIN BIN ZAINUDIN
NIU LAIGE
NOR WAHEEDA RAMZAN BINTI MOHD NOOR
NORRAIDAH BINTI ABDUL RASHID
NUR HADIRAH BINTI SHUHAIRI
OLGA TSILYK
OUYANG JUAN
PARMINDERJIT KAUR A/P RANJIT SINGH
REN MEIRONG
SELVAMALAR A/P ARMATHLINGAM
SHANG SISHA
SITI MUSLIHA SULHAJJAR BINTI MUHAMAD
TANG FUZHONG
TANG SHICHAO
TANG YISHEN
TEE JING RUH
TIAN RUSHENG
WAN JAZLINA BINTI WAN AHMAT
WAN YANGYANG
WANG CHENXI
WANG JIAKUN
WANG LIQING
WANG LISHENG
WANG LU
WANG SHIYU
WANG TIANTIAN
WANG XUE
WANG YIFAN
WANG YIHAN
WANG YIYI
WANG YIZHUO
WANG YU
WANG YUTING
WEI LI
WOO SZE ZENG
WU BOHENG
WU XIAOGANG
WU YANZHEN
XIA HANJIE
XIA TIAN
XIANG YANLING
XIE JIAQI
XIE YI
XIONG QIXIAN
XIONG XINMIAO
XU DEXIAN
XU GANG
XU MENGYU
YAN YIQI
YANG HUAYU
YANG JING
YANG JINGKE
YANG LIN
YANG WENSU
YANG XUEJIAO
YANG ZHAOFEI
YANG ZHENG
YAO SIJI
YE WEIYI
YE YUYANG
YU GUO
YU WENJING
ZHANG MENGWEI
ZHANG MINGCAN
ZHANG NAN
ZHANG NANJUN

ZHANG WANLING
ZHANG WENHONG
ZHANG XIAOYUE
ZHANG XINYI
ZHANG YAQI
ZHANG YUANMING
ZHANG YUCHENXI
ZHANG YULU
ZHANG YUSI
ZHANG YUTING
ZHAO JIEXIN
ZHENG XI
ZHONG XIAOTONG
ZHOU SHUHONG
ZHOU XINLONG
ZHOU YILIN
ZHU BIN
ZHU JING
ZHU MINGYUE
ZHU YANQI
ZHU YUHENG

SARJANA SASTERA (KOMUNIKASI)
MASTER OF ARTS (COMMUNICATION)

CHIANG CHEE KEAT
CUI YAOYU
DAYANG NURFATINI BINTI AWANG AHMAD SALLEHIN
DUAN JIAQI
GUO HONGYANG
HUANG WEN
JIAO YANG
LI PEILONG
LIU GAN
LIU HAIYANG
LIU QI
LORRAINE JINJUMEI DISIMOND
LUO XUEJUAN
OOI TIAN PING
RADHA VENGADASALAM
RUYI HUANG
SU FU
TANG HUANHUAN
TARRSINY A/P MASALAMANI
WANG XINYI
WANG ZHONGKAI
WEI ZILIN
XING CHAN
ZENG WEN
ZHAO HUIZHONG
ZHENG YUSHU
ZHOU HONGFEI

SARJANA MUDA KOMUNIKASI (KEPUJIAN)
BACHELOR OF COMMUNICATION (HONOURS)

FILEM DAN PENYIARAN
BROADCASTING AND FILM

AMANDA NGOH CHEOK TONG
ANGEL NATHALINA RICHARD JOSEPH
ANNICA ASHA SUNTHER
CATHERINE TEO WEN XIN
CHANG YEE SHAN
CHEN SIEN NEE
CHIAM JING EN
CHOW ZI XUEN
HOOI HUI KEE
JAISHREE A/P BHARATHAN
JOCELYN SIM YING YI
KANCHINI A/P VADIVELOO
KHAIRIL AFIQ BIN KHAIRIL 'AZMAN
LEE SIN YING
LEE ZHAO XUAN
LEE ZI XIN
LEONG ZHI LIN
LIM SEE MIN
LOH SZE MING
LOO FANG TING

MUHAMMAD AJMAL ARIF BIN MOHAMMAD IDRUS
MUHAMMAD NUR AKMAL BIN MOHD RIZAL
MUHAMMAD SUHAIRI BIN FAKRI
MUHAMMAD ZULHELMI BIN ABDUL WAHAB
NABIL IZHAR BIN JOHAR
NG WEI SHU
NOR AFANDI BIN ALIAS
NUR AISHAH AZYAN BINTI RAZUKI
NUR ALIFAH ILYANA BINTI AZAHRI
NUR ANEESA BT MOHD SANUSI
NUR HAFIZH BIN ASMAN
NUR LILI HASANAH BINTI ABDULLAH
NUR NADZIRAH BINTI IDZNIROSDIN
NURATIRAH BINTI RAZAK
NURFARIESHA BINTI SHAHARUDDIN KALITHASAN
OOI PEI KEE
REGINA TAN ZI LIN
RENUGA A/P VIGNESWARAN
SHAMIL SHAZWAN BIN ABU BAKAR
SITI NURZULAIKHA BINTI MOHD ZAKI
TAN PHEY WENN
VIVIAN MOO WEI LAM
VOON SIONG CONG
WONG WING YEE

KEWARTAWANAN
JOURNALISM

ADIBAH 'ALIAH BINTI ABDUL TALIB
AINNUR RAIHAN IZZATI BINTI HAMID
AMIRUL AIMAN BIN OSMAN
CHE AISYAH NADIA BINTI MOHD HASHIM
ELISHA MARY A/P EASTER
JAMIDAH BINTI SARIMAN
KHALISAH BINTI KHAZIR
MAK ZHI WEI
MOHAMAD FIRDAUS BIN ROSTAM
MUHAMMAD HAFFIZ BIN ABDULLAH
MUHAMMAD HAIKALRUDEEN BIN AHMAD TAJUDDIN
MUHAMMAD NAZRUL HAKIMI BIN MUHAMAD SUFARIZAL
NOR AZIMAH BINTI ABDUL RONI
NOR ERNIE ELYANA BINTI ROSLAN
NOR HAZIRA BINTI MOHD HASNI
NUR ADIBA ANISAH BINTI ANUAR
NUR AMEERA BINTI ABDUL RASID
NUR DANIA AFRINA ROSMAINI
NUR INSYIRAH BINTI MD ZAID
NUR SABRINA BINTI MAT HASSAN LATFI
NUR SYAHIRAH SYAZLINA BINTI SAIZAN
NURHAFIZA BINTI ABDUL RAHMAN
NURUL HATIKAH BINTI KAMAL
QHOLIJAH BINTI ZULKIFLI
RACHANAH A/P SUGUMARAN
SHIRRA SYAZEIREENA BINTI SHAFEIRUL WEIRINGEN
SITI NUR AMIRAH BINTI YUSOF
SITI ZULAIKHA BINTI MOHD TANG
TAN MEI YI
TRACY LAYAU ANAK WILLIAM DAMBOL
WAN NUR HAZIRAH BINTI WAN HUSIN
WONG KAH YING

KOMUNIKASI PEMUJUKAN
PERSUASIVE COMMUNICATION

ADEN KUAN XI THIAN
AFIQAH BINTI MD ASRAF
AMENDA ANAK ANTIJA
AMIRA NATASHA BINTI ABD HAMID
ARIZATEE AUNI BINTI ARIFIYAN
ARY ARYANIE FRESSCA JENGGON
ASWANI BINTI ISMAIL
CHEAH SU TING
CHIN JIA YI
CT FAIZAH BINTI ABDUL RAHMAN
ELANGKOVEN NAIR A/L NARAYANAN
GUNESHWARAN A/L SEKARAN

HAMITHRA A/P PARUGUNAN
IRDINA BINTI MOHD KAHAR MUZZAKKIR
JANICE PO XIN YIN
KAMALHASHINI A/P SELVAMUTHU
KRITHIGA A/P ATHINATHAN
LEE YEEN YI
LEONG SHUK MUN
LING ZHU EN
LOK XIANG NI
LOO ZHI XUAN
LYDIYA FARISHA CHAI BINTI MUHAMMAD FIRDAUS CHAI
MARLIA ELISA BINTI AZIS
MEENATCHI A/P ALAGAPPAN
MOGANADASS A/L LACHIMANAN
MUHAMMAD KHAIRUDDIN BIN DARWAZI
MUHAMMAD SYAKIR AQIL BIN SHAMSUL AZLAN
NADIAH BINTI AHMAD NASER
NEO MING ZHE
NOOR ALEA MAISARAH BINTI FADZLI
NORA SHUHADAH BINTI TAIB
NUR AMERA BINTI MOHAMAD AZMAN
NUR AZIZAH BINTI ZULMAIDI
NUR IFFATUL DIENA BINTI MD ZAIDI
NUR NAYLIE AMIESHA BINTI ROSLI
NUR SARAH SYAHIRAH BINTI KAMARUZAMAN
OOI LI TING
SARVINA A/P SIVA KUMAR
SHARANJIT KAUR A/P DALJIT SINGH
SHAREN BONG WEI YING
SITI NOR AISHAH BINTI ABDUL WAHAB
TAN JIAAN LIANG
TAN PUI YAN
TAN SHI NI
TENG SHIR RIN
TEOH HUI WEN
TEW SHU QIN
TING HONG SHENG
TUAN MUHD HAIQAL BIN TUAN MUHAMMAD AKTA
WONG HUI EN
YAP WEI SHAN
YEAP YU HOU
ZULFIKAR ADITYA SAPTOTO

SARJANA MUDA SAINS (KEPUJIAN)
BACHELOR OF SCIENCE (HONOURS)

BIOLOGI HAIWAN
ANIMAL BIOLOGY

ADRIANA IZZATI BINTI MUHAMMAD RIDHUAN
AININ SAFFIYAH BINTI SAMAT
AMIRA DIYANA BINTI MUHAMAD SHARIZAL
ANUSHA NAIR A/P SEKHAR
ARIFAH AISYAH BINTI MAZLAN
BATRISYIA BALQIS BINTI MOHD SALEH
FAUSTINA TING SIAU SHUAN
JURINA BINTI JOSNI
LAY WAI KEAN
LEU MEI XIN
MICHEL JUN WENG EU
MUHAMMAD DEANNI BIN RONIDEAN
MUHAMMAD HAKIM BIN ZAINUL ARIF
NADIRAH BINTI ABU HASSAN
NIK NURSYHAZLEEN BINTI NIK MOHD SUWARDY
NOR AZIMAH BINTI ALI
NORATIQAH BINTI JAMIL
NORRUL ATIRAH BINTI MI
NUR ADIBAH BINTI ABDUL MANAN
NUR AFIFAH BINTI ABDUL WAHAB
NUR AFRINA IQRISHA BINTI AZHAR
NUR AINA ALISA BINTI ADNAN
NUR AYU IZZATY BINTI LOKMAN
NUR BALQIS BINTI HALIM
NUR HAFIZA BINTI ASLI
NUR LIYANA BINTI KHAIRUL YUSRI
NUR MAISARAH BINTI MOHD SHAIPUDDIN
NUR RAIHAN FIRDAUS BINTI ZAINAL ARIFFIN

NUR SHIFA BINTI AZMI
NUR WADHIHAH BINTI HASHIM
NURFARIZA AISHAH BINTI MOHD REJAL
NURMASHITAH BINTI PILUS
NURNAZIRAH BINTI ABDUL RAZAK
NURSYAZWIN BINTI NORDIN
NURUL AISHAH BINTI ABD AZIZ
NURUL HUSNA BINTI ZAINUDDIN
ONG LI WHOON
SEHRISH KHAN BINTI MOHAMMAD SHAHZAD KHAN
SITI NORHANUM BINTI SIDEK
SITI NUR SYAMIMI BINTI HUSSIN
SUBHA LETCHUMY A/P RATNAKUMAR
UNGKU ZAFIRAH BINTI ABDULAZIZ
WAN NORAFIQAH AISHA BINTI WAN MOHAMMAD ZULKIFLI

BIOLOGI TUMBUHAN
PLANT BIOLOGY

ABDUL AZIZ BIN ABDUL WAHAB
ATIKAH BINTI AL BASAH
CYRUS STEVEN BOSUANG
JOHAN ARIF MUHAMMAD BIN SAAIDI
LAU TUNG SENG
LING CHOON WEI
MOHAMAD SHAHIR IMRAN BIN MD ROSDAN
MUHAMAD SUHAIL BIN MOHD 'AIDI
MUHAMMAD AMIR FARUQ BIN MUHAMAD FAUZI
NOOR SYAHZANANI BINTI MD NASIR
NOR HATIRAH BINTI HALIM
NOR IRA IZZATI BINTI AMALUDIN
NUR AIMA HAZIQAH BINTI AMINUSSALEH
NUR AIN BINTI MD NIZAM
NUR AINA NATASYA BINTI ARIFFIN
NUR ATIKAH BINTI AZIZAN
NUR HAZIRAH BINTI AZIZAN
NUR IZYANI BINTI ZAHAR
NUR NAZIHAH BINTI GHAZALI
NUR SYAFIQAH BINTI NORDIN
NUR SYASYA ZULAIKHA BINTI AZIZI
NURIN IRDINA BINTI SALLEH
NURUL ASYHIKIN BINTI YUNUS
NURUL ATHIRAH BINTI OMAR
NURUL NAZIRAH BINTI MUHAMAD NAJDI
NURUL RASYIDA ADIELA BINTI ISHAK
NURUL SYUHADAH BINTI MOHD RAZALI
RAVEN WONG YUNG KEN
SAIDATUL IWANA FIRDAUS BINTI MOHD SHUKRI
SHALINI A/P RAVI
SITI FATIMAH ZAHRAH BINTI MOHD AZEMI AZMAN
SITI NUR ANIS SOFIA BINTI MAROPI

MIKROBIOLOGI
MICROBIOLOGY

ADRIANA BINTI AMIRUDDIN
AINA MAISARAH BINTI YUSRI
ARNI NADZIRAH BINTI MD MYDIN
BELLE LING LI
DARREN TAN WEI-HANG
DAVINA JAMIH
FATIN IRDINA BINTI FAIZ
FATIN NUR AINA BINTI FALDILI
FATIN SYAZWANIE FARHANA BINTI AMIRRUDIN
FIRDZA ZULKARNAIN BIN MOHADDEN
HAFIZ DAYANA BINTI MOHD HAFIZI
ISNAIRAH BINTI MUSTAPHA
IVY LIM WERN QIAN
LEE CHI YIEN
LOSHANASHREE NAIKAR A/P SUGUMARAN
NOOR SHERRY AWANY BINTI MAT ZIN
NUR ALIA NABILA BINTI MUSA
NUR ALYA SYAFIQAH BINTI OMAR
NUR AMANINA BINTI USIMIN
NUR AMIRAH BINTI ISMAIL
NUR NADIA WAHIDA BINTI MOHD BADRUL
NURALISYA TUSKANI BINTI MOHD NIZAM

NURIN SYAZWANI BINTI HAMIZI
NURSHABIRAH HANIM BINTI SHAHRULNIZAM
NURUL JANNAH BINTI MOHD FADZI
NUZUL AFIQAH IZUANI BINTI ZAILA
ONG HUI YING
SARVINI A/P KRISHNAN
SHARMILA A/P KALAICHELVAN
SITI NUR AMIRAH BINTI ADZMAN
SITI NURDIYANA BINTI MOHD IZAM
SITI SARAH SOLEHAH BINTI ISMAIL
SWASTIKA A/P SINAPAN
TAN SHI YING
TANG KHUI QING
TAY ZHAO EE
TIU YUN JOO
WAN AMEERAH MASYITAH BINTI WAN AHMAD DIAH
WONG CHAIM TUNG
YEE SIMONE

SARJANA MUDA SAINS GUNAAN (KEPUJIAN)
BACHELOR OF APPLIED SCIENCE (HONOURS)

AGROBIOLOGI
AGROBIOLOGY

AINA' SYAKIRAH BINTI KD AZLAN
ALIA AZMIERA BINTI ABDUL MANAB
AMMAR IRFAN BIN AMINUDDIN
MUHAMMAD IMAN AMIR BIN FAIRUS
MUHAMMAD SALLEH FAIRUZ BIN MUHAMAD YUSOF
MUHAMMAD ZAKWAN BIN ABD KAMAR
NUR ASHIKIN BINTI MOHD RAZUAN
NURAZLIN NATASHA BINTI BAKRI
NURUL HIDAYAH BINTI MUSTAFFA
SITI HAFIZAH BINTI SHAIKH HAMZAH
SYAFIQAH NADZIRAH BINTI ZAMRI
WONG TED HONG

BIOLOGI AKUATIK
AQUATIC BIOLOGY

AINA ASYIQIN BINTI SALIKIN
CHUA EN JIE
IVAN TAN PHEI HARN
KHOO ZHI SHAN
KUUSHALENY A/P RAVI KUMAR
MOHAMAD ISHAK BIN MOHAMAD ISA
MOHAMMAD AMEIR IHSAN BIN MOHD KHORI
MUHAMAD HUSAINI AMIR BIN MUHAMAD ROSDI
MUHAMMAD AMIR DANIAL BIN SOFIAN
MUHAMMAD HAFIZZI BIN AZMI
NUR ATHIRAH BINTI MOHD TAMIZI
NUREEN FAQIHAH UMAIRAH BINTI ROSLAN
NURUL FARHANAH BINTI AHMAD FAUZIE
NURUL HAZIRAH BINTI MOHAMMAD NASIR
NURUL NAZIATUL NAZWA BINTI SELAMAT
NURUL SYAHIDA BINTI OTHMAN
TAN SHU WEI
TAN YI HAN

BIOLOGI PERSEKITARAN
ENVIRONMENTAL BIOLOGY

ALYA NABIHAH BINTI MOHAMAD NAZI
DIVYASRI A/P SEVAN PILLAY
FARAH AMEERAH BINTI AZMAN
FATIN FARZANA BINTI MOHD. BADRI
HUSNA ATHIRAH BINTI MOHD ANUAR
KAN XIN YAN
KANZA KHAN
KHOR CI EN
MUHAMMAD AIMAN BIN ANISAN
MUHAMMAD FARIS HILMI BIN ZULKIFLEE
MUHAMMAD RUSHIDI BIN AZAMAN
MUHAMMAD SYAFIQ IKMAL BIN MAHYUDIN
NAAGA LECHUME A/P PERUMALSAMY
NADIAH BINTI MOHAMMAD YUSOF
NOAH A/L RAYMOND

NUR AINA AFRINA BINTI AMIL
NUR AMIRAH 'IZZATI BINTI OTHMAN
NUR ARNI SABRINA BINTI AZMIN
NUR AUNI 'IZZATI BINTI KAMARUDIN
NURUL AISHAH BINTI ABDUL LANI
NURUL BASHIRAH BINTI ABD. RAHMAN
NURUL SHAFIQAH BINTI KHAIRUL ZA'IM
SAHWANTI DULAMIT
SITI HAMIZAH BINTI MUHAMAD HAMBALI
SITI MASYITAH BINTI SAIDIN
SUNISSA A/P SAN CHAT
TANG WEI LI
TEOW MOOI KEE
WAN NUR ALYA NAYLI BINTI WAN MUHD MAZLI
ZALIN NAZATUL AKHMAL BINTI ZAINAL

BIOTEKNOLOGI
BIOTECHNOLOGY

AINUL BATRISYIA BINTI MAS WIRA
ANG WAN YING
CARMEN LEE
CHAI KAI WEI
CHEW LI LIANG
CHIN YEE HSIN
DANYAASHREE A/P GANASE
DARREN OON ZI YANG
GERALD LEONG SHIEY CHANG
GONG, SIXU
HERVINDER KAUR A/P JASWENT SINGH
JANANIE A/P SURIA RAO
JESSICA MEGGAN
JOCELYN NASININ
KALAIARASAN A/L SANGKAR
KAVISHA A/P SIVA RAO
LAW YIE LING
LEE CHEN LIANG
LEE WEI ZHENG
LEONIE FAITH WEE
LIOM YIT EARN
LO HUI YU
LUK YONG HAN
MUHAMAD HASRUL AKMAL BIN ABDUL HALIM
NAGENTHARAO A/L SIVARAM
NG SIAU NING
NUR AISYAH FARHANAH BINTI MOHD HUSSIN
NUR ATIQAH RAIHANAH BINTI AHMAD ZAINORIEN
NUR ILLIYYIN FARHANA BINTI KAMAL FIRDAUS
P'NG JI XUAN
PANG JIA HUI
SARAH SOFIYYAH BINTI SHAMSUL KAMAL
SAYED FARHAN
SITI HASMAH BINTI SAMAD
SITI NORSAFIRA BINTI ABDUL RONI
TAN HUI SHI
TAN JING TING
TAN SHIN LIN
TANHA YOUSUF HRIDOY
THANISHAN A/L SUBRAMANIAM
WAN AMIRAH NASUHA BINTI W.RAZMI
WANG ZILONG
YEOH JING

ENTOMOLOGI DAN PARASITOLOGI
ENTOMOLOGY AND PARASITOLOGY

ABDUL MUHAIMIN BIN MOHD SETH
ALYA ZULAIKHA
CHIRAWAN A/P KRAI
GO MING HUI
HANI ARDINIE BINTI HASAWARDI
IMAN WARDINA BINTI MOHD MUHAIYIDDIN
IZZATUL BATRISYA BINTI MOHAMAD ROSLAN
MARNI DARWISYA BINTI MARHADI
MIOR MUHAMMAD AIMAAN HAZIQ BIN MIOR ABDUL MURAD

MUHAMMAD FIRDAUS AFNAN BIN OSMAN

MUHAMMAD IRFAN BIN ROSLI

MUHAMMAD NAQIB BIN SHAHRULRUDDIN

NAZIHAH BINTI MOHD NAZRI

NOR IZANA SYAZWANI BINTI OTHMAN

NUR AINA AISYA BINTI ZAINOL

NUR AINA NARISSA BINTI AHMAD TAJUDIN

NUR FARIHA DAHIYA BINTI AZIZAN

NUR HASLINAWATI BINTI SAIDUIKHWAN

NUR IMAN FARISSA BINTI MOHAMED ARIFFIN

NUR IZZATI ATHIRAH MOHD RADDI

NUR NABILAH BINTI MOHD ZAKARIA

NUR SHAFIQAH SHAHIRA BINTI JAMALUDDIN

NUR ZAHIRAH AFINA BINTI NOOR ZABRIN

NURAZMINA WAFIQAH BINTI NORHARIMAN

NURFARAHANIE AFIQAH BINTI ABDUL MAJID

NURFATIHAH BINTI MD SHARIF

NURFATIN SYAMIMI BINTI MOHAMAD FAUZAN PHILIP

NURIN AYUNI BINTI KHAIRUL ANUAR

NURLINI MANISHA BINTI MOHD SAIFUDDIN

NURUL AFFIQAH BINTI MOHMAD SAKRI @ MOHD SYUKRI

NURUL HANIM BINTI SAMAD

NURUL IZZATI BINTI ASREFENDI

NURUL NAJIHAH BINTI ABD TALIP

NURUL YASMIN BINTI HAZLY

ONG JUN JIE

SHUKI LIM SHUET EN

SITI AISYAH BINTI ROSLI

TAN JING EN

TEO SHU WEN

WAN AISYAH NATASYA BINTI WAN GIDI SAIREE

WAN NABILA AMIRAH BINTI WAN ZAINAL ABIDIN

WAN NORHUMAIRA MADIHAH BINTI MASDUKI

Nota/ ***Notes***



Pingat Emas
Gold Medal

Hadiah Pingat Emas Canselor kepada pelajar tahun akhir terbaik dalam segala lapangan
Chancellor's Gold Medal Award for the best final year student in all fields

- **AFIRUL IDRIS BIN AYUB KHAN**

Anugerah Pelajaran Diraja oleh Majlis Raja-Raja kepada pelajar terbaik dalam segala lapangan
Royal Education Award donated by Majlis Raja-Raja for the best final year student in all fields

Pelajar Bumiputera

- **AQIL IRFAN BIN AMIRIZA**

Pelajar Bukan Bumiputera

- **WONG YONG JIE**

Hadiah Pingat Emas Universiti Sains Malaysia Pelajar Kelainan Upaya (PKU) tahun akhir terbaik dihadiahkan oleh M. K. Baskaran Nair
Universiti Sains Malaysia Gold Medal award for the Best Differently-abled final year student donated by M. K. Baskaran Nair

- **NURUL ASYIQIN BINTI SHAFIE**

Hadiah Pingat Emas Universiti Sains Malaysia Pelajar Wanita tahun akhir terbaik dalam semua lapangan dihadiahkan oleh Persatuan Wanita Universiti Sains Malaysia
Universiti Sains Malaysia Gold Medal award for the Best Female final year student in all fields donated by Persatuan Wanita Universiti Sains Malaysia

- **IZZAH IMANINA BINTI MUHAMMAD MARZUQI @ JANTAN**

Anugerah Tun Abdul Razak oleh Yayasan Tun Razak kepada pelajar tahun akhir terbaik (Inklusif) dalam segala lapangan
Tun Abdul Razak Award donated by Yayasan Tun Razak for the best final year student (Inclusive) in all fields

- **CHOO XUAN PING**

Hadiah Pingat Emas Universiti Sains Malaysia dianugerahkan kepada pelajar tahun akhir yang terbaik dalam segala lapangan bagi kategori HEBAT dihadiahkan oleh YBhg. Profesor Emerita Datuk Dr. Asma Ismail, FASc.
The Universiti Sains Malaysia Gold Medal awarded to the best overall final year student who has excelled in all fields of the HEBAT category, donated by YBhg. Professor Emerita Datuk Dr. Asma Ismail, FASc.

- **TAN BOON HUANG**

Hadiah Pingat Emas Universiti Sains Malaysia kepada pelajar tahun akhir terbaik bagi Ijazah Doktor Falsafah Bidang Pendidikan dihadiahkan oleh YBhg. Tun Tan Sri Dato' (Dr.) Haji Hamdan Sheikh Tahir
Universiti Sains Malaysia Gold Medal award for the best final year student in Doctor of Philosophy in Education donated by YBhg. Tun Tan Sri Dato' (Dr.) Haji Hamdan Sheikh Tahir

- **MOHD AZIZI BIN MOHD NOOR**

Hadiah Pingat Emas Universiti Sains Malaysia kepada pelajar Doktor Falsafah terbaik bagi Institut Penyelidikan dan Teknologi Nano Optoelektronik (INOR) dihadiahkan oleh Profesor Dr. Zainuriah Hassan, FASc.
Universiti Sains Malaysia Gold Medal award for the best Doctor of Philosophy student in Institute of Nano Optoelectronics Research and Technology (INOR) donated by Professor Dr. Zainuriah Hassan, FASc.

- **ABDUL SHEKKEER KAMMUTTY MUSLIYARAKATH**

Hadiah Pingat Emas Universiti Sains Malaysia kepada pelajar tahun akhir terbaik bagi Doktor Pentadbiran Perniagaan dihadiahkan oleh YBhg. Dato' Syed Mohamad Aidid
Universiti Sains Malaysia Gold Medal award for the best final year student in Doctor of Business Administration donated by YBhg. Dato' Syed Mohamad Aidid

- **DR. MAH HANG LEE**

Hadiah Pingat Emas Universiti Sains Malaysia kepada pelajar tahun akhir terbaik bagi Ijazah Sarjana Sains (Bandar dan Komuniti Lestari)

Universiti Sains Malaysia Gold Medal award for the best final year student in Master of Science (Sustainable Cities and Communities)

- **NOOR AZRINA BINTI MOHD GAMINAN**

Hadiah Pingat Emas Universiti Sains Malaysia kepada pelajar tahun akhir terbaik bagi Ijazah Sarjana Sastera

Universiti Sains Malaysia Gold Medal award for the best final year student in Master of Art

- **MOHD ZUL FAHMI BIN MD BAHRUDIN**

Hadiah Pingat Emas Universiti Sains Malaysia kepada pelajar tahun akhir terbaik bagi Ijazah Sarjana Seni Bina dihadiahkan oleh Pusat Pengajian Perumahan, Bangunan dan Perancangan

Universiti Sains Malaysia Gold Medal Award for the best final year student in Master of Architecture donated by School of Housing, Building and Planning

- **OOI YONG RONG**

Hadiah Pingat Emas Universiti Sains Malaysia kepada pelajar tahun akhir terbaik Ijazah Sarjana Farmasi dalam bidang Farmasi Klinikal dihadiahkan oleh Merck Sharp & Dohme

Universiti Sains Malaysia Gold Medal Award for the best final year student in Master of Pharmacy in Clinical Pharmacy donated by Merck Sharp & Dohme

- **OH WEI CHERN**

Hadiah Pingat Emas Universiti Sains Malaysia kepada pelajar tahun akhir terbaik bagi Ijazah Sarjana Kerja Sosial dihadiahkan oleh Profesor Dr. Ismail Baba

Universiti Sains Malaysia Gold Medal Award for the best final year student in Master of Social Work donated by Professor Dr. Ismail Baba

- **NUR ZARINA BINTI MOHAMAD ZABA**

Hadiah Pingat Emas Universiti Sains Malaysia kepada pelajar tahun akhir terbaik bagi Ijazah Sarjana Sains (Matematik) dihadiahkan oleh YBhg. Profesor Emeritus Dato' Dr. Hassan Said

Universiti Sains Malaysia Gold Medal award for the best final year student in Master of Science (Mathematic) donated by YBhg. Professor Emeritus Dato' Dr. Hassan Said

- **MONICA CHIN SU CHING**

Hadiah Pingat Emas Universiti Sains Malaysia kepada pelajar tahun akhir terbaik bagi Ijazah Sarjana Sains (Statistik)

Universiti Sains Malaysia Gold Medal award for the best final year student in Master of Science (Statistics)

- **SAFAT SAFAT MOHAMMAD**

Hadiah Pingat Emas Universiti Sains Malaysia kepada pelajar tahun akhir terbaik bagi Ijazah Sarjana Sains (Matematik Pengajaran)

Universiti Sains Malaysia Gold Medal award for the best final year student in Master of Science (Teaching Of Mathematics)

- **LI SHANGYUAN**

Hadiah Pingat Emas Universiti Sains Malaysia kepada pelajar tahun akhir terbaik bagi Ijazah Sarjana Pentadbiran Perniagaan dihadiahkan oleh YBhg. Tan Sri Dato' Dr. Lin See-Yan (Lin Foundation)

Universiti Sains Malaysia Gold Medal award for the best final year student in Master of Business Administration donated by YBhg. Tan Sri Dato' Dr. Lin See-Yan (Lin Foundation)

- **YEW YIK SHAN**

Hadiah Pingat Emas Universiti Sains Malaysia kepada pelajar tahun akhir terbaik bagi Ijazah Sarjana Pentadbiran Perniagaan (Pembelajaran Maya) dihadiahkan oleh YBhg. Dato' Yew Tian Tek

Universiti Sains Malaysia Gold Medal award for the best final year student in Master of Business Administration (Online) donated by YBhg. Dato' Yew Tian Tek

- **WONG KAH HING**

Hadiah Pingat Emas Universiti Sains Malaysia kepada pelajar tahun akhir terbaik bagi Ijazah Sarjana Sains Kejuruteraan Rekabentuk Sistem Elektronik

Universiti Sains Malaysia Gold Medal award for the best final year student in Master of Science Electronic Systems Design Engineering

- **TEOH WEI JING**

Hadiah Pingat Emas Universiti Sains Malaysia kepada pelajar tahun akhir terbaik bagi Ijazah Sarjana Neurosains Kognitif dihadiahkan oleh Prof. Dato' Dr. Jafri Malin Abdullah

Universiti Sains Malaysia Gold Medal award for the best final year student in Master in Cognitive Neuroscience donated by Prof. Dato' Dr. Jafri Malin Abdullah

- **FONG SZE WEI**

Hadiah Pingat Emas Universiti Sains Malaysia kepada pelajar tahun akhir terbaik bagi Ijazah Sarjana Psikologi (Klinikal) USM - UPSI dihadiahkan oleh Kluster Otak dan Tingkahlaku Pusat Pengajian Sains Perubatan USM dan keluarga Allahyarham Mohd Ali Bin Md Salim untuk memperingati Mohd Ali Bin Md. Salim

Universiti Sains Malaysia Gold Medal award for the best final year student in Master in Psychology (Clinical) USM-UPSI donated by Brain and Behavior Cluster School of Medical Sciences USM and family of Allahyarham Mohd Ali Bin Md Salim in memory of Mohd Ali Bin Md Salim

- **CHEONG JEAN YI**

Hadiah Pingat Emas Universiti Sains Malaysia kepada pelajar tahun akhir terbaik bagi Ijazah Sarjana Perubatan (Oftalmologi) dihadiahkan oleh Jabatan Oftalmologi dan Sains Visual, Pusat Pengajian Sains Perubatan, USM

Universiti Sains Malaysia Gold Medal award for the best final year student Master in Medicine (Ophthalmology) donated by the Department of Ophthalmology and Visual Sciences, School of Medical Sciences, USM

- **DR. AIN NASYRAH BINTI AHMAD SUKARI**

Hadiah Pingat Emas Universiti Sains Malaysia kepada pelajar tahun akhir terbaik bagi Ijazah Sarjana daripada Program Kepakaran Perubatan (Ijazah Sarjana Perubatan atau Ijazah Sarjana Patologi atau Ijazah Sarjana Surgeri) dihadiahkan oleh Persatuan Alumni Doktor USM (PADU)

Universiti Sains Malaysia Gold Medal award for the best final year student for Master's degree from Medical Specialist Program (Master of Medicine or Master of Pathology or Master of Surgery) donated by the Persatuan Alumni Doktor USM (PADU)

- **DR. AIN NASYRAH BINTI AHMAD SUKARI**

Hadiah Pingat Emas Universiti Sains Malaysia kepada pelajar tahun akhir terbaik bagi Ijazah Sarjana Sains (Sains Senaman Klinikal) dihadiahkan oleh Profesor Dr. Rabindarjeet Singh Kabal Singh

Universiti Sains Malaysia Gold Medal award for the best final year student in Master of Science (Clinical Exercise Science) donated by Profesor Dr. Rabindarjeet Singh Kabal Singh.

- **PREMMA LUCIA ANAK RIMONG**

Hadiah Pingat Emas Universiti Sains Malaysia kepada pelajar tahun akhir terbaik bagi Ijazah Sarjana Muda Sains (Kepujian) dihadiahkan oleh Tun Dato' Seri Dr. Lim Chong Eu

Universiti Sains Malaysia Gold Medal award for the best final year student in Bachelor of Science (Honours) donated by Tun Dato' Seri Dr. Lim Chong Eu

- **LAI KIM HIN**

Hadiah Pingat Emas Universiti Sains Malaysia kepada pelajar tahun akhir terbaik bagi Ijazah Sarjana Muda Sains Gunaan (Kepujian)

Universiti Sains Malaysia Gold Medal award for the best final year student in Bachelor of Applied Science (Honours)

- **NG JIA XIN**

Hadiah Pingat Emas Universiti Sains Malaysia kepada pelajar tahun akhir terbaik bagi Ijazah Sarjana Muda Kejuruteraan (Kepujian) dihadiahkan oleh Hashim & Neh Sdn. Bhd

Universiti Sains Malaysia Gold Medal award for the best final year student in Bachelor of Engineering (Honours) donated by Hashim & Neh Sdn. Bhd.

- **CHU JEE FOONG**

Hadiah Pingat Emas Universiti Sains Malaysia kepada pelajar tahun akhir terbaik bagi Ijazah Sarjana Muda Sastera (Kepujian) (Bahasa Inggeris Untuk Profesional) dihadiahkan oleh Mahadi & Utama Holdings Sdn.Bhd. untuk memperingati YM Tengku Utama Tengku Zainul Abidin

Universiti Sains Malaysia Gold Medal award for the best final year student in Bachelor's Degree of Arts (Honours) (English Language for Professional) donated by Mahadi & Utama Holdings Sdn.Bhd. in memory of YM Tengku Utama Tengku Zainul Abidin

- **LUKE TEOH RONG GUANG**

Hadiah Pingat Emas Universiti Sains Malaysia kepada pelajar tahun akhir terbaik bagi Ijazah Sarjana Muda Sastera (Kepujian) untuk memperingati Dr. Ranjeet Bhagwan Singh

Universiti Sains Malaysia Gold Medal award for the best final year student in Bachelor of Arts (Honours) in memory of Dr. Ranjeet Bhagwan Singh

- **NUR FARAMITAH ATIKAH BINTI BUDI**

Hadiah Pingat Emas Universiti Sains Malaysia kepada pelajar tahun akhir terbaik bagi Ijazah Sarjana Muda Sastera (Kepujian) dihadiahkan oleh Profesor Ooi Keat Gin sebagai penghargaan buat ibunya, Puan Tan Ai Gek

Universiti Sains Malaysia Gold Medal award for the best final year student in Bachelor of Arts (Honours) donated by Professor Ooi Keat Gin in appreciation of his mother, Madam Tan Ai Gek

- **FAWWAZ ILMAN BIN SAHRUL LAIL**

Hadiah Pingat Emas Universiti Sains Malaysia kepada pelajar tahun akhir terbaik bagi Ijazah Sarjana Muda Sastera (Kepujian) (Bahasa Inggeris Dan Kesusasteraan) dihadiahkan oleh Yayasan Kelab Harvard Malaysia

Universiti Sains Malaysia Gold Medal award for the best final year student in Bachelor of Arts (Honours) (English Language and Literature Studies) donated by Harvard Club of Malaysia Foundation

- **NUR AIN NAZIRAH BINTI ASH`ARI**

Hadiah Pingat Emas Universiti Sains Malaysia kepada pelajar tahun akhir terbaik bagi Ijazah Sarjana Muda Sastera Terjemahan Dengan Interpretasi (Kepujian) dihadiahkan oleh Dato' Goh Hin San

Universiti Sains Malaysia Gold Medal award for the best final year student in Bachelor of Arts (Honours) (Translation with Interpretation) donated by Dato' Goh Hin San

- **SYAFIYAH BINTI A HAMID**

Hadiah Pingat Emas Universiti Sains Malaysia kepada pelajar tahun akhir terbaik bagi Ijazah Sarjana Muda Sastera (Kepujian) Linguistik Bahasa Melayu dihadiahkan oleh Profesor Emeritus Dr. Abdullah Hassan

Universiti Sains Malaysia Gold Medal award for the best final year student in Bachelor of Arts (Honours) Malay Linguistics donated by Emeritus Professor Dr. Abdullah Hassan

- **FARAH NADIAH BINTI ABDUL JABAR**

Hadiah Pingat Emas Universiti Sains Malaysia kepada pelajar tahun akhir terbaik bagi Ijazah Sarjana Muda Sastera Dengan Pendidikan (Kepujian) atas nama YBhg. Tun Tan Sri Dato' (Dr.) Haji Hamdan Sheikh Tahir

Universiti Sains Malaysia Gold Medal award for the best final year student in Bachelor of Arts with Education (Honours) in the name of YBhg. Tun Tan Sri Dato' (Dr.) Haji Hamdan Sheikh Tahir

- **MUHAMMAD NOR AZLAN BIN YUSOF**

Hadiah Pingat Emas Universiti Sains Malaysia kepada pelajar tahun akhir terbaik bagi Ijazah Sarjana Muda Sains Dengan Pendidikan (Kepujian) dihadiahkan oleh YBhg. Datuk Balwant Singh

Universiti Sains Malaysia Gold Medal award for the best final year student in Bachelor of Science with Education (Honours) donated by YBhg. Datuk Balwant Singh

- **MUHAMMAD NASSMYN BIN REDZUAN**

Hadiah Pingat Emas Universiti Sains Malaysia kepada pelajar tahun akhir terbaik bagi Ijazah Sarjana Muda Pendidikan (Kepujian) dihadiahkan oleh Persatuan untuk memajukan Pelajaran Tinggi di Malaysia untuk memperingati Dr. Thio Chan Bee

Universiti Sains Malaysia Gold Medal award for the best final year student in Bachelor of Education (Honours) donated by the Association for the Promotion of Higher Education in Malaysia in memory of Dr. Thio Chan Bee

- **ALIA NADIRAH BINTI JAMALUDDIN**

Hadiah Pingat Emas Universiti Sains Malaysia kepada pelajar tahun akhir terbaik bagi Ijazah Sarjana Muda Komunikasi (Kepujian) dihadiahkan oleh Institut Akhbar Malaysia

Universiti Sains Malaysia Gold Medal award for the best final year student in Bachelor of Communication (Honours) donated by the Malaysian Press Institute

- **MUHAMMAD SYAKIR AQIL BIN SHAMSUL AZLAN**

Hadiah Pingat Emas Universiti Sains Malaysia kepada pelajar tahun akhir terbaik bagi Sarjana Muda Pusat Pengajian Pendidikan Jarak Jauh dihadiahkan oleh Datin Hajah Rose Tunku Ismail

Universiti Sains Malaysia Gold Medal award for the best final year student for Bachelor's Degree in School of Distance Education donated by Datin Hajah Rose Tunku Ismail

- **NORAZLIZA BINTI ABD AZIZ WONG**

Hadiah Pingat Emas Universiti Sains Malaysia kepada pelajar tahun akhir terbaik bagi Ijazah Sarjana Muda Sains Kemasyarakatan (Kepujian) RPJJ dihadiahkan oleh YDH Toh Indera Jaya Dato' Ishak Haji Mohamed

Universiti Sains Malaysia Gold Medal award for the best final year student in Bachelor of Social Sciences (Honours) RPJJ donated by YDH Toh Indera Jaya Dato' Ishak Haji Mohamed

- **NURUL ATIQAH BINTI MUTAZA**

Hadiah Pingat Emas Universiti Sains Malaysia kepada pelajar tahun akhir terbaik bagi Ijazah Sarjana Muda Pengurusan (Kepujian) RPJJ dihadiahkan oleh Judie Gomez

Universiti Sains Malaysia Gold Medal award for the best final year student in Bachelor of Management (Honours) RPJJ donated by Judie Gomez

- **SHAHRUL HESHAM BIN AB. SAHAT**

Hadiah Pingat Emas Universiti Sains Malaysia kepada pelajar tahun akhir terbaik bagi Ijazah Sarjana Muda Perakaunan (Kepujian) dihadiahkan oleh The Association Of Chartered Certified Accountants (ACCA)

Universiti Sains Malaysia Gold Medal award for the best final year student in Bachelor of Accounting (Honours) donated by The Association of Chartered Certified Accountants (ACCA)

- **GOH CHIN CHUAN**

Hadiah Pingat Emas Universiti Sains Malaysia kepada pelajar tahun akhir terbaik bagi Ijazah Sarjana Muda Pengurusan (Kepujian)

Universiti Sains Malaysia Gold Medal award for the best final year student in Bachelor of Management (Honours)

- **CHEONG LI CHIY**

Hadiah Pingat Emas Universiti Sains Malaysia kepada pelajar tahun akhir terbaik bagi Ijazah Sarjana Muda Perancangan Bandar dan Wilayah (Kepujian) dihadiahkan oleh Puan Denis Winston untuk memperingati Profesor Denis Winston

Universiti Sains Malaysia Gold Medal Award for the best final year student in Bachelor of Urban and Regional Planning (Honours) donated by Madam Denis Winston in memory of Professor Denis Winston

- **SITI NORHAMIZAH BINTI DAUD**

Hadiah Pingat Emas Universiti Sains Malaysia kepada pelajar tahun akhir terbaik bagi Ijazah Sarjana Muda Sains (Kepujian) (Pengurusan Projek Binaan) dihadiahkan oleh Persatuan Pembina dan Pembekal Bahan Binaan Pulau Pinang

Universiti Sains Malaysia Gold Medal Award for the best final year student in Bachelor of Science (Honours) (Construction Project Management) donated by Penang Master Builders & Building Materials Dealers Association

- **NUR KHAIRISHA AINA BINTI YUZDY**

Hadiah Pingat Emas Universiti Sains Malaysia kepada pelajar tahun akhir terbaik dalam segala lapangan bagi Ijazah Sarjana Muda Sains Farmasi (Kepujian) dihadiahkan oleh Persatuan Farmasi Malaysia

Universiti Sains Malaysia Gold Medal award for the best final year student in Bachelor of Pharmacy (Honours) in all fields donated by the Malaysian Pharmaceutical Society

- **LEE WON SIN**

Hadiah Pingat Emas Universiti Sains Malaysia kepada pelajar tahun akhir terbaik bagi Ijazah Sarjana Muda Sains Kemasyarakatan (Kepujian) dihadiahkan oleh YBhg. Tan Sri Dato' Seri Eusoffe Abdoolcader untuk memperingati Puan Seri Haseenah Abdoolcader

Universiti Sains Malaysia Gold Medal award for the best final year student in Bachelor of Social Science (Honours) donated by YBhg. Tan Sri Dato' Seri Eusoffe Abdoolcader in memory of Puan Seri Haseenah Abdoolcader

- **NUR ATHIRAH BINTI KHAIRUL FERDAUS**

Hadiah Pingat Emas Universiti Sains Malaysia kepada pelajar tahun akhir terbaik bagi Ijazah Sarjana Muda Kerja Sosial (Kepujian) dihadiahkan oleh Yayasan Lin untuk memperingati Puan Y.C. Lin

Universiti Sains Malaysia Gold Medal award for the best final year student in Bachelor of Social Work (Honours) donated by Lin Foundation in memory of Madam Y.C. Lin

- **NURUL INTAN SAZLIANA BINTI ABDUL HAMID**

Hadiah Pingat Emas Universiti Sains Malaysia kepada pelajar tahun akhir terbaik bagi Ijazah Sarjana Muda Ekonomi (Kepujian) untuk memperingati P.P Narayanan

Universiti Sains Malaysia Gold Medal award for the best final year student in Bachelor of Economics (Honours) in memory of P.P. Narayanan

- **CHEONG JIAQI**

Hadiah Pingat Emas Universiti Sains Malaysia kepada pelajar tahun akhir terbaik bagi Ijazah Sarjana Muda Sains Gunaan (Kimia Analisis) (Kepujian) dihadiahkan oleh Pensyarah Pengasas Rancangan Sains Gunaan (Kimia Analisis)

Universiti Sains Malaysia Gold Medal award for the best final year student in Bachelor of Applied Sciences (Analytical Chemistry) (Honours) donated by Founding Lecturers for the Applied Sciences Programme of (Analytical Chemistry)

- **LIM AI YEAN**

Hadiah Pingat Emas Universiti Sains Malaysia kepada pelajar tahun akhir terbaik bagi Ijazah Sarjana Muda Sains Komputer (Kepujian) dihadiahkan oleh Yayasan Kelab Harvard Malaysia

Universiti Sains Malaysia Gold Medal award for the best final year student in Bachelor of Computer Science (Honours) donated by Harvard Club of Malaysia Foundation

- **IRIS YAN NING**

Hadiah Pingat Emas Universiti Sains Malaysia kepada pelajar tahun akhir terbaik bagi Ijazah Sarjana Muda Sastera (Kepujian) (Seni Halus) dihadiahkan oleh Yayasan Lin untuk memperingati Puan Y. C. Lin

Universiti Sains Malaysia Gold Medal award for the best final year student in Bachelor of Arts (Honours) (Fine Arts) donated by Lin Foundation in memory of Madam Y.C. Lin

- **LEE SHUI HOEK**

Hadiah Pingat Emas Universiti Sains Malaysia kepada pelajar tahun akhir terbaik bagi Ijazah Sarjana Muda Teknologi (Kepujian)

Universiti Sains Malaysia Gold Medal award for the best final year student in Bachelor of Technology (Honours)

- **LEE HUI ROU**

Hadiah Pingat Emas Universiti Sains Malaysia kepada pelajar tahun akhir terbaik bagi Ijazah Sarjana Muda Kejuruteraan (Kepujian) (Kejuruteraan Bahan) dihadiahkan oleh Alumni Kejuruteraan Bahan

Universiti Sains Malaysia Gold Medal award for the best final year student in Bachelor of Engineering (Honours) (Materials Engineering) donated by Materials Engineering Alumni

- **HO HSIEN PEI**

Hadiah Pingat Emas Universiti Sains Malaysia kepada pelajar tahun akhir terbaik bagi Ijazah Sarjana Muda Kejuruteraan (Kepujian) (Kejuruteraan Elektronik) dihadiahkan oleh Micron Technology, Inc

Universiti Sains Malaysia Gold Medal award for the best final year student in Bachelor of Engineering (Honours) (Electronic Engineering) donated by Micron Technology, Inc.

- **OOI MING XUAN**

Hadiah Pingat Emas Universiti Sains Malaysia kepada pelajar tahun akhir terbaik bagi Ijazah Sarjana Muda Sains Kesihatan (Kepujian) (Sinaran Perubatan) dihadiahkan oleh YBhg. Profesor Dato' Dr. Ahmad Hj Zakaria

Universiti Sains Malaysia Gold Medal award for the best final year student in Bachelor of Health Science (Honours) (Medical Radiation) donated by YBhg. Profesor Dato' Dr. Ahmad Hj Zakaria

- **NGO HUI WEN**

Hadiah Pingat Emas Universiti Sains Malaysia kepada pelajar tahun akhir terbaik bagi Ijazah Sarjana Muda Sains Kesihatan (Kepujian) (Sains Senaman dan Sukan) dihadiahkan oleh Profesor Dr. Rabindarjeet Singh Kabal Singh

Universiti Sains Malaysia Gold Medal award for the best final year student in Bachelor of Health Science (Honours) (Exercise and Sports Science) donated by Professor Dr. Rabindarjeet Singh Kabal Singh

- **GOH ROU XIAN**

Hadiah Pingat Emas Universiti Sains Malaysia kepada pelajar tahun akhir terbaik bagi Ijazah Sarjana Muda Sains (Kepujian) (Sains Forensik)

Universiti Sains Malaysia Gold Medal award for the best final year student in Bachelor of Science (Honours) (Forensic Science)

- **CHAI ZEE YING**

Hadiah Pingat Emas Universiti Sains Malaysia kepada pelajar tahun akhir terbaik bagi Ijazah Sarjana Muda Sains Kesihatan (Kepujian)

Universiti Sains Malaysia Gold Medal award for the best final year student in Bachelor of Health Science (Honours)

- **TAN SHU TING**

Hadiah Pingat Emas Universiti Sains Malaysia kepada pelajar tahun akhir terbaik bagi Ijazah Sarjana Muda Sains Forensik (Kepujian) dihadiahkan oleh Profesor Dr. Norazmi Mohd Nor

Universiti Sains Malaysia Gold Medal award for the best final year student in Bachelor of Science in Forensic Science (Honours) donated by Professor Dr. Norazmi Mohd Nor

- **JOCELYN LOO ZI YU**

Hadiah Pingat Emas Universiti Sains Malaysia kepada pelajar tahun akhir terbaik bagi Ijazah Doktor Pergigian

Universiti Sains Malaysia Gold Medal award for the best final year student in Doctor of Dental Surgery

- **LEE PUI YEE**

Hadiah Pingat Emas Universiti Sains Malaysia kepada pelajar tahun akhir terbaik bagi Ijazah Doktor Perubatan dihadiahkan oleh B. Braun Medical Industries Sdn. Bhd.

Universiti Sains Malaysia Gold Medal award for the best final year student in Doctor of Medicine donated by B. Braun Medical Industries Sdn. Bhd.

- **OOI CHIN LIN**

Hadiah Pingat Emas Universiti Sains Malaysia kepada pelajar tahun akhir terbaik bagi Ijazah Doktor Perubatan dihadiahkan oleh Persatuan Alumni Doktor USM (PADU)

Universiti Sains Malaysia Gold Medal award for the best final year student in Doctor of Medicine donated by Persatuan Alumni Doktor USM (PADU)

- **AHMAD HILMI BIN ZULKEFLEE**

Hadiah Pingat Emas Persatuan Sejarah Malaysia kepada pelajar tahun akhir terbaik dalam bidang Sejarah di Universiti Sains Malaysia

Malaysian Historical Associations Gold Medal award for the best final year student in the field of History

- **MUHAMMAD AFIQ AHNAF BIN MOHAMMAD KHOZAINI**

Hadiah Pingat Emas Universiti Sains Malaysia kepada pelajar tahun akhir terbaik Sastera Dengan Pendidikan dalam bidang Pendidikan (Latihan Mengajar) dihadiahkan oleh YBhg. Profesor Tunku Dato' Dr. Ismail Tunku Md. Jewa

Universiti Sains Malaysia Gold Medal award for the best final year student in Arts with Education in the field of Education (Teaching Practice) donated by YBhg. Professor Tunku Dato' Dr. Ismail Tunku Md. Jewa

- **UMMU HANI BINTI MOHD RIZMAN CHEW**

Hadiah Pingat Emas Universiti Sains Malaysia kepada pelajar tahun akhir terbaik bagi Ijazah Sarjana Muda Sains (Perumahan, Bangunan Dan Perancangan) (Kepujian) (Ukur Bahan) dihadiahkan oleh Encik Tan Sun Ping

Universiti Sains Malaysia Gold Medal award for the best final year student in Bachelor of Science (Housing, Building and Planning) (Honours) (Quantity Surveying) donated by Mr. Tan Sun Ping

- **YONG CHENG LING**

Hadiah Pingat Emas Universiti Sains Malaysia kepada pelajar tahun akhir terbaik bagi Ijazah Sarjana Muda Sains Seni Bina (Kepujian) dihadiahkan oleh Pusat Pengajian Perumahan, Bangunan dan Perancangan

Universiti Sains Malaysia Gold Medal Award for the best final year student in Bachelor of Science Architecture (Honours) donated by School of Housing, Building and Planning

- **TAN CHEAN MING**

Hadiah Pingat Emas Universiti Sains Malaysia kepada pelajar tahun akhir terbaik dalam bidang Geofizik untuk memperingati Dr. Ranjeet Singh

Universiti Sains Malaysia Gold Medal award for the best final year student in the field of Geophysics in memory of Dr. Ranjeet Singh

- **CHONG MIAO FANG**

Hadiah Pingat Emas Universiti Sains Malaysia kepada pelajar tahun akhir terbaik dalam bidang Sains Fizik dihadiahkan oleh YBhg. Dato' Profesor Chatar Singh

Universiti Sains Malaysia Gold Medal award for the best final year student in the field of Physics donated by YBhg. Dato' Professor Chatar Singh

- **KEVIN INDRAKUSUMA BENDENOUN**

Hadiah Pingat Emas Universiti Sains Malaysia kepada pelajar tahun akhir terbaik dalam bidang Fizik Kejuruteraan dihadiahkan oleh Profesor Emeritus Dato' Dr. Lim Koon Ong

Universiti Sains Malaysia Gold Medal award for the best final year student in the field of Engineering Physics donated by Professor Emeritus Dato' Dr. Lim Koon Ong

- **NG WEI CHIUN**

Hadiah Pingat Emas Universiti Sains Malaysia kepada pelajar tahun akhir terbaik dalam bidang Fizik Perubatan

Universiti Sains Malaysia Gold Medal award for the best final year student in the field of Medical Physics

- **NURUL FARHANA SURAYA BINTI NASARUDDIN**

Hadiah Pingat Emas Universiti Sains Malaysia kepada pelajar tahun akhir terbaik bagi Ijazah Sarjana Muda Sains Gunaan (Fizik Gunaan) (Kepujian) dihadiahkan oleh Profesor Dr. Mohd Nawawi Mohd Nordin

Universiti Sains Malaysia Gold Medal award for the best final year student in Bachelor of Applied Science (Applied Physics) (Honours) donated by Professor Dr. Mohd Nawawi Mohd Nordin

- **GAN JING HUANG**

Hadiah Pingat Emas Universiti Sains Malaysia kepada pelajar tahun akhir terbaik dalam bidang Sains Kajihayat untuk memperingati Profesor E. Balasingam

Universiti Sains Malaysia Gold Medal award for the best final year student in the field of Biology in memory of Professor E. Balasingam

- **LEU MEI XIN**

Hadiah Pingat Emas Universiti Sains Malaysia kepada pelajar tahun akhir terbaik dalam bidang Sains Kajihayat (Pengkhususan Biologi Persekitaran dan Biologi Akuatik) dihadiahkan oleh Profesor Emeritus Dr. Mashhor Mansor

Universiti Sains Malaysia Gold Medal award for the best final year student in the field of Biology (Major in Environmental and Aquatic Biology) donated by Emeritus Professor Mashhor Mansor

- **TANG WEI LI**

Hadiah Pingat Emas Universiti Sains Malaysia kepada pelajar tahun akhir terbaik bagi Ijazah Sarjana Muda Sains Gunaan (Entomologi/Parasitologi) (Kepujian) dihadiahkan oleh Profesor Dr. Lee Chow Yang

Universiti Sains Malaysia Gold Medal award for the best final year student in Bachelor of Applied Science (Entomology/Parasitology) (Honours) donated by Professor Dr. Lee Chow Yang

- **GO MING HUI**

Hadiah Pingat Emas Universiti Sains Malaysia kepada Pelajar Tahun Akhir Terbaik bagi Bidang Sains Kajihayat Dihadiahkan oleh YBhg. Profesor Dato' Dr. Amirul Al-Ashraf Abdullah

Universiti Sains Malaysia Gold Medal award for the best final year student in the field of Biology donated by YBhg. Professor Dato' Dr. Amirul Al-Ashraf Abdullah

- **MOHAMAD SHAHIR IMRAN BIN MD ROSDAN**

Hadiah Pingat Emas Universiti Sains Malaysia kepada pelajar tahun akhir terbaik dalam bidang Ekonomi dihadiahkan oleh Kelab Rotary Pulau Pinang

Universiti Sains Malaysia Gold Medal award for the best final year student in the field of Economics donated by Penang Rotary Club

- **POH YEE JOE**

Hadiah Pingat Emas Universiti Sains Malaysia kepada pelajar tahun akhir terbaik dalam bidang Perancangan Dan Pengurusan Pembangunan dihadiahkan oleh Dr. Ranjeet Singh untuk memperingati Puan Bishen Kaur

Universiti Sains Malaysia Gold Medal award for the best final year student in the field of Planning and Development Management donated by Dr. Ranjeet Singh in memory of Madam Bishen Kaur

- **ROHAYU BINTI SALIM**

Hadiah Pingat Emas Universiti Sains Malaysia kepada pelajar tahun akhir terbaik dalam bidang Antropologi dan Sosiologi dihadiahkan oleh Sunsuria Holdings Sdn.Bhd.

Universiti Sains Malaysia Gold Medal award for the best final year student in the field of Anthropology and Sociology donated by Sunsuria Holdings Sdn. Bhd.

- **NURUL SYAHIRAH BINTI ROSLAN**

Hadiah Pingat Emas Universiti Sains Malaysia kepada pelajar tahun akhir terbaik dalam bidang Sains Kimia dihadiahkan oleh Chemical Company of Malaysia Berhad

Universiti Sains Malaysia Gold Medal award for the best final year student in the field of Chemistry donated by the Chemical Company of Malaysia Berhad

- **KHOR KAI WEI**

Hadiah Pingat Emas Universiti Sains Malaysia kepada pelajar tahun akhir terbaik dalam bidang Sains Gunaan (Bidang Pengkhususan Matematik) dihadiahkan oleh Telesol Sdn. Bhd.

Universiti Sains Malaysia Gold Medal award for the best final year student in the field of Applied Science (Major in Mathematics) donated by Telesol Sdn. Bhd.

- **NG JIA XIN**

Hadiah Pingat Emas Universiti Sains Malaysia kepada pelajar tahun akhir terbaik dalam bidang Sains Matematik dihadiahkan oleh Dato' Abdul Razak Yusof

Universiti Sains Malaysia Gold Medal award for the best final year student in the field of Mathematical Sciences donated by Dato' Abdul Razak Yusof

- **LAI KIM HIN**

Hadiah Pingat Emas Universiti Sains Malaysia kepada pelajar tahun akhir terbaik dalam bidang Seni Lakon dihadiahkan oleh Yayasan Syed Kechik

Universiti Sains Malaysia Gold Medal award for the best final year student in the field of Acting donated by Syed Kechik Foundation

- **DANIEL IKMAL BIN MOHD KHAIRI**

Hadiah Pingat Emas Universiti Sains Malaysia kepada pelajar tahun akhir terbaik bagi Ijazah Sarjana Muda Teknologi (Kepujian) (Makanan) dihadiahkan oleh Tan Sri KH Outsmart Foundation

Universiti Sains Malaysia Gold Medal award for the best final year student in Bachelor of Technology (Honours) (Food) donated by Tan Sri KH Outsmart Foundation

- **LEE HUI ROU**

Hadiah Pingat Emas Universiti Sains Malaysia kepada pelajar tahun akhir terbaik bagi Ijazah Sarjana Muda Teknologi (Kepujian) (Persekitaran) dihadiahkan oleh Tan Sri KH Outsmart Foundation

Universiti Sains Malaysia Gold Medal award for the best final year student in Bachelor of Technology (Honours) (Environmental) donated by Tan Sri KH Outsmart Foundation

- **ONG JING HONG**

Hadiah Pingat Emas Universiti Sains Malaysia kepada pelajar tahun akhir terbaik bagi Ijazah Sarjana Muda Teknologi (Kepujian) (Biosumber) dihadiahkan oleh Tan Sri KH Outsmart Foundation

Universiti Sains Malaysia Gold Medal award for the best final year student in Bachelor of Technology (Honours) (Bioresource) donated by Tan Sri KH Outsmart Foundation

- **AMANDA NG SHU MEI**

Hadiah Pingat Emas Universiti Sains Malaysia kepada pelajar tahun akhir terbaik dalam bidang Kejuruteraan Aeroangkasa dihadiahkan oleh Syarikat Binariang Satellite Systems Sdn. Bhd.

Universiti Sains Malaysia Gold Medal award for the best final year student in the field of Aerospace Engineering donated by Syarikat Binariang Satellite Systems Sdn. Bhd.

- **OOI XIAN HEE**

Hadiah Pingat Emas Universiti Sains Malaysia kepada pelajar tahun akhir terbaik dalam bidang Kejuruteraan Awam dihadiahkan oleh YBhg. Tan Sri Dato' Halim Saad

Universiti Sains Malaysia Gold Medal award for the best final year student in the field of Civil Engineering donated by YBhg. Tan Sri Dato' Halim Saad

- **CHU JEE FOONG**

Hadiah Pingat Emas Universiti Sains Malaysia kepada pelajar tahun akhir terbaik dalam bidang Kejuruteraan Sumber Mineral dihadiahkan oleh Institut Kejuruteraan Galian Malaysia

Universiti Sains Malaysia Gold Medal award for the best final year student in the field of Mineral Resources Engineering donated by Institute of Mineral Engineering Malaysia

- **HARI CHANDRU A/L GOVINDARAJOO**

Hadiah Pingat Emas Universiti Sains Malaysia kepada pelajar tahun akhir terbaik dalam bidang Kejuruteraan Polimer dihadiahkan oleh Texchem Resources Berhad

Universiti Sains Malaysia Gold Medal award for the best final year student in the field of Polymer Engineering donated by Texchem Resources Berhad

- **TOK KAI SHENG**

Hadiah Pingat Emas Universiti Sains Malaysia kepada pelajar tahun akhir terbaik Kejuruteraan Elektronik dalam segala lapangan dihadiahkan oleh Intel Malaysia Sdn. Bhd.

Universiti Sains Malaysia Gold Medal award for the best final year student in the field of Electronic Engineering donated by Intel Malaysia Sdn. Bhd.

- **TAN YEE WEI**

Hadiah Pingat Emas Universiti Sains Malaysia kepada pelajar tahun akhir terbaik dalam bidang Kejuruteraan Elektrik

Universiti Sains Malaysia Gold Medal award for the best final year student in the field of Electrical Engineering

- **LIM SHU WEN**

Hadiah Pingat Emas Universiti Sains Malaysia kepada pelajar tahun akhir terbaik dalam bidang Kejuruteraan Mekatronik

Universiti Sains Malaysia Gold Medal award for the best final year student in the field of Mechatronics Engineering

- **SENG YI WEN**

Hadiah Pingat Emas Universiti Sains Malaysia kepada pelajar tahun akhir terbaik dalam bidang Kejuruteraan Kimia dihadiahkan oleh Toh Puan Goh Sing Yeng

Universiti Sains Malaysia Gold Medal award for the best final year student in the field of Chemical Engineering donated by Toh Puan Goh Sing Yeng

- **ONG JENN SEU**

Hadiah Pingat Emas Universiti Sains Malaysia kepada pelajar tahun akhir terbaik dalam bidang Kejuruteraan Mekanik

Universiti Sains Malaysia Gold Medal award for the best final year in the field of Mechanical Engineering

- **LOKE YAN KUANG**



Hadiah Buku

Book Prize

Hadiah Buku Universiti Sains Malaysia kepada pelajar Sarjana Sains terbaik bagi Institut Penyelidikan dan Teknologi Nano Optoelektronik (INOR) dihadiahkan oleh Profesor Dr. Zainuriah Hassan, FASc.

Universiti Sains Malaysia Book Prize award for the best Master of Science student in Institute of Nano Optoelectronics Research and Technology (INOR) donated by Professor Dr. Zainuriah Hassan, FASc.

- **NG KIM HOONG**

Hadiah Buku Universiti Sains Malaysia kepada pelajar tahun akhir terbaik bagi Ijazah Sarjana Muda Sains dihadiahkan oleh YBhg. Datuk Abdul Rahman Yaakub

Universiti Sains Malaysia Book Prize for the best final year student in Bachelor of Science donated by YBhg. Datuk Abdul Rahman Yaakub

- **LAI KIM HIN**

Hadiah Buku Universiti Sains Malaysia kepada pelajar tahun akhir terbaik bagi Ijazah Sarjana Muda Kejuruteraan (Kepujian) dihadiahkan oleh Lembaga Jurutera Malaysia

Universiti Sains Malaysia Book Prize award for the best final year student in Bachelor of Engineering (Honours) donated by Board of Engineers Malaysia

- **CHAN KHAR MUN**

Hadiah Buku Universiti Sains Malaysia kepada pelajar tahun akhir terbaik bagi Ijazah Sarjana Muda Sastera Terjemahan Dengan Interpretasi (Kepujian) dihadiahkan oleh YBhg. Dato' Goh Hin San

Universiti Sains Malaysia Book Prize award for the best final year student Bachelor of Arts (Honours) (Translation with Interpretation) donated by YBhg. Dato' Goh Hin San

- **ONG SUE YANG**

Hadiah Buku Universiti Sains Malaysia kepada pelajar tahun akhir terbaik bagi Ijazah Sarjana Muda Sastera (Kepujian) (Geografi) dihadiahkan oleh Water Watch Penang

Universiti Sains Malaysia Book Prize award for the best final year student in Bachelor of Arts (Honours) (Geography) donated by Penang Water Watch

- **NUR NAZIHAH BINTI MD MOHSIN**

Hadiah Buku Universiti Sains Malaysia kepada pelajar tahun akhir terbaik bagi Ijazah Sarjana Muda Sastera (Kepujian) (Sejarah) dihadiahkan oleh YBhg. Dato' Dr. Abu Talib Ahmad

Universiti Sains Malaysia Book Prize award for the best final year student in Bachelor of Arts (Honours) (History) donated by YBhg. Dato' Dr. Abu Talib Ahmad

- **ATIQAH ADIBAH BINTI AMRIN**

Hadiah Buku Universiti Sains Malaysia kepada pelajar tahun akhir terbaik bagi Ijazah Sarjana Muda Sastera (Kepujian) dihadiahkan oleh Profesor Dr. Noriah Mohamed

Universiti Sains Malaysia Book Prize award for the best Bachelor of Arts (Honours) student donated by Professor Dr. Noriah Mohamed

- **UMAIRA MAISARAH BINTI MALEK HUSSIN**

Hadiah Buku Universiti Sains Malaysia kepada pelajar tahun akhir terbaik Sarjana Muda Pendidikan dalam bidang Pendidikan dihadiahkan oleh Paul Chang

Universiti Sains Malaysia Book Prize for the best final year student in Bachelor of Education in the field of Education donated by Paul Chang

- **CHERYL KUAN MEI ZI**

Hadiah Buku Universiti Sains Malaysia kepada pelajar tahun akhir terbaik dalam bidang Pengiklanan dihadiahkan oleh Persatuan Para Pengiklan Malaysia

Universiti Sains Malaysia Book Prize for the best final year student in the field of Advertising donated by Malaysian Advertisers Association

- **MUHAMMAD KHAIRUDDIN BIN DARWAZI**

Hadiah Buku Universiti Sains Malaysia kepada pelajar tahun akhir terbaik dalam bidang Kewartawanan dihadiahkan oleh Utusan Melayu (Malaysia) Berhad

Universiti Sains Malaysia Book Prize award for the best final year student in the field of Journalism donated by Utusan Melayu (Malaysia) Berhad.

- **TRACY LAYAU ANAK WILLIAM DAMBOL**

Hadiah Buku Universiti Sains Malaysia kepada pelajar tahun akhir terbaik dalam bidang Filem Dan Penyiaran dihadiahkan oleh Sistem Televisyen Malaysia Berhad

Universiti Sains Malaysia Book Prize for the best final year student in the field of Film And Television donated by Sistem Televisyen Malaysia Berhad

- **VOON SIONG CONG**

Hadiah Buku Universiti Sains Malaysia kepada pelajar tahun akhir terbaik dalam bidang Komunikasi Pemujukan dihadiahkan oleh YBhg. Profesor Emeritus Tan Sri Dato' Sri Paduka Dr. Lim Kok Wing

Universiti Sains Malaysia Book Prize for the best final year student in the field of Persuasive Communication donated by YBhg. Professor Emeritus Tan Sri Dato' Sri Paduka Lim Kok Wing

- **LYDIYA FARISHA CHAI BINTI MUHAMMAD FIRDAUS CHAI**

Hadiah Buku Universiti Sains Malaysia kepada pelajar tahun akhir terbaik dalam bidang Pemasaran dihadiahkan oleh Profesor Dr. Osman Mohamad

Universiti Sains Malaysia Book Prize for the best final year student in the field of Marketing donated by Professor Dr. Osman Mohamad

- **CHEAH YUN YEE**

Hadiah Buku Universiti Sains Malaysia kepada pelajar tahun akhir terbaik bagi Ijazah Sarjana Muda Pengurusan dengan Kepujian dihadiahkan oleh Persatuan Pegawai Integriti Bertauliah Malaysia

Universiti Sains Malaysia Book Prize award for the best final year student in Bachelor of Management with Honours donated by Association of Certified Integrity Officer

- **ONG YUN RU**

Hadiah Buku Universiti Sains Malaysia kepada pelajar tahun akhir terbaik bagi Ijazah Sarjana Seni Bina dihadiahkan oleh YBhg. Dato' Ar. Haji Zulkarnain Haji Harun

Universiti Sains Malaysia Book Award for the best final year student in Master of Architecture donated by YBhg. Dato' Ar. Haji Zulkarnain Haji Harun

- **AMIR ARSYAD BIN ROSIDI**

Hadiah Buku Universiti Sains Malaysia kepada pelajar tahun akhir terbaik bagi Ijazah Sarjana Muda Sains (Kepujian) (Pengurusan Projek Binaan) dihadiahkan oleh Persatuan Pembina dan Pembekal Bahan Binaan Pulau Pinang

Universiti Sains Malaysia Book Award for the best final year student in Bachelor of Science (Honours) (Construction Project Management) donated by Penang Master Builders & Building Materials Dealers Association

- **ANG KOK WEN**

Hadiah Buku Universiti Sains Malaysia kepada pelajar tahun akhir terbaik bagi Ijazah Sarjana Muda Sains (Perumahan, Bangunan Dan Perancangan) (Kepujian) (Ukur Bahan) dihadiahkan oleh Puan Ng Chn Thai untuk memperingati Encik Lim Keat Beng

Universiti Sains Malaysia Book Prize award for the best final year student in Bachelor of Science Housing, Building and Planning (Honours) (Quantity Surveying) donated by Madam Ng Chn Thai in memory of Mr. Lim Keat Beng

- **WEE WAN LI**

Hadiah Buku Universiti Sains Malaysia kepada pelajar tahun akhir terbaik bagi Ijazah Sarjana Muda Sains Seni Bina (Kepujian) dihadiahkan oleh Tuan Kuik Chiang Tong

Universiti Sains Malaysia Book Award for the best final year student in Bachelor of Science Architecture (Honours) donated by Mr. Kuik Chiang Tong

- **CHONG CHEN SIONG**

Hadiah Buku Universiti Sains Malaysia kepada pelajar tahun akhir terbaik dalam bidang Fizik Gunaan

Universiti Sains Malaysia Book Prize for the best final year student in the field of Applied Physics

- **GAN JING HUANG**

Hadiah Buku Universiti Sains Malaysia kepada pelajar tahun akhir terbaik bagi Ijazah Sarjana Muda Farmasi (Kepujian) dihadiahkan oleh Abdul Mohsin Mohamed

Universiti Sains Malaysia Book Prize award for the best final year student in Bachelor of Pharmacy (Honours) donated by Abdul Mohsin Mohamed

- **LESLIE CHEONG YAN WEI**

Hadiah Buku Universiti Sains Malaysia kepada pelajar tahun akhir terbaik Pusat Pengajian Sains Kemasyarakatan dalam bidang Ekonomi dihadiahkan oleh Persatuan Ekonomi Malaysia (Wilayah Utara)

Universiti Sains Malaysia Book Prize for the best final year student from the School of Social Science Major in the field of Economics donated by Malaysian Economic Association (Northern Region)

- **CHOO REN KAI**

Hadiah Buku Universiti Sains Malaysia kepada pelajar tahun akhir terbaik dalam bidang Perancangan dan Pengurusan Pembangunan dihadiahkan oleh Tetuan Presgrave & Matthews

Universiti Sains Malaysia Book Prize for the best final year student in the field of Planning and Development Management donated by Tetuan Presgrave & Matthews

- **HAZAMI BINTI IBRAHIM**

Hadiah Buku Universiti Sains Malaysia kepada pelajar tahun akhir terbaik dalam bidang Kerja Sosial dari Pusat Pengajian Sains Kemasyarakatan dihadiahkan oleh YBhg. Dato' K. Ponnampalam untuk memperingati Suseeladevi a/p Ponnampalam

Universiti Sains Malaysia Book Prize for the best final year student from the School of Social Sciences in the field of Social Work donated by YBhg. Dato' K. Ponnampalam in memory of Suseeladevi d/o Ponnampalam

- **AQIL IRFAN BIN AMIRIZA**

Hadiah Buku Universiti Sains Malaysia kepada pelajar tahun akhir terbaik dalam bidang Kimia Industri dihadiahkan oleh Hoechst Malaysia Sdn. Bhd.

Universiti Sains Malaysia Book Prize for the best final year student in the field of Industrial Chemistry donated by Hoechst Malaysia Sdn. Bhd.

- **TAN YUN CHIAN**

Hadiah Buku Universiti Sains Malaysia kepada pelajar tahun akhir terbaik bagi Ijazah Sarjana Muda Sains Komputer (Kepujian) dihadiahkan oleh ViTrox Corporation Berhad

Universiti Sains Malaysia Book Prize award for the best final year student in Computer Sciences (Honours) donated by ViTrox Corporation Berhad

- **CHONG ZHAN HANG**

Hadiah Buku Tan Sri Dato' Professor Sir Alexander Oppenheim kepada pelajar tahun pertama terbaik dalam matapelajaran Sains Matematik

Tan Sri Dato' Professor Sir Alexander Oppenheim Book Prize for the best first year student in the field of Mathematical Sciences

- **DARIAN LEE JUN LIANG**

Hadiah Buku Universiti Sains Malaysia kepada pelajar tahun akhir terbaik dalam bidang Teknologi Persekitaran dihadiahkan oleh Toray Plastics (M) Sdn. Bhd.

Universiti Sains Malaysia Book Prize for the best final year student in the field of Environmental Technology donated by Toray Plastics (M) Sdn. Bhd.

- **LOW SHUE LY**

Hadiah Buku Universiti Sains Malaysia kepada pelajar tahun akhir terbaik dalam bidang Kejuruteraan Polimer dihadiahkan oleh Monsanto Far East Ltd

Universiti Sains Malaysia Book Prize for the best final year student in the field of Polymer Engineering donated by Monsanto Far East Ltd

- **GOH CHIU BEE**

Hadiah Buku Universiti Sains Malaysia kepada pelajar tahun akhir terbaik bagi Ijazah Sarjana Muda Kejuruteraan (Kepujian) (Kejuruteraan Bahan) dihadiahkan oleh Profesor Ts. Dr. Hanafi Ismail

Universiti Sains Malaysia Book Prize award for the best final year student in Bachelor of Engineering (Honours) (Materials Engineering) donated by Professor Ts. Dr. Hanafi Ismail

- **LEONG HAO ZHE**

Hadiah Buku Universiti Sains Malaysia kepada pelajar tahun akhir terbaik bagi Ijazah Sarjana Muda Kejuruteraan (Kepujian) (Kejuruteraan Kimia) dihadiahkan oleh Pusat Pengajian Kejuruteraan Kimia untuk memperingati Profesor Dr. Mashitah Mat Don

Universiti Sains Malaysia Book Prize Award for the best final year student in Bachelor of Engineering (Honours) (Chemical Engineering) donated by School of Chemical Engineering in memory of Professor Dr. Mashitah Mat Don

- **ABDUL MAJEED BIN ALAUDIN**

Hadiah Buku Universiti Sains Malaysia kepada pelajar tahun akhir terbaik dalam bidang Bioperubatan dihadiahkan oleh Geliga Sistem Sdn. Bhd.

Universiti Sains Malaysia Book Prize for the best final year student in the field of Biomedicine donated by Geliga Sistem Sdn. Bhd.

- **AMAR HARRIS BIN ARIFIN**

Hadiah Buku Universiti Sains Malaysia kepada pelajar tahun akhir terbaik bagi Ijazah Sarjana Muda Sains Kesihatan (Kepujian) (Sains Senaman dan Sukan) dihadiahkan oleh Profesor Dr. Rabindarjeet Singh Kabal Singh

Universiti Sains Malaysia Book Prize for the best final year student in Bachelor of Health Science (Honours) (Exercise and Sports Science) donated by Professor Dr. Rabindarjeet Singh Kabal Singh

- **IRENE TONG KING MING**

Hadiah Buku Universiti Sains Malaysia kepada pelajar tahun akhir terbaik dalam bidang Perubatan Masyarakat dihadiahkan oleh Persatuan Doktor-Doktor Perubatan Malaysia untuk memperingati Dr. A.W.E. Moreira

Universiti Sains Malaysia Book Prize for the best final year student in the field of Community Medicine donated by Malaysian Medical Doctors Association in memory of Dr. A.W.E. Moreira

- **PRISCILLIA PREVINASH A/P PREKASH**



Maklumat Am
General Information

ANUGERAH KEHORMAT
USM HONORARY AWARDS

Upacara Konvokesyen Pertama
First Convocation
10 Jun / *June* 1972
- Tiada Penerima / *No Recipient*

Upacara Konvokesyen Kedua
Second Convocation
9 Jun / *June* 1973
- ***Tun Dr. Ismail Datuk Abdul Rahman***
  Doktor Undang-Undang / *Doctor of Law*

Upacara Konvokesyen Ketiga
Third Convocation
15 Jun / *June* 1974
- ***P.P. Narayanan***
  Doktor Undang-Undang / *Doctor of Law*

Upacara Konvokesyen Keempat
Fourth Convocation
7 Jun / *June* 1975
- ***Tunku Abdul Rahman Putra Al-Haj Ibni Al-Marhum Sultan Abdul Hamid Halim Shah***
  Doktor Undang-Undang / *Doctor of Law*

Upacara Konvokesyen Kelima
Fifth Convocation
2 Julai / *July* 1976
- ***Dr. Lim Chong Eu***
  Doktor Undang-Undang / *Doctor of Law*
- ***Datuk Haji Idris Babjee***
  Sarjana Persuratan / *Master of Letters*

Upacara Konvokesyen Keenam
Sixth Convocation
1 Julai / *July* 1977
- ***Raja Tan Sri Mohar Raja Badiozaman***
  Doktor Undang-Undang / *Doctor of Law*

Upacara Konvokesyen Ketujuh
Seventh Convocation
22 Julai / *July* 1978
- ***Tan Sri Datuk Dr. Hamzah Sendut***
  Doktor Sains / *Doctor of Science*

Upacara Konvokesyen Kelapan
Eighth Convocation
21 Julai / *July* 1979
- ***DYMM Tuanku Syed Putra Ibni Almarhum Syed Hassan Jamalullail***
  Doktor Undang-Undang / *Doctor of Law*

Upacara Konvokesyen Kesembilan
Ninth Convocation
28 Jun / *June* 1980
- ***Tuan Hakim Raja Tan Sri Azlan Muhibbudin Shah Ibni Al-Marhum Sultan Yusof Izzuddin Ghafarullahu Shah***
  Doktor Undang-Undang / *Doctor of Law*
- ***Tan Sri Dr. B.C. Sekhar***
  Doktor Sains / *Doctor of Science*

Upacara Konvokesyen Kesepuluh
Tenth Convocation
27 Jun / *June* 1981
- ***Tun Datuk Haji Sardon Haji Jubir***
  Doktor Undang-Undang / *Doctor of Law*
- ***Khalidah Adibah Haji Amin***
  Sarjana Persuratan / *Master of Letters*

Upacara Konvokesyen Kesebelas
Eleventh Convocation
31 Julai / *July* 1982
- ***Tan Sri Datuk Mohamad Jamil***
  Doktor Sains / *Doctor of Science*
- ***Dato' Haji Mohd. Saleh Haji Awang***
  Sarjana Persuratan / *Master of Letters*
- ***Soedjatmoko***
  Doktor Persuratan / *Doctor of Letters*

Upacara Konvokesyen Kedua Belas
Twelfth Convocation
30 Julai / *July* 1983
- Tiada Penerima / *No Recipient*

Upacara Konvokesyen Ketiga Belas
Thirteenth Convocation
28 Julai / *July* 1984
- ***Tun Datuk Dr. Haji Awang Hassan***
  Doktor Undang-Undang / *Doctor of Law*
- ***TYT Tan Sri Datuk Haji Hamdan Sheikh Tahir***
  Doktor Persuratan / *Doctor of Letters*
- ***Tan Sri Datuk Haji Mubin Sheppard***
  Doktor Persuratan / *Doctor of Letters*

Upacara Konvokesyen Keempat Belas
Fourteenth Convocation
29 Julai / *July* 1985
- ***Y.B. Abdul Ghafar Baba***
  Doktor Undang-Undang / *Doctor of Law*
- ***Tan Sri Datin Paduka Hajah Aishah Ghani***
  Doktor Undang-Undang / *Doctor of Law*
- ***Profesor Derek Tribe***
  Doktor Sains / *Doctor of Science*

Upacara Konvokesyen Kelima Belas
Fifteenth Convocation
26 Julai / *July* 1986
- ***Dato' Haji Mohamed Yaacob***
  Doktor Undang-Undang / *Doctor of Law*
- ***Tan Sri Dato' Seri Eusoffe Abdoolcader***
  Doktor Undang-Undang / *Doctor of Law*
- ***Tan Sri Ishak Haji Pateh Akhir***
  Doktor Undang-Undang / *Doctor of Law*

Upacara Konvokesyen Keenam Belas
Sixteenth Convocation
25 Julai / *July* 1987
- ***Puan Sri Datin Hajah Puteh Mariah Ibrahim Rashid***
  Doktor Undang-Undang / *Doctor of Law*
- ***Goon Koon Leong***
  Doktor Pendidikan / *Doctor of Education*
- ***Profesor Sutan Takdir Alisjahbana***
  Doktor Persuratan / *Doctor of Letters*

Upacara Konvokesyen Ketujuh Belas
Seventeenth Convocation
20 Ogos / *August* 1988
- ***Tan Sri Datuk Arshad Ayub***
  Doktor Pendidikan / *Doctor of Education*
- ***Jen. (B) Tan Sri Haji Ibrahim Ismail***
  Doktor Undang-Undang / *Doctor of Law*
- ***Dr. Abdullah Omar Naseef***
  Doktor Falsafah / *Doctor of Philosophy*

Upacara Konvokesyen Kelapan Belas
Eighteenth Convocation
5 Ogos / *August* 1989
- ***Haji Kamaluddin Muhammad***
  Doktor Persuratan / *Doctor of Letters*

Upacara Konvokesyen Kesembilan Belas
Nineteenth Convocation
4 & 5 Ogos / *August* 1990
- ***Dato' Haji (Dr.) Ani Arope***
  Doktor Sains / *Doctor of Science*
- ***Profesor Brian Leonard Clarkson***
  Doktor Sains / *Doctor of Science*

Upacara Konvokesyen Kedua Puluh
Twentieth Convocation
3 & 4 Ogos / *August* 1991
- ***Tan Sri Dato' Ir. Haji Shamsuddin Abdul Kadir***
  Doktor Kejuruteraan / *Doctor of Engineering*

Upacara Konvokesyen Kedua Puluh Satu
Twenty First Convocation
22 & 23 Ogos / *August* 1992
- ***Tan Sri Dato' Haji Murad Mohd. Noor***
  Doktor Pendidikan / *Doctor of Education*
- ***Tan Sri Dato' Elyas Omar***
  Doktor Undang-Undang / *Doctor of Law*

Upacara Konvokesyen Kedua Puluh Dua
Twenty Second Convocation
11 & 18 Ogos / *August* 1993
- ***Tan Sri Dato' Azizan Zainul Abidin***
  Doktor Ekonomi / *Doctor of Economics*
- ***Dato' Profesor K. J. Ratnam***
  Profesor Emeritus / *Emeritus Professor*
- ***Dato' Profesor Shahnon Ahmad***
  Profesor Emeritus / *Emeritus Professor*

Upacara Konvokesyen Komemoratif
Commemorative Convocation
11 Ogos / *August* 1994
- ***Profesor Tan Wang Seng***
  Profesor Emeritus / *Emeritus Professor*

Upacara Konvokesyen Kedua Puluh Tiga
Twenty Third Convocation
13 & 14 Ogos / *August* 1994
- Tiada Penerima / *No Recipient*

Upacara Konvokesyen Kedua Puluh Empat
Twenty Fourth Convocation
12 & 13 Ogos / *August* 1995
- ***Tun Dato' Paduka Daim Zainuddin***
  Doktor Ekonomi / *Doctor of Economics*
- ***Al'Fadil Ustaz Muhammad 'Uthman El Muhammady***
  Doktor Persuratan / *Doctor of Letters*

Upacara Konvokesyen Kedua Puluh Lima
Twenty Fifth Convocation
10 & 11 Ogos / *August* 1996
- ***Tan Sri Dato' Haji Musa Mohamad***
  Doktor Sains / *Doctor of Science*

Upacara Konvokesyen Kedua Puluh Enam
Twenty Sixth Convocation
2 & 3 Ogos / *August* 1997
- ***Tan Sri Dr. Koh Tsu Koon***

Doktor Undang-Undang / *Doctor of Law*
- ***Tan Sri Abdul Aziz Zain***
  Doktor Sains / *Doctor of Science*
- ***Datin Paduka Marina Mahathir***
  Sarjana Sastera / *Master of Arts*

Upacara Konvokesyen Kedua Puluh Tujuh
Twenty Seventh Convocation
4 & 5 Ogos / *August* 1998
- ***Tan Sri Razali Ismail***
  Doktor Undang-Undang / *Doctor of Law*
- ***Datuk Abdul Kadir Jasin***
  Doktor Persuratan / *Doctor of Letters*

Upacara Konvokesyen Kedua Puluh Lapan
Twenty Eighth Convocation
24 & 25 Julai / *July ;*
14 & 15 Ogos / *August* 1999
- ***Dato' Mohammed Anwar Fazal***
  Doktor Falsafah / *Doctor of Philosophy*
- ***Dato' Jins Shamsudin***
  Sarjana Persuratan / *Master of Letters*

Upacara Konvokesyen Kedua Puluh Sembilan
Twenty Ninth Convocation
27, 28, 29, & 30 Julai / *July* 2000
- ***Dato' Dr. Haji Abdul Halim Haji Mohd. Hassan***
  Doktor Sains / *Doctor of Science*
- ***Dato' Lee Lam Thye***
  Doktor Undang-Undang / *Doctor of Law*

Upacara Konvokesyen Ketiga Puluh
Thirtieth Convocation
9, 10, 11, & 12 Ogos / *August* 2001
- ***Dato' Dr. Ishak Tambi Kechik***
  Doktor Sains / *Doctor of Science*
- ***Shaykh Abdalqadir as-Sufi***
  Doktor Persuratan / *Doctor of Letters*

Upacara Konvokesyen Ketiga Puluh Satu
Thirty First Convocation
8, 9, 10, & 11 Ogos / *August* 2002
- Tiada penerima / *No Recipient*

Upacara Konvokesyen Ketiga Puluh Dua
Thirty Second Convocation
7, 8, 9, & 10 Ogos / *August* 2003
- ***Dato' Seri Utama Dr. Siti Hasmah Haji Mohd. Ali***
  Doktor Falsafah / *Doctor of Philosophy*

Upacara Konvokesyen Ketiga Puluh Tiga
Thirty Third Convocation
4, 5, 6, 7, & 8 Ogos / *August* 2004
- ***Tun Dr. Mahathir Mohamad***
  Doktor Sains / *Doctor of Science*

Upacara Konvokesyen Ketiga Puluh Empat
Thirty Fourth Convocation
8, 9, 10, 11, & 12 Ogos / *August* 2005
- ***SPB Tuanku Tengku Fauziah Al-Marhum Tengku Abdul Rashid***
  Doktor Undang-Undang / *Doctor of Law*
- ***Profesor Emeritus J.R. Lawrence AO***
  Doktor Sains Perubatan / *Doctor of Medical Science*

Upacara Konvokesyen Ketiga Puluh Lima
Thirty Fifth Convocation
16, 17, 18, 19, & 20 Ogos / *August* 2006
- ***TYT Tun Dato' Seri Utama (Dr.) Haji Abdul Rahman Haji Abbas***
  Doktor Undang-Undang / *Doctor of Law*
- ***Datuk Mustafa Mansur***
  Doktor Ekonomi / *Doctor of Economics*
- ***Profesor Yoshiharu Doi***
  Doktor Sains / *Doctor of Science*
- ***Dato' Faridah Merican binti Basha Merican***
  Sarjana Persuratan / *Master of Letters*
- ***Profesor Abdullah Hassan***
  Profesor Emeritus / *Emeritus Professor*

Upacara Konvokesyen Ketiga Puluh Enam
Thirty Sixth Convocation
15,16,17,18, & 19 Ogos / *August* 2007
- ***Dr. Muhammad Yunus***
  Doktor Ekonomi / *Doctor of Economics*
- ***Profesor Pierre Steinmetz***
  Doktor Sains / *Doctor of Science*
- ***Tan Sri Datuk Dr. Augustine Ong Soon Hock***
  Profesor Emeritus / *Emeritus Professor*
- ***Dato' Profesor Siti Zuraina Abdul Majid***
  Profesor Emeritus / *Emeritus Professor*
- ***Profesor Dato' Mustaffa Embong***
  Profesor Emeritus / *Emeritus Professor*
- ***Dato' Profesor Amir Awang***
  Profesor Emeritus / *Emeritus Professor*

Upacara Konvokesyen Ketiga Puluh Tujuh
Thirty Seventh Convocation
22 Mac / *March* 2008
- ***Profesor Datuk Dr. Mazlan Othman***
  Doktor Sains / *Doctor of Science*

Upacara Konvokesyen Ketiga Puluh Lapan
Thirty Eighth Convocation
14,15,16, & 17 Ogos / *August* 2008
- ***Profesor Visweswaran Navaratnam***
  Profesor Emeritus / *Emeritus Professor*
- ***Profesor Mohamed bin Sulaiman***
  Profesor Emeritus / *Emeritus Professor*

Upacara Konvokesyen Khas
Special Convocation
30 Ogos / *August* 2008
- ***Dr. A.P.J Abdul Kalam***
  Doktor Sains / *Doctor of Science*

Upacara Konvokesyen Ketiga Puluh Sembilan
Thirty Ninth Convocation
25 Mac / *March* 2009
- ***Dr. Concepcion Campa Huergo***
  Doktor Sains / *Doctor of Science*

Upacara Konvokesyen Keempat Puluh
Fourtieth Convocation
12,13,14,15, & 16 Ogos / *August* 2009
- ***Dato' Paduka Ir. Hj. Keizrul Abdullah***
  Doktor Kejuruteraan / *Doctor of Engineering*
- ***Tan Sri Dato' Dr. Yahaya Awang***
  Doktor Sains Perubatan / *Doctor of Medicine*
- ***Dato' Dr. Sharom Ahmat***
  Doktor Falsafah / *Doctor of Philosophy*
- ***YTM Tunku Dato' Dr. Ismail Ibni Almarhum Tunku Md. Jewa***
  Doktor Pendidikan / *Doctor of Education*
- ***Dato' Profesor Mohamed Ghouse Nasuruddin***
  Profesor Emeritus / *Emeritus Professor*
- ***Dato' Dr. C.P. Ramachandran***
  Profesor Emeritus / *Emeritus Professor*

Upacara Konvokesyen Komemoratif
Commemorative Convocation
9 September / *September* 2009
- ***DYMM Al-Sultan Almu'tasimu Billahi Muhibbudin Tuanku Alhaj Haji Abdul Halim Mu'adzam Shah Ibni Almarhum Sultan Badlishah***
  Doktor Undang-Undang /*Doctor of Law*
- ***Tun Abdullah bin Haji Ahmad Badawi***
  Doktor Pendidikan / *Doctor of Education*
- ***Profesor Muhammad Haji Salleh***
  Profesor Emeritus / *Emeritus Professor*

Upacara Konvokesyen Keempat Puluh Satu
Forty First Convocation
20 Mac / *March* 2010
- ***Dato' Baharuddin Zainal (BahaZain)***
  Doktor Persuratan / *Doctor of Letters*

Upacara Konvokesyen Keempat Puluh Dua
Forty Second Convocation
4, 5, 6, 7, & 8 Ogos / *August* 2010
- Tiada Penerima / *No Recipient*

Upacara Konvokesyen Keempat Puluh Tiga
Forty Third Convocation
19 Mac / *March* 2011
- ***Tan Sri Dato' Dr. Lin See-Yan***
  Doktor Ekonomi / *Doctor of Economics*
- ***Profesor Sohail Tahir Inayatullah***
  Doktor Falsafah / *Doctor of Philosophy*
- ***Profesor Lim Koon Ong***
  Profesor Emeritus / *Emeritus Professor*

Upacara Konvokesyen Keempat Puluh Empat
Forty Fourth Convocation
21, 22, 23, 24, & 25 September / *September* 2011
- ***Profesor Ryoji Noyori***
  Doktor Sains / *Doctor of Science*
- ***Profesor Dr. Al'Amin Ali Mazrui***
  Doktor Falsafah / *Doctor of Philosophy*
- ***Dato' Noordin Hassan***
  Doktor Persuratan / *Doctor of Letters*

Upacara Konvokesyen Keempat Puluh Lima
Forty Fifth Convocation
21 April / *April* 2012
- ***Tan Sri Dato' Profesor Emeritus Gajaraj Dhanarajan***
  Doktor Pendidikan / *Doctor of Education*
- ***Profesor Fun Hoong Kun***
  Profesor Emeritus / *Emeritus Professor*

Upacara Konvokesyen Keempat Puluh Enam
Forty Sixth Convocation
19, 20, 21, 22, & 23 September / *September* 2012
- Tiada Penerima / *No Recipient*

Upacara Konvokesyen Keempat Puluh Tujuh
Forty Seventh Convocation
13 April / *April* 2013
- Tiada Penerima / *No Recipient*

Upacara Konvokesyen Keempat Puluh Lapan
Forty Eighth Convocation
19, 20, 21, & 22 September / *September* 2013
- ***Tan Sri Dato' Seri Fumihiko Konishi***
  Doktor Sains / *Doctor of Science*
- ***Profesor Dato' Dr. Roslani Abdul Majid***
  Profesor Emeritus / *Emeritus Professor*

Upacara Konvokesyen Keempat Puluh Sembilan
Forty Ninth Convocation
26 April / *April* 2014
- Tiada Penerima / *No Recipient*

Upacara Konvokesyen Kelima Puluh
Fiftieth Convocation
5, 6, 7, 8, & 9 November / *November* 2014
- ***Kebawah Duli Yang Maha Mulia Paduka Seri Baginda Sultan Haji Hassanal Bolkiah Mu'izzaddin Waddaulah Ibni Almarhum Sultan Haji Omar 'Ali Saifuddien Sa'adul Khairi Waddien, Sultan dan Yang Di-Pertuan Negara Brunei Darussalam***
  Doktor Undang-Undang / *Doctor of Law*
- ***Tan Sri Datuk Seri Panglima Dr. Abdul Rahman Arshad***
  Doktor Pendidikan / *Doctor of Education*
- ***Dato' Dr. Jamjan Rajikan***
  Profesor Emeritus / *Emeritus Professor*

Upacara Konvokesyen Kelima Puluh Satu
Fifty First Convocation
25 & 26 April / *April* 2015
- Tiada Penerima / *No Recipient*

Upacara Konvokesyen Kelima Puluh Dua
Fifty Second Convocation
17, 18, 19, 20, & 21 November / *November* 2015
- ***Profesor Dr. H. Mohamad Nasir***
  Doktor Pendidikan / *Doctor of Education*
- ***Dr. Prabhakar Basaprabhu Kore***
  Doktor Pendidikan / *Doctor of Education*
- ***Profesor Dato' Dr. Hassan bin Said***
  Profesor Emeritus / *Emeritus Professor*

Upacara Konvokesyen Kelima Puluh Tiga
Fifty Third Convocation
30 April / *April* 2016
- ***Tan Sri Azman Hashim***
  Doktor Pengurusan / *Doctor of Management*

Upacara Konvokesyen Kelima Puluh Empat
Fifty Fourth Convocation
24, 25, 26, & 27 Oktober / *October* 2016
- ***Dato' Akihiro Nikkaku***
  Doktor Kejuruteraan / *Doctor of Engineering*

Upacara Konvokesyen Kelima Puluh Lima
Fifty Fifth Convocation
28, 29, 30, 31 Oktober / *October*, 1,2 November / *November* 2017
- ***Profesor Dr. Antonio Francesco Corno***
  Doktor Sains Perubatan / *Doctor of Medical Sciences*
- ***Dato' Dr. Muhammad Idiris Saleh, FASc.***
  Profesor Emeritus / *Emeritus Professor*

Upacara Konvokesyen Kelima Puluh Enam
Fifty Sixth Convocation
23, 24, 25, 26, 27 & 28 Oktober / *October* 2018
- ***Tan Sri Dato' Seri Tan King Tai @ Tan Khoon Hai***
  Doktor Perindustrian / *Doctor of Industry*
- ***Dato' Sri Ibrahim Ahmad***
  Doktor Pengurusan Pendidikan / *Doctor of Education Management*
- ***Profesor Tan Sri Dato' Dzulkifli Abdul Razak***
  Profesor Emeritus / *Emeritus Professor*
- ***Profesor Dr. Mashhor Mansor***
  Profesor Emeritus / *Emeritus Professor*

Upacara Konvokesyen Komemoratif & Konvokesyen Kelima Puluh Tujuh
Commemorative Convocation & Fifty Seventh Convocation

23, 24, 25, 26, 27, 28 & 29 September / *September* 2019

- ***Tun Dr. Mahathir Mohamad***
  Anugerah Khas – Anugerah Kelestarian Canselor / *Special Award – Chancellor's Sustainability Award*
- ***Datuk Nicol Ann David***
  Doktor Sains Sukan / *Doctor of Sports Science*
- ***Profesor Dr. Shuji Nakamura***
  Doktor Sains / *Doctor of Science*
- ***Dato' Hajah Siti Mazenah Saad***
  Sarjana Pentadbiran Awam / *Master of Public Administration*
- ***Dato' Dr. Chatar Singh A/L Beriam Singh***
  Profesor Emeritus / *Emeritus Professor*
- ***Dato' Dr. Wazir Jahan Begum Abdul Karim***
  Profesor Emerita / *Emerita Professor*
- ***Dr. Johan Saravanamuttu Abdullah***
  Profesor Emeritus / *Emeritus Professor*
- ***Dr. Yuen Kah Hay***
  Profesor Emeritus / *Emeritus Professor*

Upacara Konvokesyen Kelima Puluh Lapan
Fifty Eighth Convocation

2, 13, 14, 15, 16, 17, 18, 19, 20 & 21 Disember / *December* 2021

- ***Dr. David Lacey***
  Doktor Sains / *Doctor of Science*
- ***Datuk Wira Lee Chong Wei***
  Doktor Sains Sukan / *Doctor of Sports Science*
- ***Datuk Dr. Asma Ismail, FASc.***
  Profesor Emerita / *Emerita Professor*
- ***Dr. Zhari Ismail***
  Profesor Emeritus / *Emeritus Professor*

Upacara Konvokesyen Kelima Puluh Sembilan
Fifty Ninth Convocation

29 Mac / *March* 2022
21,22,23,24,25,26,27,28,29,30 & 31 Mei / *May* 2022

- ***TYT Tun Seri Setia (Dr.) Haji Mohd Ali Mohd Rustam***
  Doktor Ekonomi Pembangunan / *Doctor of Development Economics*
- ***Dato' Dr. Mahmood Osman Merican***
  Doktor Sains Perubatan / *Doctor of Medical Sciences*
- ***Dr. Nor Hayati Othman***
  Profesor Emerita / *Emerita Professor*
- ***Dr. Zaharin Yusoff, FASc.***
  Profesor Emeritus / *Emeritus Professor*
- ***Profesor Dato' Dr. Rashidah Shuib***
  Profesor Emerita / *Emerita Professor*
- ***Dato' Dr. Morshidi Sirat***
  Profesor Emeritus / *Emeritus Professor*
- ***Profesor Dato' Dr. Abd Aziz Tajuddin, FASc.***
  Profesor Emeritus / *Emeritus Professor*

Upacara Konvokesyen Keenam Puluh
Sixtieth Convocation

3, 4, 5, 6, 7, 8, 9, 10, 11, 12, 13 & 14 Disember / *December* 2022

- ***Dato' Dr. Wan Mohamad Wan Bebakar***
  Profesor Emeritus / *Emeritus Professor*
- ***Dato' Sri Dr. Daing Mohd Nasir Daing Ibrahim***
  Profesor Emeritus / *Emeritus Professor*

Upacara Konvokesyen Keenam Puluh Satu
Sixty First Convocation

21, 22, 23, 24, 25, 26 & 27 November/ *November* 2023

- ***YBhg. Dato' Seri Dr. Md. Salleh Yaapar***
  Profesor Emeritus / *Emeritus Professor*
- ***Dr. Mohd Sakri @ Shukri Salleh***
  Profesor Emeritus / *Emeritus Professor*

PEGAWAI-PEGAWAI UTAMA UNIVERSITI
PRINCIPAL OFFICERS OF THE UNIVERSITY

NAIB CANSELOR
VICE-CHANCELLOR



Profesor Dato' Seri Ir. Dr. Abdul Rahman Mohamed, FASc.
D.G.P.N., D.S.P.J., J.M.N., B.C.N., B.Sc. (Southern California), M.Sc., Ph.D. (New Hampshire), CEng., FIChemE (U.K.)

TIMBALAN-TIMBALAN NAIB CANSELOR
DEPUTY VICE-CHANCELLORS



Profesor Dato' Gs. Dr. Narimah Samat
D.S.P.N., S.S.P., B.Sc. (Texas), M.A. (U.S.M.), Ph.D. (Leeds)
(Akademik dan Antarabangsa)
(Academic and International)



Profesor Dr. Habibah A Wahab, FASc.
D.J.N., Rph., B.Sc. (Liverpool), M.Sc., Ph.D. (London)
(Penyelidikan dan Inovasi)
(Research and Innovation)



Profesor Dr. Shaharum Shamsuddin
P.M.K., B.App.Sc. (U.S.M.), M.Sc. (U.P.M.), D.Phil. (Oxon)
Hal Ehwal Pembangunan Pelajar dan Alumni
(Student Development Affairs and Alumni)



Profesor Dr. Azlan Amran
Dip. Acc., B.Acc. (U.i.T.M.), M.B.A., Ph.D. (Malaya)
(Jaringan Industri dan Masyarakat)
(Industry and Community Network)

PEGAWAI-PEGAWAI UNIVERSITI
THE OFFICERS OF THE UNIVERSITY

CANSELOR / *CHANCELLOR*

DYMM Tuanku Syed Sirajuddin Ibni Almarhum Tuanku Syed Putra Jamalullail, D.K.P., D.K., S.S.P.J., D.K.M., D.M.N., D.K. (Perak), D.K.(Negeri Sembilan), D.K. (Kedah), D.K. (Kelantan), D.K.M.B. (Brunei), D.K. (Selangor), D.K. (Pahang), D.K. II (Terengganu), S.P.M.J., S.P.C.M., S.S.M.T., Grand Order of King Tomislav (Croatia), Grand Collier De L'independence (Grand Medal of the Independence) - Cambodia, Grand Croix De L'Ordre (Royal Sash) - Cambodia, Cavaliere Di Gran Croce Decorato Di Gran Cordone (Italy), Qiladah Badr Al-Kubra (Arab Saudi), Decoration of Omayad - The Finest Decoration (Syria), Knight of the Royal Order of the Seraphim (Sweden), Grand Cordon of the Order of the Sacred Treasure (Japan)

PRO-CANSELOR / *PRO-CHANCELLORS*

Tan Sri Dato' Dr. Jegathesan Manikavasagam, FASc., P.S.M., P.J.N., D.P.M.P., M.B.B.S. (S'pore), D.T.M.H. (B'kok), D.C.P. (London), D.Path. (Eng)

Tan Sri Datuk Dr. Zulkefli A. Hassan, P.S.M., P.J.N., D.S.D.K., D.S.P.N., A.M.N., P.P.T., B.Econs. (Malaya), M.Sc. (Bradford), Ph.D. (Manchester), A.M.P. 168 (Harvard)

Tan Sri Datuk Dr. Ir. Ahmad Tajuddin Ali, FASc., P.S.M, S.J.M.K., S.I.M.P, P.J.N, D.P.C.M, D.P.M.P, J.M.N, A.M.N, B.Sc (Eng.) (London), Ph.D. (London), Hon. D.Sc. (U.P.M.), Hon. D.Sc. (Eng.) (UNITEN), Hon. D.Sc. (U.M.T.), Hon. D.Sc. (Eng.)(UTeM), Hon. D.Sc. (U.K.M.), Hon. D.Mgmt. (UniMAP), Order of The Rising Sun - Gold Rays with Neck Ribbon (Government of Japan), P.Eng., F.I.E.M., A.F.E.O., A.A.E.T., A.C.P.E.

NAIB CANSELOR / *VICE-CHANCELLOR*

Profesor Dato' Seri Ir. Dr. Abdul Rahman Mohamed, FASc., D.G.P.N., D.S.P.J., J.M.N., B.C.N., B.Sc. (Southern California), M.Sc., Ph.D. (New Hampshire), CEng., FIChemE (U.K.)

TIMBALAN-TIMBALAN NAIB CANSELOR / *DEPUTY VICE-CHANCELLORS*

Profesor Dato' Gs. Dr. Narimah Samat, D.S.P.N., S.S.P., B.Sc. (Texas), M.A. (U.S.M.), Ph.D. (Leeds)
(Akademik dan Antarabangsa) *(Academic and International)*

Profesor Dr. Habibah A Wahab, FASc., D.J.N., Rph., B.Sc. (Liverpool), M.Sc., Ph.D. (London)
(Penyelidikan dan Inovasi) *(Research and Innovation)*

Profesor Dr. Shaharum Shamsuddin, P.M.K., B.App.Sc. (U.S.M.), M.Sc. (U.P.M.), D.Phil. (Oxon)
(Hal Ehwal Pembangunan Pelajar dan Alumni) *(Student Development Affairs and Alumni)*

Profesor Dr. Azlan Amran, Dip. Acc., B.Acc. (U.i.T.M.), M.B.A., Ph.D. (Malaya)
(Jaringan Industri dan Masyarakat) *(Industry and Community Network)*

PENGARAH KAMPUS KESIHATAN / *DIRECTOR OF HEALTH CAMPUS*

Profesor Dr. Shaiful Bahari Ismail, MBBS (Malaya), M.Med. (Fam. Medicine) (USM)

PENGARAH KAMPUS KEJURUTERAAN / *DIRECTOR OF ENGINEERING CAMPUS*

Profesor Datin Dr. Azlina Harun@Kamaruddin, B.Sc., M.Sc., Ph.D., DIC (Imperial College, London)

PENDAFTAR / *REGISTRAR*

Mohd Azizudin Mohd Shariff, P.K.T., B.Tech. (U.S.M.)

BENDAHARI / *BURSAR*

Rafizal Abd Rahim, B.A. (Accounting and Finance) (Leeds Metropolitan), M.B.A. (U.S.M.)

KETUA PUSTAKAWAN / *CHIEF LIBRARIAN*

Arinawati Ayob, B.Sc. (Malaya), PGDipLIS (I.T.M.), MLIS (Malaya)

PENASIHAT UNDANG-UNDANG / *LEGAL ADVISOR*

Dr. Khairul Anuar Haji Che Azmi, LL.B. (I.I.U.M.), MIP (U.K.M.), D.B.A. (U.U.M.), Advocate & Solicitor

OMBUDSMAN / *OMBUDSMAN*

Profesor Ir. Dr. Zainal Ahmad,
Dip. (U.T.M.), B.Eng. (Surrey), M.Sc., Ph.D. (Newcastle), P.Eng, MIEM

KETUA AUDIT DALAM /
CHIEF INTERNAL AUDITOR

'Ubaidillah Ozmin, Dip.Acc., B.Acc. (U.i.T.M.)

KETUA PEGAWAI DIGITAL /
CHIEF DIGITAL OFFICER

Dr. Muhammad Firdaus Akbar Jalaludin Khan,
B.Eng. (I.I.U.M.), M.Sc., Ph.D. (Manchester)

DEKAN-DEKAN PUSAT PENGAJIAN /
DEANS OF SCHOOLS

Institut Pengajian Siswazah
Institute of Postgraduate Studies
Profesor Dr. Azlan Abdul Aziz, B.Sc. (Bishop's), M.Sc., Ph.D. (UMIST)

Pusat Pengajian Bahasa, Literasi dan Terjemahan
School of Languages, Literacies and Translation
Azril Ali, B.Ed.TESL (U.K.M.), M.Ed.TESOL (U.S.M.)
Menjalankan Fungsi Dekan /
Exercising the Function of the Dean

Pusat Pengajian Ilmu Kemanusiaan
School of Humanities
Profesor Madya Dr. Jasni Sulong, B. Shariah, M. Shariah, Ph.D. (U.M.)

Pusat Pengajian Ilmu Pendidikan
School of Educational Studies
Profesor Madya Dr. Rahimi Che Aman, KB., PA., B.Ed. (U.P.M.), M.A. (U.K.M), Ph.D. (U.S.M.)

Pusat Pengajian Kejuruteraan Aeroangkasa
School of Aerospace Engineering
Profesor Dr. Farzad Ismail, B.Sc., M.Sc., Ph.D. (University of Michigan-Ann Arbor)

Pusat Pengajian Kejuruteraan Awam
School of Civil Engineering
Profesor Madya Ir. Dr. Fadzli Mohamed Nazri, B.Eng., M.Sc. (U.S.M.), Ph.D. (Bristol)

Pusat Pengajian Kejuruteraan Bahan dan Sumber Mineral
School of Materials and Mineral Resources Engineering
Profesor Ir. Dr. Mariatti Jaafar@Mustapha, B.Eng., M.Sc., Ph.D. (U.S.M.)

Pusat Pengajian Kejuruteraan Elektrik dan Elektronik
School of Electrical and Electronic Engineering
Profesor Ir. Ts. Dr. Shahrel Azmin Sundi@ Suandi, B.Eng., M.Eng., D.Eng. (Kyushu Inst. Of Tech.), C.Eng. (U.K.), P.Eng., P.Tech., SMIEEE (U.S.A)

Pusat Pengajian Kejuruteraan Kimia
School of Chemical Engineering
Profesor Ts. Chm. Dr. Ahmad Zuhairi Abdullah, FASc., B.Tech., M.Sc., Ph.D. (U.S.M.)

Pusat Pengajian Kejuruteraan Mekanik
School of Mechanical Engineering
Profesor Madya Dr. Jamaluddin Abdullah, B.Sc., M.Sc. (University of Missouri-Rolla), Ph.D. (University of Western Australia)

Pusat Pengajian Komunikasi
School of Communication
Profesor Madya Dr. Bahiyah Omar, B.A. (U.I.A.M.), M.Sc. (U.P.M.), Ph.D. (Monash)

Pusat Pengajian Pendidikan Jarak Jauh
School of Distance Education
Profesor Madya Dr. Zulnaidi Yaacob, B.Acc., M.Acc. (U.K.M.), Ph.D. (U.U.M.)

Pusat Pengajian Pengurusan
School of Management
Profesor Dr. Noor Hazlina Ahmad, B.HSc. (I.I.U.M.), M.B.A. (U.S.M.), Ph.D. (Adelaide)

Pusat Pengajian Perumahan, Bangunan dan Perancangan
School of Housing, Building and Planning
Profesor Madya Ts. Dr. Mohd Rodzi Ismail, B.Sc., M.Sc. (U.S.M.), Ph.D. (Liverpool)

Pusat Pengajian Sains Farmasi
School of Pharmaceutical Sciences
Profesor Madya Dr. Nurzalina Abdul Karim Khan, B.Pharm., Ph.D. (London)

Pusat Pengajian Sains Fizik
School of Physics
Profesor Dr. Abdul Razak Ibrahim, B.Sc. (U.P.M.), M.Sc., Ph.D. (U.S.M.)

Pusat Pengajian Sains Kajihayat
School of Biological Sciences
Profesor Madya Dr. Yahya Mat Arip, B.Sc. (Missouri), Ph.D. (Purdue)
Menjalankan Fungsi Dekan /
Exercising the Function of the Dean

Pusat Pengajian Sains Kemasyarakatan
School of Social Sciences
Profesor Madya Dr. Mohamad Shaharudin Samsurijan, BPM (U.U.M.), M.Soc.Sc. (U.K.M.), Ph.D. (U.K.M.)

Pusat Pengajian Sains Kesihatan
School of Health Sciences
Profesor Dr. Wan Rosli Wan Ishak, B.Sc., M.Sc. (U.P.M.), Ph.D. (U.K.M.)

Pusat Pengajian Sains Kimia
School of Chemical Sciences
Profesor Dr. Rohana Adnan, B.Sc. (New York), Ph.D. (Southampton)

Pusat Pengajian Sains Komputer
School of Computer Sciences
Profesor Madya Dr. Nurul Hashimah Ahamed Hassain Malim, B.Comp.Sc. (U.S.M.), M.Sc. (U.S.M), Ph.D. (Sheffield)
Menjalankan Fungsi Dekan / *Exercising the Function of the Dean*

Pusat Pengajian Sains Matematik
School of Mathematical Sciences
Profesor Dr. Hailiza Kamarulhaili, B.Sc. (U.S.M.), M.Sc., Ph.D. (Liverpool)

Pusat Pengajian Sains Pergigian
School of Dental Sciences
Profesor Madya Dr. Mohd Fadhli Khamis, B.D.S. (Malaya), G.D.F.O., Ph.D. (Adelaide)

Pusat Pengajian Sains Perubatan
School of Medical Sciences
Profesor Dr. Abdul Razak Sulaiman, B.Med.Sc., M.D. (U.K.M.), M.Med. Ortho (U.S.M.), Paed Ortho Fellowship (NUS), A.M., P.S.K

Pusat Pengajian Seni
School of the Arts
Profesor Madya Dr. Sarena Abdullah, Dip. (U.i.T.M.), B.Sc. (U.S.M.), M.A. (Buffalo), Ph.D. (Sydney)

Pusat Pengajian Siswazah Perniagaan
Graduate School of Business
Profesor Madya Dr. Fathyah Hashim, B.A.A.F (Plymouth), M.Acc., D.B.A. (U.K.M.)

Pusat Pengajian Teknologi Industri
School of Industrial Technology
Profesor Madya Dr. Mardiana Idayu Ahmad, B.Env.Tech. (U.S.M.), M.Env.Mgmt. (U.K.M.), Ph.D. (Nottingham)

PENGARAH-PENGARAH / *DIRECTORS*

Institut Penyelidikan Pendidikan Tinggi Negara
National Higher Education Research Institute
Ts. Dr. Rohayati Mohd Isa, B.Ac. (U.K.M.), Adv. Dip. IS, M.IT (U.S.M.), Ph.D. (Tasmania)

Institut Penyelidikan Perubatan Molekul
Institute for Research in Molecular Medicine
Profesor Madya Dr. Aziah Ismail, B.Sc. (U.K.M.), M.Sc., Ph.D. (U.S.M.)

Institut Penyelidikan dan Teknologi Nano Optoelektronik
Institute of Nano-Optoelectronics Research and Technology
Profesor Madya Ts. Dr. Mohd Zamir Pakhuruddin, B.Eng. (Sheffield), M.Sc. (U.S.M.), Ph.D. (U.N.S.W.)

Institut Perubatan dan Pergigian Termaju
Advanced Medical and Dental Institute
Profesor Madya Dr. Bakiah Shaharuddin, M.D., M.Med. Ophthalmology (U.S.M.), Ph.D. (U.K.), A.M. (Mal)
Menjalankan Fungsi Pengarah / *Exercising the Function of the Director*

Pusat Biologi Kimia
Centre for Chemical Biology
Profesor Madya Dr. Rashidah Abdul Rahim, B.Sc. (Sheffield), Ph.D. (U.P.M.)
Menjalankan Fungsi Pengarah / *Exercising the Function of the Director*

Pusat IPv6 Termaju Negara
National Advanced IPv6 Centre (NAv6)
Profesor Madya Dr. Selvakumar Manickam, B.Sc., M.Sc., Ph.D. (U.S.M.)

Pusat Kajian Kelestarian Global
Centre for Global Sustainability Studies (CGSS)
Profesor Madya Dr. Mohd Wira Mohd Shafiei, B.Sc. (Sheffield Hallam), M.Sc., Ph.D. (Leeds)

Pusat Kajian Pengurusan Pembangunan Islam (ISDEV)
Centre for Islamic Development Management Studies (ISDEV)
Profesor Madya Dr. Shahir Akram Hassan, B.Foundation of Islam (Al al-Bayt), M.Sc., Ph.D. (U.S.M.)

Pusat Kajian Samudera dan Pantai
Centre for Marine and Coastal Studies
Profesor Dato' Dr. Aileen Tan Shau Hwai, FASc., D.M.P.N., D.S.P.N., B.Sc. (U.K.M.), M.Sc., Ph.D. (U.S.M.)

Pusat Penyelidikan Arkeologi Global
Centre for Global Archaeological Research
Profesor Dr. Stephen Chia Ming Soon, B.Sc., M.A., Ph.D. (USM)

Pusat Penyelidikan Dadah dan Ubat-ubatan
Centre for Drug Research
Profesor Dr. Vikneswaran Murugaiyah, Rph., B.Pharm., Ph.D. (U.S.M.)

Pusat Penyelidikan Dasar
Centre for Policy Research
Profesor Madya Dr. Azeem Fazwan Ahmad Farouk, B.A. (DePaul), M.A., Ph.D. (Malaya)

Pusat Penyelidikan Kejuruteraan Sungai dan Saliran Bandar
River Engineering and Urban Drainage Research Centre
Profesor Madya Dr. Mohd Remy Rozainy Mohd Arif Zainol, B.Eng. (U.S.M.), M.Sc. (U.S.M.), Ph.D. (Kyoto)

Pusat Penyelidikan Wanita dan Gender
Centre for Research on Women and Gender
Profesor Dr. Saidatulakmal Mohd, B.A. (Michigan Ann Arbor), M.Ec. (Malaya), Ph.D. (Birmingham)

Pusat Racun Negara
National Poison Centre
Dr. Nur Azzalia Kamaruzaman, B.Sc. (Queensland), Ph.D. (U.S.M.)

Pusat Rancangan Kokurikulum
Centre for Co-Curriculum Programmes
Profesor Madya Dr. Mohamad Haafiz Mohamad Kassim, B.Sc., M.Sc. (U.S.M.), Ph.D. (U.T.M.)

Pusat Teknologi Pengajaran dan Multimedia
Centre for Instructional Technology and Multimedia
Profesor Dr. Wan Ahmad Jaafar Wan Yahaya, B.A., Dip.Ed. (Malaya), M.Ed. (Manchester), Ph.D. (Leeds)

Pusat Usahasama Kecemerlangan Rekabentuk Mikroelektronik
Collaborative Microelectronic Design Excellence Centre
Profesor Madya Dr. Asrulnizam Abd Manaf, B.Eng., M.Eng. (Toyohashi Univ. of Tech.), Ph.D. (Keio)

Hospital Pakar Universiti Sains Malaysia
Universiti Sains Malaysia Specialist Hospital
Dato' Profesor Dr. Nik Hisamuddin Nik Ab. Rahman, D.P.S.K., MBChB (Glasgow), Hyperbaric Med. (IBUM Florida), Clinical Fellow A&E (Edinburgh), M.Med. Emerg.Med., (U.S.M.), Ph.D. (U.S.M.), FAMM (Mal), FRCP (Glasg.)

Pusat Perancangan Institusi dan Strategik
Institutional Planning & Strategic Centre
Profesor Dr. Asrul Akmal Shafie, B.Pharm. (U.S.M.), Pg.Dip. (Glamorgan), Ph.D. (Cardiff)

Pusat Penyelidikan Biokimia Analisis
Analytical Biochemistry Research Centre
Profesor Dr. Zafarina Zainuddin, B.Sc. (Malaya), M.Sc. (U.S.M.), Ph.D. (Glasgow)

Pusat Penyelidikan dan Perkhidmatan Haiwan
Animal Research and Service Centre
Dr. Isma Suzyta Ismail, D.V.M. (U.P.M.)

Pusat Penyelidikan Sains dan Kejuruteraan
Sciences and Engineering Research Centre
Profesor Dr. Mohd Azmier Ahmad, B.Eng., M.Sc. (U.S.M.), Ph.D. (Malaya)

Pusat Kualiti Akademik Universiti
University Centre for Academic Quality
Profesor Dr. Irfan Naufal Umar, B.Sc.Ed. (U.T.M.), M.Ed., Ed.D. (Pittsburgh)

Pusat Pembangunan Kecemerlangan Akademik
Centre for Development of Academic Excellence
Profesor Madya Dr. Muhamad Saiful Bahri Yusoff, M.D., M.Sc., Ph.D. (U.S.M.)

Pusat Swa Akreditasi
Self-Accreditation Centre
Profesor Ts. Dr. Azura A. Rashid, B.Tech (U.S.M.), Ph.D. (London), C.Eng, P.Tech

Dewan Budaya
Cultural Hall
Ramnah Ramli, P.J.M., B.F.A. (U.S.M.)

Jabatan Keselamatan
Security Department
Mohammad Kasni Ismail, B.Art. (U.S.M.)

Jabatan Pembangunan dan Pengurusan Fasiliti
Department of Development and Facilities Management
Ts. Arman Abdul Razak, B.Sc., M.Sc. (U.S.M.)

Muzium dan Galeri Tuanku Fauziah
Tuanku Fauziah Museum and Gallery
Profesor Madya Hasnul Jamal Saidon, B.A. (Southern Illinois), M.F.A. Electronic Arts (Rensselaer Polytechnic Institute)

Pejabat Jaringan Industri
Industry Network Office
Profesor Madya Dr. Shaizatulaqma Kamalul Ariffin, B.Mgt. (U.S.M.), M.Sc. (Texas), Ph.D. (U.S.M.)

Pejabat Jaringan Komuniti
Community Network Office
Dr. Ainul Mohsein Abdul Mohsin, B.B.A. (University of Iowa), M.B.A., Ph.D. (U.S.M.)

Pejabat Pengurusan dan Kreativiti Penyelidikan
Research Creativity and Management Office
Profesor Dr. Zainovia Lockman, B.Eng., Ph.D. (London)

Pusat Inovasi dan Perundingan
Centre for Innovation and Consultation
Profesor Ir. Dr. Srimala Sreekantan, B.Sc., M.Sc., Ph.D. (U.S.M.)

Pusat Islam
Islamic Centre
Ustaz Mohammad Shukri Osman, B.Syariah Islamiah (Al-Azhar)

Pusat Media dan Perhubungan Awam
Media and Public Relations Centre
Latifah Abdul Latif, B.A. (Western Michigan), M.Sc. (U.U.M.)

Pusat Mobiliti dan Kolaborasi Antarabangsa
International Mobility and Collaboration Centre
Profesor Dr. Lee Keat Teong, B.Eng., Ph.D. (U.S.M.)

Pusat Pembangunan Pelajar
Student Development Centre
Profesor Dr. Azizah Omar, B.HSc. (Curtin), M.B.A. (U.S.M.), Ph.D. (Monash)

Pusat Penerbit USM
USM Press Centre
Profesor Madya Dr. Nazarudin Zainun, B.A. (UI), M.A., Ph.D. (U.S.M.)

Pusat Pengetahuan, Komunikasi dan Teknologi
Centre for Knowledge, Communication and Technology
Ahmad Fadhlul Irham Yusoff, B.Sc., M.B.A. (U.S.M.)

Pusat Sejahtera (Pusat Perubatan dan Pergigian)
Sejahtera Centre (Medical and Dental Centre)
Dr. Ahmad Zaimi Abdul Latiff, MBBS (CUCMS)

Pusat Sukan dan Rekreasi
Sports and Recreation Centre
Profesor Dr. Hairul Anuar Hashim, B.Human Sc. (U.I.A.M.), M.Sc. (Springfield College, MA, USA), Ph.D. (University of Western Australia)

Unit Keselamatan dan Kesihatan Pekerjaan Universiti
Occupational Health and Safety Unit
Mohd Hafizul Mohd Arop, B.Sc. (U.S.M.), M.Sc. (U.U.M.)

Jaringan Libatsama Universiti-Komuniti Asia Pasifik (APUCEN)
Asia-Pacific University-Community Engagement Network (APUCEN)
Profesor Dato' Dr. Aileen Tan Shau Hwai, FASc., D.M.P.N., D.S.P.N., B.Sc. (U.K.M.), M.Sc., Ph.D. (U.S.M.)

PENYELARAS-PENYELARAS / *COORDINATORS*

Kampus Sains@USM
Sains@USM Campus
Rohaya Husny Pahmy, B.Sc. (U.S.M.)

Pusat Transformasi Insan
Human Transformation Centre
Nurul Izzati Rozali, B.Sc. (U.S.M.)

Pusat Pembangunan Alumni
Alumni Development Centre
Ahmad Wafi Sahedan, B.App.Sc. (U.S.M.)

Unit Pengembangan Akademik dan Profesional
Centre for Life Long Learning in Advanced and Professional Programme
Profesor Dr. Lee Keat Teong, B.Eng., Ph.D. (U.S.M.)

PENGGAWA-PENGGAWA DESASISWA / *STUDENTS' HOSTEL MASTERS*

Aman Damai
Aman Damai
Nurul Izzati Rozali, B.Sc. (U.S.M.)
- Memangku / *Acting*

Cahaya Gemilang Harapan
Cahaya Gemilang Harapan
Zulkifli Che Hussin, P.J.K., P.P.C., B.A. (U.S.M.)

Indah Kembara
Indah Kembara
Siti Hawa Mat Junoh, B.Comp.Sc. (U.S.M.)

Jaya Lembaran Utama
Jaya Lembaran Utama
Mazlifendirizan Md. Rejab, B.Comp.Sc. (U.S.M.)

Murni Nurani
Murni Nurani
Hafiz Assad Zakaria, A.S.K., D.P.A. (U.i.T.M.), B.Sc. Business Admin (TSU Indiana)

Restu
Restu
Ts. Dr. Shahrizal Nazri, P.J.K., P.S., P.K., B.Comp. Sc., M.P.A., D.B.A. (U.S.M.), M.Log.M., P.Tech.

Saujana
Saujana
Dr. Ezaleena Mohd Khalid, B.A., M.A. (U.S.M.), Ph.D. (U.K.M.)

Tekun
Tekun
Mohd Rashid Abdul Rejab, P.J.K., B.A. (U.i.T.M.), M.P.A. (U.S.M.)

Bakti Fajar Permai
Bakti Fajar Permai
Mohd Jaya Mohd Johan, B.A. (U.S.M.)

SENAT
SENATE

PENGERUSI / *CHAIRMAN*
Naib Canselor / *Vice-Chancellor*

TIMBALAN PENGERUSI / *DEPUTY CHAIRMAN*
Timbalan Naib Canselor (Akademik dan Antarabangsa)
Deputy Vice-Chancellor (Academic and International)

AHLI-AHLI / *MEMBERS*
Timbalan Naib Canselor (Penyelidikan dan Inovasi)
Deputy Vice-Chancellor (Research and Innovation)

Timbalan Naib Canselor (Hal Ehwal Pembangunan Pelajar dan Alumni)
Deputy Vice-Chancellor (Student Development Affairs and Alumni)

Timbalan Naib Canselor (Jaringan Industri dan Masyarakat)
Deputy Vice-Chancellor (Industry and Community Network)

Pengarah Kampus Kesihatan
Director of Health Campus

Pengarah Kampus Kejuruteraan
Director of Engineering Campus

Dekan-Dekan Pusat Pengajian/Institut Pengajian Siswazah
Deans of Schools/Institute of Postgraduate Studies

PENGARAH-PENGARAH PUSAT/INSTITUT
DIRECTORS OF CENTRES/INSTITUTES

Pusat Biologi Kimia
Centre for Chemical Biology

Pusat Penyelidikan Keselamatan Siber
Cybersecurity Research Centre

Pusat Kajian Kelestarian Global
Centre for Global Sustainability Studies

Pusat Kajian Pengurusan Pembangunan Islam
Centre for Islamic Development Management Studies

Pusat Kajian Samudera dan Pantai
Centre for Marine and Coastal Studies

Pusat Penyelidikan Arkeologi Global
Centre for Global Archaeological Research

Pusat Penyelidikan Dadah dan Ubat-Ubatan (HiCOE)
Centre for Drug Research

Pusat Penyelidikan Dasar
Centre for Policy Research

Pusat Penyelidikan Kejuruteraan Sungai dan Saliran Bandar (HiCOE)
River Engineering and Urban Drainage Research Centre

Pusat Penyelidikan Wanita dan Gender
Centre for Research on Women and Gender

Pusat Racun Negara
National Poison Centre

Pusat Rancangan Kokurikulum
Centre for Co-Curriculum Programmes

Pusat Teknologi Pengajaran dan Multimedia
Centre for Instructional Technology and Multimedia

Pusat Usahasama Kecemerlangan Rekabentuk Mikroelektronik
Collaborative Micro-Electronic Design Excellence Centre

Institut Penyelidikan Pendidikan Tinggi Negara
National Higher Education Research Institute

Institut Penyelidikan Perubatan Molekul (HiCOE)
Institute for Research in Molecular Medicine

Institut Penyelidikan dan Teknologi Nano Optoelektronik (HiCOE)
Institute of Nano Optoelectronics Research and Technology

Institut Perubatan dan Pergigian Termaju
Advanced Medical and Dental Institute

PROFESOR-PROFESOR YANG DIPILIH
ELECTED PROFESSORS

Profesor Ir. Dr. Abdul Latif Ahmad, FASc., CEng., FIChemE, B.Eng., M.Sc., Ph.D. (Wales, U.K.)

Profesor Dr. Ahmad Fauzi Abdul Hamid, B.A., M.A. (Oxon), M.A. (Leeds) Ph.D. (Newcastle)

Profesor Dr. Ahmad Sofiman Othman, B.Sc. (U.S.M.), Ph.D. (St. Andrews)

Profesor Dato' Dr. Aldrin Abdullah, D.S.P.J., B.Sc., B.Arch. (U.S.M.), M.Arch., Ph.D. (Sheffield)

Profesor Dr. Asrul Akmal Shafie, B.Pharm. (U.S.M.), Pg.Dip. (Glamorgan), Ph.D. (Cardiff)

Profesor TPr. Dr. Azizan Marzuki, B.Sc., M.Sc. (U.S.M.), Ph.D. (Flinders)

Profesor Dr. Fauziah Md Taib, B.B.A. (West Texas State), M.Acc. (Glasgow), Ph.D. (Lancaster)

Profesor Dr. Hairul Anuar Hashim, B.Human Sc. (U.I.A.M.), M.Sc. (Springfield College, MA, USA), Ph.D. (University of Western Australia)

Profesor Dr. Hamid Jan Jan Mohamed, Dip. Medical Laboratory Technology (U.S.M.), B.Sc. Nutrition and Community Health (U.P.M.), M.HSc. Nutrition (U.K.M.), Ph.D. (London)

Profesor Dr. Hasliza Abdul Halim, B.A. (Humberside), M.B.A. (U.P.M.), Ph.D. (Malaya)

Profesor Dr. Hazizan Md Akil, FASc., Dip. RPT (U.i.T.M.), Dip.NRP (RRIM), B.Eng. (North London), Ph.D. (Liverpool)

Profesor Dr. Hooy Chee Wooi, B.Econ., M.Sc. (U.P.M.), Ph.D. (Malaya)

Profesor Dr. Irfan Mohamad, MD, M.Med. (ORL-HNS) (U.S.M.)

Profesor Dr. Irfan Naufal Umar, B.Sc.Ed. (U.T.M.), M.Ed., Ed.D. (Pittsburgh)

Profesor Dr. Jamilah Ahmad, B.A. (U.i.T.M.), M.Sc. (Manchester), Ph.D. (Deakin)

Profesor Dr. K. Sudesh Kumar C. Kanapathi Pillai, FASc., B.Sc. (U.K.M.), M.Biotech. (U.M.), Ph.D. (Saitama)

Profesor Dr. Kamarul Aryffin Baharuddin, MD, M.Med. (Emerg) (U.S.M.), OHD (NIOSH), PGCertLIM (Harvard)

Profesor Dr. Liza Sharmini Ahmad Tajudin, M.B.B.S. (Mal), M.Med. (U.S.M.), Ph.D. (U.K.), FAM (Mal)

Profesor Sr. Dr. Mastura Jaafar @ Mustapha, B.Sc., M.Sc., Ph.D. (U.S.M.)

Profesor Dr. Md. Roslan Hashim, B.Sc., M.Sc. (U.S.M.), Ph.D. (Southampton)

Profesor Dr. Michael Khoo Boon Chong, B.App. Sc., Ph.D. (U.S.M.)

Profesor Dr. Mohamad Nasir Mohamad Ibrahim, B.Sc, M.Sc., Ph.D. (Missouri S&T, USA)

Profesor Dr. Mohd Azmier Ahmad, B.Eng., M.Sc. (USM), Ph.D. (UM)

Profesor Dr. Mohd Nizam Mordi, B.Sc. (U.K.M.), M.Sc. (U.S.M.), Ph.D. (Manchester)

Profesor Ir. Ts. Dr. Mohd Rizal Arshad, FASc., B.Eng. (Liverpool), M.Sc. (Salford), Ph.D. (Liverpool)

Profesor Dr. Muhammad Kamarul Kabilan Abdullah, B.A.Ed. (U.S.M.), M.Sc.Tesl (U.P.M.), Ph.D. (U.K.M.)

Profesor Dr. Noor Shakirah Mat Akhir, BIRKH (U.I.A.M.), M.A. (Manchester), Ph.D. (Leeds)

Profesor Dr. Normastura Abd. Rahman, BDS (Malaya), M.Comm.Med. (U.S.M.)

Profesor Dr. Peh Kok Khiang, P.K.T., B.Pharm., Ph.D. (U.S.M.)

Profesor Dr. Putra Sumari, B.Sc. (U.S.M.), M.Sc. (Liverpool), Ph.D. (Liverpool John Moores)

Profesor Dato' Dr. Sivamurugan Pandian, D.I.M.P., B.A. (Malaya), M.A. (Aoyama Gakuin), Ph.D. (Malaya)

Profesor Dr. Sofri Yahya, B.B.A. (Eastern Michigan), M.Sc., Ph.D. (Southampton)

Profesor Dr. Surash Ramanathan, B.Sc. (U.K.M.), Ph.D. (U.S.M.)

Profesor Ir. Dr. Taksiah A. Majid, B.Sc. (London), M.Sc., Ph.D. (Liverpool)

Profesor Dr. Vicknasingam Balasingam Kasinather, B.C.N., B.Soc.Sc., M.A., Ph.D. (U.S.M.)

Profesor Dr. Zafarina Zainuddin, B.Sc. (Malaya), M.Sc. (U.S.M.), Ph.D. (Glasgow)

Profesor Dr. Zaidi Mohd Ripin, B.Sc. (U.T.M.), M.Sc., Ph.D. (Leeds)

Profesor Ir. Dr. Zainal Ahmad, Dip. (U.T.M.), B.Eng. (Surrey), M.Sc. (Distinction), Ph.D. (Newcastle)

AHLI-AHLI YANG DILANTIK OLEH NAIB CANSELOR
MEMBERS APPOINTED BY THE VICE-CHANCELLOR

EX-OFFICIO

Pendaftar (Setiausaha)
Registrar (Secretary)

Bendahari
Bursar

Ketua Pustakawan
Chief Librarian

Penasihat Undang-undang
Legal Advisor

COKMAR
THE MACE

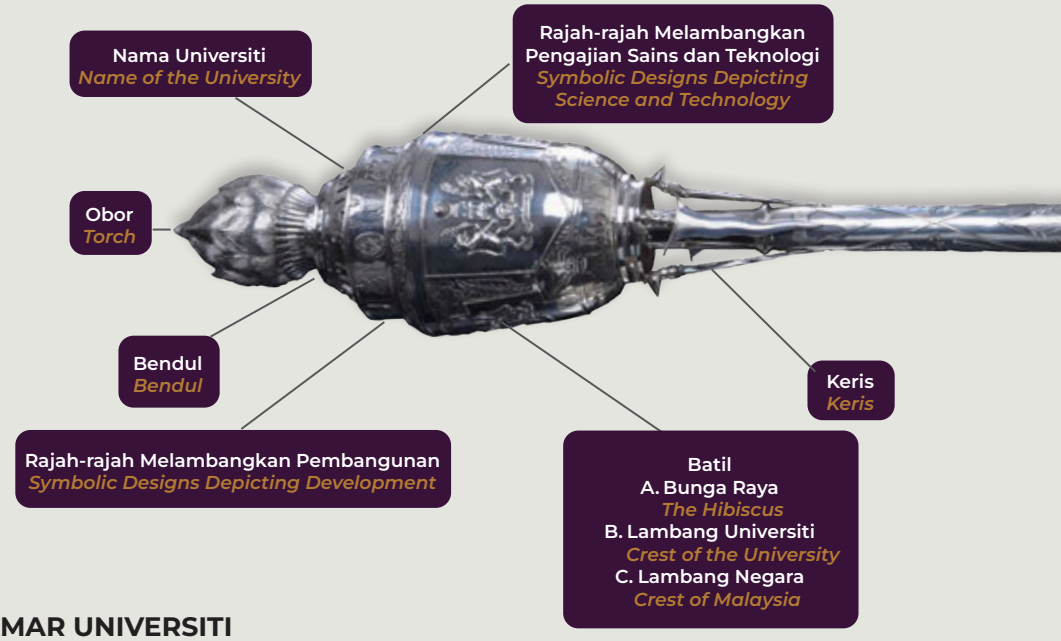

COKMAR UNIVERSITI

COKMAR, lambang kebesaran Universiti Sains Malaysia, adalah limpah kurnia Duli Yang Maha Mulia Seri Paduka Baginda Yang di-Pertuan Agong pada 8 Jun 1972, bersempena dengan Istiadat Perisytiharan Pelantikan Canselor Pertama Universiti Sains Malaysia, Duli Yang Maha Mulia Tuanku Syed Putra Ibni Almarhum Syed Hassan Jamalullail, D.K., S.S.P.J., D.K.M., D.M.N., S.M.N., S.P.M.P., D.K.(Selangor), D.K.(Kelantan), D.K.(Brunei), S.P.D.K. (Sabah), D.P.(Sarawak), D.P.S.S. (Sarawak), D.K.Kedah), D.K.(Pahang), D.K.(Negeri Sembilan), D.K.(Johor), D.K.(Perak), D.K.(Terengganu) , D.K.M.B.(Brunei), Hon. LL.D. (U.S.M.), di Upacara Konvokesyen yang pertama yang telah diadakan pada 10 Jun 1972. Cokmar ini direkabentuk oleh Encik Ibrahim bin Ismail, A.M.N., S.M.K., seorang tukang perak yang mahir dan berpengalaman di Kota Bharu, Kelantan. Cokmar tersebut diperbuat daripada perak tulen dari Kelantan dan panjangnya ialah 1.4 meter dan beratnya 14.5 kilogram. Cokmar ini biasanya digunakan di majlis-majlis rasmi Universiti seperti Upacara Konvokesyen dan majlis-majlis khas, di mana Canselor Universiti menjadi Pengerusinya. Cokmar ini menandakan kebesaran kuasa Canselor sebagai Ketua Universiti. Obor yang terdapat pada cokmar melambangkan peranan Universiti dalam usahanya mencari ilmu serta mengumpul, memaju dan menyebarkan ilmu pengetahuan yang sentiasa bersemarak. Ia diletakkan di atas bendul empat tingkat untuk menunjukkan tahap pengajian. Di bawah obor, tertulis nama Universiti diikuti dengan lambang 13 buah negeri dalam Malaysia.
Pada batil itu, diukir lambang negara Malaysia dan lambang Universiti, diselang dengan ukiran bunga raya (bunga kebangsaan), yang juga menghiasi bahagian atas batil itu menandakan Universiti ini adalah sebuah universiti kebangsaan. Di bahagian bawahnya pula, terukir rajah-rajah menggambarkan unsur pembangunan serta rancangan pengajian Universiti yang berteraskan sains dan teknologi.

Batil itu disokong oleh empat bilah keris terhunus ibarat kepahlawanan dan keteguhan negara sambil menunjukkan lambang adat dan kebudayaan Melayu dan alat kebesaran serta kuasa Raja-Raja. Pada batang cokmar itu, terlukis gambar berbagai daun-daunan yang menandakan sumber hasil negara dan ekonomi Malaysia yang bercorak pertanian. Di samping itu, didapati juga ukiran alat-alat kompas, jangkasudut, rajah segitiga dan roda yang membayangkan beberapa rancangan dan peranan Universiti Sains Malaysia menerusi pengajaran, penyelidikan, perkhidmatan dalam lapangan pendidikan dan saintifik. Topi mahasiswa menandakan peranan utama Universiti untuk mengeluarkan tenaga manusia untuk negaranya.

Batang itu terpacak di dalam sebuah batil yang dihiasi dengan bunga-bunga raya sedang berkembang untuk melambangkan hasrat bahawa Universiti ini akan terus bertambah maju dan sentiasa bertambah kaya dengan ilmu pengetahuan yang menjadi simbol kemegahan negara dan masyarakat.

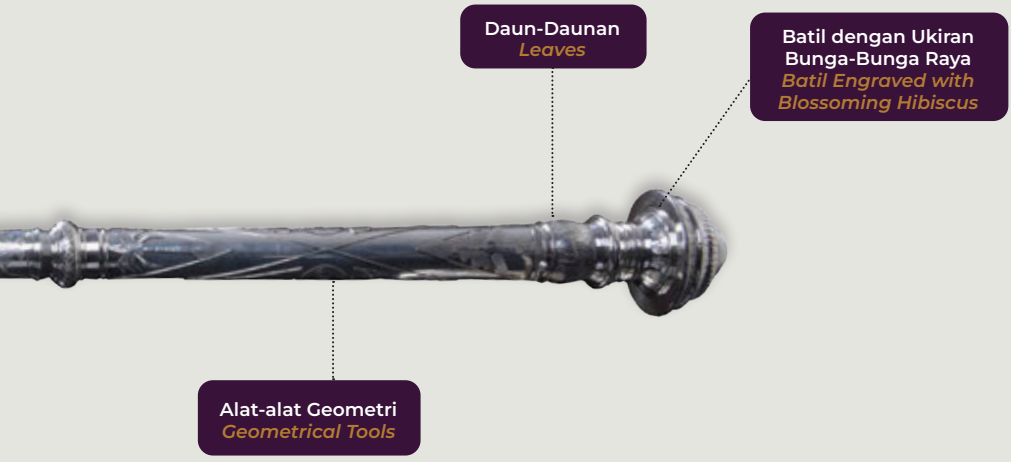

THE MACE OF THE UNIVERSITY

The silver mace, USM's symbol of authority, was presented by the King to the Minister of Education on 8 June 1972. It was then handed over to the Raja of Perlis, Duli Yang Maha Mulia Tuanku Syed Putra Ibni Almarhum Syed Hassan Jamalullail, D.K. S.S.P.J., D.K.M., D.M.N., S.M.N., S.P.M.P., D.K. (Selangor), D.K. (Kelantan), D.K. (Brunei), S.P.D.K. (Sabah), D.P. (Sarawak), D.P.S.S. (Sarawak), D.K. (Kedah), D.K. (Pahang), D.K. (Negeri Sembilan), D.K. (Johor), D.K. (Perak), D.K. (Terengganu), D.K.M.B. (Brunei), Hon. L.L.D. (U.S.M.), on his appointment as the first Chancellor of the University at its first convocation on 10 June 1972. The mace was designed by Mr. Ibrahim bin Ismail, A.M.N., S.M.K., a skilled and experienced silversmith in Kota Bharu, Kelantan. It is made of pure Kelantanese silver and is 1.4 m in length and 14.5 kg in weight. Decorated and carved with symbolic features, the mace is used during formal ceremonies presided over by the Chancellor, such as the Convocation ceremony. The mace signifies the authority of the Chancellor as the head of the University. The resplendent torch symbolises the University's unstinting quest for knowledge and truth. The torch is placed above a four level crossbeam to signify the level of study. The university's name is inscribed at the base of the torch and directly beneath it are the names of the thirteen states of Malaysia.

The bowl is boldly adorned with the crests of Malaysia and the University and a hibiscus (the national flower) illustrating USM as one of the national universities in the country. The base of the bowl is also adorned with symbolic designs depicting development and the courses of study at the university with special emphasis on science and technology.

Below the bowl are four unsheathed 'keris' symbolising courage, national stability, the Malaysian culture and the traditional sovereignty of royalty. The staff of the mace is carved with leaves which symbolise the economic resources of the nation. The compasses, squares, triangles and wheels serve as emblems that symbolically depict the University's role in the promotion of science and technology through teaching, research and the relevant services. The mortar board signifies the main aim of the University in producing the high-level manpower for the nation.

The base of the mace in engraved with a blooming hibiscus which symbolically highlights the symbiotic relationship between the University and the nation. It also signifies the University's unrelenting quest for knowledge and truth.

LAMBANG UNIVERSITI
THE UNIVERSITY CREST



Lambang Universiti Sains Malaysia, yang mengandungi empat bahagian tertentu, membayangkan suasana Malaysia di mana Universiti ini mendapat ilham dan sokongan. Ia juga mengandungi beberapa simbol yang membayangkan identitinya sebagai salah sebuah universiti kebangsaan negara Malaysia.

Anak bulan dengan bintang pecah empat belas yang menghiasi kemuncak lambang, menandakan keanggotaan dan perpaduan tiga belas buah negeri dalam Malaysia dan Kerajaan Malaysia keseluruhannya. Ia juga membayangkan kebesaran dan keperibadian agama islam sebagai agama rasmi negara Malaysia.

Dua ekor harimau, simbol khas bagi Tanah Melayu, menggambarkan sifat-sifat kekuatan, manakala pelepah daun bertitiskan emas menandakan kesuburan ekonomi Malaysia.

Sebuah Perisai, di antara dua ekor harimau itu, ialah alat asli yang digunakan oleh bumiputera Malaysia dan warna ungu pula menandakan warna rasmi Universiti Sains Malaysia.

Buku Terbuka di bahagian atas perisai, diibaratkan sebagai unsur-unsur ilmu pengetahuan sesuai dengan peranan sesebuah pusat pengajian tinggi. Dua bilah keris yang bersilang di belakangnya pula ialah senjata tua dalam kebudayaan Melayu yang dijadikan alat kebesaran dan kekuasaan Diraja Malaysia beserta di bawahnya dengan sekuntum bunga raya, bunga kebangsaan Malaysia.

Keseluruhan lambang itu didokong oleh cogan-kata yang berbunyi 'Kami Memimpin' bagi menggambarkan peranan sesebuah Universiti dalam bidang pengetahuan, pengajaran, penyelidikan dan perkhidmatan masyarakat.

The crest of USM, featuring the crescent and the moon, the two tigers, the shield and the motto, reflects the Malaysian identity from which the University draws its inspiration and support. The role of the University as a national institution is reflected in the other symbols in the crest.

The crescent symbolises the authority of Islam, the official religion. The fourteen-pointed star signifies the unity of the thirteen states and the Malaysian government.

The two tigers, the national symbols of Malaysia, embody the qualities of strength. The two golden palm-fronds signify economic prosperity.

The shield, a universal instrument for protection, held by the tigers, is a traditional instrument of the indigenous people of Malaysia. Purple, signifying high rank, is the official colour of the University.

The open book on the shield represents knowledge associated with the University. The two keris, signifying the authority and power of royalty, are the traditional arms of the Malays. The hibiscus on the shield is the national flower.

Overall, the crest is underpinned by the motto 'KAMI MEMIMPIN' (WE LEAD) that reflects the role of a university in the fields of knowledge, teaching, research and community service.

LOGOTAIP UNIVERSITI
THE UNIVERSITY LOGOTYPE



WARNA/TANDA DAN HURAIAN

Huruf S yang berwarna putih di bahagian tengah diapit abjad U & M berwarna ungu

- Logotaip rasmi USM direka bentuk dalam susunan tiga huruf serangkai yang membawa makna perpaduan USM sebagai sebuah organisasi. Huruf S yang berwarna putih berada di bahagian tengah susunan dengan diapit oleh huruf U dan M yang berwarna ungu, iaitu warna rasmi Universiti.
- Huruf putih S digunakan untuk melambangkan kesejahteraan (sejahtera) kampus serta cara pemikiran yang sihat dan cintakan ilmu.
- Huruf S yang juga melambangkan bidang Sains dan Sastera, berada dalam keadaan simetrik yang membawa makna keseimbangan dan keharmonian dalam pencarian ilmu.
- Pembukaan di bahagian atas dan bawah huruf S mewakili ciri khusus 'out-of-the box', selaras dengan aspirasi inovatif USM seperti yang tercatat dalam misi Universiti.
- Perkaitan antara huruf S dan huruf-huruf U dan M melambangkan perhubungan erat Universiti dan masyarakat Malaysia melalui ilmu pengetahuan yang dijana dan disebar.

Warna Jingga

Warna jingga diterapkan daripada warna harimau pada lambang rasmi USM untuk membayangkan sikap dinamik dan aktif USM sebagai pelopor ilmu pada peringkat kebangsaan dan juga antarabangsa.

DESCRIPTION OF COLOUR AND SYMBOL

The letter S in white is placed in between the letters U & M in purple

- *The official USM logotype is designed in the form of a string of three letters signifying the cohesiveness of USM as an organisation. The letter S is in white and is flanked by the letters U and M on either side in purple, the official colour of the University.*
- *The use of the letter S in white symbolises the state of well-being (Sejahtera) prevailing within the campus as well as the soundness of thought and the keenness for knowledge of its citizenry.*
- *The letter S, also signifies the Sciences (Sains) and Arts (Sastera), in the form of a symmetrical S, symbolising a sense of balance and harmony in the quest for knowledge.*
- *The letter S with an opening at the top and the bottom represents the "out-of-the-box" trait, in line with the innovative aspiration of USM as stated in its mission statement.*
- *The letter S, which is connected to the letters U and M, signifies the close ties between the University and the masses, unified by the knowledge generated and disseminated.*

The colour orange

The colour orange is taken from the colour of the tiger in the official USM crest to signify the dynamic and active nature of USM as a knowledge enterprise at both national and international levels.

Segitiga Jingga

Bentuk segitiga yang berwarna jingga melambangkan kekukuhan USM, berdasarkan kepada tiga nilai yang menjadi teras Universiti yakni Unggul, Sejahtera dan Mesra. Kedudukan segitiga ini pada tapak huruf S menandakan kepentingan ketiga-tiga nilai universiti yang menjadi penyangga kepada moto USM, 'Kami Memimpin'.

Empat Garis Tegak Jingga

Empat garis tegak jingga pada logotaip USM melambangkan empat pegangan petunjuk USM yang berfungsi sebagai tiang utama dalam keseluruhan pembangunan Universiti.

The triangle in orange

The triangle in orange symbolises the stability of USM, which has its basis in three core values - excellence, well-being and cordiality (Unggul, Sejahtera, Mesra). The placing of the triangle on the base of the letter S signifies the importance of these three core values in support of the USM motto 'We Lead'.

The four vertical bars in orange

The four vertical bars in orange signify the four guiding principles of USM which function as the main pillars in the overall development of the University



Anthony Tan Chee Kian (USM, 2003), pencipta logotaip USM menerima hadiah daripada Tuanku Canselor

Anthony Tan Che Kian (USM, 2003), who designed the USM Logotype, receiving a prize from Her Majesty, The Chancellor

USM SECARA RINGKAS
USM IN BRIEF

ALAMAT / *ADDRESSES*

USM Kampus Induk, 11800 USM, Pulau Pinang
USM Kampus Kesihatan, 15990 Kubang Kerian, Kelantan
USM Kampus Kejuruteraan, Seri Ampangan, 14300 Nibong Tebal, Seberang Perai Selatan

---

LAMAN WEB / *WEBSITE*

www.usm.my

TARIKH KELULUSAN RESOLUSI PENUBUHAN /
APPROVAL FOR THE RESOLUTION OF ESTABLISHMENT

11 April 1962 / *11 April 1962*

TARIKH PENUBUHAN / *DATE OF ESTABLISHMENT*

Jun 1969 / *June 1969*

LUAS KAMPUS / *CAMPUS SIZE*

Kampus Induk / *Main Campus*	: 291.89	hektar / *hectares*
Kampus Kesihatan / *Health Campus*	: 147.34	hektar / *hectares*
Kampus Kejuruteraan / *Engineering Campus*	: 94.52	hektar / *hectares*

LOKASI / *LOCATION*

KAMPUS INDUK / *MAIN CAMPUS*
12 km dari bandaraya Georgetown, 9 km dari Lapangan Terbang Antarabangsa Pulau Pinang
12 km from Georgetown, 9 km from the Penang International Airport

KAMPUS KESIHATAN / *HEALTH CAMPUS*
7.3 km dari bandar Kota Bharu
7.3 km from Kota Bharu

KAMPUS KEJURUTERAAN / *ENGINEERING CAMPUS*
Daerah Seberang Perai Selatan, 44 km dari Kampus Induk, Pulau Pinang
Seberang Perai Selatan District, 44 km from the Main Campus, Penang

JENIS RANCANGAN AKADEMIK / *TYPES OF ACADEMIC PROGRAMMES*
Ijazah Tinggi, Ijazah Pertama, Diploma dan Kursus Tanpa Ijazah
Graduate Degrees, Bachelor Degrees, Diploma and Non-graduating Courses

PENUBUHAN PUSAT PENGAJIAN
ESTABLISHMENT OF ACADEMIC SCHOOLS

1969

- Pusat Pengajian Ilmu Fizik dan Ilmu Hisab (1969) (kini dinamai Pusat Pengajian Sains Fizik)
  School of Physics and Mathematics (1969) (renamed School of Physics)
- Pusat Pengajian Sains Kajihayat (1969)
  School of Biological Sciences (1969)
- Pusat Pengajian Sains Kimia (1969)
  School of Chemical Sciences (1969)

1970

- Pusat Pengajian Ilmu Kebudayaan dan Kemanusiaan (1970) (kini dinamai Pusat Pengajian Ilmu Kemanusiaan)
  School of Cultural Studies and Humanities (1970) (renamed School of Humanities)
- Pusat Pengajian Ilmu Pendidikan (1970)
  School of Educational Studies (1970)
- Pusat Pengajian Sains Kemasyarakatan (1970)
  School of Social Sciences (1970)

1972

- Pusat Pengajian Sains Farmasi (1972)
  School of Pharmaceutical Sciences (1972)
- Pusat Pengajian Sains Bangunan dan Seni bina (1972) (kini dinamai Pusat Pengajian Perumahan, Bangunan dan Perancangan (1973)
  School of Building Sciences and Architecture (1972) (renamed School of Housing,Building and Planning 1973)

1973

Pusat Pengajian Sains Gunaan (dipisahkan menjadi):
School of Applied Sciences (re-established as):

- Pusat Pengajian Teknologi Industri (1986)
  School of Industrial Technology (1986)
- Pusat Pengajian Kejuruteraan Elektrik dan Elektronik (1986)
  School of Electrical and Electronics Engineering (1986)
- Pusat Pengajian Kejuruteraan Bahan dan Sumber Mineral (1986)
  School of Material and Mineral Resources Engineering (1986)

1974

- Pusat Pengajian Sains Matematik (1974) (Pada tahun 1985, nama Pusat Pengajian Sains Matematik ditukar kepada Pusat Pengajian Sains Matematik dan Sains Komputer. Pada tahun 1995, Pusat Pengajian Sains Komputer dijadikan pusat pengajian berasingan)
  School of Mathematical Scicences (1974) (In 1985, the School of Mathematical Sciences was renamed as School of Mathematics and Computer Sciences. In 1995, the School of Computer Sciences was established as a separate school)

1979

- Pusat Pengajian Sains Perubatan (1979)
  School of Medical Sciences (1979)

1989

- Pusat Pengajian Kejuruteraan Awam (1989)
  School of Civil Engineering (1989)
- Pusat Pengajian Pengurusan (1989)
  School of Management (1989)
- Pusat Pengajian Kejuruteraan Mekanik (1989)
  School of Mechanical Engineering (1989)

1991

- Institut Pengajian Siswazah (1991)
  Institute of Graduate Studies (1991)

1992

- Pusat Pengajian Kejuruteraan Kimia (1992)
  School of Chemical Engineering (1992)

1995

- Pusat Pengajian Komunikasi (1995)
  School of Communication (1995)
- Pusat Pengajian Sains Komputer (1995)
  School of Computer Sciences (1995)

1998

- Pusat Pengajian Pendidikan Jarak Jauh (1998) (Rancangan pengajian luar kampus USM mula ditawarkan pada tahun 1971)
  School of Distance Education (1998) (The Off Campus Programme was started in 1971)
- Pusat Pengajian Sains Pergigian (1998)
  School of Dental Sciences (1998)

1999

- Pusat Pengajian Seni (1999) (Pusat Pengajian ini dinaikkan taraf dari Pusat Seni yang ditubuhkan pada tahun 1984)
  School of the Arts (1999) (The School of the Arts was upgraded from the Arts Centre that was established in 1984)
- Pusat Pengajian Sains Kesihatan (1999)
  School of Health Sciences (1999)
- Pusat Pengajian Kejuruteraan Aeroangkasa (1999)
  School of Aerospace Engineering (1999)

2008

- Pusat Pengajian Bahasa, Literasi dan Terjemahan (2008) (Pusat Pengajian ini dinaikkan taraf dari Pusat Bahasa dan Terjemahan yang ditubuhkan pada tahun 1972)
  School of Languages, Literacies and Translation (2008) (The School of Languages, Literacies and Translation was upgraded from the Centre for Languages and Translation that was established in 1972)

2009

- Pusat Pengajian Siswazah Perniagaan (2009)
  Graduate School of Business (2009)

STATISTIK STAF AKADEMIK
ACADEMIC STAFF STATISTICS

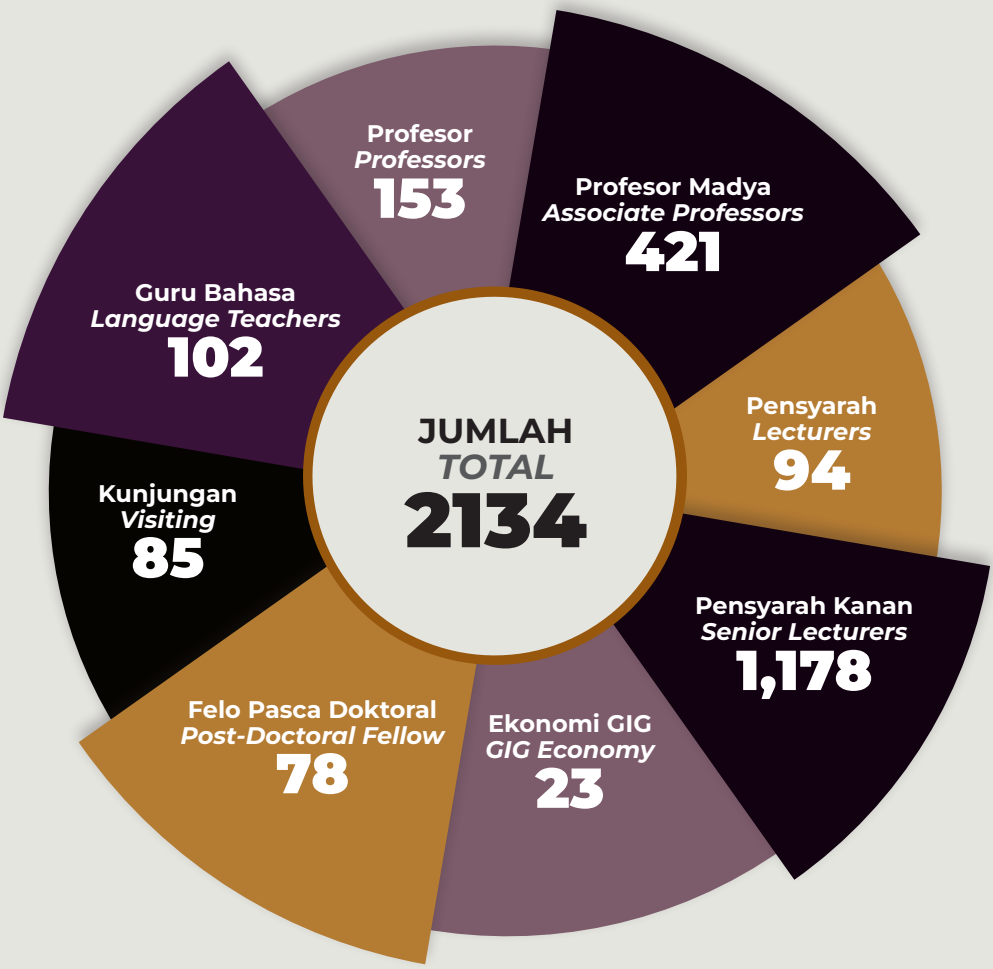

(Statistik di atas adalah tepat pada 21 Oktober 2024)
(The above statistics are correct as of 21 October 2024)

STATISTIK PELAJAR
STUDENT STATISTICS

Statistik Pelajar
Student Statistics

Kampus Induk / *Main Campus*	
Siswazah / *Graduate Students*	5,093
Prasiswazah / *Undergraduates*	12,444
Jarak Jauh / *Distance Education*	3,353
Jumlah / *Total*	**20,890**

Kampus Kejuruteraan / *Engineering Campus*	
Siswazah / *Graduate Students*	612
Prasiswazah / *Undergraduates*	2,939
Jumlah / *Total*	**3,551**

Kampus Kesihatan / *Health Campus*	
Siswazah / *Graduate Students*	2,245
Prasiswazah / *Undergraduates*	2,055
Diploma / *Diploma*	103
USM - KLE Program Antarabangsa Doktor Perubatan / *USM - KLE International Medical Programme*	334
Jumlah / *Total*	**4,737**

Jumlah Keseluruhan *Grand Total*	**29,178**

Statistik Pelajar Luar Negara
Foreign Student Statistics

Kampus Induk / *Main Campus*	
Siswazah / *Graduate Students*	8,618
Prasiswazah / *Undergraduates*	1,278
Jumlah / *Total*	**9,896**

Kampus Kejuruteraan / *Engineering Campus*	
Siswazah / *Graduate Students*	727
Prasiswazah / *Undergraduates*	76
Jumlah / *Total*	**803**

Kampus Kesihatan / *Health Campus*	
Siswazah / *Graduate Students*	484
Prasiswazah / *Undergraduates*	57
Diploma / *Diploma*	2
USM - KLE Program Antarabangsa Doktor Perubatan / *USM - KLE International Medical Programme*	14
Jumlah / *Total*	**557**

Jumlah Keseluruhan *Grand Total*	**11,256**

(Statistik di atas adalah tepat pada 18 Oktober 2024)
(The above statistics are correct as of 18 October 2024)

BILANGAN SISWAZAH USM
TOTAL NUMBER OF USM GRADUATES

Siswazah Ijazah Tinggi
Postgraduates

Tahun / *Year* / Ijazah / *Degree*	1973	1974	1975	1976	1977	1978	1979	1980	1981	1982
Diploma Pendidikan *Diploma of Education*	-	-	-	-	-	-	-	-	-	-
Doktor Falsafah *Doctor of Philosophy*	-	-	-	-	1	3	-	3	2	-
Sarjana Pendidikan *Master of Education*	-	-	-	-	-	1	1	2	3	4
Sarjana Sains *Master of Science*	1	2	8	12	19	15	14	8	13	9
Sarjana Sains Kemasyarakatan *Master of Social Science*	-	1	3	2	3	4	7	1	1	1
Sarjana Sastera *Master of Arts*	-	-	1	3	-	3	2	3	1	3
Jumlah *Total*	**1**	**3**	**12**	**17**	**23**	**26**	**24**	**17**	**20**	**17**

...bersambung ...

...sambungan ...

Tahun / *Year* / Ijazah / *Degree*	1983	1984	1985	1986	1987	1988	1989	1990	Jumlah *Total*
Diploma Pendidikan *Diploma of Education*	-	-	-	-	-	-	52	72	124
Doktor Falsafah *Doctor of Philosophy*	4	1	3	6	4	2	6	2	37
Sarjana Pendidikan *Master of Education*	1	-	-	-	5	1	1	6	25
Sarjana Sains *Master of Science*	12	13	14	23	11	16	28	21	239
Sarjana Sains Kemasyarakatan *Master of Social Science*	3	2	1	1	1	1	-	4	36
Sarjana Sastera *Master of Arts*	1	1	2	4	1	1	1	1	28
Jumlah *Total*	**21**	**17**	**20**	**34**	**22**	**21**	**88**	**106**	**489**

Siswazah Ijazah Tinggi
Postgraduates

Tahun / *Year* / Ijazah / *Degree*	1991	1992	1993	1994	1995	1996	1997	1998	1999	2000	2001	2002	2003	2004	2005
Diploma Lepasan Ijazah (Sistem Maklumat) *Postgraduate Diploma (Information System)*	-	-	-	-	-	-	1	3	1	-	-	-	-	-	-
Diploma Lepasan Ijazah (Terapeutik Perubatan) *Postgraduate Diploma (Therapeutics Medicine)*	-	-	-	-	-	-	-	-	1	1	1	-	-	-	-
Diploma Pendidikan *Diploma of Education*	-	-	-	-	-	-	-	-	-	-	133	1	-	80	-
Doktor Falsafah *Doctor of Philosophy*	5	5	3	10	11	13	10	23	20	28	38	63	78	109	79
Doktor Falsafah (Farmasi Klinikal) *Doctor of Philosophy (Clinical Pharmacy)*	-	1	-	-	-	-	-	-	-	-	-	-	-	-	-
Doktor Pendidikan *Doctor of Education*	-	-	-	-	-	-	-	-	-	-	-	-	-	1	1
Doktor Pentadbiran Perniagaan *Doctor of Business Administration*	-	-	-	-	-	-	-	-	-	-	-	-	5	4	8
Sarjana Farmasi *Master of Pharmacy*	-	-	1	2	7	1	7	6	8	8	9	12	17	18	15
Sarjana Instruksi Multimedia *Master of Instructional Multimedia*	-	-	-	-	-	-	-	-	-	-	-	-	-	-	2
Sarjana Kajian Antarabangsa & Diplomasi *Master of International Studies & Diplomacy*	-	-	-	-	-	-	-	-	-	-	-	-	-	-	-
Sarjana Kerja Sosial *Master of Social Work*	-	-	-	-	-	-	-	-	-	-	-	-	-	-	-

...bersambung...

...sambungan...

Tahun / *Year* / Ijazah / *Degree*	2006	2007	2008 22 Mac	2008 14-17 Ogos	2009 25 Mac	2009 12-16 Ogos	2010 20 Mac	2010 4-8 Ogos	2011 19 Mac	2011 21-25 Sept	2012 21 April	2012 19-23 Sept
Diploma Lepasan Ijazah (Sistem Maklumat) *Postgraduate Diploma (Information System)*	-	-	-	-	-	-	-	-	-	-	-	-
Diploma Lepasan Ijazah (Terapeutik Perubatan) *Postgraduate Diploma (Therapeutics Medicine)*	-	-	-	-	-	-	-	-	-	-	-	-
Diploma Pendidikan *Diploma of Education*	-	-	58	-	106	-	42	115	-	-	-	-
Doktor Falsafah *Doctor of Philosophy*	102	126	51	62	73	79	88	114	148	159	148	150
Doktor Falsafah (Farmasi Klinikal) *Doctor of Philosophy (Clinical Pharmacy)*	-	-	-	-	-	-	-	2	1	2	1	-
Doktor Pendidikan *Doctor of Education*	3	3	3	2	3	2	-	-	3	3	3	1
Doktor Pentadbiran Perniagaan *Doctor of Business Administration*	6	14	1	8	-	10	2	4	3	-	5	1
Sarjana Farmasi *Master of Pharmacy*	16	25	8	12	2	26	3	15	-	16	7	13
Sarjana Instruksi Multimedia *Master of Instructional Multimedia*	11	24	-	22	-	26	1	14	4	22	5	17
Sarjana Kajian Antarabangsa & Diplomasi *Master of International Studies & Diplomacy*	-	3	-	4	1	-	-	2	-	3	-	1
Sarjana Kerja Sosial *Master of Social Work*	-	-	-	6	-	3	-	7	-	8	34	2

Siswazah Ijazah Tinggi

Postgraduates

Tahun / *Year* / Ijazah /*Degree*	2013 13 April	2013 19-22 Sept	2014 26 April	2014 5-9 Nov	2015 25- 26 April	2015 17-21 Nov	2016 30 April	2016 24-27 Okt
Diploma Lepasan Ijazah (Sistem Maklumat) *Postgraduate Diploma (Information System)*	-	-	-	-	-	-	-	-
Diploma Lepasan Ijazah (Terapeutik Perubatan) *Postgraduate Diploma (Therapeutics Medicine)*	-	-	-	-	-	-	-	-
Diploma Pendidikan *Diploma of Education*	-	350	-	-	-	-	-	-
Doktor Falsafah *Doctor of Philosophy*	158	212	252	302	240	314	247	262
Doktor Falsafah (Farmasi Klinikal) *Doctor of Philosophy (Clinical Pharmacy)*	-	-	-	-	-	-	-	-
Doktor Kesihatan Awam *Doctor of Public Health*	-	1	2	11	4	5	1	1
Doktor Kesihatan Awam Pergigian *Doctor of Dental Public Health*	-	-	-	3	3	5	-	2
Doktor Neurosains *Doctor of Neuroscience*	-	-	-	-	-	-	-	-
Doktor Pendidikan *Doctor of Education*	2	-	5	2	2	1	4	9
Doktor Pentadbiran Perniagaan *Doctor of Business Administration*	3	-	5	-	18	-	7	7
Sarjana Analitik Perniagaan *Master of Business Analytics*	-	-	-	-	-	-	-	
Sarjana Farmasi *Master of Pharmacy*	3	8	4	17	17	13	1	10
Sarjana Instruksi Multimedia *Master of Instructional Multimedia*	7	27	1	22	4	16	1	18
Sarjana Kajian Antarabangsa & Diplomasi *Master of International Studies & Diplomacy*	-	3	-	1	1	-	-	-
Sarjana Kerja Sosial *Master of Social Work*	16	4	13	-	18	5	4	4

...bersambung...

...sambungan...

Tahun / *Year* / Ijazah /*Degree*	2017 28 Okt - 2 Nov	2018 23-28 Okt	2019 23-29 S ept	2020 13 -21 Dis	2022 21-31 Mei	2022 3-14 Dis	2023 21-27 Nov	2024 19-26 Nov	Jumlah Total
Diploma Lepasan Ijazah (Sistem Maklumat) *Postgraduate Diploma (Information System)*	-	-	-	-	-	-	-	-	6
Diploma Lepasan Ijazah (Terapeutik Perubatan) *Postgraduate Diploma (Therapeutics Medicine)*	-	-	-	-	-	-	-	-	3
Diploma Pendidikan *Diploma of Education*	-	-	-	-	-	-	-	-	885
Doktor Falsafah *Doctor of Philosophy*	527	528	476	501	399	462	520	549	7,744
Doktor Falsafah (Farmasi Klinikal) *Doctor of Philosophy (Clinical Pharmacy)*	-	-	-	-	-	-	-	-	7
Doktor Kesihatan Awam *Doctor of Public Health*	5	9	13	9	4	14	16	43	138
Doktor Kesihatan Awam Pergigian *Doctor of Dental Public Health*	-	-	2	2	3	5	1	-	26
Doktor Neurosains *Doctor of Neuroscience*	-	1	3	2	4	1	3	-	14
Doktor Pendidikan *Doctor of Education*	10	5	6	2	11	2	5	7	99
Doktor Pentadbiran Perniagaan *Doctor of Business Administration*	5	7	8	22	9	9	12	8	183
Sarjana Analitik Perniagaan *Master of Business Analytics*	-	-	-	-	23	108	239	473	370
Sarjana Farmasi *Master of Pharmacy*	11	9	20	4	9	11	11	16	397
Sarjana Instruksi Multimedia *Master of Instructional Multimedia*	19	15	9	21	15	32	32	42	429
Sarjana Kajian Antarabangsa & Diplomasi *Master of International Studies & Diplomacy*	-	-	-	-	-	-	-	-	19
Sarjana Kerja Sosial *Master of Social Work*	14	19	7	14	9	13	15	11	213

Siswazah Ijazah Tinggi
Postgraduates

Tahun / *Year* / Ijazah / *Degree*	1991	1992	1993	1994	1995	1996	1997	1998	1999	2000	2001	2002	2003	2004
Sarjana Kesihatan Awam *Master of Public Health*	-	-	-	-	-	-	-	-	-	-	-	-	-	-
Sarjana Kesihatan Awam Pegigian *Master of Dental Public Health*	-	-	-	-	-	-	-	-	-	-	-	-	-	-
Sarjana Komunikasi *Master of Communication*	-	-	-	-	-	-	-	-	-	5	5	9	3	11
Sarjana Patologi *Master of Pathology*	-	-	-	-	-	-	-	4	1	5	1	6	5	4
Sarjana Pendidikan *Master of Education*	2	4	6	11	9	29	68	173	122	141	79	92	115	144
Sarjana Pengurusan Ekonomi *Master of Economic Management*	-	-	-	-	-	-	-	-	-	-	8	17	22	31
Sarjana Pentadbiran Awam *Master of Public Administration*	-	-	-	-	-	-	-	24	11	20	20	10	26	22
Sarjana Pentadbiran Perniagaan *Master of Business Administration*	-	-	1	6	7	13	50	88	44	55	53	44	56	67
Sarjana Perubatan *Master of Medicine*	-	3	-	1	1	16	7	33	36	74	68	56	61	110
Sarjana Perubatan Lanjutan *Advance Master of Medicine*	-	-	-	-	-	-	-	-	-	-	-	-	-	-
Sarjana Perubatan Masyarakat *Master of Community Medicine*	-	-	-	-	1	-	-	-	-	-	-	9	13	9
Sarjana Sains *Master of Science*	18	40	37	49	70	84	78	203	162	281	325	378	475	557
Sarjana Sains Kemasyarakatan *Master of Social Science*	3	1	3	-	2	2	2	5	9	6	2	9	2	3
Sarjana Sastera *Master of Arts*	1	3	2	7	13	16	11	32	40	36	39	54	63	89
Sarjana Surgeri *Master of Surgery*	-	-	-	-	-	-	-	-	-	-	-	-	-	-
Sarjana Kaunseling *Master of Counseling*	-	-	-	-	-	-	-	-	-	-	-	-	-	-
Jumlah ***Total***	**29**	**57**	**53**	**87**	**121**	**174**	**234**	**594**	**455**	**660**	**648**	**759**	**941**	**1179**

...bersambung...

Siswazah Ijazah Tinggi
Postgraduates

...sambungan ...

Tahun / Year Ijazah / Degree	2005	2006	2007	2008 22 Mac	2008 14-17 Ogos	2009 25 Mac	2009 12-16 Ogos	2010 20 Mac	2010 4-8 Ogos	2011 19 Mac	2011 21-25 Sept	2012 21 April
Sarjana Kesihatan Awam *Master of Public Health*	-	-	-	-	-	-	-	-	9	-	16	-
Sarjana Kesihatan Awam Pegigian *Master of Dental Public Health*	-	-	-	-	-	-	-	-	-	-	4	-
Sarjana Komunikasi *Master of Communication*	6	12	15	3	8	3	10	5	5	14	13	6
Sarjana Patologi *Master of Pathology*	15	3	10	-	2	-	5	2	8	1	11	2
Sarjana Pendidikan *Master of Education*	153	155	118	43	120	55	67	53	116	49	118	45
Sarjana Pengurusan Ekonomi *Master of Economic Management*	14	12	13	5	13	4	8	7	11	8	9	4
Sarjana Pentadbiran Awam *Master of Public Administration*	25	16	18	2	14	2	18	6	28	9	34	4
Sarjana Pentadbiran Perniagaan *Master of Business Administration*	53	49	51	2	79	11	56	6	75	4	55	39
Sarjana Perubatan *Master of Medicine*	63	76	80	36	45	30	60	40	49	30	62	51
Sarjana Perubatan Lanjutan *Advance Master of Medicine*	-	-	-	-	-	-	-	-	1	-	-	-
Sarjana Perubatan Masyarakat *Master of Community Medicine*	16	10	9	2	3	-	11	4	3	-	3	-
Sarjana Sains *Master of Science*	606	599	548	151	342	138	400	183	448	214	539	279
Sarjana Sains Kemasyarakatan *Master of Social Science*	8	9	8	2	-	-	19	18	2	23	4	19
Sarjana Sastera *Master of Arts*	103	66	61	16	72	41	55	48	53	51	49	47
Sarjana Surgeri *Master of Surgery*	8	3	8	2	4	2	8	3	3	5	3	4
Sarjana Kaunseling *Master of Counseling*	-	-	-	-	-	-	-	-	-	-	-	7
Jumlah Total	**1175**	**1148**	**1134**	**327**	**818**	**365**	**863**	**469**	**969**	**567**	**1133**	**710**

Siswazah Ijazah Tinggi
Postgraduates

Tahun / *Year* Ijazah / *Degree*	2012 19-23 Sept	2013 13 April	2013 19-22 Sept	2014 26 April	2014 5-9 Nov	2015 25-26 April	2015 17-21 Nov	2016 30 April
Sarjana Amalan Pembangunan Lestari *Master in Sustainable Development Practice*	-	-	-	-	-	-	-	-
Sarjana Informatik *Master of Informatics*	-	-	-	-	-	-	1	9
Sarjana Kaunseling *Master of Counseling*	-	2	13	11	10	8	13	12
Sarjana Kesihatan Awam *Master of Public Health*	13	-	3	-	8	-	14	-
Sarjana Kesihatan Awam Pergigian *Master of Dental Public Health*	5	-	2	-	2	-	-	-
Sarjana Komunikasi *Master of Communication*	16	8	11	20	31	6	31	12
Sarjana Neurosains *Master of Neuroscience*	-	-	-	-	1	3	4	1
Sarjana Neurosains Kognitif *Master of Cognitive Neuroscience*	-	-	-	-	-	-	-	-
Sarjana Patologi *Master of Pathology*	13	-	16	-	9	1	9	2
Sarjana Pembedahan Oral dan Maksilofasial *Master of Oral and Maxillofacial Surgery*	1	-	1	1	2	-	6	-
Sarjana Pergigian Pediatrik *Master of Paediatric Dentistry*	-	-	-	-	2	-	-	-
Sarjana Pergigian Restoratif *Master of Restorative Dentistry*	2	-	6	-	2	-	5	-
Sarjana Pendidikan *Master of Education*	114	56	111	44	161	46	-	30
Sarjana Pengurusan (Kewangan Islam Global) *Master of Management (Global Islamic Finance)*	-	-	-	-	-	-	-	-
Sarjana Pengurusan Ekonomi *Master of Economic Management*	17	6	9	3	21	12	10	2
Sarjana Pentadbiran Awam *Master of Public Administration*	22	3	24	2	34	2	29	4
Sarjana Pentadbiran Perniagaan *Master of Business Administration*	78	25	62	46	94	51	105	67
Sarjana Perubatan *Master of Medicine*	83	53	92	53	99	47	88	58
Sarjana Perubatan Lanjutan *Advanced Master of Medicine*	-	-	-	-	-	-	-	-
Sarjana Perubatan Masyarakat *Master of Community Medicine*	3	-	-	-	-	-	-	-
Sarjana Psikologi (Klinikal) *Master of Psychology (Clinical)*								
Sarjana Sains *Master of Science*	542	301	511	259	552	172	504	188
Sarjana Sains Kejuruteraan Keselamatan Kebakaran *Master of Science Fire Safety Engineering*	-	-	-	-	-	-	-	-
Sarjana Sains Kemasyarakatan *Master of Social Science*	7	20	9	31	9	50	11	40
Sarjana Sastera *Master of Arts*	57	67	71	69	78	79	64	57
Sarjana Seni Bina *Master of Architecture*	-	-	-	-	-	-	-	-
Sarjana Surgeri *Master of Surgery*	3	3	3	2	6	5	12	4
Jumlah *Total*	**1,160**	**733**	**1,199**	**823**	**1,479**	**767**	**1,459**	**751**

...sambungan...

Siswazah Ijazah Tinggi
Postgraduates

...bersambung ...

Tahun / *Year* Ijazah / *Degree*	2016 24-27 Okt	2017 28 Okt - 2 Nov	2018 23-28 Okt	2019 23-29 Sept	2021 13-21 Dis	2022 21-31 Mei	2022 3-14 Dis	2023 21-27 Nov	2024 19-26 Nov	Jumlah *Total*
Sarjana Amalan Pembangunan Lestari *Master in Sustainable Development Practice*	-	9	6	15	5	8	5	8	16	62
Sarjana Informatik *Master of Informatics*	4	24	18	8	10	11	13	14	1	113
Sarjana Kaunseling *Master of Counseling*	20	34	26	30	18	3	38	33	15	293
Sarjana Kesihatan Awam *Master of Public Health*	14	11	14	17	15	19	-	22	18	193
Sarjana Kesihatan Awam Pergigian *Master of Dental Public Health*	2	3	8	6	6	5	6	6	7	62
Sarjana Kewangan Islam Global *Master of Global Islamic Finance*	-	-	-	-	-	-	2	5	3	10
Sarjana Komunikasi *Master of Communication*	21	38	31	29	24	25	59	160	172	827
Sarjana Neurosains *Master of Neuroscience*	6	8	9	9	10	8	3	2	-	64
Sarjana Neurosains Kognitif *Master of Cognitive Neuroscience*	-	-	-	-	4	17	7	12	8	48
Sarjana Patologi *Master of Pathology*	9	12	16	18	2	44	19	27	2	284
Sarjana Pembedahan Oral dan Maksilofasial *Master of Oral and Maxillofacial Surgery*	2	2	2	1	1	4	4	1	4	32
Sarjana Pentadbiran Awam *Master of Public Administration*	26	22	22	17	26	37	58	97	58	792
Sarjana Pergigian Pediatrik *Master of Paediatric Dentistry*	1	-	-	-	-	-	-	-	-	3
Sarjana Pergigian Restoratif *Master of Restorative Dentistry*	2	2	3	3	8	12	6	4	10	65
Sarjana Pendidikan *Master of Education*	176	155	68	103	3	101	44	69	28	3,396
Sarjana Pengurusan (Kewangan Islam Global) *Master of Management (Global Islamic Finance)*	-	-	-	-	-	1	1	-	3	5
Sarjana Pengurusan Ekonomi *Master of Economic Management*	3	6	14	18	12	17	48	52	30	466
Sarjana Pengurusan Profesional *Master of Professional Management*	-	-	-	-	-	-	12	120	166	298
Sarjana Pentadbiran Perniagaan *Master of Business Administration*	54	113	137	116	152	132	143	157	187	2,678
Sarjana Perubatan *Master of Medicine*	76	140	154	180	69	414	130	239	144	3,207
Sarjana Perubatan Lanjutan *Advance Master of Medicine*	-	-	-	-	-	-	-	-	-	1
Sarjana Perubatan Masyarakat *Master of Community Medicine*	-	-	-	-	-	-	-	-	-	96
Sarjana Psikologi (Klinikal) *Master of Psychology (Clinical)*	-	-	-	-	9	10	11	4	10	44
Sarjana Rekabentuk Dalam Industri Kreatif *Master of Design in Creative Industry*	-	-	-	-	-	-	-	121	232	353
Sarjana Sains *Master of Science*	465	645	672	708	686	615	694	725	757	16,200
Sarjana Sains dalam Transformasi Digital *Master of Science in Digital Transformation*	-	-	-	-	-	-	-	-	3	3
Sarjana Sains Kejuruteraan Keselamatan Kebakaran *Master of Science Fire Safety Engineering*	-	-	-	-	-	7	-	-	10	17
Sarjana Sains Kemasyarakatan *Master of Social Science*	4	57	36	28	13	20	11	28	27	562
Sarjana Sastera *Master of Arts*	79	160	175	186	201	172	203	241	293	3,320
Sarjana Seni Bina *Master of Architecture*	-	-	13	18	39	31	35	29	38	203
Sarjana Seni Bina Landskap *Master of Landscape Architecture*	-	-	-	-	-	-	4	8	9	21
Sarjana Surgeri *Master of Surgery*	4	10	12	18	9	32	14	23	13	226
Jumlah *Total*	**1,274**	**2,042**	**2,029**	**207**	**1,899**	**2,231**	**2,227**	**3,061**	**3,396**	**45,156**

Siswazah Ijazah Pertama
First Degree Graduates

Tahun / *Year* Ijazah / *Degree*	1972	1973	1974	1975	1976	1977	1978	1979	1980
Doktor Perubatan *Doctor of Medicine*	.	.	.	.	.	.	.	.	.
Sarjana Muda Sains *Bachelor of Science*	-	-	-	17	31	36	39	36	49
Sarjana Muda Farmasi *Bachelor of Phamarcy*	-	-	-	-	31	38	39	11	27
Sarjana Muda Sains (Pendidikan) *Bachelor of Science (Education)*	39	39	56	43	74	110	74	77	110
Sarjana Muda Sains (Perumahan, Bangunan dan Perancangan *Bachelor of Science (Housing, Building and Planning)*	-	-	-	-	22	24	33	41	51
Sarjana Muda Sains Gunaan *Bachelor of Applied Science*	-	-	-	-	31	38	39	11	227
Sarjana Muda Sains Kemasyarakatan *Bachelor of Social Science*	-	75	127	122	164	202	203	182	174
Sarjana Muda Sastera *Bachelor of Arts*	-	40	96	128	117	172	167	158	138
Sarjana Muda Sastera (Pendidikan) *Bachelor of Arts (Education)*	-	-	-	-	-	52	42	46	52
Jumlah *Total*	**39**	**154**	**299**	**394**	**513**	**775**	**734**	**629**	**679**

...bersambung...

...sambungan ...

Tahun / *Year* Ijazah / *Degree*	1981	1982	1983	1984	1985	1986	Jumlah *Total*
Doktor Perubatan *Doctor of Medicine*	.	.	.	.	.	50	50
Sarjana Muda Sains *Bachelor of Science*	48	46	54	61	57	59	533
Sarjana Muda Farmasi *Bachelor of Phamarcy*	28	30	48	54	61	75	1759
Sarjana Muda Sains (Pendidikan) *Bachelor of Science (Education)*	93	147	157	212	233	295	1509
Sarjana Muda Sains (Perumahan, Bangunan dan Perancangan *Bachelor of Science (Housing, Building and Planning)*	36	42	47	71	65	70	502
Sarjana Muda Sains Gunaan *Bachelor of Applied Science*	28	30	48	54	61	75	442
Sarjana Muda Sains Kemasyarakatan *Bachelor of Social Science*	62	160	152	213	191	197	2224
Sarjana Muda Sastera *Bachelor of Arts*	51	137	110	150	117	148	1729
Sarjana Muda Sastera (Pendidikan) *Bachelor of Arts (Education)*	60	58	65	76	73	85	609
Jumlah *Total*	**473**	**763**	**796**	**994**	**969**	**1146**	**9357**

Siswazah Ijazah Pertama
First Degree Graduates

Tahun / *Year* Ijazah / *Degree*	1987	1988	1989	1990	1991	1992	1993	1994	1995
Doktor Perubatan *Doctor of Medicine*	84	77	77	73	98	89	103	94	98
Sarjana Muda Farmasi *Bachelor of Pharmacy*	58	60	53	58	74	74	75	71	71
Sarjana Muda Kejuruteraan *Bachelor of Engineering*	-	52	86	90	91	86	104	171	233
Sarjana Muda Komunikasi *Bachelor of Communication*	-	47	80	89	119	113	126	120	123
Sarjana Muda Pendidikan *Bachelor of Education*	-	35	51	53	46	54	42	48	53
Sarjana Muda Pengurusan *Bachelor of Management*	-	67	119	100	125	126	124	137	139
Sarjana Muda Perakaunan *Bachelor of Accounting*	-	-	-	-	-	-	-	-	-
Sarjana Muda Sains *Bachelor of Science*	257	229	225	209	190	223	221	169	175
Sarjana Muda Sastera (Pendidikan) *Bachelor of Arts (Education)*	196	202	168	167	54	13	2	-	-
Sarjana Muda Sains (Perumahan,Bangunan dan Perancangan) *Bachelor of Science (Housing, Building and Planning)*	85	94	85	77	95	80	81	91	84

...bersambung...

...sambungan...

Tahun / *Year* Ijazah / *Degree*	1996	1997	1998	1999	2000	2001	Jumlah *Total*
Doktor Perubatan *Doctor of Medicine*	101	110	113	130	124	190	1602
Sarjana Muda Farmasi *Bachelor of Pharmacy*	75	71	86	90	94	101	1644
Sarjana Muda Kejuruteraan *Bachelor of Engineering*	287	336	356	844	645	753	4134
Sarjana Muda Komunikasi *Bachelor of Communication*	131	121	127	276	158	174	1804
Sarjana Muda Pendidikan *Bachelor of Education*	51	47	52	158	461	457	1608
Sarjana Muda Pengurusan *Bachelor of Management*	162	125	176	356	211	350	2246
Sarjana Muda Perakaunan *Bachelor of Accounting*	-	-	-	-	64	40	104
Sarjana Muda Sains *Bachelor of Science*	146	199	185	293	317	228	5025
Sarjana Muda Sastera (Pendidikan) *Bachelor of Arts (Education)*	-	-	109	201	142	342	2873
Sarjana Muda Sains (Perumahan,Bangunan dan Perancangan) *Bachelor of Science (Housing, Building and Planning)*	103	119	126	271	177	157	2227

Siswazah Ijazah Pertama
First Degree Graduates

Tahun / *Year* Ijazah / *Degree*	1987	1988	1989	1990	1991	1992	1993	1994
Sarjana Muda Sains Gunaan *Bachelor of Applied Science*	80	24	3	60	130	192	201	209
Sarjana Muda Sains Kemasyarakatan *Bachelor of Social Science*	225	143	231	277	310	384	380	374
Sarjana Muda Sains Komputer *Bachelor of Computer Science*	94	105	110	99	93	101	115	110
Sarjana Muda Sastera *Bachelor of Arts*	193	147	178	242	255	334	356	330
Sarjana Muda Sastera (Pendidikan) *Bachelor of Arts (Education)*	88	112	200	258	344	364	357	355
Sarjana Muda Seni Bina *Bachelor of Architecture*	-	-	-	8	141	9	18	24
Sarjana Muda Teknologi *Bachelor of Technology*	-	23	30	48	71	61	77	79
Jumlah *Total*	**1360**	**1417**	**1696**	**1908**	**2236**	**2303**	**2382**	**2382**

...bersambung...

...sambungan...

Tahun / *Year* Ijazah / *Degree*	1995	1996	1997	1998	1999	2000	2001	Jumlah *Total*
Sarjana Muda Sains Gunaan *Bachelor of Applied Science*	197	230	244	162	314	252	316	3071
Sarjana Muda Sains Kemasyarakatan *Bachelor of Social Science*	315	313	254	518	774	757	549	8028
Sarjana Muda Sains Komputer *Bachelor of Computer Science*	99	121	110	129	259	237	391	1991
Sarjana Muda Sastera *Bachelor of Arts*	332	415	337	829	960	851	689	8189
Sarjana Muda Sastera (Pendidikan) *Bachelor of Arts (Education)*	372	334	346	252	531	346	342	5211
Sarjana Muda Seni Bina *Bachelor of Architecture*	22	15	26	23	26	35	30	377
Sarjana Muda Teknologi *Bachelor of Technology*	78	73	89	88	162	159	211	1253
Jumlah *Total*	**2391**	**2557**	**2534**	**3331**	**5645**	**5030**	**5581**	**52110**

Siswazah Ijazah Pertama
First Degree Graduates

Tahun / *Year* / Ijazah / *Degree*	2002	2003	2004	2005	2006	2007	2008 12 Mac	2008 14-17 Ogos	2009 25 Mac	2009 12-16 Ogos	2010 20 Mac	2010 4-8 Ogos
Doktor Pergigian *Doctor of Dental Surgery*	-	-	29	32	39	52	2	54	6	55	4	49
Doktor Perubatan *Doctor of Medicine*	185	179	181	154	172	167	5	180	-	182	11	172
Sarjana Muda Farmasi *Bachelor of Pharmacy*	109	104	132	164	176	221	3	217	-	129	1	131
Sarjana Muda Kejuruteraan *Bachelor of Engineering*	849	201	801	709	820	806	23	797	25	720	25	593
Sarjana Muda Komunikasi *Bachelor of Communication*	200	197	225	230	262	273	27	249	21	162	14	153
Sarjana Muda Pendidikan *Bachelor of Education*	467	519	60	198	202	215	12	157	24	355	8	257
Sarjana Muda Pengurusan *Bachelor of Management*	658	426	565	523	646	763	68	647	45	548	57	498
Sarjana Muda Perakaunan *Bachelor of Accounting*	98	91	108	39	95	109	2	112	3	105	1	73
Sarjana Muda Sains *Bachelor of Science*	463	523	499	487	480	529	39	440	45	419	37	389
Sarjana Muda Sains (Perumahan, Bangunan dan Perancangan) *Bachelor of Science (Housing, Building and Planning)*	184	263	178	199	262	235	13	283	9	246	4	186
Sarjana Muda Sains Gunaan *Bachelor of Applied Science*	445	490	484	556	564	522	39	452	42	359	52	337

...bersambung...

...sambungan...

Tahun / *Year* / Ijazah / *Degree*	2011 19 Mac	2011 21-25 Ogos	2012 21 April	2012 19-23 Sept	2013 13 April	2013 19-22 Sept	2014 26 April	2014 5-9 Nov	Jumlah *Total*
Doktor Pergigian *Doctor of Dental Surgery*	2	40	-	42	8	44	26	43	501
Doktor Perubatan *Doctor of Medicine*	14	169	9	191	4	186	27	177	3949
Sarjana Muda Farmasi *Bachelor of Pharmacy*	-	153	1	147	12	128	7	123	3578
Sarjana Muda Kejuruteraan *Bachelor of Engineering*	29	532	25	521	25	454	18	399	12413
Sarjana Muda Komunikasi *Bachelor of Communication*	13	133	11	120	19	106	13	97	4330
Sarjana Muda Pendidikan *Bachelor of Education*	5	117	3	94	4	65	-	33	4402
Sarjana Muda Pengurusan *Bachelor of Management*	43	434	38	196	46	479	77	520	9699
Sarjana Muda Perakaunan *Bachelor of Accounting*	8	74	11	109	11	101	1	97	1352
Sarjana Muda Sains *Bachelor of Science*	29	385	16	397	18	393	14	428	11128
Sarjana Muda Sains (Perumahan, Bangunan dan Perancangan) *Bachelor of Science (Housing, Building and Planning)*	8	59	9	19	-	75	-	26	5131
Sarjana Muda Sains Gunaan *Bachelor of Applied Science*	48	331	37	262	22	264	15	346	8154

Siswazah Ijazah Pertama
First Degree Graduates

Tahun / *Year* Ijazah / *Degree*	2015 25-26 April	2015 17-21 Nov	2016 30 April	2016 24-27 Okt	2017 28 Okt - 2 Nov	2018 23-28 Okt	2019 23-29 Sept	2021 13-21 Dis	2022 21-31 Mei	2022 3-14 Dis	2023 21-27 Nov	2024 19-26 Nov	Jumlah *Total*
Doktor Pergigian *Doctor of Dental Surgery*	14	42	1	45	59	46	47	52	50	46	49	49	1,001
Doktor Perubatan *Doctor of Medicine*	15	206	11	286	234	271	240	222	154	267	199	201	6,255
Sarjana Muda Ekonomi *Bachelor of Economics*	-	64	1	40	38	31	60	35	42	45	56	45	457
Sarjana Muda Farmasi *Bachelor of Pharmacy*	1	119	3	121	117	111	102	113	115	117	119	106	4,722
Sarjana Muda Kejuruteraan *Bachelor of Engineering*	12	514	16	580	582	461	558	521	587	637	656	657	18,194
Sarjana Muda Kejuruteraan Perisian *Bachelor of Software Engineering*	-	-	-	-	-	-	-	-	-	-	45	62	107
Sarjana Muda Kejururawatan *Bachelor of Nursing*	-	-	-	-	-	46	38	45	25	27	33	36	250
Sarjana Muda Kerja Sosial *Bachelor of Social Work*	-	41	-	57	59	72	51	71	52	59	67	60	589
Sarjana Muda Komunikasi *Bachelor of Communication*	2	-	-	111	107	125	124	116	119	131	138	130	5,433
Sarjana Muda Pendidikan *Bachelor of Education*	-	53	1	81	129	140	86	84	103	119	154	156	5,508
Sarjana Muda Pengurusan *Bachelor of Management*	44	533	48	658	864	766	505	428	511	680	687	887	16,310
Sarjana Muda Perakaunan *Bachelor of Accounting*	16	113	30	77	111	89	120	124	96	108	108	137	2,481
Sarjana Muda Perancangan Bandar dan Wilayah *Bachelor of Urban and Regional Planning*	-	-	-	-	-	-	-	-	27	29	20	26	102
Sarjana Muda Sains *Bachelor of Science*	22	451	14	435	239	430	368	310	389	394	382	431	14,993
Sarjana Muda Sains (Pendidikan) *Bachelor of Science (Education)*	2	-	-	-	110	43	-	-	46	46	60	52	5,490
Sarjana Muda Sains (Perumahan, Bangunan dan Perancangan) *Bachelor of Science (Housing, Building and Planning)*	5	229	20	189	243	251	225	208	187	174	127	58	6,872
Sarjana Muda Sains Gunaan *Bachelor of Applied Science*	17	346	20	372	39	328	354	319	345	350	381	391	11,416

Siswazah Ijazah Pertama
First Degree Graduates

Tahun / *Year* / Ijazah / *Degree*	2002	2003	2004	2005	2006	2007	2008 22 Mac	2008 14-17 Ogos	2009 25 Mac	2009 12-16 Ogos	2010 20 Mac
Sarjana Muda Sains Kemasyarakatan *Bachelor of Social Science*	477	475	543	383	453	460	18	443	17	437	12
Sarjana Muda Sains Kesihatan *Bachelor of Health Science*	-	68	129	136	144	97	-	145	2	172	-
Sarjana Muda Sains Komputer *Bachelor of Computer Science*	359	188	250	273	356	286	41	191	47	135	24
Sarjana Muda Sastera *Bachelor of Arts*	574	494	632	516	735	834	23	780	13	891	18
Sarjana Muda Sastera (Pendidikan) *Bachelor of Arts (Education)*	349	345	5	338	267	284	4	166	2	179	3
Sarjana Muda Seni Bina *Bachelor of Architecture*	27	26	23	24	2	34	1	23	-	26	-
Sarjana Muda Seni Halus *Bachelor of Fine Arts*	23	35	30	37	60	87	2	140	3	145	9
Sarjana Muda Seni Muzik *Bachelor of Music*	-	11	8	4	7	5	-	15	1	25	-
Sarjana Muda Teknologi *Bachelor of Technology*	269	358	215	253	254	249	30	205	16	106	11
Diploma Kejururawatan *Diploma of Nursing*	129	-	-	-	-	-	-	-	-	-	-
Jumlah *Total*	**6237**	**5208**	**5273**	**5500**	**6241**	**6468**	**419**	**5918**	**434**	**5635**	**347**

...bersambung ...

...sambungan ...

Tahun / *Year* / Ijazah / *Degree*	2010 4-8 Ogos	2011 19 Mac	2011 21-25 Ogos	2012 21 April	2012 19-23 Sept	2013 13 April	2013 19-22 Sept	2014 26 April	2014 5-9 Nov	Jumlah *Total*
Sarjana Muda Sains Kemasyarakatan *Bachelor of Social Science*	357	16	312	11	294	15	369	22	383	13523
Sarjana Muda Sains Kesihatan *Bachelor of Health Science*	170	3	171	8	215	3	202	3	232	1768
Sarjana Muda Sains Komputer *Bachelor of Computer Science*	146	6	128	18	11	11	64	2	69	4732
Sarjana Muda Sastera *Bachelor of Arts*	873	17	720	12	471	18	388	12	439	16417
Sarjana Muda Sastera (Pendidikan) *Bachelor of Arts (Education)*	155	4	175	1	24	1	85	1	107	6976
Sarjana Muda Seni Bina *Bachelor of Architecture*	29	-	30	-	29	-	29	-	26	725
Sarjana Muda Seni Halus *Bachelor of Fine Arts*	124	5	79	3	91	1	94	4	89	1061
Sarjana Muda Seni Muzik *Bachelor of Music*	12	1	10	-	5	1	11	-	12	128
Sarjana Muda Teknologi *Bachelor of Technology*	136	11	126	11	112	5	111	4	98	3825
Diploma Kejururawatan *Diploma of Nursing*	81	-	97	-	96	1	74	1	78	428
Jumlah *Total*	**5250**	**269**	**4454**	**229**	**3596**	**238**	**4232**	**266**	**3994**	**122,318**

Siswazah Ijazah Pertama
First Degree Graduates

Tahun / *Year*	2015 25-26 April	2015 17-21 Nov	2016 30 April	2016 24-27 Okt	2017 28 Okt - 2 Nov	2018 23-28 Okt	2019 23-29 Sept	2021 13-21 Dis	2022 21-31 Mei	2022 3-14 Dis	2023 21-27 Nov	2024 19-26 Nov	Jumlah *Total*
Ijazah / *Degree*													
Sarjana Muda Sains Kemasyarakatan *Bachelor of Social Science*	10	404	15	608	672	468	226	290	350	496	538	628	18,234
Sarjana Muda Sains Kesihatan *Bachelor of Health Science*	2	237	2	236	238	217	238	184	179	162	191	235	3,889
Sarjana Muda Sains Komputer *Bachelor of Computer Science*	6	130	6	145	144	132	140	125	149	154	146	124	6,133
Sarjana Muda Sastera *Bachelor of Arts*	188	267	208	242	400	432	353	374	421	460	441	462	20,665
Sarjana Muda Sastera (Pendidikan) *Bachelor of Arts (Education)*	-	124	-	60	190	143	157	163	184	204	227	212	8,640
Sarjana Muda Seni Bina *Bachelor of Architecture*	-	24	-	26	20	3	-	-	-	-	-	-	798
Sarjana Muda Seni Bina Dalaman *Bachelor of Interior Architecture*	-	-	-	-	-	-	-	-	25	20	18	20	83
Sarjana Muda Seni Halus *Bachelor of Fine Arts*	-	98	6	127	4	117	119	109	135	124	122	116	2,138
Sarjana Muda Seni Muzik *Bachelor of Music*	1	10	-	14	-	14	5	22	16	7	11	10	238
Sarjana Muda Teknologi *Bachelor of Technology*	6	126	6	68	159	147	105	111	118	128	119	152	1,170
Sarjana Muda Teknologi Kejuruteraan Bangunan *Bachelor of Building Engineering Technology*	-	-	-	-	-	-	-	-	-	-	2	22	24
Diploma Lanjutan Kejururawatan Renal *Advanced Diploma in Renal Nursing*	-	-	-	-	-	-	-	5	5	-	-	3	13
Diploma Kejururawatan *Diploma of Nursing*	-	74	-	87	48	67	45	34	45	69	49	53	1,004
Jumlah *Total*	**363**	**4206**	**408**	**4666**	**4806**	**4950**	**4,266**	**4,065**	**4,475**	**5,053**	**5,100**	**5,508**	**171,458**



Aktiviti USM

USM Activities

Aktiviti Sepanjang Januari 2024
Activities Throughout January 2024






















KAFETERIA
CAHAYA GEMILANG




Pembukaan Peladang Kawasan
Seri Pulau









Aktiviti Sepanjang Februari 2024
Activities Throughout February 2024
























Pengajian Bahasa
dan Terjemahan
School of Langu
Literacies and Tran








APEX



Aktiviti Sepanjang Mac 2024
Activities Throughout March 2024




















TI SAINS
YSIA

Aktiviti Sepanjang April 2024
Activities Throughout April 2024





Aktiviti Sepanjang Mei 2024
Activities Throughout May 2024









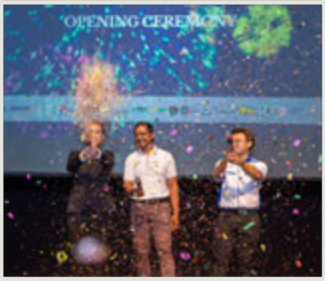














PERASMIAN
PORTAL MIRIS






USM



MoU Signing with
HeyDOC



ASIIC2024


Aktiviti Sepanjang Jun 2024
Activities Throughout June 2024
























celcomdigi
DAYA JAYA
RM562,500.00

Aktiviti Sepanjang Julai 2024
Activities Throughout July 2024




















Mr José Luis Pardo











Aktiviti Sepanjang Ogos 2024
Activities Throughout August 2024






















CLOSING CEREMONY
23RD IMT-GT VARSITY
CARNIVAL 2024










USM
APEX






PROFESSOR DR.
HABIBAH A.
WAHAB
DEPUTY VICE-CHANCELLOR
(RESEARCH AND INNOVATION)
UNIVERSITI SAINS MALAYSIA
USM
PENING CEREMONY
INGRAW 2024

Aktiviti Sepanjang September 2024
Activities Throughout September 2024




















sor Dr. Putra Sumari




Teddy
Bear
Pharmacy








MAN HASHIM USM SPORTS A

Aktiviti Sepanjang Oktober 2024
Activities Throughout October 2024


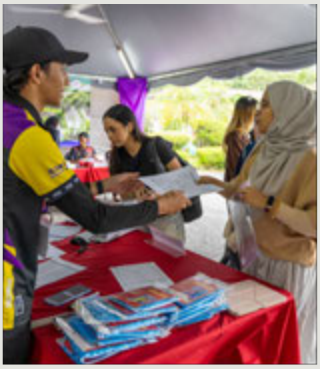
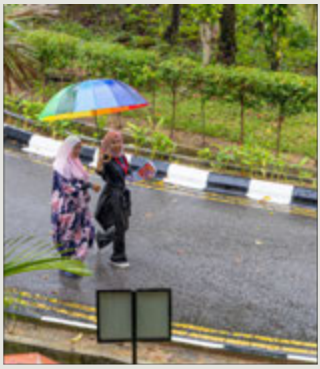

















PENETAPAN KELAYAKAN MASUK MINGGU DALAM
PERKHIDMATAN AWAM
USM
13

www.exab
Penerbangan Antarabangsa
International Departure
1


MPRC




FLY WITH
USM


Penghargaan
Acknowledgement

Universiti Sains Malaysia dengan sukacitanya merakamkan setinggi-tinggi penghargaan kepada semua pihak yang telah membantu menjayakan Upacara Konvokesyen ke-62

Universiti Sains Malaysia expresses its sincere gratitude and appreciation to all parties who have contributed towards the success of the USM 62nd Convocation Ceremony

Rekabentuk & Penerbitan
Pusat Media dan Perhubungan Awam
Universiti Sains Malaysia
11800 USM Pulau Pinang

Sekretariat
Pusat Media dan Perhubungan Awam

Tel.
04-653 6495, 6498

Faks
04-653 6484

E-mel
mprc@usm.my

Pencetak
Muna Multi Purpose Concept Enterprise

Fotografi
Pusat Media dan Perhubungan Awam

Design & Publication
Media and Public Relations Centre
Universiti Sains Malaysia
11800 USM Penang

Secretariat
Media and Public Relations Centre

Tel.
04-653 6495, 6498

Fax
04-653 6484

E-mail
mprc@usm.my

Printer
Muna Multi Purpose Concept Enterprise

Photography
Media and Public Relations Centre



Mentransformasikan Pendidikan Tinggi untuk Kelestarian Hari Esok

Transforming Higher Education for a Sustainable Tomorrow

www.usm.my