UNIVERSITI SAINS MALAYSIA

UPACARA KONVOKESYEN

KE-64



24 NOVEMBER -
1 DISEMBER 2026

KAMI MEMIMPIN
WE LEAD



KEBAWAH DULI YANG MAHA MULIA
SERI PADUKA BAGINDA YANG DI-PERTUAN AGONG
SULTAN IBRAHIM

PENAUNG DIRAJA KEPADA UNIVERSITI APEX
ROYAL PATRON FOR THE APEX UNIVERSITY
(UNIVERSITI SAINS MALAYSIA)

(Mulai 2024)
(Commencing 2024)

UPACARA KONVOKESYEN

KE-

64



24 NOVEMBER - 1 DISEMBER 2026

Dewan Tuanku Syed Putra
Universiti Sains Malaysia
Pulau Pinang

Penganugerahan	***Conferment of***
Profesor Emeritus / Emerita	*Professor Emeritus / Emerita*
Ijazah-ijazah Tinggi	*Graduate Degrees*
Ijazah-ijazah Sarjana Muda	*Bachelor Degrees*
Diploma	*Diploma*



Kandungan
Contents

Canselor	***Chancellors***	**ii**
Pro-pro Canselor	***Pro-Chancellors***	**vi**
Pengerusi-Pengerusi Majlis / Lembaga Pengarah Universiti / Lembaga Gabenor Universiti	***Chairmen of Council / University Board of Directors / University Board of Governors***	**xi**
Lembaga Gabenor	***The Board of Governors***	**xii**
Naib-Naib Canselor	***Vice-Chancellors***	**xiv**
Visi dan Misi	***Vision and Mission***	**xvi**
Lagu USM	***USM Songs***	**xvii**
Sidang Pertama	***First Session***	**19**
Sidang Kedua	***Second Session***	**35**
Sidang Ketiga	***Third Session***	**51**
Sidang Keempat	***Fourth Session***	**61**
Sidang Kelima	***Fifth Session***	**77**
Sidang Keenam	***Sixth Session***	**89**
Sidang Ketujuh	***Seventh Session***	**103**
Sidang Kelapan	***Eighth Session***	**115**
Sidang Kesembilan	***Ninth Session***	**127**
Sidang Kesepuluh	***Tenth Session***	**139**
Sidang Kesebelas	***Eleventh Session***	**153**
Sidang Kedua belas	***Twelfth Session***	**165**
Sidang Ketiga belas	***Thirteenth Session***	**177**
Sidang Keempat belas	***Fourteenth Session***	**189**
Pingat Emas	***Gold Medal***	**199**
Hadiah Buku	***Book Prize***	**211**
Maklumat Am	***General Information***	**217**
➔ Anugerah Kehormat	➔ *USM Honorary Awards*	**218**
➔ Pegawai-Pegawai Utama Universiti	➔ *Principal Officers of the University*	**224**
➔ Senat	➔ *Senate*	**230**
➔ Cokmar Universiti	➔ *The Mace of the University*	**232**
➔ Jata USM	➔ *USM Crest*	**234**
➔ Logotaip USM	➔ *USM Logotype*	**235**
➔ Logo APEX	➔ *APEX Logo*	**236**
➔ USM Secara Ringkas	➔ *USM in Brief*	**237**
➔ Penubuhan Pusat Pengajian	➔ *Establishment of Academic Schools*	**238**
➔ Statistik Staf Akademik	➔ *Academic Staff Statistics*	**240**
➔ Statistik Pelajar	➔ *Student Statistics*	**240**
➔ Bilangan Siswazah USM	➔ *Total Number of USM Graduates*	**241**
Aktiviti USM	***USM Activities***	**257**
Penghargaan	***Acknowledgement***	**278**

Canselor
Chancellor



DYMM Tuanku Syed Putra Ibni Almarhum Syed Hassan Jamalullail
(1972–2000)

Canselor
Chancellor



DYMM Tuanku Syed Sirajuddin Ibni Almarhum Tuanku Syed Putra Jamalullail

(2000–2002)

Canselor
Chancellor



DYMM Tuanku Tengku Fauziah Binti Almarhum Tengku Abdul Rashid

(2002–2006)

Canselor
Chancellor



DYMM Tuanku Syed Sirajuddin Ibni Almarhum Tuanku Syed Putra Jamalullail

(Mulai 2007)
(Commencing 2007)

Pro-Pro Canselor
Pro-Chancellors



DYMM Sultan Azlan Muhibbuddin Shah
Ibni Almarhum Sultan Yusuff Izzuddin Shah Ghafarullahu-Lah
(1971–1984)



Dato' Lim Huck Aik
(1972–1983)



Tan Sri Dato'
Eusoffe Abdoolcader
(1983–1994)



Tan Sri Dato'
Haji Mohamed Yaacob
(1984–1994)



Tun Dr. Lim Chong Eu
(1994 –1999)



Tun Daim Zainuddin
(1994–1999)



Tun Dato'
Haji Omar Yoke Lin Ong
(1999–2000)

Pro-Pro Canselor
Pro-Chancellors



Raja Tun Mohar Raja Badiozaman
(1999–2001)



Tan Sri Dato' Dr. Lin See-Yan
(2000–2010)



Tan Sri Razali Ismail
(2001-2019)



Tan Sri Datuk Mustafa Mansur
(2013-2024)



Tan Sri Dato' Dr. Jegathesan Manikavasagam, FASc.
(2011-2025)

Pro-Canselor
Pro-Chancellor



Tan Sri Datuk Dr. Zulkefli A. Hassan

(Mulai Julai 2019)
(Commencing July 2019)

Pro-Canselor
Pro-Chancellor



Academician Tan Sri Dato' Seri Dr. Ir. Ahmad Tajuddin Ali, FASc.

(Mulai September 2024)
(Commencing September 2024)

Pro-Canselor
Pro-Chancellor



Dato' Seri Dr. Awang Adek Hussin

(Mulai Oktober 2025)

(Commencing October 2025)

Pengerusi-Pengerusi Majlis / Lembaga Pengarah Universiti / Lembaga Gabenor Universiti

Chairmen of Council / University Board of Directors / University Board of Governors



Tan Sri Dato' Ishak Haji Pateh Akhir
(1975–1986)



Tan Sri Dato' Haji Murad Mohd. Noor
(1986–1992)



Tan Sri Dato' Haji Ani Arope
(1992–2010)



Profesor Emeritus Dato' Dr. M. Zawawi Ismail
(2010–2012)



Tan Sri Datuk Dr. Zulkefli A. Hassan
(2012–2018)



Tan Sri Dr. Noorul Ainur Mohd. Nur
(Mei - Julai 2018)



Dr. Hari Narayanan P Ondiveeran
(2018-2020)



Dato' Seri Dr. Awang Adek Hussin
(2020-2025)

Lembaga Gabenor
The Board of Governors



Profesor Emeritus Dato' Dr. Hassan Said
D.P.M.P., D.P.M.S., D.P.M.K., D.S.P.N., P.G.B.K., J.M.N., D.J.N., B.Sc. (Manchester), M.Sc., Ph.D. (Brunel)

Pengerusi
Chairman

(Mulai Mac 2026)
(Commencing March 2026)

Ahli-Ahli
Members



Profesor Dato' Seri Ir. Dr. Abdul Rahman Mohamed, *FASc.*
D.G.P.N., D.S.P.J., J.M.N., B.C.N., B.Sc. (Southern California), M.Sc., Ph.D. (New Hampshire), CEng., FIChemE (U.K.)



Dr. Mastura Abdul Karim
B.Sc. (Hartford), M.B.A., Ph.D. (U.P.M.)



Profesor Dato' Dr. Aldrin Abdullah
D.S.P.J., B.Sc., B.Arch. (U.S.M.), M.Arch., Ph.D. (Sheffield)



Profesor Dato' Gs. Dr. Narimah Samat
D.S.P.N., S.S.P., B.Sc. (Texas), M.A. (U.S.M.), Ph.D. (Leeds)



Datuk Wira Ir. Dr. Shaik Hussein Mydin
D.C.S.M., D.S.P.N, D.I.M.P, B.Eng. (U.T.M.), M.Sc. (U.S.M.), B.Juris (UM), Eng.D. (U.T.M.)



Mohd Ali Mohd Salleh
B.Sc. HBP (Arch), B.Arch. (U.S.M.)



Dato' Omar Faudzar
D.S.P.N., B.Sc. (Indiana), MBA (Texas)



Datuk (Dr.) Hafsah Hashim
P.J.N., D.S.P.N., A.M.N., B.App.Sc. (USM), MBA (Aston), Hon. D.Entrep. (UNITEN)

Setiausaha
Secretary



Mohd Azizudin Mohd Shariff
P.K.T., B.Tech. (U.S.M.)

Ex-Officio

Timbalan Naib Canselor (Akademik dan Antarabangsa)
Deputy Vice-Chancellor (Academic and International)

Timbalan Naib Canselor (Penyelidikan dan Inovasi)
Deputy Vice-Chancellor (Research and Innovation)

Timbalan Naib Canselor (Hal Ehwal Pembangunan Pelajar dan Alumni)
Deputy Vice-Chancellor (Student Development Affairs and Alumni)

Timbalan Naib Canselor (Jaringan Industri dan Masyarakat)
Deputy Vice-Chancellor (Industry and Community Network)

Pengarah Kampus Kesihatan
Director of Health Campus

Pengarah Kampus Kejuruteraan Tuanku Syed Sirajuddin
Director of Tuanku Syed Sirajuddin Engineering Campus

Bendahari
Bursar

Penasihat Undang-Undang
Legal Advisor

Naib-Naib Canselor
Vice-Chancellors



Profesor Tan Sri Datuk Hamzah Sendut
(1969–1976)



Tan Sri Datuk Hamdan Sheikh Tahir
(1976–1982)



Tan Sri Dato' Musa Mohamad
(1982–1995)



Profesor Dato' Dr. Ishak Tambi Kechik
(1995–2000)



Profesor Tan Sri Dato' Dzulkifli Abdul Razak
(2000–2011)



Profesor Dato' Dr. Omar Osman
(2011–2016)



Profesor Datuk Dr. Asma Ismail, FASc.
(2016-2019)



Profesor Dato' Ir. Dr. Faisal Rafiq Mahamd Adikan, FASc.
(2019-2022)

Naib Canselor
Vice-Chancellor



Profesor Dato' Seri Ir. Dr.
Abdul Rahman Mohamed, FASc.

(Mulai Januari 2023)
(Commencing January 2023)

Visi dan Misi
Vision and Mission

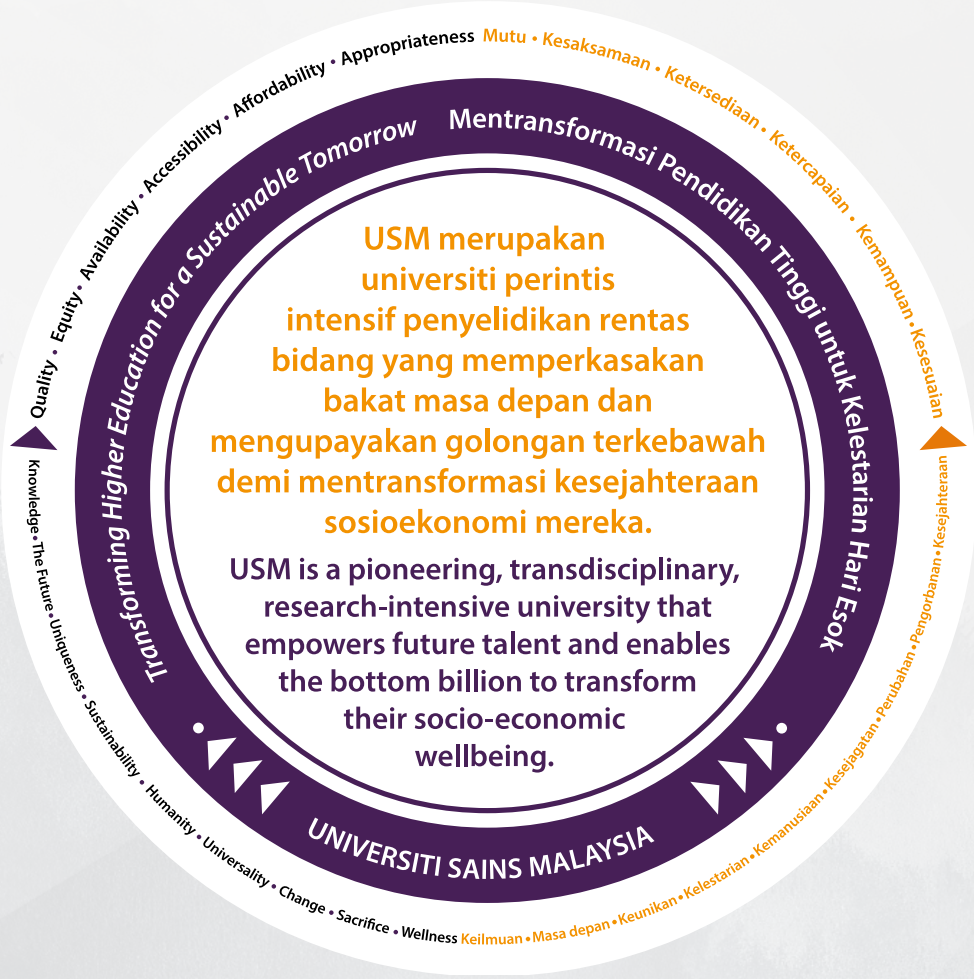

Lagu USM
USM Songs

Menara Ilmu

Universiti Sains Malaysia
Menara ilmu tercinta
Jadi tumpuan antarabangsa
Untuk segala cita-cita

Berinovasi, berteknologi
Berwawasan, berkualiti
Biar usaha kami bersemi
Hasrat nyala berseri

Ciptaan / *Composer:*
Jimmy Boyle

Penulis Lirik / *Lyricist:*
Dr. Ismail Abdullah

(USM 1976)

Memacu Kecemerlangan (APEX)

Kami pacu kecemerlangan
Memimpin masa hadapan
Kelainan mencapai wawasan
Manusia sejagat

Kami pacu kecemerlangan
Sedia berkorban menegak ilmu
Demi kesejahteraan
Menjulang kelestarian

Kami memacu kecemerlangan
Bersatu hati berkasih sayang
Melakukan perubahan

Kami memacu kecemerlangan
Bersatu hati berkasih sayang
Melakukan perubahan tanpa sempadan

Ciptaan / *Composer:*
Azmeer

Penulis Lirik / *Lyricist:*
Mohamad Abdullah

Penyanyi / *Singer:*
Andy Siti Nurhidayah





Sidang 01
Session

Selasa, 24 November 2026, 10.30 pagi
Tuesday, 24 November 2026, 10.30 a.m.

Dewan Tuanku Syed Putra
Dewan Tuanku Syed Putra



PROGRAM

KETIBAAN	
9.30 – 10.10 pagi	Tetamu mengambil tempat di dalam Dewan
9.50 pagi	Ketibaan Ahli-ahli Senat Universiti
9.55 pagi	Ketibaan Ahli-ahli Lembaga Gabenor Universiti
	Ketibaan Pengerusi Lembaga Gabenor Universiti
10.00 pagi	Ketibaan Pro-Pro Canselor
10.05 pagi	Ketibaan Kenamaan-kenamaan Khas
10.10 pagi	Keberangkatan tiba DYMM Tuanku Syed Sirajuddin Ibni Almarhum Tuanku Syed Putra Jamalullail, Tuanku Canselor USM dan DYMM Tuanku Raja Perempuan Perlis
	DYMM Tuanku Canselor menerima tabik hormat daripada Pasukan PALAPES USM
PERARAKAN UTAMA MEMASUKI DEWAN	
10.30 pagi	Bunyi trompet (Hadirin diminta berdiri)
	Perarakan Utama memasuki Dewan
	Lagu Negaraku
	Lagu Menara Ilmu
PEMBUKAAN SIDANG	
10.35 pagi	DYMM Tuanku Canselor mengisytiharkan pembukaan Sidang Pertama Upacara Konvokesyen ke-64

PROGRAMME

ARRIVALS	
9.30 – 10.10 a.m.	*Guests take their seats in the Hall*
9.50 a.m.	*Arrival of University Senate Members*
9.55 a.m.	*Arrival of the Members of the Board of Governors*
	Arrival of the Chairman of The Board of Governors
10.00 a.m	*Arrival of Pro-Chancellors*
10.05 a.m.	*Arrival of Distinguished Guests*
10.10 a.m.	*Arrival of HRH Tuanku Syed Sirajuddin Ibni Almarhum Tuanku Syed Putra Jamalullail, Tuanku Chancellor and HRH Tuanku Raja Perempuan Perlis*
	HRH Tuanku Chancellor acknowledges the Royal Salute from the USM PALAPES Contingent
THE MAIN PROCESSION ENTERS THE HALL	
10.30 a.m.	*The sound of trumpets (The audience is requested to stand)*
	The Main Procession enters the Hall
	The National Anthem 'Negaraku' is played
	The University Song 'Menara Ilmu' is played
THE OPENING OF THE SESSION	
10.35 a.m.	*HRH Tuanku Chancellor declares open the First Session of the 64th Convocation Ceremony*

PENGANUGERAHAN PROFESOR EMERITUS	
10.38 pagi	Pemidato Umum, Dekan Pusat Pengajian Kejuruteraan Bahan dan Sumber Mineral, Profesor Ts. Dr. Zulkifli Mohamad Ariff memperkenalkan penerima Anugerah Profesor Emeritus, Dr. Zainal Arifin Mohd. Ishak
10.48 pagi	DYMM Tuanku Canselor menyampaikan Anugerah Profesor Emeritus kepada Dr. Zainal Arifin Mohd. Ishak
PENGANUGERAHAN PROFESOR EMERITA	
10.51 pagi	Pemidato Umum, Dekan Pusat Pengajian Seni, Profesor Madya Dr. Muhizam Mustafa memperkenalkan penerima Anugerah Profesor Emerita, Dr. Tan Sooi Beng
11.01 pagi	DYMM Tuanku Canselor menyampaikan Anugerah Profesor Emerita kepada Dr. Tan Sooi Beng
PENGANUGERAHAN IJAZAH TINGGI	
11.04 pagi	Dekan Pusat Pengajian Kejuruteraan Bahan dan Sumber Mineral, Profesor Ts. Dr. Zulkifli Mohamad Ariff memperkenalkan penerima Ijazah Sarjana Sains Dalam Pembungkusan Semikonduktor Termaju
PENGANUGERAHAN IJAZAH TINGGI	
11.07 pagi	Dekan Pusat Pengajian Kejuruteraan Mekanik, Profesor Madya Dr. Abdullah Aziz Saad memperkenalkan penerima Ijazah Sarjana Sains Dalam Pengurusan Kejuruteraan Pembuatan Termaju
PENGANUGERAHAN IJAZAH TINGGI	
11.14 pagi	Dekan Pusat Pengajian Sains Pergigian, Profesor Dr. Norhayati Luddin memperkenalkan penerima Ijazah Sarjana Sains Pergigian

CONFERMENT OF EMERITUS PROFESSOR	
10.38 a.m.	*The Dean of the School of Materials and Mineral Resources Engineering, Professor Ts. Dr. Zulkifli Mohamad Ariff introduces the recipient of the Professor Emeritus title, Dr. Zainal Arifin Mohd Ishak*
10.48 a.m.	*HRH Tuanku Chancellor confers the Professor Emeritus title to Dr. Zainal Arifin Mohd Ishak*
CONFERMENT OF EMERITA PROFESSOR	
10.51 a.m.	*The Dean of the School of The Arts, Associate Professor Dr. Muhizam Mustafa introduces the recipient of the Professor Emerita title, Dr. Tan Sooi Beng*
11.01 a.m.	*HRH Tuanku Chancellor confers the Professor Emerita title to Dr. Tan Sooi Beng*
CONFERMENT OF GRADUATE DEGREES	
11.04 a.m.	*The Dean of the School of Materials and Mineral Resources Engineering, Professor Ts. Dr. Zulkifli Mohamad Ariff introduces the recipients of the Master of Science in Advanced Semiconductor Packaging*
CONFERMENT OF GRADUATE DEGREES	
11.07 a.m.	*The Dean of the School of Mechanical Engineering, Associate Professor Dr. Abdullah Aziz Saad introduces the recipients of the Master of Science in Advanced Manufacturing Engineering Management*
CONFERMENT OF GRADUATE DEGREES	
11.14 a.m.	*The Dean of the School Of Dental Sciences, Professor Dr. Norhayati Luddin introduces the recipients of the Master in Dental Science*

PENGANUGERAHAN IJAZAH TINGGI	
11.18 pagi	Dekan Pusat Pengajian Teknologi Industri, Profesor Madya Dr. Yusri Yusup memperkenalkan penerima Ijazah Sarjana Teknologi Bioproses
PENGANUGERAHAN IJAZAH TINGGI	
11.21 pagi	Dekan Pusat Pengajian Sains Komputer, Profesor Dr. Wan Mohd Nazmee Wan Zainon memperkenalkan penerima Ijazah Sarjana Keselamatan Siber
PENGANUGERAHAN IJAZAH TINGGI	
11.24 pagi	Dekan Pusat Pengajian Sains Kemasyarakatan, Profesor Madya Dr. Mohamad Shaharudin Samsurijan memperkenalkan penerima Ijazah Sarjana Reka Bentuk dan Teknologi Pembelajaran
PENGANUGERAHAN HADIAH PINGAT EMAS CANSELOR	
11.27 pagi	Pemenang Hadiah Pingat Emas Canselor, Tharmini diperkenalkan oleh YBhg. Profesor Dato' Seri Ir. Dr. Abdul Rahman Mohamed, FASc., Naib Canselor Universiti Sains Malaysia
11.37 pagi	Pemenang Hadiah Pingat Emas Canselor menerima Pingat Emas daripada DYMM Tuanku Canselor
UCAPAN NAIB CANSELOR	
11.40 pagi	Naib Canselor menyampaikan ucapan
TITAH UCAPAN DYMM TUANKU CANSELOR	
11.50 pagi	DYMM Tuanku Canselor menyampaikan titah ucapan
DOA	
12.00 tgh.	Pegawai Agama membacakan Doa

CONFERMENT OF GRADUATE DEGREES	
11.18 a.m.	*The Dean of the School Of Industrial Technology, Associate Professor Dr. Yusri Yusup introduces the recipients of the Master in Bioprocess Technology*
CONFERMENT OF GRADUATE DEGREES	
11.21 a.m.	*The Dean of the School Of Computer Sciences, Associate Professor Dr. Wan Mohd Nazmee Wan Zainon introduces the recipients of the Master in Cybersecurity*
CONFERMENT OF GRADUATE DEGREES	
11.24 a.m.	*The Dean of the School of Social Sciences, Associate Professor Dr. Mohamad Shaharudin introduces the recipients of the Master in Learning Design and Technology*
CHANCELLOR'S GOLD MEDAL AWARD	
11.27 a.m.	*The recipient of the Chancellor's Gold Medal Award, Tharmini is introduced by the Hon. Professor Dato' Seri Ir. Dr. Abdul Rahman Mohamed, FASc., the Vice-Chancellor of Universiti Sains Malaysia*
11.37 a.m.	*The Chancellor's Gold Medal Award recipient receives the Gold Medal from HRH Tuanku Chancellor*
VICE-CHANCELLOR'S ADDRESS	
11.40 a.m.	*The Vice-Chancellor delivers his Address*
CHANCELLOR'S ROYAL ADDRESS	
11.50 a.m.	*HRH Tuanku Chancellor delivers His Royal Address*
DU'A RECITAL	
12.00 p.m.	*The Islamic Affairs Officer recites the Du'a*

MAJLIS TAMAT	
12.05 tgh.	DYMM Tuanku Canselor mengisytiharkan Sidang Pertama Upacara Konvokesyen ke-64 tamat
	Lagu Negaraku (Hadirin diminta berdiri)

PERARAKAN UTAMA MENINGGALKAN DEWAN	
12.10 tgh.	(Hadirin diminta berdiri)
	DYMM Tuanku Canselor meninggalkan Majlis
	Bersurai

Juru Bahasa Isyarat:
Emi Nurzuhaili Najwa Mahadi

Muzik Iringan:
Dewan Budaya USM

END OF CEREMONY	
12.05 p.m.	*HRH Tuanku Chancellor closes the First Session of the 64th Convocation Ceremony*
	The National Anthem 'Negaraku' is played (The audience is requested to stand)

THE MAIN PROCESSION LEAVES THE HALL	
12.10 p.m.	*(The audience is requested to stand)*
	HRH Tuanku Chancellor leaves the Hall
	End of Session

Sign Language Interpreter:
Emi Nurzuhaili Najwa Mahadi

Music:
USM Cultural Hall

SARJANA SAINS DALAM PEMBUNGKUSAN SEMIKONDUKTOR TERMAJU
MASTER OF SCIENCE IN ADVANCED SEMICONDUCTOR PACKAGING

PHANG JIA XIN
QISTIN BINTI AHMAT

SARJANA SAINS DALAM PENGURUSAN KEJURUTERAAN PEMBUATAN TERMAJU
MASTER OF SCIENCE IN ADVANCED MANUFACTURING ENGINEERING MANAGEMENT

WAN NORSYAHIRA HIDAYAH BINTI WAN HASSAN

SARJANA SAINS PERGIGIAN
MASTER IN DENTAL SCIENCE

AIDA FITRINA BINTI IDRUS
ANIS IZZATI BINTI ABDUL AZIZ
IKHWAN KHUSAIRI BIN IBRAHIM
JEYANTHI A/P SUBRAMANIAM
MOHAMAD ADIB FIDA'IY BIN MOHAMAD HANAPI
NURUL AKMAL BINTI ABD.MUTALIB
NURUL SYAMIMI BINTI MHD YUSOFF

SARJANA TEKNOLOGI BIOPROSES
MASTER IN BIOPROCESS TECHNOLOGY

VISHAAL RAM A/L RAGURAM

SARJANA KESELAMATAN SIBER
MASTER IN CYBERSECURITY

KARIKAALAN A/L NAGARAJAN
TIMOTHY LO YIN HONG
ZHENG YUANLAN

SARJANA REKA BENTUK DAN TEKNOLOGI PEMBELAJARAN
MASTER IN LEARNING DESIGN AND TECHNOLOGY

ALIYATUL NISHA BINTI MUHAZLI
WANG YIBO



PROFESOR EMERITUS
PROFESSOR EMERITUS

DR. ZAINAL ARIFIN MOHD. ISHAK
B.Sc. (UMIST), Ph.D. (UMIST)

Dr. Zainal Arifin dilahirkan pada 30 Julai 1961 di Kampong Bukit Tanah, Pasir Puteh, Kelantan. Beliau merupakan anak kelapan daripada sepuluh orang adik-beradik. Bapanya, Allahyarham Haji Mohd. Ishak bin Abdul Ghafor, merupakan pesara polis, manakala ibunya, Allahyarhamah Hajjah Che Sepiah binti Talib, ialah seorang suri rumah. Beliau mendirikan rumah tangga dengan Puan Hamziaty binti Abdul Aziz dan dikurniakan tiga orang cahaya mata, iaitu Ainaa Tasnim, Ahmad Akram Zaki dan Amila Qistina.

Beliau menerima pendidikan awal di Sekolah Rendah Jenis Kebangsaan Inggeris Melor dan Sekolah Menengah Melor di Kota Bharu, sebelum meneruskan persekolahan di Sekolah Menengah Kamil, Pasir Puteh. Pada tahun 1979, beliau melanjutkan pengajian ke United Kingdom di Bournemouth College of Technology pada peringkat A Level dengan pembiayaan daripada Pihak Berkuasa Kemajuan Pekebun Kecil Perusahaan Getah (RISDA). Beliau kemudiannya memperoleh Ijazah Sarjana Muda Sains dalam bidang Sains dan Teknologi Polimer daripada University of Manchester Institute of Science and Technology (UMIST) pada tahun 1984. Dengan sokongan Skim Latihan Kakitangan Akademik Universiti Sains Malaysia, beliau kemudiannya kembali ke UMIST untuk menyambung pengajian dan memperoleh Ijazah Doktor Falsafah dalam bidang Teknologi Komposit pada tahun 1988.

Kerjaya akademik beliau bermula pada 25 November 1988 sebagai pensyarah di Bahagian Teknologi Polimer, Pusat Pengajian Teknologi Industri, USM. Beliau dinaikkan pangkat sebagai Profesor Madya pada 1 Ogos 1994 dan Profesor pada 1 Julai 2000. Susulan perkembangan program akademik Teknologi Polimer menjadi Kejuruteraan Polimer pada tahun 2002, beliau meneruskan perkhidmatan di Pusat Pengajian Kejuruteraan Bahan dan Sumber Mineral (PPKBSM), Kampus Kejuruteraan USM yang kini dikenali sebagai Kampus Kejuruteraan Tuanku

Dr. Zainal Arifin was born on July 30, 1961, in Kampong Bukit Tanah, Pasir Puteh, Kelantan. He is the eighth of ten siblings. His late father, Haji Mohd. Ishak bin Abdul Ghafor, was a retired police officer, while his late mother, Hajjah Che Sepiah binti Talib, was a homemaker. He is married to Puan Hamziaty binti Abdul Aziz, and they have three children: Ainaa Tasnim, Ahmad Akram Zaki, and Amila Qistina.

He received his early education at the Melor English-medium National-type Primary School and Melor Secondary School in Kota Bharu, before continuing his studies at Kamil Secondary School in Pasir Puteh. In 1979, he pursued his studies in the United Kingdom at the Bournemouth College of Technology, completing his A-Levels with funding from the Rubber Industry Smallholders Development Authority (RISDA). He subsequently earned a Bachelor of Science degree in Polymer Science and Technology from the University of Manchester Institute of Science and Technology (UMIST) in 1984. Supported by the Academic Staff Training Scheme of Universiti Sains Malaysia (USM), he returned to UMIST to further his studies, obtaining a Doctor of Philosophy (PhD) degree in Composite Technology in 1988.

His academic career began on November 25, 1988, when he was appointed as a lecturer in the Polymer Technology Division at the School of Industrial Technology, USM. He was promoted to Associate Professor on 1 August 1994 and to Professor on 1 July 2000. Following the development of the academic programme from Polymer Technology to Polymer Engineering in 2002, he continued his academic service at the School of Materials and Mineral Resources Engineering (PPKBSM) at the USM Engineering Campus—now known as the Tuanku Syed Sirajuddin Engineering Campus (KKTSS). He pursued his career as an academic at PPKBSM

Syed Sirajuddin (KKTSS). Beliau meneruskan kerjaya beliau sebagai ahli akademik di PPKBSM sehingga beliau bersara sebagai Profesor VK5 (Gred Khas A) pada tanggal 31 Julai 2021 setelah berkhidmat dengan USM selama hampir 33 tahun. Beliau seterusnya berkhidmat sebagai Profesor Kehormat dari 1 Ogos 2021 hingga 31 Ogos 2026.

Bidang penyelidikan utama beliau merangkumi mikrostruktur, pemprosesan dan sifat bahan komposit serta gaulan polimer. Beliau merupakan antara penyelidik terawal di Malaysia yang meneroka bidang komposit nano berasaskan polimer sekitar tahun 2001. Hasil penyelidikan beliau antaranya diterbitkan dalam jurnal Polymer pada tahun 2003, sebuah jurnal berimpak tinggi (Q1) dalam bidang sains polimer pada ketika itu dan sehingga kini. Selain komposit yang menggunakan gentian sintetik seperti gentian karbon, Kevlar dan gentian kaca, penyelidikan beliau turut mengkaji penggunaan bahan mentah tempatan seperti kanji sago, biojisim kelapa sawit, sekam padi dan gentian kenaf bagi menghasilkan bahan komposit bernilai tambah dan lebih lestari.

Sepanjang kerjayanya, beliau terlibat sebagai penyelidik utama dan penyelidik bersama dalam 45 projek penyelidikan yang disokong oleh pelbagai skim pendanaan kebangsaan termasuk IRPA, eScience Fund, FRGS dan Techno Fund, selain Geran Penyelidikan Universiti Penyelidikan USM. Beliau turut menjalankan projek penyelidikan kontrak bersama agensi kerajaan dan industri, antaranya Lembaga Pembangunan dan Lindungan Tanah Sarawak (LCDA), Institut Penyelidikan Pembinaan Malaysia (CREAM), Lembaga Kenaf dan Tembakau Negara (LKTN) serta Universiti Tenaga Nasional. Rangkaian kerjasama penyelidikan beliau juga melibatkan universiti dan institusi tempatan seperti UM, UKM, UPM, UTM, UTeM dan UiTM, serta FRIM, SIRIM Berhad dan Agensi Nuklear Malaysia.

Pembangunan bahan lestari berasaskan kenaf merupakan antara sumbangan penting beliau dalam bidang penyelidikan gunaan. Beliau terlibat dalam penyediaan Pelan Induk Pembangunan Industri Kenaf (2015–2025) dan mengetuai program penyelidikan di bawah Skim Geran Penyelidikan Jangka Panjang (LRGS), Kementerian Pengajian Tinggi, bernilai RM7,476,060 bagi tempoh 2012–2017. Penyelidikan kolaboratif bersama ahli akademik daripada UKM dan UPM ini menyokong pembangunan komposit berasaskan gentian kenaf untuk aplikasi industri, termasuk komponen

until his retirement as a Professor (VK5/Special Grade A) on 31 July 2021, having served USM for nearly 33 years. Subsequently, he served as an Honorary Professor from 1 August 2021 to 31 August 2026.

His main research interests encompass the microstructure, processing, and properties of composite materials and polymer blends. Around 2001, he was among the first researchers in Malaysia to explore the field of polymer-based nanocomposites. His research findings were published in the journal Polymer in 2003—a high-impact (Q1) journal in the field of polymer science, both then and today. In addition to composites utilizing synthetic fibres such as carbon, kevlar and glass fibres, his research also investigated the use of local raw materials including sago starch, oil palm biomass, rice husks, and kenaf fibres to develop value-added and more sustainable composite materials.

Throughout his career, he participated as a principal investigator and co-researcher in 45 research projects supported by various national funding schemes, including IRPA, the eScience Fund, FRGS, and the Techno Fund, as well as USM's internal Research University grants. He has also undertaken contract research projects with government agencies and industry partners, including the Land Custody and Development Authority (LCDA) of Sarawak, the Construction Research Institute of Malaysia (CREAM), the National Kenaf and Tobacco Board (LKTN), and Universiti Tenaga Nasional. His research collaboration network extends to local universities and institutions such as UM, UKM, UPM, UTM, UTeM, and UiTM, as well as FRIM, SIRIM Berhad, and the Malaysian Nuclear Agency.

The development of sustainable, kenaf-based materials stands as one of his significant contributions to the field of applied research. He was involved in the formulation of the Kenaf Industry Development Master Plan (2015–2025) and led a research programme under the Ministry of Higher Education's Long-Term Research Grant Scheme (LRGS) valued at RM7,476,060 for the 2012–2017 period. This collaborative research, conducted alongside academics from UKM and UPM, supported the development of kenaf-fibre-based composites for industrial applications, including prototype bus components for Badanbas Sdn. Bhd., facilitated through a partnership with LKTN. In 2020, the USM–LKTN collaboration led to the establishment of the Research Innovation Technology and Incubation of Small Enterprises (RINTIS) initiative, as well as the setup of a

prototaip bas bagi Badanbas Sdn. Bhd. melalui kerjasama dengan LKTN. Pada tahun 2020, kerjasama USM–LKTN turut membawa kepada penubuhan Research Innovation Technology and Incubation of Small Enterprises (RINTIS) serta penyediaan kemudahan pemprosesan kenaf berskala perintis bernilai hampir RM500,000 di Science and Engineering Research Centre (SERC), Kampus Kejuruteraan USM. Beliau juga telah bekerjasama dengan Agensi Nuklear Malaysia, Universiti Teknikal Melaka (UTeM) dan Composites Technology Research Malaysia Sdn. Bhd. (CTRM) yang sekarang dikenali sebagai CTRM AeroSystems Sdn. Bhd. untuk menjalankan kajian kitar semula sisa buangan komposit dari industri aero angkasa. Ia memberi fokus kepada pengurusan sisa gentian karbon dari pembuatan komponen kapalterbang oleh CTRM.

Sumbangan beliau dalam pembangunan ilmu turut ditunjukkan melalui penyeliaan 75 pelajar pascasiswazah, terdiri daripada 30 pelajar PhD dan 45 pelajar Sarjana. Sebagai penyelia utama, beliau telah berjaya membimbing 18 graduan PhD dan 25 graduan Sarjana menamatkan pengajian mereka di bawah seliaan beliau. Pelajar-pelajarnya datang dari Malaysia dan beberapa negara lain, termasuk Indonesia, Bangladesh, Jordan, Nigeria, Libya dan Iran. Beliau turut mengukuhkan hubungan akademia–industri melalui penyelidikan PhD Industri bersama Pusat Penyelidikan Polimer, Texchem Polymers Sdn. Bhd. Rekod penerbitan beliau merangkumi 248 artikel jurnal antarabangsa berwasit, dengan 10,781 sitasi dan H-indeks 59 berdasarkan maklumat Web of Science (WOS). Kolaborasi penyelidikan bersama Lembaga Minyak Sawit Malaysia (MPOB), yang dahulunya dikenali sebagai PORIM, turut menghasilkan satu paten kebangsaan. Beliau turut tersenarai dalam World's Top 2% Scientists oleh Stanford University dan Elsevier bagi tahun 2019 hingga 2025 di bawah kategori Impak Satu-Tahun dan seterusnya kategori Impak Sepanjang-Kerjaya bagi 2026.

Pada peringkat kebangsaan, beliau diiktiraf sebagai Top Research Scientist Malaysia oleh Akademi Sains Malaysia (ASM) pada tahun 2012. Beliau dilantik oleh ASM sebagai Ketua Sektor Industri Plastik dan Komposit bagi Mega Science Agenda: Malaysia 2050. Ia melibatkan penyediaan roadmap sebagai panduan dan halatuju kepada pelbagai pemegang taruh berhubung dengan industri plastik dan komposit. Beliau turut menyumbang kepada pembangunan dasar pendidikan tinggi melalui Jawatankuasa Induk Pusat Kecemerlangan Pendidikan Tinggi (HICoE), serta menjadi ahli jawatankuasa pemilih Anugerah Akademik Negara bagi kategori penerbitan makalah jurnal. Beliau juga telah

pilot-scale kenaf processing facility valued at nearly RM500,000 at the Science and Engineering Research Centre (SERC) on the USM Engineering Campus. Furthermore, he has collaborated with the Malaysian Nuclear Agency, UTeM, and Composites Technology Research Malaysia Sdn. Bhd. (CTRM) now known as CTRM AeroSystems Sdn. Bhd. to conduct research on recycling composite waste from the aerospace industry. This work focuses on the management of carbon-fibre waste generated during the manufacturing of aircraft components by CTRM.

His contribution to the advancement of knowledge is further evidenced by his supervision of 75 postgraduate students, comprising 30 PhD and 45 Master's candidates. As the main supervisor, he has successfully guided 18 PhD and 25 Master's students to the completion of their studies. His students have hailed from Malaysia as well as several other countries, including Indonesia, Bangladesh, Jordan, Nigeria, Libya, and Iran. He has also strengthened academia–industry ties through an Industrial PhD research initiative in partnership with the Polymer Research Centre at Texchem Polymers Sdn. Bhd. His publication record includes 248 articles in peer-reviewed international journals, garnering 10,781 citations and an H-index of 59, according to Web of Science (WOS) data. Additionally, a research collaboration with the Malaysian Palm Oil Board (MPOB) formerly known as PORIM resulted in a national patent. He has been included in the list of the "World's Top 2% Scientists" by Stanford University and Elsevier for the years 2019 to 2025 under the "Single-Year Impact" category, and subsequently under the "Career-Long Impact" category for 2026.

At the national level, he was recognized as a Top Research Scientist Malaysia by the Academy of Sciences Malaysia (ASM) in 2012. Furthermore, he was appointed by the ASM as the Head of the Plastics and Composites Industry Sector for the Mega Science Agenda: Malaysia 2050, which involved developing a roadmap to guide the relevant stakeholders regarding the plastics and composites industry. He has also contributed to the development of higher education policy through the Higher Education Centre of Excellence (HICoE) Steering Committee and served as a member of the selection committee for the National Academic Award in the journal publication category. Additionally, he was appointed to the International Advisory Board of Express Polymer Letters, a journal indexed in the WOS database. His professional contributions also extend to serving as a thesis examiner and an assessor

dilantik sebagai International Advisory Board bagi Express Polymer Letter yang merupakan sebuah jurnal yang terindeks dalam pangkalan data WOS. Khidmat profesional beliau juga telah diberikan menerusi penglibatan beliau sebagai pemeriksa tesis dan juga sebagai penilai bagi kenaikan pangkat ke jawatan Profesor Madya dan Profesor bagi beberapa universiti tempatan. Beliau juga turut menganggotai Jawatankuasa Piawaian Industri bagi Produk Plastik (ISC J), suatu badan yang bertanggungjawab kepada Jabatan Standard Malaysia (di bawah SIRIM Bhd.) dalam membangunkan piawaian berkaitan dengan produk plastik.

Jaringan penyelidikan antarabangsa beliau merangkumi institusi-institusi di Jerman (University of Kaiserslautern), Hungary (Budapest University of Technology and Economics), Itali (University of Trento dan University of Palermo), Amerika Syarikat (Virginia University and State University), Jepun (Toyohashi University of Technology dan Kyoto Institute of Technology) dan Indonesia (Universitas Gadjah Mada). Kerjasama itu juga telah memberi peluang kepada beberapa pelajar pasca siswazah menjalankan penyelidikan di institusi tersebut dengan mendapat penajaan dari beberapa agensi seperti AUN-SeedNet (Jepun) dan German Academic Exchange Service (DAAD), Jerman. Beliau menerima Marie Curie Fellowship yang kini dikenali sebagai Marie Sklodowska-Curie Actions (MSCA) daripada Kesatuan Eropah berpusat di Brussel, Belgium pada tahun 1995. Pada tahun 2005, beliau dianugerahi Georg Forster Research Fellowship daripada Alexander von Humboldt Foundation berpusat di Bonn, Jerman pada tahun 2005. Melalui penyelidikan di Institute for Composite Materials, University of Kaiserslautern di Jerman, beliau turut berpeluang bekerjasama dengan industri, termasuk BASF SE. Beliau juga mengetuai program kerjasama penyelidikan dua hala Malaysia–Hungary anjuran Kementerian Sains, Teknologi dan Inovasi (MOSTI) dari tahun 2000 hingga 2005 dan menyertai program kerjasama industri aeroangkasa McDonnell Douglas di St.Louis, Amerika Syarikat pada tahun 1996.

Dalam kepimpinan universiti, beliau pernah berkhidmat sebagai Penggawa Desasiswa, Timbalan Dekan, Dekan Penyelidikan Kejuruteraan dan Teknologi serta Pengarah Kampus Kejuruteraan USM dan ahli Lembaga Gabenor Universiti. Ketika menjadi Dekan Penyelidikan, beliau diberikan tanggungjawab penting dalam pembangunan SERC, sebuah pusat perkhidmatan penyelidikan bersepadu berasaskan konsep perkongsian perkhidmatan dan fasiliti. SERC mula beroperasi pada tahun 2013 dengan kemudahan peralatan canggih

for academic promotions to the positions of Associate Professor and Professor at various local universities. He is also a member of the Industry Standards Committee for Plastics (ISC J), a body reporting to the Department of Standards Malaysia (under SIRIM Bhd.) which is responsible for developing standards related to plastic products.

His international research network encompasses institutions in Germany (University of Kaiserslautern), Hungary (Budapest University of Technology and Economics), Italy (University of Trento and University of Palermo), the United States (Virginia University and State University), Japan (Toyohashi University of Technology and Kyoto Institute of Technology), and Indonesia (Universitas Gadjah Mada). This collaboration has also provided opportunities for several postgraduate students to conduct research at the institution, supported by funding from agencies such as AUN-SeedNet (Japan) and the German Academic Exchange Service (DAAD, Germany). In 1995, he received a Marie Curie Fellowship, now known as the Marie Skłodowska-Curie Actions (MSCA) from the European Union based in Brussels, Belgium. In 2005, he was awarded a Georg Forster Research Fellowship from the Alexander von Humboldt Foundation based in Bonn, Germany. Through his research at the Institute for Composite Materials at the University of Kaiserslautern in Germany, he also had the opportunity to collaborate with industry, including BASF SE. Furthermore, he led a bilateral Malaysia–Hungary research collaboration programme organized under the Ministry of Science, Technology and Innovation (MOSTI) from 2000 to 2005, and participated in an aerospace industry collaboration programme with McDonnell Douglas in St. Louis, USA, in 1996.

In terms of university leadership, he has served as a Residential College Warden, Deputy Dean, Dean of Engineering and Technology Research, Director of the USM Engineering Campus, and a member of the University's Board of Governors. During his tenure as the Dean of Research, he was entrusted with the significant responsibility of developing SERC, an integrated research service centre based on the concept of shared services and facilities. SERC commenced operations in 2013, equipped with advanced instrumentation such as HRTEM, XPS, and FESEM, with an estimated asset value of RM20 million. These facilities support research by the USM community and provide services to external parties, including the public sector and industry. In 2020, he also led the USM Research Crisis Team, tasked with examining the factors contributing to a decline

seperti HRTEM, XPS dan FESEM, yang nilai asetnya dianggarkan sekitar RM20 juta. Kemudahan ini menyokong penyelidikan warga USM dan menyediakan perkhidmatan kepada pihak luar, termasuk sektor awam dan industri. Pada tahun 2020, beliau turut mengetuai Pasukan Krisis Penyelidikan USM untuk meneliti faktor penurunan prestasi penyelidikan universiti serta mengemukakan cadangan bagi memperkukuh ekosistem penyelidikan dan pembangunan bakat.

Keseluruhan sumbangan Dr. Zainal Arifin yang dinyatakan tersebut mencerminkan komitmen berterusan beliau terhadap kecemerlangan akademik, penyelidikan berimpak, pembangunan modal insan dan pemindahan ilmu kepada masyarakat. Kepakaran dalam komposit, pembangunan bahan lestari, kepimpinan institusi serta pengiktirafan di peringkat kebangsaan dan antarabangsa memperlihatkan impak berpanjangan beliau kepada universiti dan bidang kepakarannya.

in the university's research performance and proposing recommendations to strengthen the research ecosystem and talent development.

The collective contributions of Dr. Zainal Arifin, as outlined above, reflect his enduring commitment to academic excellence, impactful research, human capital development, and the transfer of knowledge to society. His expertise in composites, the development of sustainable materials, and institutional leadership coupled with recognition at both national and international levels have demonstrated his lasting impact on the university and his field of specialisation.



PROFESOR EMERITA
PROFESSOR EMERITA

DR. TAN SOOI BENG
A.T.C.L, L.R.S.M, BA Music (Cornell University, Ithaca, New York), MA Music (Wesleyan University, Middletown, Connecticut), Ph.D Music (Monash University, Melbourne)

Tan dikenali di dalam dan luar negara sebagai perintis dan pemimpin dalam etnomusikologi atau kajian muzik dunia. Sebagai salah seorang ahli etnomusikologi pertama di Asia Tenggara, beliau telah menyumbang kepada proses dekolonisasi kajian muzik melalui advokasi, penerbitan, penyelidikan, dan pengajaran. Beliau diiktiraf sebagai pendidik yang melokalisasikan pendidikan muzik berasaskan barat dengan menggabungkan muzik Malaysia di Universiti Sains Malaysia (USM) dan sekolah-sekolah kebangsaan di Malaysia. Beliau diakui sebagai seorang sarjana aktivis yang memperjuangkan pemulihan dan kelangsungan muzik dan teater tradisional di Asia Tenggara.

Tan dilahirkan di Pulau Pinang pada 19 April 1955, dan bersekolah rendah serta menengah di Convent Light Street, Pulau Pinang. Sebagai pemain piano yang mahir dengan diploma dari Royal Schools of Music dan Trinity College (UK), beliau dianugerahkan biasiswa ke Cornell University, di mana beliau memperoleh Ijazah Sarjana Muda (Muzik) pada tahun 1978. Semasa di Cornell, beliau diperkenalkan kepada etnomusikologi, bermain dalam ensembel gamelan Indonesia, dan belajar bagaimana warisan membentuk identiti seseorang. Pada tahun 1980, beliau dengan penuh semangat menerima biasiswa Wesleyan University untuk melanjutkan pengajian sarjana dalam muzik dunia. Selepas membuat persembahan bersama ensembel muzik dari China, Jepun, India, Afrika, dan Asia Tenggara, beliau mendapat inspirasi untuk menyelidik teater Bangsawan yang menjelajah di Nusantara bagi tesis Ph.D. beliau, yang diselesaikan di Monash University pada tahun 1990.

Apabila beliau kembali ke Malaysia dan menyertai USM, beliau semakin bimbang bahawa pendidikan muzik terlalu kebaratan dan tidak dapat diakses oleh semua orang. Pada tahun 1991, Tan menyumbang kepada penubuhan dan pembangunan program seni pertama di USM dan Malaysia, yang memberi penekanan yang sama

Tan is known both locally and internationally as a pioneer and leader in ethnomusicology or the study of world music. As one of Southeast Asia's first ethnomusicologists, she has contributed to decolonising music studies through advocacy, publication, research, and teaching. She is recognized as an educator who localised western-based music education by integrating Malaysian music in Universiti Sains Malaysia (USM) and national schools in Malaysia. She is acknowledged as an activist scholar who advocates for the revitalisation and survival of traditional music and theatre in Southeast Asia.

Tan was born in Penang on April 19, 1955, and went to Convent Light Street for her primary and secondary education. As an accomplished pianist with diplomas from the Royal Schools of Music and Trinity College (UK), she was awarded a scholarship to Cornell University, where she earned a BA (Music) in 1978. While at Cornell, she was introduced to ethnomusicology, played in the Indonesian gamelan ensemble, and learned how heritage forms one's identity. In 1980, she enthusiastically accepted Wesleyan University's fellowship to pursue a Master's degree in world music. After performing with ensembles from China, Japan, India, Africa, and Southeast Asia, she was inspired to research the travelling Bangsawan theatre in the Malay Archipelago for her Ph.D. thesis, which she completed at Monash University in 1990.

When she returned to Malaysia and joined USM, she became increasingly concerned that music education was overly westernised and inaccessible to everyone. In 1991, Tan contributed to the establishment and development of the first arts programme at USM and in Malaysia, which placed equal

kepada teater dan muzik barat serta tradisional. Beliau berkhidmat sebagai Timbalan Pengarah Pusat Seni dari 1991 hingga 1993. Berikutan penubuhan Pusat Pengajian Seni, beliau dilantik sebagai Timbalan Dekan (Pengajian Siswazah dan Penyelidikan) dari 1999 hingga 2005.

Pada tahun 1994, Tan menubuhkan Bahagian Muzik di Pusat Pengajian Seni yang pertama seumpamanya di sebuah universiti awam Malaysia. Sebagai Pengerusi pertama Bahagian Muzik, beliau mencipta program BA dan B (Mus) yang menggabungkan pengajaran dan pembelajaran muzik tradisional (seperti gamelan, wayang kulit, dan makyung yang diajar oleh adiguru) dengan muzik klasik barat. Ini adalah program pertama di Malaysia yang menawarkan kursus muzik tradisional serta teori dan kaedah etnomusikologi. Sejak itu, lebih 30 pelajar siswazah dari Malaysia, Thailand, Indonesia, dan Jepun telah menyiapkan tesis Ph.D. dan M.A. dalam etnomusikologi di bawah penyeliaan Tan.

Berdasarkan kepakaran dan pengetahuan etnomusikologinya, Tan telah dijemput untuk menyertai jawatankuasa bagi menubuhkan dan menilai program ijazah muzik di universiti lain seperti Universiti Malaya, Universiti Pendidikan Sultan Idris, Universiti Putra Malaysia dan Universiti Malaysia Sabah. Yang lebih penting, beliau menyumbang kepada penubuhan Akademi Seni Kebangsaan (ASK, kini dikenali sebagai ASWARA) sebagai ahli majlis dari tahun 1993 hingga 2000. Melalui kerjasama Pusat Pembangunan Kurikulum (Kementerian Pendidikan), beliau membentuk kurikulum muzik untuk sekolah kebangsaan yang menekankan muzik tradisional Malaysia dan muzik dunia pada tahun 1990-an.

Untuk menggalakkan penerbitan staf akademik, Tan melancarkan jurnal akademik Wacana Seni, Journal of Arts Discourse pada tahun 2002, dengan fokus pada seni visual dan persembahan Asia Tenggara. Beliau berkhidmat sebagai ketua editor jurnal tersebut dari 2002 hingga 2018 dan berusaha memperolehi akreditasi Scopus. Sumbangan penting lain termasuk menganjurkan seminar/bengkel dan persembahan antarabangsa yang menonjolkan tradisi Asia Tenggara, yang meningkatkan wacana akademik dan kehidupan muzik di USM.

Tan terkenal di peringkat global kerana penerbitannya yang menekankan kajian sejarah diakronik, mencabar kecenderungan berkiblatkan Eropah, dan memulihkan sejarah dari bawah.

emphasis on western and traditional theatre and music. She served as the Deputy Director of the Arts Centre (Pusat Seni) from 1991 to 1993. Following the formation of the School of the Arts (Pusat Pengajian Seni), she was appointed the Deputy Dean (Graduate Studies and Research) from 1999 until 2005.

Tan founded the Music Department at the School of the Arts in 1994, the first of its kind at a Malaysian public university. As the first Chair of the Music Department, she created a BA and B (Mus) programme that combined the teaching and learning of traditional music (such as gamelan, wayang kulit, and makyong music taught by heritage bearers) with western classical music. This was the first programme in Malaysia to offer courses on traditional music as well as ethnomusicology theory and methods. Since then, over 30 graduate students from Malaysia, Thailand, Indonesia, and Japan have completed their Ph.D. and M.A. theses in ethnomusicology under Tan's supervision.

Drawing on her ethnomusicological expertise and knowledge, Tan has been invited to sit on committees to set up and evaluate music degree programmes in other universities such as Universiti Malaya, Universiti Pendidikan Sultan Idris, Universiti Putra Malaysia, and Universiti Malaysia Sabah. Notably, she contributed to the founding of the National Academy of Arts (ASK, now known as ASWARA) by serving as a council member from 1993 to 2000. In collaboration with the Curriculum Development Centre (Ministry of Education), she developed a music curriculum for national schools that emphasized world and Malaysian traditional music in the 1990s.

To encourage academic staff publication, Tan launched the academic journal Wacana Seni, Journal of Art Discourse in 2002, with a focus on Southeast Asian visual and performing arts. She served as the journal's chief editor from 2002 to 2018 and worked to achieve Scopus accreditation. Other significant contributions include organising seminars/workshops and international performances highlighting Southeast Asian traditions, which increased academic discourse and musical life at USM.

Tan is renowned on a global scale for her publications that emphasise diachronic historical studies, challenge European canons, and recover history from below. She

Beliau berada di barisan hadapan dalam usaha mendekolonisasi etnomusikologi sejarah, yang selama ini berasaskan teori dan kaedah Eropah serta kolonial. Dua buku yang sering dirujuk termasuk Bangsawan: A Social and Stylistic History of Popular Malay Opera (Oxford University Press, 1993) dan Longing for the Past, the 78 RPM Era in Southeast Asia (Penulis bersama, Dust-to-Digital 2013), yang memenangi Hadiah bersama Society of Ethnomusicology (SEM) Bruno Nettl untuk Kajian Sejarah Terbaik pada tahun 2014. Buku-buku ini menunjukkan bahawa muzik tidak mengalir dalam satu arah dari Eropah ke seluruh dunia, tetapi sebaliknya beredar di seluruh kawasan, bergabung, dan kembali ke Eropah.

Buku, artikel, dan penulisan Tan mengenai kepelbagaian muzik di Malaysia telah menjadi sumber berharga untuk pelajar dan penyelidik muzik di seluruh dunia. Buku beliau yang ditulis (bersama Patricia Matusky), Music of Malaysia: Classical, Folk, and Syncretic Traditions (Routledge, 2017), yang telah diterjemahkan ke dalam bahasa Melayu, telah menjadi rujukan utama yang digunakan di universiti, kolej, dan institusi latihan guru di Malaysia dan antarabangsa.

Tan juga diiktiraf sebagai seorang sarjana aktivis yang aktif dan penyokong etika penjagaan (ethics of care) dalam kajian muzik dan budaya. Karya beliau yang paling menarik meneliti apa yang berlaku apabila penyelidikan diterjemahkan dari penulisan ke amalan dan disampaikan kepada generasi akan datang. Beliau percaya bahawa warisan adalah penting dan perlu dipertahankan kerana ia membentuk identiti kita, mengekalkan memori kolektif, dan mempromosikan perpaduan sosial antara generasi dan pelbagai etnik. Tan telah bekerjasama dengan pensyarah dan pelajar USM, pihak komuniti dan artis, serta agensi kerajaan untuk menghidupkan semula bandar warisan George Town sejak ianya terpilih untuk Penyenaraian Warisan Dunia UNESCO pada tahun 1998. Mereka telah membawa budaya, kraf, dan persembahan yang pelbagai kembali ke bandar melalui penganjuran Heritage Celebrations tahunan, di mana komuniti mempamerkan dan mengajar generasi muda kraf, seni, dan persembahan jalanan dan ruang komuniti.

Pada tahun 1990-an, Tan telah menghasilkan 'Muzik Bunyi-Bunyian', sebuah metodologi pedagogi, yang menggalakkan golongan muda dari pelbagai latar belakang etnik dan sosial untuk secara kolektif menjalankan penyelidikan dan mencipta muzik mereka sendiri dengan menggunakan objek harian, suara, dan perkusi badan. Metodologi ini menjadikan muzik lebih inklusif dan mudah diakses, sekali gus membuktikan bahawa sesiapa sahaja mampu menghasilkan muzik tanpa perlu menguasai teori muzik Barat atau memiliki alat muzik Barat

is at the forefront of decolonising historical ethnomusicology, which has been based on European and colonial theories and methods. Two books that are frequently cited include Bangsawan: A Social and Stylistic History of Popular Malay Opera (Oxford University Press, 1993) and Longing for the Past, the 78 RPM Era in Southeast Asia (Co-author, Dust-to-Digital 2013), which won the joint Society of Ethnomusicology (SEM) Bruno Nettl Prize for Best Historical Research in 2014. These books demonstrate that music did not flow in a single direction from Europe to the rest of the world, but rather circulated throughout the region, blended, and returned to Europe.

Tan's books, articles, and writing about Malaysia's diverse music have become valuable resources for music students and researchers all over the world. Her co-authored book (with Patricia Matusky), Music of Malaysia: Classical, Folk, and Syncretic Traditions (Routledge, 2017), which has been translated into Malay, has become the primary reference text used in Malaysian and international universities, colleges, and teacher training institutions.

Tan is also recognized as an engaging scholar activist and an advocate of ethics of care in music and cultural studies. Tan's most fascinating work delves into what happens when research is translated from writing to practice and passed down to future generations. She believes that heritage is significant and needs to be sustained because it shapes our identities, maintains collective memory, and promotes intergenerational and multiethnic social cohesion. Tan has collaborated with USM lecturers and students, community stakeholders and artists, as well as state agencies to rejuvenate the heritage city of George Town since its inclusion into the UNESCO World Heritage Listing in 1998. They have brought the diverse cultures, crafts, and performances back to the city through the organisation of the annual Heritage Celebrations, where communities showcase and teach the younger generation their crafts, arts, and performances in the streets and community spaces.

In the 1990s, Tan developed 'Music of Sound', a pedagogical methodology, which encourages young people of different ethnic and social backgrounds to collectively conduct research and create their own music using everyday objects, voices, and body percussion. The methodology

yang mahal. Metodologi 'Muzik Bunyi-Bunyian' juga menggalakkan kanak-kanak dari pelbagai latar belakang etnik dan sosial untuk berinteraksi dan mempelajari muzik tradisional Malaysia. Ia telah dimasukkan ke dalam silibus untuk guru pelatih di Institut Perguruan di Malaysia dan akan diperkenalkan di sekolah rendah pada masa hadapan.

Tan telah meletakkan Pusat Pengajian Seni dan USM di pentas dunia sebagai sarjana terkemuka dan jurucakap untuk Asia dan Selatan Global. Beliau dilantik sebagai ahli jawatankuasa semakan dan pemilihan pemohon geran untuk Program Southeast Asian Studies Regional Exchange yang berpusat di Manila (SEASREP, 2004-2008). Program ini ditaja bersama oleh Yayasan Toyota dan Yayasan Jepun. Beliau juga berkhidmat dalam jawatankuasa pemilihan pemohon geran untuk Asian Scholarship Foundation yang berpusat di Bangkok (ASF, 2006-2008), yang ditaja oleh Yayasan Ford.

Dengan pengetahuan dan pengalamannya, Tan telah dijemput untuk memberi syarahan awam dan ucaptama di universiti antarabangsa di semua benua. Beliau telah dianugerahkan biasiswa penyelidikan untuk menjalankan penyelidikan dan berkhidmat sebagai penasihat antarabangsa dalam projek penyelidikan di England, Australia, Austria, dan Belanda. Kini, beliau juga berkhidmat sebagai salah seorang Pakar Rujuk untuk Jabatan Warisan, Kementerian Pelancongan dan Kebudayaan (MOTAC) dan memberi nasihat kepada pegawai MOTAC, UNESCO dan ASEAN di mesyuarat warisan budaya tidak ketara antarabangsa.

Sebagai pengiktirafan atas sumbangan akademiknya, Tan telah dipilih sebagai Presiden Asia pertama ICTMD (International Council for Traditions of Music and Dance), sebuah organisasi antarabangsa berusia 80 tahun yang menjalinkan hubungan konsultatif dengan UNESCO. Sejak pelantikan pada tahun 2025, beliau telah menghubungkan USM dengan organisasi antarabangsa lain seperti UNESCO, yang berpusat di Paris, serta International Music Society (IMS) dan Society for Ethnomusicology (SEM), kedua-duanya berpusat di Amerika Syarikat. Beliau telah dijemput untuk mengadili Music Rights Award oleh International Music Council (IMS), yang berpusat di Ibu Pejabat UNESCO di Paris.

makes music accessible to everyone and demonstrates that anyone can create music, regardless of their knowledge of western music theory or ability to purchase expensive western instruments. The 'Music of Sound' methodology also encourages children from various ethnic and social backgrounds to interact with and learn about Malaysia's traditional music. It has been incorporated into the syllabus for trainee teachers at the teacher training institutes in the country and will be introduced in primary schools in the future.

Tan has put the School of the Arts and USM on the world stage as a leading scholar and spokesperson for Asia and the Global South. She was appointed as a member of the review and selection committee of grant applicants for the Manila-based Southeast Asian Studies Regional Exchange Program (SEASREP, 2004-2008). The programme was co-sponsored by the Toyota Foundation and Japan Foundation. She also served on the grant applicant selection committee for the Bangkok-based Asian Scholarship Foundation (ASF, 2006-2008), which was sponsored by the Ford Foundation.

Tan's expertise and experience have earned her invitations to deliver public lectures and keynote speeches at international universities on all continents. She has been awarded research fellowships to conduct research and serve as an international advisor on research projects in England, Australia, Austria, and the Netherlands. Currently, she serves as one of the Reference Specialists (Pakar Rujuk) for the Heritage Department, Ministry of Tourism and Culture (MOTAC) advising officials at the MOTAC, UNESCO and ASEAN at international intangible cultural heritage meetings.

In recognition of her academic contributions, Tan has been elected as the first Asian President of ICTMD (International Council for Traditions of Music and Dance), an 80-year-old international organisation in consultative relations with UNESCO. Since the appointment in 2025, she has connected USM with other international organisations such as UNESCO, based in Paris, as well as the International Music Society (IMS) and the Society for Ethnomusicology (SEM), both based in the USA. She has been invited to adjudicate the Music Rights Award by the International Music Council (IMS), based at the UNESCO Headquarters in Paris.

Setelah berkhidmat di USM selama lebih 40 tahun (sebagai pensyarah sejak 1980, Profesor Madya sejak 1993, Profesor sejak 2004, dan Profesor Kehormat sejak 2020), Tan adalah seorang sarjana dan aktivis penyelidikan yang dihormati di peringkat antarabangsa dan tempatan. Beliau sentiasa mendedikasikan penyelidikan dan penulisannya untuk kebaikan komuniti yang beliau bekerjasama, serta membalas budi pada masa-masa yang diperlukan.

Atas sumbangannya kepada akademik dan masyarakat, beliau telah dianugerahkan '20th Boh Cameronian Lifetime Achievement Award for the Arts, 2025'. Anugerah ini merupakan penghormatan tertinggi di Malaysia dalam seni persembahan, yang disampaikan oleh 'BOH Plantations dan organisasi advokasi seni Kakiseni kepada individu yang telah memberikan sumbangan luar biasa dan berterusan kepada budaya, tarian, muzik, atau teater negara.'

Having served USM for over 40 years (as a lecturer since 1980, an Associate Professor since 1993, Professor since 2004, and Honorary Professor since 2020), Tan has been well respected as a scholar and research activist internationally and locally. She has always dedicated her research and writing for the betterment of the communities she works with, reciprocating in times of need.

For her contributions to academia and society, she has been awarded the 20th Boh Cameronian Lifetime Achievement Award for the Arts, 2025, Malaysia's highest honour in the performing arts, 'presented by BOH Plantations and the arts advocacy organisation Kakiseni to individuals who have made extraordinary and lasting contributions to the nation's culture, dance, music, or theatre.'



Sidang 02
Session

Rabu, 25 November 2026, 9.00 pagi
Wednesday, 25 November 2026, 9.00 a.m.

Dewan Tuanku Syed Putra
Dewan Tuanku Syed Putra



PROGRAM

KETIBAAN	
8.00 – 8.40 pagi	Tetamu dan para graduan mengambil tempat di dalam Dewan
8.30 pagi	Ketibaan Ahli-ahli Senat Universiti
8.35 pagi	Ketibaan Ahli-ahli Lembaga Gabenor Universiti
8.40 pagi	Ketibaan Kenamaan Khas
8.45 pagi	Ketibaan Pro-Canselor
PERARAKAN UTAMA MEMASUKI DEWAN	
9.00 pagi	Bunyi trompet (Hadirin diminta berdiri)
	Perarakan Utama memasuki Dewan
	Lagu Negaraku
	Lagu Menara Ilmu
PEMBUKAAN SIDANG	
9.05 pagi	Pro-Canselor mengisytiharkan pembukaan Sidang Kedua Upacara Konvokesyen ke-64
PENGANUGERAHAN IJAZAH TINGGI	
9.08 pagi	Dekan Institut Pengajian Siswazah, Profesor Dr. Azlan Abdul Aziz memperkenalkan penerima Ijazah Doktor Falsafah
UCAPAN PRO-CANSELOR	
11.25 pagi	Pro-Canselor menyampaikan ucapan

PROGRAMME

ARRIVALS	
8.00 – 8.40 a.m.	*Guests and graduands take their seats in the Hall*
8.30 a.m.	*Arrival of University Senate Members*
8.35 a.m.	*Arrival of the Members of the Board of Governors*
8.40 a.m.	*Arrival of Distinguished Guests*
8.45 a.m.	*Arrival of the Pro-Chancellor*
THE MAIN PROCESSION ENTERS THE HALL	
9.00 a.m.	*The sound of trumpets (The audience is requested to stand)*
	The Main Procession enters the Hall
	The National Anthem 'Negaraku' is played
	The University Song 'Menara Ilmu' is played
THE OPENING OF THE SESSION	
9.05 a.m.	*The Pro-Chancellor declares open the Second Session of the 64th Convocation Ceremony*
CONFERMENT OF GRADUATE DEGREES	
9.08 a.m.	*The Dean of the Institute of Postgraduate Studies, Professor Dr. Azlan Abdul Aziz introduces the recipients of Doctor of Philosophy*
PRO-CHANCELLOR'S ADDRESS	
11.25 a.m.	*The Pro-Chancellor delivers his Address*

DOA	
11.35 pagi	Pegawai Agama membacakan Doa
MAJLIS TAMAT	
11.40 pagi	Pro-Canselor mengisytiharkan Sidang Kedua Upacara Konvokesyen ke-64 tamat
	Lagu Negaraku (Hadirin diminta berdiri)
PERARAKAN UTAMA MENINGGALKAN DEWAN	
11.45 pagi	(Hadirin diminta berdiri)
	Pro-Canselor meninggalkan Majlis
	Bersurai

Juru Bahasa Isyarat:
Siti Munirah Mat Rosli

Muzik Iringan:
Dewan Budaya USM

DU'A RECITAL	
11.35 a.m.	*The Islamic Affairs Officer recites the Du'a*
END OF CEREMONY	
11.40 a.m.	*The Pro-Chancellor closes the Second Session of the 64th Convocation Ceremony*
	The National Anthem 'Negaraku' is played *(The audience is requested to stand)*
THE MAIN PROCESSION LEAVES THE HALL	
11.45 a.m.	*(The audience is requested to stand)*
	The Pro-Chancellor leaves the Hall
	End of Session

Sign Language Interpreter:
Siti Munirah Mat Rosli

Music:
USM Cultural Hall

DOKTOR FALSAFAH
DOCTOR OF PHILOSOPHY

‘AFIFI BIN MD DESA
‘AYNUL SAKINAH BINTI AHMAD FAUZI
AAMIR SOHAIL
AB. RASHID BIN JUSOH
ABD HADI BIN ABU HASSAN
ABDIRAHMAN HUSSEIN ELMI
ABDIRAHMAN ISMAIL DHAQANE
ABDUL JABBAR BIN ISMAIL
ABDUL KARIM BIN MUSTAFA
ABDULBASET MOHAMED FARAJ AMMARI
ABDULKADIR RANFAT MAMMAN
ABDULKARIM RAYYANU KAITA
ABDULLAH MUTAMAN HUSSEIN ABDULLAH
ABDULLAHI AMINU KAZAURE
ABDULLAHI YUSUF
ABDULRAHEEM YOUSIF MAJEED MAJEED
ABDULRAHMAN MOHAMMED SHEIKH
ABDULSALAM MOHAMMED HUSSEIN HALBOUP
ABEER ABDULHAKEEM MANSOUR ALHASBARY
ABEER SALEH SAED AL-SAEED
ABU SANAD ALA AHMAD HUSSEIN
ABUBAKAR FARUKU
ABUBAKAR MUHAMMAD KABIRU
ABUBAKAR SIDDIQUE
ABULAIL AYMAN M A
ABURUB SAMER SAMI MAHMOUD
ADELA IDA ANAK JIRAM
ADEOYE AZEEZ OMONIYI
ADIBAH BINTI BORHAN
ADULOJU EMMANUEL IBUKUN
AFIYA ABDUL SATTAR
AGELYIA A/P MURUGAN
AHLAM ALI YOUSEF RAWASHDEH
AHMAD ALI NAYIF AL-SUBAIHI
AHMAD AMIRUL IHSAN BIN CHE’ ZAHARI
AHMAD FAISAL CHOIRIL ANAM FATHONI
AHMAD HUDAIFAH
AHMAD KAMIL MOHAMMAD ANIS SHARIAH
AHMAD MAKARIMI BIN ABDULLAH
AHMAD MUSTAKIM BIN MOHAMAD
AHMAD SAHIR BIN JAIS
AHMAD SALIM ZAKARIA
AHMED AMMAR MOHAMMED AHMED
AHTESHAM AFREEN
AIJAZ ALI SOOMRO
AIMAL MIRZA
AIMAN NADIA AKMAR BINTI RAHMAN
AIMI SYAHIDAH BINTI ZULKIPLI
AISHA MOHAMED KHASIB AL HADHRAMI
AJETUNMOBI ADEYEYE RUKAYAT IBIWUMI
AL BALUSHI AMIRA ALI MOHAMMED ALI
AL MAMOORI FIRAS FALIH ABD ALI
AL MAMOORI QASIM HAMEED NASER
AL METWALI ISRAA NATHER AHMED
AL MURSHEDI GHASSAN HALEEM MOHSIN
AL QAYSI HAMID HAZIM MAJID
AL RAJHI ADNAN HAMED MOHAMMED
AL SAID ABDALLAH TALAL MAHMOUD
AL-ABBASI OTHMAN WALEED KHALID
AL-ALI HUSSEIN SALEH HUSSEIN
AL-GBURI BASIM MOHAMMED MAREAI
AL-HAMADANI MOHAMMED HAMID RASOOL
AL-JANABI SAMAR KHALID KHALEEL
AL-JUBOORI ZAID ALI SHAALAN
AL-RUBAYE ALI JAWAD KADHIM
AL-SUDANI ZAID ABDULLAH ABDULRAHEEM
ALA ADEL AHMAD ALREFAI
ALA’ HAKAM SULEIMAN ALRAWAJFI
ALAA AHMAD HUSSAIN FARAJALLAH
ALAA HUSSEIN ABDULLAH ALSAJRI
ALAA MOHAMMAD YOUSEF AHMED
ALANAZI AWATIF IBRAHIM S
ALARAREH TARIQ AZZAM MOHAMMAD
ALARAZAH HUSSEIN ABDULWAHAB ABDULRUDA
ALBADN YONSS MBROOK E
ALBRAHIM ALJAWHARAH IBRAHIM N
ALBULAYHID FAISAL HAMOUD M
ALDWIMI ISSAM MOHAMED MELAD
ALFIAN HIDAYAT
ALFURAYJ HAIFA SALEH A
ALHARBI ALI HAWAS T

ALI ABBAS
ALI SAEED ALI MUSSA
ALI SALMAN HASSOON AL-NIDAWI
ALKAAWNEH SABHA MARIA NAWAF HASAN
ALKHATIB AYMAN WAEL KHALAWI
ALKHATTAF NUHA SULAIMAN M
ALLAM ABDELNAEM FATHY ABDELNAEM ZIDAN
ALMANAFI AMEEN O SALEH
ALMARRI JABER RASHED M
ALMOHAIMEED RASHA ABDULAZIZ A
ALMOHAMMADIN SALEH SULEIMAN SILMI
ALMUTAIRI OMAR MUTHEEB M
ALOMARI MOHAMMAD AHMAD SALEH
ALQARAGHULI BASSAM ALI SACHIT
ALRSHEEDI ALI MARZOUQ Q
ALSAADI SAMI FARRAJ N
ALSHAMMARI ABDULLAH MOHAMMAD R
ALSHAMMARI EISSA ZAIDAN A
ALSHAMMARI KHALID SAUD S
ALSHAMMARY KHALID MHASAN O
ALSHIRA'H MAJED RASHED AHMAD
ALZAHRANI HUSSAIN SAAD S
ALZUBI MUATH TALAL MAHMOUD
AMBALI IBRAHIM OWOLABI
AMER JAMAL SULEMAN OBEED MOSALAM
AMINU MAIGARI
AMIR BATOUEI
AMIRAH BINTI MOHD TARMIZI
AMNA JWAD KADEM
AMYRA BINTI AMAT SAIN
ANAM REHMAN
ANAN ABDELKARIM YACOUB ISHTIAH
ANAS AYED SHARIF IBRAHIM
ANAS BUDIHARJO
ANAS NASER REZQ ALLAH AL OMOUSH
ANIS MARDIANA BINTI AHMAD
ANISA BINTI AHMAD
ANSAM ABDULLAH ISMAIL GHANAYEM
ANSAM ABED AL ARHIM SALIM AL BDEIRAT
ANWAR MUHAMMAD MUDDRIK
ARAYE ABDULKADIR ABDULLAHI
ARIA GANNA HENRYANTO
ARIF JUNAIDI
ARIFIN
ARSALAN HUMAYUN
ARSHAD F. JASSEM AL-KAABI
ASRUL NIZAM BIN ABD RAHIM
ATIK RAHMAWATI
ATIQAH BINTI ZAID
AUNI FATIN BINTI ABDUL HAMID
AWAIS MUHAMMAD
AYYAGARI RAMLAL
AZI AMAECHI ONELE
AZLINAH BINTI MATAWALI
BABATUNDE OLUWAGBENGA TOBI
BAI JIAQI
BAI NA
BALA GABRIEL ABRAHAM
BALLOUZE RAMA
BAMASOOD SALMEN ABDULKHALEQ SALMEN
BAMIRO AKEEM MORADEHUN
BANI MUSTAFA OMAR MAHMOUD HUSSEN
BAO MINGMING
BASSAM S. A. DABBOUR
BASTAMAN WIDIA NUR UTAMI
BATOUL ALALLAM
BAZILAH BINTI ARSHAD
BI SUYAN
BIBI NUR BAZLINI BINTI BAHARUN
BYRON MC MICHAEL KADUM
CAMILLA WAHIDA BINTI NORAZMAN
CAO RENREN
CAO DONGHUI
CAO LEI
CAO MANTING
CHAI LI SZE
CHANG YI CHANG
CHARVINDER SINGH A/L JAGINDER SINGH
CHAU CHI KEE WILLIAM
CHE ANIS JAUHARAH BINTI CHE MOHD ZIN
CHEAH YI TONG
CHEN CHAO
CHEN CHEN
CHEN HONG

CHEN JIAO
CHEN KAIFENG
CHEN LE
CHEN MEILI
CHEN MENG
CHEN MINGLUN
CHEN PENGYU
CHEN QINGLING
CHEN RONG
CHEN SICHEN
CHEN TING
CHEN XI
CHEN XIANXIAN
CHEN XIAOLIN
CHEN XINYI
CHEN XINYU
CHEN XUEYANG
CHEN YAN
CHEN YANPENG
CHEN YAOLONG
CHEN YOU
CHEN ZHUOFAN
CHENG HAIYUE
CHENG LEI
CHENG NI
CHENG TING
CHENG ZEHANG
CHENXI ZHU
CHEW CHII CHII
CHONG QING
CHONG WAI HONG
CHUAH KEE MAN
CUI DONGMEI
CUI HUILI
CUI SHIJUN
DAFUR GAYUS SALE
DAI JINGLIN
DAI WENQI
DAI YU
DANI WIJAYA
DANIEL CASSA AUGUSTINUS
DANMARAYA YAHAYA ALIYU
DARREN LIM YIE
DASI ONG BT YAQUT ONG
DEKU GODWIN
DENG NINGJUN
DEVAMEKALAI A/P NAGASUNDARAM
DEYVANAI A/P ARUMUGAM
DI BEIYANG
DICK MBUOTIDEM DAVID
DINA FATHI AHMAD AL-NATOOR
DOHA HISHAM HARMOUSH
DONG WENLONG
DOREEN A/P N.B CHANDRA SIRI
DU LIHUI
DU YAOKAI
DU YUE
DUAN LIYUAN
DUNIA KHALED ABDEL RAHMAN ELWAKED
DUO HAIJIAN
DUR-E-SHEWAR REHMAN
DURU PATRICK TOBECHUKWU
EFENJI IRINAM GODWIN
EIMAN RASHED OMAIR MOHAMMED ALSHAMSI
ELNAJJAR SAHAR AHMED ABDULLA
EMAD ALI MEELOUD ABDULLAH
ERCILIA RINI OCTAVIA
ERY SUGITO
ESRA WALEED EQAB KHARABSHEH
ETTI RAHMAWATI
EYAD AHMAD MOHAMMAD DABBOURI
FADI KHALIL IBRAHIM ABU ZWAYED
FAHAD YOUSUF ABDULLA MOHAMED ALTAMIMI
FAIRUZZANA BINTI AHMAD PADZI
FAIZUL BIN SHAIFFE
FAN FEIFEI
FAN XIAOLING
FAN YING
FARAH MEJBEL JEBUR AL-JABERI
FARHANA HARZILA BINTI MOHD BAHAR
FARHAT ALI
FARIZAH HANIM BINTI LAT
FATEMA KHALFAN MOHAMED IBRAHIM ALHAMMADI

FATHIMATH NASIHA ABDUL MUHAIMIN
FATIN NAJIAH BINTI MOHD IDRUS
FATMAWATI BINTI LAMBUK
FAWWAZ ABDEL RAHMAN THEEB ALRWABDAH
FEDA ABDALLAH AHMAD ELMUGHRABI
FEIGE YOU
FENG JIE
FENG JIE
FENG QIAN
FENG XUESONGZI
FENG YITING
FIFIANA
FIRAS NAWWAF IBRAHEEM BARHOOM
FITRIYAH FURY KHRISTIANTY
FU HAORAN
FU KAI
FU RAO
FU WEI
FU YINGFAN
GAI GUANGYAN
GAN WEI
GANAPATY A/L MANICKAVASAGAM
GAO BING
GAO JIE
GAO SEN
GAO XIN
GARBA USMAN
GAYATHRI SATHYANARAYANAN
GE WANBAO
GHADA KHALAF SUBOH ALSAKARNEH
GHAZI SALEH A ALGHAMDI
GIRIJA A/P RAMDAS
GOH KIM HUAT
GUO JIAJIA
GUO LI
GUO LINGLI
GUO MEIWEN
GUO XIAOHAN
GUO XINMING
GUSTAM LUBIS
HABIB MARAM EHAB AHMED AHMED
HABU AUDU
HADEED MOHAMMED HAZIM YASEEN
HAFIZA SAFIA SHAUKAT
HAFSA FARHAT MUSBAH ALI
HALIMI BIN MUHAMAD RUSLI
HALINA BINTI HASSAN
HAMIDAH BINTI MOHD ZAIN
HAMZA MAHMOUD ABDALRAHIM ALARJA
HAMZAH NASER MAHMOOD
HAN HENG
HAN JIKUN
HAN MINGMING
HAN SHANGYING
HANAN AHMED ABDULRAHMAN ABDULHAMEED
HANIZAH BINTI OSMAN
HARIYANTI BINTI MOHD SALEH
HASHIM RIYADH MAKKI HASHIM
HATIF ABBAS RASHID HATIF
HAYA KHADER AHMAD YASIN
HAYTHAM J. R. ALSWAIRKI
HAZEM ABDELQADER ATALLAH ALSHAKHANBEH
HAZIM BIN OMAR
HAZIZI BIN ESA
HAZRATUL MUMTAZ BINTI LAHURI
HE JING
HEBA S. M. MUSTAFAALSAAFIN
HEMALATHA A/P MURUGAIAH
HENG WOOI LIANG
HISHAM AMJAD ABDULRAZZAQ AL-GORJIA
HISHAMMUDIN AFIFI BIN HUSPI
HONAR MOHAMMED MOHAMMED AMEEN ALAJLAN
HONG CHIA HUEY
HONG SUNGAH
HONG TAO
HONG ZIJIA
HOU JING
HU BING
HU CHENGYU
HU FANG
HU HENGYI
HU WENJIE
HU XUE

HU ZHANFENG
HUANG DANDAN
HUANG DINGZHONG
HUANG JIXIN
HUANG KEHUA
HUANG PING
HUANG XIAOTIAN
HUANG ZIMO
HUSSAINI YUSUF
HUSSAM ASHOUR
HUSSEIN ALLAWI HASAN AL TABRAWEE
HUWAIDA AHMED SALEM BAHASHWAN
IAN CHIN EN YOON
IBRAHIM BAKO ABDULHAMID
IBRAHIM GONDAH MALE
IBRAHIM ISMAEL IBRAHIM AL-NUAIMI
IBRAHIM MAJID MOHAMMED
IBRAHIM MOHAMMED KHALIL BANI BAKKAR
IDRISS ALI SALEH ALKADEM
ILLAFE MOHAMED FAIZ A
INDAH FAJAR WAHYUNI
IRDAYU BINTI IBRAHIM
IRWAN SURANTA SEMBIRING
IS'HAQ HAMED ALI AL SULAIMANI
ISAH UMAR BAKARA
ISHMAIL SHERIFF
ISLAM EMAD AHMAD ALKHAZALI
ISMAEL ALAA FALIH ISMAEL
ISNAINI NUZULA AGUSTIN
ISRAA HASAN AJEEL AL GHAZZAWI
ISRAA MURTADHA HAMEED AL-TAMEEMI
IVONE
JAAFER MOSADEK MOHAMMED SALIH KURMANJI
JAHANZEB ASIM
JAMES ARIKE CHARLES DUKU
JARAN FARAH ZUHIER SHAFIQ
JASIM HAIDER MAHMOD JASIM
JASPAL SINGH A/L NACHATAR SINGH
JAVED AHMAD
JAYSLYN SAW SONG LIN
JEBREL ABDELJAWAD M RASHD
JEEVINTHIRAN A/L KARUNAGARAN
JI LIANG
JI SHAORONG
JI SHUOYANG
JI YUAN
JIA MEI
JIA SEN
JIA SIYI
JIALIN FU
JIANG AIMIN
JIANG CHUANXING
JIANG JUANJUAN
JIANG LING
JIANG NANNAN
JIANG WANXIA
JIAO YANG
JIN CHENGCHENG
JIN LIJUAN
JIN WEI
JUNAIDAH BINTI ABDULLAH
JURAINI BINTI JAAFAR
KABIR MD TARIK
KAMARUL HAFIZ BIN KAMALUDIN
KAMERAN RAOOF ALI
KANCHAN JHA
KANCHANAPRADIT JARUN
KARIMA HUSSEIN ABDELHALEEM HEMIDA
KARIMATU BELLO MANSUR
KASHIF NAWAZ KHAN
KAYIT AKILA DABARA
KE ZICHEN
KEBLAWI ALA ZUHIER ASSAD
KENNARDI TANUJAYA
KHAIRULL ANUAR BIN ISMAIL
KHAIRUN NIZAM BIN MOHAMMAD YUSUFF
KHALF KHIRI ABUBAKR M
KHALID MEHMOOD
KHONG WEI SENG
KIRSTIE WONG CHEE CHING
KOMATHI A/P SELVARAJAH
KONG SHIH SHAN
KOU NING

KU SHANSHAN
KUANG WEIJIE
KUMAR KAPIL
LAILA ALI A ALGAHTANI
LAN JINYU
LATIFAH BINTI ABDUL LATIF
LEE CHEONG SHENG
LEE SAI LINK
LEE WEN HUI
LEENA MAZEN ZAYED ALQURAN
LEONARD SELVA A/L GURUNATHAN
LEOW YOONG YANG
LI BOYI
LI DAWEI
LI DAYAO
LI GEN
LI JIAO
LI JIAQI
LI JINBEI
LI JUNJIE
LI LANXI
LI LANXIN
LI LUNA
LI PENGCHENG
LI PINGXIU
LI TAO
LI WENHAO
LI XIAOMEI
LI XIAORAN
LI XIN
LI XINWEI
LI XIUJUAN
LI XIYANG
LI YAMING
LI YANPING
LI YINGHAO
LI YUAN
LI ZHENCHAO
LI ZHINAN
LIANG CHUQIAO
LIANG LIANG
LIANG YUXIN
LIANG ZHUXIN
LIAO JUAN
LIAO SHIYAN
LIAO TING
LIAO WANLING
LIAO YANG
LIM MIAU CHIN
LIM PHEI CHING
LIN SHANYU
LIN ZIXIN
LIN ZIYUN
LINDA ADNAN ABDALLAH ALYAHYA
LIU AIJU
LIU BEI
LIU CHENGWEI
LIU FENGJUAN
LIU FULONG
LIU HEMIN
LIU HONG
LIU JIALI
LIU NANA
LIU QI
LIU RUNHONG
LIU SHA
LIU SIWEI
LIU WEI
LIU WEIQIN
LIU XINGCEN
LIU XUAN
LIU YINGYING
LIU YUAN
LIU ZHE
LIU ZHIJUN
LOGANYA A/P SUPRAMANIAM
LOH CHIN LING
LONG YANG
LU JINGTING
LU PENG
LU QIAOQIAO
LUO CUI
LUO FENG
LUO XIANFAN

LUO ZHENG
LYU XIAOHUI
MA JIE
MA JINJING
MAAZ ANWER MEMON
MAGAJI ABDULKADIR
MAGDI ABDOH SAGHEER AL-ROWAIDI
MAGESWARY A/P N MUNIANDY
MAHMOUD AHMAD MAHMOUD ALSHEYAB
MAI WENJUN
MAJDAH M A SH ALENEZI
MAJED ABDEL HAMID KHRAIWESH ALKLAIB
MAJED F. S. HABIB
MALEK ALOUCH
MANAL HUSSEIN AHMAD AL KHAZALAH
MANAL WALID KAMEL ALMUZINI
MANALI HANITI BINTI MOHD.ZAHID
MARASINGHE MUDIYANSELAGE JEEVANI OSADEE WIJEKOON
MARIA KHOSA
MARWA ALI OBAID ALI AHLI
MAS AYU BINTI ZAINAL @ ISMAIL
MAZNAH BINTI RAMLI
MEN DONGMEI
MENG HUAN
MENG YAO
MENG YICEN
METHAQ ABDULLAH SHYAA
MIAO JINGWEN
MIESSR ALWAN SALEH
MIFTAHUL ARZAK
MOHAMAD IZRIN BIN MOHAMAD ESHAM
MOHAMAD NAJIB BIN MAT PA
MOHAMAD NASARUDIN BIN ADNAN
MOHAMAD RASYIDI BIN GHAZALI
MOHAMAD SIDIK BIN MAHIR
MOHAMAD TALEB AGHA
MOHAMED ABDUSSALAM GIUMA MO
MOHAMED ELSAYED ABDOU SEDDIK
MOHAMED FADUL IEDRES FADUL
MOHAMED YOOSUF AHAMED BADUSHA
MOHAMMAD ABDEL KARIM MOHAMMAD ALBAYARI
MOHAMMAD ABDUL MUJEEB KHAN
MOHAMMAD AHMAD MAHMOUD JBARA
MOHAMMAD GUNDA NURUDDEEN
MOHAMMAD HAROON KHAN
MOHAMMAD IZZAMIL BIN MOHD NASIR
MOHAMMAD MATLEB ABDEL RAHMAN ALAWAMREH
MOHAMMAD NOOR ASYRAF BIN MOHAMMAD FADHIL
MOHAMMAD RAFIQ MOHAMMAD ZUREIGAT
MOHAMMAD UMAIR BIN ABD RAHIM
MOHAMMED DAWOOD SALMAN ALISSAWI
MOHAMMED FARIS MOHAMMED
MOHAMMED M. M. ABUDAQA
MOHAMMED MURAD IBRAHIM ALI ALBLOOSHI
MOHD HEZRI BIN ABDULLAH
MOHD AFIQ HAZLAMI BIN HABIB
MOHD AMIRUL NIZAM BIN PAIJO
MOHD AZRI BIN MOHD JAIN NOORDIN
MOHD FAIZ FANSURI BIN MOHD AFFANDY
MOHD FIRDAUS BIN ABD AZIZ
MOHD HAFIZ BIN AB SATAR
MOHD HAFIZ BIN ISMAIL
MOHD HAFIZUDDIN BIN MUSA
MOHD IQBAL BIN AHAMAT @ AHAMAD
MOHD KHAIR ATALLAH S AL HOURANI
MOHD RAZEMY BIN MOHD RAFFAY
MOHD RAZIFF BIN MAT HASAN
MOHD SAUFI BIN AHMAD
MOHD SYAFIQ BIN AWANG
MOHD YAHYA FADZLI BIN JUSOH
MOHD ZULKARNAIN BIN AZALI
MOHMOED MAGDI G MUFTAH
MU TIANTIAN
MUAWIYYA ABDULLAHI
MUHAMAD FARIS BIN CHE AMINUDIN
MUHAMAD ZULKHAIRI BIN RIZLAN
MUHAMMAD ADEEL KHAN
MUHAMMAD AFIQ BIN SAM SHOL
MUHAMMAD AIZAT BIN ABU BAKAR
MUHAMMAD ALHASSAN
MUHAMMAD AMINUDDIN AKMAL BIN MOHD HAMIZI

MUHAMMAD AMIR
MUHAMMAD AZHARUDDIN BIN AZALI
MUHAMMAD HAFIZUDDIN BIN MOHD KAMAL
MUHAMMAD HANIF BIN CHE LAH
MUHAMMAD HASNUN BIN MD YUSOFF
MUHAMMAD IZUAN BIN ABDUL RAHMAN
MUHAMMAD JAFFAR
MUHAMMAD NAFIZ BIN HAMIDI
MUHAMMAD NASRI BIN NASEHIR KHAN
MUHAMMAD SHEHRAM
MUHAMMAD UZAIR GILL
MUHAMMAD WAFI BIN RAMLI
MUHAMMAD WARIS
MUHAMMAD ZEESHAN MUNIR
MUNAS FATHIMA REHANA
MUS'AB SALMAN TAHA ALKASASBEH
MUSA KABIRU AYAGI
MUSTAFA MOHAMMAD MUSTAFA AL QUDAH
MUSTAPHA ABUBAKAR AHMED
MUSTAPHA ISMAIL RADDA
MUTANIZAM BIN ABDUL MUBIN
MUTHNNA MOHAMMAD KHALAF ALKHAWALDEH
NAAM BAHJAT AHMED ADEEB
NADA MASOOD MIRZA
NAGLA SAAD ZAGHLOUL GABER SIRAGE
NAHID SALMA
NAJIHAH BINTI MOHD FAUZI
NAJWAN BIN OSMAN ALI
NANI KURNIASARI
NASIR AS'AD IBRAHIM MATANI
NASR KHAYRI ABDULLAH MIFTAH
NASSER SAID SAIF ALHASHIMI
NAVEED AHMAD TAHIR
NAZIMIN BIN NAZERI
NAZIRAH BINTI MD YUSOF
NG EE LING
NG LI YENN
NG PHEI YING
NG WEI LIN
NG YIN SIM
NGU SIE BING
NICOLE LIM YAN YU
NIE XIAOFENG
NIE YING
NIK MOHD BAIDZANI HADDAD BIN IBRAHIM
NIK NOR IZAH BINTI NIK IBRAHIM
NIK SITI NURAMIZA AISYAH BINTI NIK MOHD ZAID
NIK SUHAIMI BIN MAT HASSAN
NING FEIPING
NIU BAIWEN
NIU YITONG
NJITI MOHAMMED MUSTAPHA
NOFIU NOFIU BABATUNDE
NOONI EZDIANI BINTI YASIN
NOOR AIDA BINTI MD NOOR
NOOR FAEZAH BINTI MOHD SANI
NOORFATIN AIDA BINTI BAHARUL AMIN
NOR AZMIRA BINTI SALLEH @ RAMLEE
NOR IZZATI BINTI NORDIN
NOR NAIEM BT BABU
NOR NAJHAN BINTI IDRIS
NOR SAMSINAR BINTI KAMSI
NOR WARDAH BINTI MOHAMAD SENUSI
NORAIN BINTI MOHAMMAD SOPIAN
NORAINI BINTI ABU BAKAR
NORFARIZAH HANIM BINTI HASSAN
NORHALIDA BINTI HASHIM
NORHIDAYAH BINTI ABU
NORISMIZA BINTI ISMAIL
NORSIMA NAZIFAH BINTI SIDEK
NOUR YASEEN NOURI ALMI'ANI
NUMAN JAMAL A A
NUR AIN AMANI BINTI ABDUL MUBIN
NUR AMANINA JUNIASARI BINTI TUN NUR ISKANDAR
NUR AQILAH PASKHAL BINTI ROSTAM
NUR ATIQAH BINTI ABD MAJID
NUR ATIQAH BINTI ZAHARULLIL
NUR ATIQAH SYAHIRAH BINTI SHARI
NUR DINA BINTI ZAULKIFLEE
NUR HIDAYAH BINTI ZAINAL @ MUHAMAD
NUR MASLINA BINTI MASTAM
NUR RAMZIAHRAZANAH BINTI JUMAT
NUR SABRINA BINTI ABD RASHID

NUR SHAZLEEN BINTI MD YUSOF
NURHIDAYAH BINTI SABRI
NURIN JAZLINA BINTI NOR AZMI
NURSHAMIMI BINTI SALLEH
NURUL ADILAH BINTI AMRANNUDIN
NURUL ASHIKIN BINTI MOHD NAZRUL AMAN
NURUL ATIQAH BINTI AB RAJI
NURUL HUSNA BINTI AZIZUL
NURUL SYAHIDAH BINTI MOHD NAZRI
NURUL SYAZWANI AIMI BINTI RAMLAN
NWAIBEH EMMANUEL ANTHONY
OBADA TWFFEG AHMMED ALZGHOUL
OBAID HAYDER SALAH NAEEM
OLA TAREQ ABDULSAYED
OLOSO SURURAT ETUONU
OMAR ABDEL RAHMAN SADEQ ABURUB
OMAR TALAL ABED ELKHALIK AL MEREB
ONG HAN YUN
ONG KER HSIN
OON FOK YEW
OSAMAH MOHAMMED FADHIL ALABED ALHASAN
OWDA REHAM R M
OYABU TOSHIHIKO
PAN WEILI
PENG YULAN
PHENNAPA SUWANWONG
PHEY SUK LING
PI XIAOFANG
PRAKASH A/L VELLOO
PRAVEENA A/P MUNIANDAY
PUN NGOU TENG
PUSHPAVALLI A/P MANIAM
PUTERI NUR LIANA BINTI MEGAT MOHD FOUZI
QI YUANYUAN
QIN QIN
QIN SHIWEN
QIU YAPING
QUAZI FARZANA YESMIN
RABBIYA AHMAD
RABIU ABUBAKAR UBAH
RAFEDAH BINTI ABAS
RAJA AQIB SHAMIM
RAJA FAWAD ZAFAR
RANA SEJARE
RASHED ESSA ALMAS ABDULLA ALSALHI
RAWAN M. M. ABUDAQQA
REDUAN BIN ABDULLAH
REEM AWNI ABED ALHAMEED ALMETRAMI
REHASRI A/P SELVA RAJAN
REHMAN WAJIHA
REN SIXIN
RIZWAN JOUHAR
ROSE HANIZA BINTI MOHAMAD
RUSDIAH RUZANNA BINTI JUSOH
SABAA SALEH SALEM ALHEMYARI
SABASTINE EMMANUEL
SADEER HEL AJMI AL-DHAIMESH
SADIA FARHANA
SAFAA MUHAMMAD AHMAD RABABAH
SAGIRU LAWAN WAZIRI
SAID HAMED RASHID ABDULLAH AL-ORAIMI
SAIF ISAM DAOD ABUORABI ALADWAN
SAIFUL BAHRI BIN TALIP
SAIFUL MOHAMMAD IEZHAM BIN SUHAIMI
SAIMA KHAN
SALAUDEEN ABDULWAHEED ADEBAYO
SALMAN EHSAN ELEWY SALMAN
SALMAN LIAQUAT
SALWA SYAZWANI BINTI MAHZIR
SAMER HUSNI ABDEL RAZZAQ ZYOUD
SAMER SAEED ABDULHUSSEIN
SAMIYA ABDULLAH SULAIMAN AL-QAYOUDHI
SANURA BINTI JAYA
SARA IBRAHIM SALEEM AL NUSAIR
SATISVAR A/L SUNDERA MURTHE
SDIRI IMED
SEHERISH NAZ BINTI KHALID ALI KHAN
SEIF NAWAF ABED ABU RAYYASH
SHAAT MOHAMED H S
SHAFREENA BINTI SHAUKAT ALI
SHAH ROL BIN HUSSAIN
SHAIK MOHAMED ASHFAQ MOHAMED USMAN
SHALENIPRIEYA A/P MUNIANDY

SHALINI A/P KRISHNAN
SHANKAR A/L DURAIRAJA
SHAO XIAOMEI
SHARAF SALEM MOHAMMAD ALHYASAT
SHARIF HAFIZA SAADIA
SHARINA BINTI SHARIFF
SHERLLY MAULANA
SHI JIAN
SHI JINGXIAN
SHI LIN
SHI YING
SHI YUWEN
SHU JIANGMEI
SITI FAIROS BINTI AB SHATTAR
SITI FARIZAN BINTI MANSOR
SITI MULTAZIMAH BINTI MOHAMAD FAUDZI
SITI MUSLIHAH BINTI ABD RADZAK
SITI NOR ASSYUHADA BINTI MAT GHANI
SITI NURNASIHAH BINTI MD HASHIM
SITI RODIAH BINTI MOHD KASSIM
SITI ROZAINI BINTI AHMAD
SITI ZAHARAH BINTI AHMAD BASHEER
SITI ZAHARAH BINTI SAFIN
SITI ZAWIYAH BINTI BAHAROM
SITI ZULAIKHA NASHWA BINTI MOHD KHAIR
SIWAR SUHEL JAD ALLAH KHASAWNEH
SOHAIB JUMAAH OWAID LUHAIBI
SONG CHENGZHI
SONG CONGZHEN
SONG FENGLIN
SONG JIAO
SONG MEIJING
SONG RIXIN
SONG TIANXIAO
SONG WEI
SONG WENJUAN
SONG YAN
SONI KUMARI
SOWMYA RAMACHANDRAN
SU KEYING
SU LI
SU XIN
SU YUN
SUHA AMIN ABDEL RAHMAN FAKHOURI
SUHAIB IBRAHIM MOHAMMAD ALMA'ASFA
SUHAIDA BINTI MOHD SAHID
SUHEEL MANZOOR BABA
SULAIMAN BIN YAHYA
SULEIMAN NAFISA RAHAMA
SULEMAN KAZIM OMOTAYO
SULTAN FAYEZ AWWAD ALWREIKAT
SUN BINBIN
SUN HUI
SUN JIAN
SUN QIANQIAN
SUN QINGNING
SUN YAN
SUN YINGLONG
SUN YIOU
SUNDOS MUSTAFA SALEH KISWANI
SUNDUS M.TAYFUR ABDULAZIZ
SUZYELAWATI BINTI MOHD SHUKRI
SYAFINAH BINTI YUSOFF
SYAHIDATULAMALI BINTI CHE SHAFFI
SYAHZUWAN BIN HASSAN
SYAMSOL AZHAR BIN ZULKAFLI
SYARIFAH AISYAH BINTI SYED ABD HALIM
SYATIRAH BINTI MOHD NOOR
SYED MOHAMED YASSIN
SYED NABIA MANZOOR SHAH
SYED NAZMUL HUDA
SYED QASIM RAZA
SYEDA RUBABA AZIM
TABINDA AZIM
TAMARA ABED AL QADER ISMAIEL AL SHORBAJI
TAN AIK KWAN
TAN BOON LEE
TAN KING FANG
TAN SHI YEE
TANG CHAOZHEN
TANG LINXI
TANG NA
TANG SHUPENG
TANG YURONG

TAO YEQING
TAO YIRAN
TAY LYN XUAN
TENGKU NURUL AMIRA AQMA BINTI TENGKU ZAKARIA
THAEER MUEEN SAHIB
THAER KAREEM HASSAN AL-SAEDI
THOR TEONG GEE
TIAN FENG
TIAN JIAXIN
TIAN MENGLU
TIAN MIAO
TIJJANI SANI
TITIYAKA BINTI JAJURI
TONG LU
TREPIL FOUZIE MOHAMED ALMGTOF
UJJAN GUL MUNIR
UKONZE CHIKAODILI BLESSING
UMAR YARO
UMARU HASSAN
UMESH A/L GANESH
UROOJ SALEEM
USHAA NAIR A/P PANNIR SELVAM
USMAN HAIDER UZBEK
VASUMATHI A/P SUBRAMANIAN
VIKNESWARI A/P SOMEETHERAM
WALI MOHAMMED HUSSEIN WALI
WAN ABDUL HAYYI BIN WAN OMAR
WAN ANIS FARHAH BINTI WAN AMIR
WAN MOHD AGIL BIN MAT YAMIN
WAN ROSLINA BINTI WAN YUSOF
WANG ANQI
WANG CHUANCHUAN
WANG DEQUAN
WANG FANG
WANG GUOQING
WANG HAIXIN
WANG HANXU
WANG JIAO
WANG JIAO
WANG JING
WANG JING
WANG JINGJING
WANG JINGLEI
WANG JINGYI
WANG LEI
WANG LICHAO
WANG MENG
WANG SHOUDE
WANG SHUAI
WANG SHUJIE
WANG SUYIMENG
WANG TING
WANG XIAOJUAN
WANG XIAWEI
WANG XUYE
WANG YAJING
WANG YAN
WANG YAN
WANG YIHENG
WANG YU
WANG YU
WANG YUAN
WANG YUJUE
WANG YUQING
WEI LU
WEI PEIJIA
WEN MEI
WEN YUXUAN
WENG LONGFENG
WISAM ABDULLAH ALTON ALTON
WONG RU SHEN
WONG ZHENPEI
WU FANGHUA
WU JINGJI
WU LIN
WU QIANG
WU SEN
WU SHUANGJIAO
WU TONG
WU YALE
WU ZHAOQI
XI CAILIAN
XIA CHANG

XIA JINYUAN
XIAO XIN
XIAOXIA WANG
XIE FEI
XIE HONGBIN
XIE LIBIN
XIE TINGTING
XIE XIAOJUN
XIE YIFENG
XIONG PING
XU DANDAN
XU HAOYUAN
XU LIYUE
XU WENSI
XU XIAOQI
XU YAN
XU YINGSHAN
XU YUEYING
XU ZAIJUAN
XUAN LU
XUE PIAO
XUE WENOU
YAHYA ALMOHAMAD ALHAJ MAZ
YAN LIHUANG
YAN QILIN
YAN YASONG
YAN YU
YANG CHUNMIN
YANG HUIJUN
YANG JIAN
YANG JIEJING
YANG JING
YANG JUAN
YANG QIAOAN
YANG SHAOLONG
YANG XIAOXI
YANG YANG
YANG YILONG
YANG YU
YANG ZIJIAN
YAO JIE
YAO MAO
YAO WENYAN
YAP CHEE YEONG
YARIMA UMAR
YE BEI
YE XIAOYAN
YEONG SIEW WEI
YOUSSIF S M ELZAWIEI
YU CHENSHU
YU JING
YU JINGHUI
YU JINJIN
YU XIAOYU
YU YAQI
YUAN BO
YUAN FANGMIN
YUAN JINGXUE
YUAN XIN
YUSUF LUKMAN
ZAENAL ABIDIN
ZAHIDAH NASUHA BINTI MOHD YASIN
ZAINAB NIAZI
ZAINATUL YUSHANIZA BINTI MOHAMED YUSOFF
ZAINIAH BINTI MOHD ZIN
ZAKOUR KHADARI MOHAMAD
ZALEHA BINTI MD TOHA
ZARTASHIA AROOJ
ZATI IWANI BINTI ABDUL MANAF
ZENG XIAOLI
ZENNY REZANIA DEWANTARY
ZHAN XIA
ZHANG CAN
ZHANG CHEN
ZHANG CHENG
ZHANG DAN
ZHANG HAO
ZHANG HENGLU
ZHANG HUAQIANG
ZHANG JIACHEN
ZHANG JING
ZHANG JING
ZHANG LEI
ZHANG LINLIN

ZHANG LU
ZHANG LU
ZHANG LUJIE
ZHANG LULU
ZHANG MAOJIE
ZHANG MENG
ZHANG QUN
ZHANG REN
ZHANG RUI
ZHANG RUISI
ZHANG RUOHAN
ZHANG SONGHUA
ZHANG WEIYI
ZHANG WENCHENG
ZHANG XIAOMEI
ZHANG XING
ZHANG YANG
ZHANG YAOYUAN
ZHANG YU
ZHANG YUANJUN
ZHANG YUANYUAN
ZHANG YUE
ZHAO JUNMING
ZHAO JUNXIAN
ZHAO LAN
ZHAO LEI
ZHAO LI
ZHAO LIANG
ZHAO RAN
ZHAO RANLIN
ZHAO WANER
ZHAO YILIANG
ZHAO ZIHENG
ZHEN HUIXIN
ZHENG CHENGFENG
ZHENG QIAOLIN
ZHENG XIAOMING
ZHENG XIAOYAN
ZHOU FENGJIAO
ZHOU HAIZHEN
ZHOU JINGHONG
ZHOU KUN
ZHOU MINMIN
ZHOU WANWAN
ZHOU WEI
ZHOU XIAOSHAN
ZHOU YING
ZHU HANMIN
ZHU JING
ZHU PING
ZHU WEI
ZINAH RAAD SAEED AL BADRI
ZOU JUNTING
ZOU MINGLAN
ZULAINI BINTI HUSIN
ZULFAM ADNAN
ZUO JIAXIN
LIU YU



Sidang 03
Session

Rabu, 25 November 2026, 3.00 petang
Wednesday, 25 November 2026, 3.00 p.m.

Dewan Tuanku Syed Putra
Dewan Tuanku Syed Putra

PROGRAM

KETIBAAN	
2.00 – 2.40 ptg.	Tetamu dan para graduan mengambil tempat di dalam Dewan
2.30 ptg.	Ketibaan Ahli-ahli Senat Universiti
2.35 ptg.	Ketibaan Ahli-ahli Lembaga Gabenor Universiti
2.40 ptg.	Ketibaan Kenamaan Khas
2.45 ptg.	Ketibaan Pro-Canselor
PERARAKAN UTAMA MEMASUKI DEWAN	
3.00 ptg.	Bunyi trompet (Hadirin diminta berdiri)
	Perarakan Utama memasuki Dewan
	Lagu Negaraku
	Lagu Menara Ilmu
PEMBUKAAN SIDANG	
3.05 ptg.	Pro-Canselor mengisytiharkan pembukaan Sidang Ketiga Upacara Konvokesyen ke-64
PENGANUGERAHAN IJAZAH TINGGI	
3.08 ptg.	Dekan Pusat Pengajian Ilmu Pendidikan, Profesor Madya Dr. Rahimi Che Aman memperkenalkan penerima Ijazah Doktor Pendidikan
PENGANUGERAHAN IJAZAH TINGGI	
3.14 ptg.	Dekan Pusat Pengajian Sains Pergigian, Profesor Dr. Norhayati Luddin memperkenalkan penerima Ijazah Doktor Kesihatan Awam Pergigian
PENGANUGERAHAN IJAZAH TINGGI	
3.18 ptg.	Dekan Pusat Pengajian Sains Perubatan, Profesor Dr. Kamarul Aryffin Baharuddin memperkenalkan penerima Ijazah Doktor Kesihatan Awam

PROGRAMME

ARRIVALS	
2.00 – 2.40 p.m.	*Guests and graduands take their seats in the Hall*
2.30 p.m.	*Arrival of University Senate Members*
2.35 p.m.	*Arrival of the Members of the Board of Governors*
2.40 p.m.	*Arrival of Distinguished Guests*
2.45 p.m.	*Arrival of the Pro-Chancellor*
THE MAIN PROCESSION ENTERS THE HALL	
3.00 p.m.	*The sound of trumpets (The audience is requested to stand)*
	The Main Procession enters the Hall
	The National Anthem 'Negaraku' is played
	The University Song 'Menara Ilmu' is played
THE OPENING OF THE SESSION	
3.05 p.m.	*The Pro-Chancellor declares open the Third Session of the 64th Convocation Ceremony*
CONFERMENT OF GRADUATE DEGREES	
3.08 p.m.	*The Dean of the School of Educational Studies, Associate Professor Dr. Rahimi Che Aman introduces the recipients of Doctor of Education*
CONFERMENT OF GRADUATE DEGREES	
3.14 p.m.	*The Dean of the School of Dental Sciences, Professor Dr. Norhayati Luddin introduces the recipients of Doctor of Dental Public Health*
CONFERMENT OF GRADUATE DEGREES	
3.18 p.m.	*The Dean of the School of Medical Sciences, Professor Dr. Kamarul Aryffin Baharuddin introduces the recipients of Doctor of Public Health*

PENGANUGERAHAN IJAZAH TINGGI	
3.22 ptg.	Dekan Pusat Pengajian Siswazah Perniagaan, Profesor Madya Dr. Fathyah Hashim memperkenalkan penerima Ijazah Doktor Pentadbiran Perniagaan dan Sarjana Pentadbiran Perniagaan
PENGANUGERAHAN IJAZAH TINGGI	
3.57 ptg.	Dekan Pusat Pengajian Sains Kemasyarakatan, Profesor Madya Dr. Mohamad Shaharudin Samsurijan memperkenalkan penerima Ijazah Sarjana Amalan Pembangunan Lestari, Sarjana Sains Kemasyarakatan Dalam Pengurusan Pembangunan Berteraskan Islam dan Sarjana Instruksi Multimedia
PENGANUGERAHAN IJAZAH TINGGI	
4.15 ptg.	Dekan Pusat Pengajian Sains Farmasi, Profesor Madya Dr. Nurzalina Abdul Karim Khan memperkenalkan penerima Ijazah Sarjana Farmasi Dalam Farmasi Klinikal
PENGANUGERAHAN IJAZAH SARJANA MUDA	
	Dekan Pusat Pengajian Sains Farmasi, Profesor Madya Dr. Nurzalina Abdul Karim Khan memperkenalkan penerima Ijazah Sarjana Muda Farmasi (Kepujian)
UCAPAN PRO-CANSELOR	
4.40 ptg.	Pro-Canselor menyampaikan ucapan
DOA	
4.50 ptg.	Pegawai Agama membacakan Doa

CONFERMENT OF GRADUATE DEGREES	
3.22 p.m.	*The Dean of the Graduate School of Business, Associate Professor Dr. Fathyah Hashim introduces the recipients of the Doctor of Business Administration and Master of Business Administration*
CONFERMENT OF GRADUATE DEGREES	
3.57 p.m.	*The Dean of the School of Social Sciences, Associate Professor Dr. Mohamad Shaharudin Samsurijan introduces the recipients of the Master in Sustainable Development Practice, Master of Social Science in Islamic-Based Development Management and Master of Instructional Multimedia*
CONFERMENT OF GRADUATE DEGREES	
4.15 p.m.	*The Dean of the School of Pharmaceutical Sciences, Associate Professor Dr. Nurzalina Abdul Karim Khan introduces the recipients of the Master of Pharmacy in Clinical Pharmacy*
CONFERMENT OF BACHELOR'S DEGREES	
	The Dean of the School of Pharmaceutical Sciences, Associate Professor Dr. Nurzalina Abdul Karim Khan introduces the recipients of the Bachelor of Pharmacy (Honours)
PRO-CHANCELLOR'S ADDRESS	
4.40 p.m.	*The Pro-Chancellor delivers his Address*
DU'A RECITAL	
4.50 p.m.	*The Islamic Affairs Officer recites the Du'a*

MAJLIS TAMAT	
4.55 ptg.	Pro-Canselor mengisytiharkan Sidang Ketiga Upacara Konvokesyen ke-64 tamat
	Lagu Negaraku (Hadirin diminta berdiri)
PERARAKAN UTAMA MENINGGALKAN DEWAN	
5.00 ptg.	(Hadirin diminta berdiri)
	Pro-Canselor meninggalkan Majlis
	Bersurai

Juru Bahasa Isyarat:
Nurain Mohammad Saupi

Muzik Iringan:
Dewan Budaya USM

END OF CEREMONY	
4.55 p.m.	*The Pro-Chancellor closes the Third Session of the 64th Convocation Ceremony*
	The National Anthem 'Negaraku' is played *(The audience is requested to stand)*
THE MAIN PROCESSION LEAVES THE HALL	
5.00 p.m.	*(The audience is requested to stand)*
	The Pro-Chancellor leaves the Hall
	End of Session

Sign Language Interpreter:
Nurain Mohammad Saupi

Music:
USM Cultural Hall

DOKTOR PENDIDIKAN
DOCTOR OF EDUCATION

KURIKULUM & PENGAJARAN
CURRICULUM & EDUCATION

XIN CHAO
XIONG WEI
YANG XIJIN
ZHU MENGJIA

KURIKULUM DAN PENGAJARAN
CURRICULUM & INSTRUCTION

ASYA AZHAR
CHENG KE
GAO QI
HANIL RAAJ SINGH GILL
TAMILVANI A/P NARAYANAN
YUAN LI

PENDIDIKAN SAINS
SCIENCE EDUCATION

MUHAMMAD SALEHUDDIN BIN AHMAD
PUTRI SATHIRAH BINTI SAABAN
ZUHAILAH BINTI HASHIM

TEKNOLOGI PENDIDIKAN & MULTIMEDIA
EDUCATIONAL TECHNOLOGY & MULTIMEDIA

AHMAD FAKHARUDIN BIN MAT ZIN
DHANALETCHMI A/P N.NARAYANASAMY
MOHD RIDZUAN BIN MOHD TAIB
MOHD SAIFUL AKMAL BIN AHMAD

TESOL
TESOL

AFZA DIYANA BINTI ABDULLAH
AZRIL BIN ALI
HUI XIANXIN
LI HUAN
LIU ZHIFANG
QIU XIAOTING
SAWAENGDIST ANAN
ZHANG YUAN

DOKTOR KESIHATAN AWAM PERGIGIAN
DOCTORATE IN DENTAL PUBLIC HEALTH

MAISARA BINTI MHD ZAIN
MOHD RITZUAN BIN ABDUL MULTALIB
NOR AZURA BINTI JUHARI
NURHIDAYAH BINTI ZAHRULSHAM
SAPIAH BINTI DERAHMAN
SUBASHINI A/P KARUNAKARAN

DOKTOR KESIHATAN AWAM
DOCTOR OF PUBLIC HEALTH

EPIDEMIOLOGI
EPIDEMIOLOGY

AMALINA BINTI ASMAIL@ISMAIL
HAZLIENOR BINTI MOHD HATTA
MOHAMAD AFIQ AMSYAR BIN HAMEDIN
MUHAMMAD SAUFI BIN ABDULLAH

KESIHATAN KELUARGA
FAMILY HEALTH

NUR HAFIZAH SUKERI

KESIHATAN PERSEKITARAN DAN PEKERJAAN
ENVIRONMENTAL AND OCCUPATIONAL HEALTH

'ABDUL MUNTAQIM BIN ABU BAKAR

PENGURUSAN SISTEM KESIHATAN
HEALTH SYSTEMS MANAGEMENT

IHSAN BIN ABDUL RAZAK
MOHD HANIF BIN MOHD NAWAWI
MUHAMMAD SOLEHUDDIN BIN ISHAK
SUHANA BINTI HASAN

DOKTOR PENTADBIRAN PERNIAGAAN
DOCTOR OF BUSINESS ADMINISTRATION

CHANG RUIQI
CHEOW JEN HURN
CHIN CHI JER
DARWAESH A/L SHANMUGAM
KWAN HON FATT
LEE AMI
MOHAMMAD AZLAN @ SURADY B. ACHIL GUSTI
NG LEE WAH
NG POH HENG
OOI CHEONG YEW

OOI KOK SOON
PA VIKNESWARAN A/L PALANINATHAN
PON ENG CHING
ROLAND VICTOR A/L RICHARD JOSEPH
S. ABIRAMI A/P SELVAM
SIAH SONG LIN
SUGANYA A/P SUBRAMANIAM
TAN LOK AUN
TAN SEE KAI
WONG KEE WEI
XIANG ERJUAN
XU YUE
ZHOU YI
ZHU HUI

SARJANA PENTADBIRAN PERNIAGAAN
MASTER OF BUSINESS ADMINISTRATION

ADELINE LOW XIN XIAN
AGILA A/P WISNATHAN
AHMAD SYAZWAN BIN SUHAIMI
ALLIF IMRAN BIN JALEEL FAIYAZ AHMED
ALVIN RAJ A/L SELVARAJ
AMALIA NADIAH BINTI AHMAD SUFFIAN
ANNAAL PHILIP A/P KRISHNAN
AQILAH BINTI RASHDI SHAH
CAO BOHAN
CARMEN LAU KAR MANN
CHANG HEN VEE
CHANG QI JACK
CHEAH CHUEN CHUEN
CHEW CHIET YING
CHEW SUYI
CHEW YU EN
CHIA CHEAN SAN
CHIN WAN LOO
CHONG KAI YI
CHONG SIEW ZHEN
CHONG SWEET HONG
CHOOI SEW LENG
CHUA HUI CHING
CHUAH CHIA JIN
CHUAH CHUAN GEE
CHUNG HANWEN
DANG BEH MEI
DENG YAWEN
DHANYASRI A/P SASITHARAN
DIVESH A/L VISVA
EDDIE LAU KEI LUNG
FOO KAH YEE
GANESH LIEW HOCK LING
GAO QIANYE
GAO TIANYAO
GOH FANG YAO
GOH HAN CHEW
GOH WEN CHI
GOO CHENG EN
GUO ZIYUAN
HARHIVIIN A/L GANESAN
HAYAZI BIN ALI
HEMA DHARSHINI A/P MAHENDRA
HUI YING MEI
IVONE NA EE WEN
JACKSON KHNEOH LEE JIEAT
JAYANTI A/P BATHMANATHAN
JESSICA LEONG PEI SI
JOANNE BEH YAN YI
JOSHUA A/L NICHOLAS
JOTHY PRIYAA A/P LOGANATHAN
KANG HUAY WEI
KASTURI A/P ARUMUGAM
KHEERTHARNA A/P ARIVANANTHAN
KHOO JUN LI
KHOR JEN WEE
KHU ZI EN
KOGULAN A/L GANESAN
KOK CHUN YI
KOO IAN CHING
KOO JUN VUI
KOO SIO CHING
KUM JIA YING
LAI LING HUEY
LANNY LIM XIN HUI
LEE RUI ZHE
LEE SZE YUAN
LEE WOON CHONG
LEE YUN TONG
LEONG JING HUI
LEONG KENG LUN
LI YIHANG
LIEW CHEE KENT
LIM CHAI NIE
LIM CHING YEE
LIM CHU HONG
LIM KELLY
LIM PEI XUAN
LIM SHIN HUI
LIM WAI KIT
LIM YI XUAN
LIU WENYU
LOGEASHWARAN A/L MAYILVANAN
LOH MEI FANG
LOH YU WEI
LOW SEOK TIENG
MATTHIAS HENG ZUN CHEN
MOHAMMAD SAFWAN BIN OTHMAN

MUHAMAD AZLAN BIN YUSUFF
MUHAMAD HADI AFENDI BIN JOHARI
MUHAMAD KHAIRUL ZAKIRIN BIN MOHAMMAD AZHAR
MUHAMMAD FAIZ BIN KAMARUZAMAN
MUHAMMAD IKHSANZ BIN MOHD NASIR
MUHAMMAD KHAIRUL BIN ASRAPI
MUSLIHA BINTI MOHAMAD YUSOF APANDI
NAGENDRA RAO A/L SUBA RAO
NATHANIEL NOEL CELISTINE LAUJANG
NAZHANINA IDYANIE BINTI ABD AZIZ
NG PHAIK HWA
NITHIAA NANTHINI A/P MUNUSAMY
NORFAZLIA BINTI SHAARI
NUR AFIQAH LIYANA BINTI SADRADIN
NUR DANNEIA SHAHEIRA BINTI A KAMARUDIN
NUR SYAZLIANI BINTI MD JAILANI
NUR SYAZWANI BINTI MOHAMAD IDRIS
NURSYAFIAH NAZIHA BINTI AELMY
NURUL BARZANAH BINTI NOOR MOHAMED
NURUL SHAFIRAH BINTI MOHD YUSUF
OH KHAI LI
ONG HOOY LING
ONG SIN YE
ONG ZHUN HAW
OOI SOEK PENG
OOI TING LIN
OOI WEI LIN
OOI WEI TAO
OOI WEN TANG
OSALA NAIR A/P PARAMESVARAN
PAVITRA A/P GUNASEKARAN
PRIYAA THURGAASHINI A/P VENKATASUBBAROW
PUTERI DAHLIA HAZEERAH BINTI MOHD NASIR
PUTRI IZZNURHAIDA BINTI MOHD NOOR
RANJEETA A/P RAGUNATHAN
REN TINGTING
REN YIJING
RETNESHWAARAN A/L GANESAN
SAFAARUDIN BIN ALIAS
SAW CHIA WEI
SEOK YIAN CHAI
SHAO JIE
SHARVIN A/L SIVA RAMAN
SHAUN LOW HONG SHENG
SHIRLEY LIEW SHIAO LI
SHIVATHARRANI A/P SAGAR
SHU YI
SIKKANDAR ASEMULLAH KHAN
SITI MUNA ATHIRAH BINTI AHMAD MARICAR
SITI NADHIRAH BINTI ROSLAN
SIVAKAMI A/P MUNIANDY
SOH HUI YING
SOON TUAN YEW
SU YUE
TAN HENG WEN
TAN KAH MENG
TAN KIN LOKE
TAN LEONG WOON
TAN WAN YIN
TAN XIN
TAN XIN RONG
TAN ZHI SHAN
TANESWARI A/P MURUGAN
TANG TEONG KIM
TEE HWEE YING
TEH CHEU CHYONG
THANA LETCHUMY A/P THIYAGARAJAN
THAREENA IMAN BINTI CHE MAT NASIR
THAYAALAN A/L JAYARAHMAN
THINAKARAN A/L RAMASAMY
TIANNA CARISSA CHUA
TINESH PILLAAY A/L RAJANDRAN
TIO MI KIN
UZZAMAN AIFI BIN SAMLIN
VEJAYDARSSNI A/P PUSHPAGARAN
VICTORIA KHOR WEE
VINDHYA A/P SHANMUGAM
VIRUSHA A/P NIMALAN
WANG LUOMIAO
WANG TIANREN
WANG YANHUI
WANG ZHENXIAO
WEI YIXIN
WONG CHIA CHUN
WONG JUN LI
WONG SIANG YEE
WONG WENG TACK
WONG YIHUI
WONG YONG HONG
WONG YONG KAI
XIAO CHUNHUI
XU QIUYI
YAP TSE WEI
YAP WEI JIAN
YASWINIY A/P KRISHNASAMY
YEAP KIM HENG
YEOH JUN JIE
YEOH KAI JIE
YEOW LI YING
YEW CHEE CHAU
YIAP CHIEN WERN
YONG EEK CHOON
ZHANG SHIZHE
ZOU JICONG

ANUMERTA
POSTHUMOUS
SUON VEASNARITHISAK

SARJANA AMALAN PEMBANGUNAN LESTARI
MASTER IN SUSTAINABLE DEVELOPMENT PRACTICE

AYDA FADLULLAH BINTI ABD MALEK
CHEAH KHAR YIN
DANG JINGWEI
DANIELLE PRIYANKA MARIE JOHN
DHANORKAR MANASI
EMMA SUZLINA BINTI MOKHTAR
HUANG QILUN
JIANG ZHICHENG
LEE SHU HONG
LEI YUCHEN
LI YUANSHAN
LYU JIAQI
MUGUN THAN A/L PERIASAMY
NURUL ASHEKIN BINTI MORAD
NURUL FAEIQAH BINTI MAT YUNUS
SANKARI A/P PHUBALAN
SEE SUE MAY
SHALAGULI DAZAI
SHARIFAH NUR RAIHANAH BINTI SYED ABU BAKAR
SITI NOR SHAFIQAH BINTI ZAINOL
SITI NUR LIYANA BINTI ADZMAN
TIAN CONG
ZHANG RUIYAN
ZHANG YIHAN

SARJANA SAINS KEMASYARAKATAN DALAM PENGURUSAN PEMBANGUNAN BERTERASKAN ISLAM
MASTER OF SOCIAL SCIENCE IN ISLAMIC-BASED DEVELOPMENT MANAGEMENT

MOHAMAD AFIF BIN MOHAMAD NAEM
NURUL SHAFIQAH BINTI ABDUL GHANI

SARJANA INSTRUKSI MULTIMEDIA
MASTER OF INSTRUCTIONAL MULTIMEDIA

BAO XUENAN
BI YIDAN
CHEN LIN
CHEN XIAONAN
CHEN YUFAN
CHEN ZHIMIN
DU XIYE
DUAN RUIQI
FAN XINHAO
GAO YING
GU JIN
GUO NANTAO
GUO YANHAO
HAN ZHEN
HAO XINYI
HE SIYUAN
HU QIUXIAO
HU WENTING
HUANG JIAJING
HUANG JING
HUANG YING
LI SHUO
LI XIANG
LI XINRU
LI YANAN
LI ZHENGYAO
LIN JIAHUAN
LIN YUWEI
LIU SIYUE
LIU YANAN
LIU YAOSEN
LIU ZHANGE
MA YANLI
MA ZIYUAN
MENG ANQI
MENG JIAYI
PAN HUIMIN
QIAN XIA
QIN RUI
QIU HUILING
REN WANRONG
SHU LYN A/P POW CHIOK
SUN CHUANG
SUN JIAXIN
TANG YUXUAN
TONG SHENGYIN
WANG HAOYANG
WANG JUNRU
WANG SHUQING
WANG WEILIN
WANG YING
WANG YINING
WEN SIRUI
WU XINYI
WU XIUHUI
XU LIN
XU MENGYUAN
YAN XINGYI
YANG HUIYUAN
YANG SHUYA

YANG YUQING
ZENG JUN
ZHANG JIANING
ZHANG XUEYING
ZHANG YELIN
ZHANG YIHAN
ZHAO TING
ZHAO XIAONAN
ZHAO YIHUI
ZHAO YUXUAN
ZHENG HUAQIANG
ZHOU XINRUI
ZHOU XINYUE
ZHOU YIJING
ZHOU YUYANG
ZHU YIFAN
ZHUANG KEXIN

SARJANA FARMASI DALAM FARMASI KLINIKAL
MASTER OF PHARMACY IN CLINICAL PHARMACY

ALMAARI ABDULLAH MOHAMMED SALEM
DINA SAFFIYAH BINTI VARISAI MOHAMMED
FATTIYATUL FAWWIZA BINTI IBRAHIM EXSTARA
GHANESH A/L MUNIANDY
SHAJRAWI QAIS HUSEIN ALI
TACHAYAANI A/P G.RATHINASAMY
TIAH ZI XIN

SARJANA MUDA FARMASI (KEPUJIAN)
BACHELOR OF PHARMACY (HONOURS)

AHMAD MUAZ ZUHDI BIN MOHAMAD FARED
AHMAD SAID BIN ZULKEFLI
AISYAH AQILAH BINTI ABU BAKAR
AISYAH FADZILAH BINTI MAT FAUZI
ANG HUI DI
ASMAK BINTI AHMAD TARMIZI
AZMI SIDDIQ BIN SAID
BRYAN TANG YUI HAN
CHIAM NING QIAN
CHONG HUI XIN
DALILA DIYANA BINTI YUSDI
DARINESHAN A/P SHANMUGASUNTHARAM
DRISHIKA A/P MUNIANDY
ELISYA EZETI BINTI MOHAMAD FAUZI
ERIN SEE SIOU SUEN
FLORY INJAN ANAK FELIX TINI
GERALDINE TANG XING YUI
HEAH JIN ERN
HO CHOY LIY
IVY TAY WAN XUAN
JEREMIAH JAY ROZIMAN
JOSEPH TAN EN HAO
JOYCE PANG KAI SZE
KAM WAY XAN
KENNY TIE
KHOR XIN YU
KIVEN RAJ A/L SHUNMURGAM
KOAY YU FANG
KOH CHEE HEN
KOMALAA A/P SELLATHAMBY
LEONG XUAN WEI
LEW JOANNE
LIM CHEE YONG
LIM HAN XUAN
LIM YOKE HUA
LIM YONG HAO
LIM YU FANG
LOO JIA YUAN
MARYAM BINTI MOKHTAR
MICHEL EVETTA MIKE MAS
MOHD HAIREY BIN DZULPIE
MUHAMMAD AIMAN DANIEL BIN MOHD AZELAN
MUHAMMAD ARIFF FIKRI BIN IBRAHIM
MUHAMMAD AZMIN BIN OTHMAN
MUHAMMAD SUHAIZMAN BIN SUHAIMI
MUHAMMAD ZAIDI BIN YAHYA
NELSON LOKE WENG HONG
NEO YONG XUAN
NG EN XIN
NG YUN YU
NG ZU ER
NICOLE LOOI HUI LIN
NOR SHAZWANI BINTI SAUHAMI
NUR ADLIN MUNIRAH BINTI ZUNAIDI
NUR ALIS SYAHIRAH BINTI MUHAMAD ANUAR
NUR ATHIRAH FATINI BINTI ABDUL MUAIN
NUR EFRYNA QAISARA BINTI HYRENE
NUR IZZATI BINTI ISMAIL
NUR LIYANA BINTI MOHD.SOHAIRI
NUR SHAWANI BINTI SHAHARUDDIN
NUR SYAZATUL WAHIDA BINTI MOHD HISAM
NURAISYAH HUMAIRA BINTI A.RAHMAN
NURALYA BINTI ZULKIFLI
NURISMAHAFIQAH BINTI ISMAIL
NURRUL ALEEYA BINTI ABDUL HALIM
NURUL AFIFA SOFEA BINTI MOHD RASHID
NURUL ATHIRAH IWANI BINTI SUDIN
NURUL IMAN BINTI MOHAMED HARIS
NURUL QARINA BINTI MOHD RADZI
NURZUHRA BINTI ISKANDAR
ONG SZE HUI
ONG WEI QIAN
ONG WEI SYUEN

OOI YEEYANG
PANG YI JUE
PNG JIA SHIEN
PUTERI SOFIEA NADIERA BINTI AJHAR
PUTRI NUR DAYANA BINTI MEGAT ZAINAL ABIDIN
QRISYHA QISTINA SYARIZAN
RABIA'TUL A'DAWIYAH BINTI ZARA
RACHEL YOONG JIE YING
RAJA NOR AISYAH BINTI RAJA MUHAMMAD
RICHEARD BAING
SARAH NUR AIN BINTI MD IZHAM
SHAFAWATI IRDINA BINTI SHAHIZAD IZRA
SHARIFAH ALEEYA NATASHA BINTI SYED AHMAD NASHRUL
SHERIANNE CHEW SIN YIN
SHRI SHRUTIKA A/P M ELANGKO
SITI ADLINA BINTI AL-HASSAN
SOO QIAN YING
SUFIYA DINA IMANI BINTI ROZAIMI
SYARIFAH NURUL FATINI BINTI SYED ABDILLAH
SYAZA SAFIAH BINTI MOHD YUSOF
TAN JASMINE
TAN KAI XIN
TAN MEI FANG
TAN SHI YU
TAN SHUYI
TAN SIU YING
TAN WEI XIN
TAN XIAO ROU
TAN XINYUN
TEH JO YEE
TEO SHI HAN
THAM SIEW HUI
TRISSHA ELENA KUMAR
VANESSA ANAK CLEMENT
WAN NUR AMIERA INSYIRAH BINTI WAN MOHD HALIMSANI
WAN NUR SYAHIDAH A'ISYAH BINTI HAIRUL ANUAR
WAN NURSYAHIRA NAZIFA BINTI WAN MOHD NASIR
WAN NURUL SYAFIQA SURAYA BINTI WAN AHMAD ISMAIL
WAN YU ROU
WONG WEI HERNG
YEAP KAI WEI
ZUR ATIQAH ZAINAL



Sidang *Session* 04

Khamis, 26 November 2026, 9.00 pagi
Thursday, 26 November 2026, 9.00 a.m.

Dewan Tuanku Syed Putra
Dewan Tuanku Syed Putra



PROGRAM

KETIBAAN	
8.00 – 8.40 pagi	Tetamu dan para graduan mengambil tempat di dalam Dewan
8.30 pagi	Ketibaan Ahli-ahli Senat Universiti
8.35 pagi	Ketibaan Ahli-ahli Lembaga Gabenor Universiti
8.40 pagi	Ketibaan Kenamaan Khas
8.45 pagi	Ketibaan Pro-Canselor
PERARAKAN UTAMA MEMASUKI DEWAN	
9.00 pagi	Bunyi trompet (Hadirin diminta berdiri)
	Perarakan Utama memasuki Dewan
	Lagu Negaraku
	Lagu Menara Ilmu
PEMBUKAAN SIDANG	
9.05 pagi	Pro-Canselor mengisytiharkan pembukaan Sidang Keempat Upacara Konvokesyen ke-64
PENGANUGERAHAN IJAZAH TINGGI	
9.08 pagi	Dekan Institut Pengajian Siswazah, Profesor Dr. Azlan Abdul Aziz memperkenalkan penerima Ijazah Sarjana Sains, Sarjana Sains Kejuruteraan Kimia, Sarjana Sains Dalam Matematik, Sarjana Sains Dalam Perubatan Molekul, Sarjana Sains Dalam Statistik, Sarjana Sains Dalam Teknologi Biosumber, Kertas Dan Penglitup, Sarjana Sains Kemasyarakatan, Sarjana Sains Kemasyarakatan Dalam Ekonomi, Sarjana Sastera dan Sarjana Sastera Dalam Kewangan
PENGANUGERAHAN IJAZAH TINGGI	
9.51 pagi	Dekan Pusat Pengajian Sains Fizik, Profesor Madya Dr. Azhar Abdul Rahman memperkenalkan penerima Ijazah Sarjana Sains (Nano-Optoelektronik) dan Sarjana Sains Dalam Nano-Optoelektronik

PROGRAMME

ARRIVALS	
8.00 – 8.40 a.m.	*Guests and graduands take their seats in the Hall*
8.30 a.m.	*Arrival of University Senate Members*
8.35 a.m.	*Arrival of the Members of the Board of Governors*
8.40 a.m.	*Arrival of Distinguished Guests*
8.45 a.m.	*Arrival of the Pro-Chancellor*
THE MAIN PROCESSION ENTERS THE HALL	
9.00 a.m.	*The sound of trumpets (The audience is requested to stand)*
	The Main Procession enters the Hall
	The National Anthem 'Negaraku' is played
	The University Song 'Menara Ilmu' is played
THE OPENING OF THE SESSION	
9.05 a.m.	*The Pro-Chancellor declares open the Fourth Session of the 64th Convocation Ceremony*
CONFERMENT OF GRADUATE DEGREES	
9.08 a.m.	*The Dean of the Institute of Postgraduate Studies, Professor Dr. Azlan Abdul Aziz introduces the recipients of the Master of Science, Master of Science in Chemical Engineering, Master of Science in Mathematics, Master of Science in Molecular Medicine, Master of Science in Statistics, Master of Science in Bioresource, Paper and Coatings Technology, Master of Social Science, Master of Social Sciences in Economics, Master of Arts and Master of Arts in Finance*
CONFERMENT OF GRADUATE DEGREES	
9.51 a.m.	*The Dean of the School of Physics, Associate Professor Dr. Azhar Abdul Rahman introduces the recipients of Master of Science (Nano-Optoelectronics) and Master of Science in Nano-Optoelectronics*

PENGANUGERAHAN IJAZAH TINGGI	
9.55 pagi	Dekan Pusat Pengajian Sains Perubatan, Profesor Dr. Kamarul Aryffin Baharuddin memperkenalkan penerima Ijazah Sarjana Sains (Perubatan Molekul), Sarjana Sains Dalam Perubatan Molekul, Sarjana Perubatan (Perubatan Transfusi), Sarjana Perubatan (Perubatan Nuklear) dan Sarjana Sains Dalam Sains Senaman Klinikal
PENGANUGERAHAN IJAZAH TINGGI	
10.04 pagi	Dekan Pusat Pengajian Kejuruteraan Elektrik dan Elektronik, Profesor Ir. Ts. Dr. Shahrel Azmin Sundi @ Suandi memperkenalkan penerima Ijazah Sarjana Sains (Kejuruteraan Mikroelektronik)
PENGANUGERAHAN IJAZAH TINGGI	
10.12 pagi	Dekan Pusat Pengajian Sains Kemasyarakatan, Profesor Madya Dr. Mohamad Shaharudin Samsurijan memperkenalkan penerima Ijazah Sarjana Kerja Sosial, Sarjana Pengurusan Ekonomi dan Sarjana Pentadbiran Awam
PENGANUGERAHAN IJAZAH SARJANA MUDA	
	Dekan Pusat Pengajian Sains Kemasyarakatan, Profesor Madya Dr. Mohamad Shaharudin Samsurijan memperkenalkan penerima Ijazah Sarjana Muda Ekonomi (Kepujian)
	Dekan Pusat Pengajian Sains Kemasyarakatan, Profesor Madya Dr. Mohamad Shaharudin Samsurijan memperkenalkan penerima Ijazah Sarjana Muda Kerja Sosial (Kepujian)
	Dekan Pusat Pengajian Sains Kemasyarakatan, Profesor Madya Dr. Mohamad Shaharudin Samsurijan memperkenalkan penerima Ijazah Sarjana Muda Sains Kemasyarakatan (Kepujian)
UCAPAN PRO-CANSELOR	
11.03 pagi	Pro-Canselor menyampaikan ucapan

CONFERMENT OF GRADUATE DEGREES	
9.55 a.m.	*The Dean of the School of Medical Sciences, Professor Dr. Kamarul Aryffin Baharuddin introduces the recipients of the Master of Science (Molecular Medicine), Master of Science in Molecular Medicine, Master of Medicine (Transfusion Medicine), Master of Medicine (Nuclear Medicine) and Master of Science In Clinical Exercise Science*
CONFERMENT OF GRADUATE DEGREES	
10.04 a.m.	*The Dean of the School of Electrical and Electronic Engineering, Professor Ir. Ts. Dr. Shahrel Azmin Sundi @ Suandi introduces the recipients of the Master of Science (Microelectronic Engineering)*
CONFERMENT OF GRADUATE DEGREES	
10.12 a.m.	*The Dean of the School of Social Sciences, Associate Professor Dr. Mohamad Shaharudin Samsurijan introduces the recipients of the Master of Social Work, Master of Economic Management and Master of Public Administration*
CONFERMENT OF BACHELOR'S DEGREES	
	The Dean of the School of Social Sciences, Associate Professor Dr. Mohamad Shaharudin Samsurijan introduces the recipients of the Bachelor of Economics (Honours)
	The Dean of the School of Social Sciences, Associate Professor Dr. Mohamad Shaharudin Samsurijan introduces the recipients of the Bachelor of Social Work (Honours)
	The Dean of the School of Social Sciences, Associate Professor Dr. Mohamad Shaharudin Samsurijan introduces the recipients of the Bachelor of Social Science (Honours)
PRO-CHANCELLOR'S ADDRESS	
11.03 a.m.	*The Pro-Chancellor delivers his Address*

DOA	
11.13 pagi	Pegawai Agama membacakan Doa
MAJLIS TAMAT	
11.18 pagi	Pro-Canselor mengisytiharkan Sidang Keempat Upacara Konvokesyen ke-64 tamat
	Lagu Negaraku (Hadirin diminta berdiri)
PERARAKAN UTAMA MENINGGALKAN DEWAN	
11.23 pagi	(Hadirin diminta berdiri)
	Pro-Canselor meninggalkan Majlis
	Bersurai

Juru Bahasa Isyarat:
Nurul A'ina Che Abdu Patah

Muzik Iringan:
Dewan Budaya USM

DU'A RECITAL	
11.13 a.m.	*The Islamic Affairs Officer recites the Du'a*
END OF CEREMONY	
11.18 a.m.	*The Pro-Chancellor closes the Fourth Session of the 64th Convocation Ceremony*
:	*The National Anthem 'Negaraku' is played* *(The audience is requested to stand)*
THE MAIN PROCESSION LEAVES THE HALL	
11.23 a.m.	*(The audience is requested to stand)*
	The Pro-Chancellor leaves the Hall
	End of Session

Sign Language Interpreter:
Nurul A'ina Che Abdu Patah

Music:
USM Cultural Hall

SARJANA SAINS
MASTER OF SCIENCE

JADAAN DAWOOD SALMAN JADAAN
NOUR OMAR MESSAYKEH

BIOKIMIA ANALITIKAL
ANALYTICAL BIOCHEMISTRY

LEE POH YEE

BIOLOGI AKUATIK
AQUATIC BIOLOGY

TAN YU YANG

BIOLOGI MOLEKUL
MOLECULAR BIOLOGY

ELYN AMIELA BINTI SALLEH
NUR HAKIMAH BINTI ABU MANSOR
NURNABILA BINTI MD ZAILANI
NURUL IZZAH BINTI ABDUL RAZAK

BIOLOGI PERSEKITARAN
ENVIRONMENTAL BIOLOGY

HUO HUAIHUAI
MUHAMMAD AMIRUDDIN AFIQ BIN SUHAILAN

BIOPERUBATAN
BIOMEDICINE

ANIS ATIFAH BINTI MOHD HISHAM
CHUNG CHUN CHEN
FEIROZ HUMAYARA
HANIS NABILAH BINTI MOHD NAZMAN
NASIHAH BINTI MOHD ZAHID
NOR ATHIRAH BINTI MOHD NAJIB

BIOTEKNOLOGI
BIOTECHNOLOGY

DINESH MERVIN RAJ A/L RAJENDRAN
KESHAINI A/P SHUNMUGHAM
LIM WEI YANG
MUHAMAD HANIF IRYANI BIN ADNAN
NURUL AMIRAH BINTI FAZILLAH
SITI HAJAR NURANIS BINTI CHE HASSAN
YVONNE CHEW YIN SHI

BOTANI
BOTANY

ADAMU IBRAHIM TAHIR
NURSHANARIAH BALKIS BINTI KAMARUDIN

ENTOMOLOGI GUNAAN
APPLIED ENTOMOLOGY

HII JUNG MEE
HSIEH TING CHUAN
MA TENG
NOOR ADILA BINTI MOHAMAD
ULLAH IKRAM

FARMAKOLOGI
PHARMACOLOGY

MELISSA KILUS
NUR IZZATI BINTI RAZALI
NURUL HUSNA BINTI MOHAMAD KHARI
YAN CHONG SENG

FARMASI
PHARMACY

ANIS SYUHADA BINTI OMAR HAMDAN

FARMASI KLINIKAL
CLINICAL PHARMACY

AL AL-SARI ZAHRAA HUSAM HAMID
CHOONG SHIAU FENN

FARMASI SOSIAL DAN PENTADBIRAN
SOCIAL AND ADMINISTRATIVE PHARMACY

CHIEW SIOW YEH
FELICIA LAW XIAN WEI
SABA ALYAS
SEAH XIN QIAN

FISIOLOGI PERUBATAN
MEDICAL PHYSIOLOGY

NURUL ASHYKIN BINTI ZAMRI

FIZIK
PHYSICS

ANAM IRSHAD
ARISHI RAED ABDULLAH A
AZIZAN BIN HAMLI @ HANIF
MCLEOD ANDY JOMI
MIMI SOFWANA BINTI SAPARUAN
MOHAMAD FATHUL BARI BIN MOHD FUAD
MUHAMMAD ZAKRIA
MUHAMMAD ZULHASYIKIN BIN ABDUL PENYU

FIZIK PERUBATAN
MEDICAL PHYSICS

HERDI FIRDAUS BIN JAMAL

GENETIK MANUSIA
HUMAN GENETICS

ANIS FATINI BINTI SHAMSUL BAHRAIN
NUR ALIA NAJIEHAH BINTI SUHAIMI
NURHANIS FASIHAH BINTI MUHAMAD

IMUNOLOGI PERUBATAN
MEDICAL IMMUNOLOGY

NOOR FARALINA BINTI ZAINUL FADZIRUDDIN
RAVI KUMAR A/L KALAICHELVAM

KEJURURAWATAN
NURSING

LUO HAIJIAO
NORHIDAYU BINTI GINON
WANG TING
XU QIN

KEJURUTERAAN AEROANGKASA
AEROSPACE ENGINEERING

AHMAD AMIN AZMI BIN JALUDIN
LI AOHUA
MOHAMMAD FARHAN
NURAFIQAH SYAHIRAH BINTI MD RIDZWAN
SATHISWARAN A/L MUNIANDY
SHEIKH MOHAMAD NAIM BIN SHIKH SHATIR
SHI XU
SITI AMINAH BINTI ZULKARNAIN
SOHIB ABDELSATTAR EMAM ELSAYED MAREI
WANG SHIRUI

KEJURUTERAAN AWAM
CIVIL ENGINEERING

FATIN NADHIRAH BINTI AHMAD PAUZI
LIU CHUNPENG
NASIRAH BINTI SIRON
NIRANDOAL A/L CHENG
NOOR EMYLIA BINTI ABDUL TAHAR
WAN XINYU
ZHAO YU

KEJURUTERAAN BAHAN
MATERIALS ENGINEERING

AULA AQILA BINTI YUSRIZAL
FITRIA PEBRIANI NAIBAHO
LYU RUILIN
MUHAMMAD AFFIFI BIN JALALUDDIN
MUHAMMAD IZZ RIYADH BIN AHMAD SAIFUL

KEJURUTERAAN ELEKTRIK & ELEKTRONIK
ELECTRICAL & ELECTRONIC ENGINEERING

AHMAD ZAINEE BIN SANNUSI
HELEN WEE SHIN HUEY
KISHOK KUMAAR A/L PARAMESWARAN
MOHD NIZAM BIN MOHD NAJIB
ZHAO MINGYI

KEJURUTERAAN KIMIA
CHEMICAL ENGINEERING

GAN YUYIN
LEE YUE ZHEN
NURUL AFINI BINTI MOHD ZAINORIN
RANJITHA A/P REVEENDRAN
SHARVIN A/L JAYAPRAKAS
TAN CHIAT SOON

KEJURUTERAAN MEKANIK
MECHANICAL ENGINEERING

AHMAD YASIER BIN ZAINODDIN
ALDOORI SARAH MAHMOOD KHUDHUR
JUMANA JEHAD MOHAMMAD ALSARHAN
LIM XING QI
MUHAMMAD FIKRI BIN SHAMSURI
MUHAMMAD ZAIM HANIF BIN NAZARUDIN
NOOR FAJWA BINTI KAMAR SHAH
PHUAH YONG ZHEN
SUTAM A/L EH DI
ZARIRAH BINTI KARRIM WANI
ZENG CHENHONGWEN

KEJURUTERAAN POLIMER
POLYMER ENGINEERING

MASSARA BINTI SAMSUL BAHARIN
MOHAMMAD LUQMAN BIN ZULBAKRI
NEETTHA A/P NAI SEM
TAN WEI JIM

KEJURUTERAAN SISTEM MIKROELEKTRONIK
MICROELECTRONIC SYSTEMS ENGINEERING

MANIBHARATHEE A/L MUNIANDY
NG GUO LI
NISHANT A/L KUMARAN

KELESTARIAN
SUSTAINABILITY

SU RUI

KESIHATAN WANITA
WOMEN'S HEALTH

ABUBAKAR IBRAHIM

KIMIA
CHEMISTRY

AMIRUL RAHIMI BIN NORAZMI
BI LIANG
CHEN MINGHONG
HUANG YINGQI
LIM XIN YI
MAGED MOHAMMED ABOBAKR BA SULIMAN
MUHAMMAD AFFUWAN BIN AZHAR LAILE
MUTIA IRMA
NUR AMANI NAJWA BINTI SHAMSULAZRI
NUR FARAH ATIQAH BINTI AZMI
NURINA IZZAH BINTI MOHD HUSANI
NURUL NAJWA BINTI RUSMADI
PHOON SEOW CHING
SHAHNAWAZ SIDRA
SHOAIB HASSAN
SONG PEIYU
SUHASHNE A/P SELVAM
WANG MENGNAN
WONG CHOON HOE

KIMIA FARMASEUTIK
PHARMACEUTICAL CHEMISTRY

EDWARD TAN KONG WENG
TAY YI JUIN
XIANG LONGYAN
ZHANG YIZHU

MATEMATIK
MATHEMATICS

OOI JING YIN
WEN SIYU
YIP LIAN YIUNG

MIKROBIOLOGI
MICROBIOLOGY

AMIRAH ADRIANA BINTI MUHAMAD KHAIRY
FOOK LUN QING
GURAMA AISHATU MUHAMMAD
IQBAL HAKIM BIN ABD RAZAK
NUR SHAHIRA BINTI MOHD SANI
NURUL AIN SYUKRIYAH BINTI AHMAD MUHAMUD
NURUL JULIA AKMAR BINTI MOHD NAWI
VINISHAA A/P S. RAGU

MIKROBIOLOGI PERUBATAN
MEDICAL MICROBIOLOGY

LIU YANXI
NUR ALIAH BINTI MOHAMAD
NUR RINA ALISSA BINTI RAZIAN

NEUROSAINS
NEUROSCIENCES

SITI NORNAZIHAH BINTI MOHD ROSDI
SYARIFAH MAISARAH BINTI SAYED MOHAMAD

PATOLOGI
PATHOLOGY

AARON KOK ZHI YANG
SITI NORESAH BINTI MOHD ZA'IM

PATOLOGI KIMIA
CHEMICAL PATHOLOGY

MOHAMMAD ABU RAIHAN UDDIN

PEMAKANAN
NUTRITION

GEETANGGILI A/P SUBRAMANIAM
HANA FAUZIYYAH
NOORUL AYSHA BINTI ARIFIN
SITI AZHANI BINTI AMRAN

PENGAJIAN PERANCANGAN
PLANNING STUDIES

DAYANG SHAHRIZAT BINTI ABANG MAHMUD
ZHANG JIAPING

PENGURUSAN SUNGAI & SALIRAN BANDAR
RIVER & URBAN DRAINAGE MANAGEMENT

MUHAMAD SYAFIQ BIN ABD RAHIM

PERGIGIAN
DENTISTRY

AAQIL ARSHAD HULIKATTI
AL MAHMUD
AQIL THAQIF RAYYAN BIN ZAKI
CHEW KAH HUP
GAO GUANLIN
HUANG PEIYAN
KATTASH MHD ANAS
LOGATHARSHIINI A/P THANABALAN
MD NUR AL AMIN
QIN TIANHAO
REN QUANQUAN
SONG HUIXIN
VEITHESSWARY A/P MOGAN
WANG YAXIN

PERUBATAN MASYARAKAT
COMMUNITY MEDICINE

IBTISAM BINTI ISMAIL
MUHAMAD FAEZ FAISAL BIN SEZALI
NOORDIYANA IZYANTI BINTI MOHAMAD SAUFI

PERUBATAN MOLEKUL
MOLECULAR MEDICINE

ANISHA KAUR JOHL A/P PRITAM SINGH
DEEPA A/P RAJENDRAN
DINIE ADILA BINTI MOHD ZAINOL
MOHITHA A/P SANDRASAGRAN
MUHAMMAD NAJMI BIN MOHD NAZRI
NESHALINI A/P SATHIABALAN
SHANKARISWARI A/P YADEVAN
SYAHRUL AMIN BIN SA'ADON

RANGKAIAN KOMPUTER TERMAJU
ADVANCED COMPUTER NETWORKS

AMIN MUHAMMAD IQRAR
ANUSHRI A/P S JAYASIMHAN
TAN ENG KEE

REKABENTUK DALAMAN
INTERIOR DESIGN

ALHMOUD HUSAM HUSSEIN SAEED

SAINS FARMASEUTIKAL
PHARMACEUTICAL SCIENCES

SAYYEDA FARHA

SAINS KESIHATAN
HEALTH SCIENCE

DAVID KUNG EU HAN
MOHD HAMDI BIN MOHD IBRAHIM
NUR ADILLA BINTI MUSTAFA
NUR ANDRIANA SUFEA BINTI HANAN
NURUL ASHIKIEN BINTI MD YUSOF
SITI SUFIAH BINTI ABDUL RAZAK

SAINS KLINIKAL
CLINICAL SCIENCES

ANZILA MEER
CHEONG ANDERSON
HAFED IBRAHEM HUSSEIN
NABIL AJWAD BIN ABU YAZID
NUR AIN ATHIRAH BINTI MOHD KHAIRI
QUAN WENJUN

SAINS KOMPUTER
COMPUTER SCIENCE

AHMAD ZAMEER
CHAN YEN YEE
ERIC LOO CHIN KEONG
HAITAO ZHAO
SOON PHAIK CHING
YEOH JOCELYN

SAINS SAMUDERA
MARINE SCIENCES

MUHAMMAD IZZAT IRFAN BIN ROZLIN HISHAM

SAINS SUKAN
SPORTS SCIENCE

LIU KAI
WONG SIEW KIN

TEKNOLOGI BIOPROSES
BIOPROCESS TECHNOLOGY

FATIN SHAFIQA BINTI SHAZILI
KONG YEE LING
MUHAMAD IZZAT SAMIR BIN ABDUL JALIL
NIK YASMIN UMAIRA BINTI HASNIZAN
NURUL NAJIHAH BINTI SHAM FAIZAL
NURUL SYAFAWANI BINTI FIZAL
SAW KEAT CHUAN
SITI SURAYA MUNIRAH BINTI NORMI
XIAO HUIXIN

TEKNOLOGI BIOSUMBER, KERTAS DAN PENGLITUP
BIORESOURCE, PAPER AND COATINGS TECHNOLOGY

FARID BIN SAMSUDIN
HANIS MADIHAH BINTI ABD MUNIR

TEKNOLOGI FARMASEUTIK
PHARMACEUTICAL TECHNOLOGY

KIRTANA A/P SUPRAMANIAM
MOHAMMED ABDO ABDULLAH AL-TAWIL
NURUL IZZAH BINTI ISMAIL
PRIYANKA PRAKASH

TEKNOLOGI MAKANAN
FOOD TECHNOLOGY

DHARISHNY A/P RAMES
MUTTHALESWARY A/P THAMILNESAN
SAD FADI MOHAMMAD AHMED
SHARRVESAN A/L THANASEGARAN
TEH PEI CHUAN

TEKNOLOGI PERSEKITARAN
ENVIRONMENTAL TECHNOLOGY

MOHAMMAD NASRUN BIN IBRAHIM
SRIRAJESWARY A/P GANESH

TEKNOLOGI POLIMER
POLYMER TECHNOLOGY

KARIM ABDUL RASHEED
MAGESWARI A/P MANIMARAN
MOHAMMED HUZAIFA MULLA
NOR ADILLA SAHIRAH BINTI NORDIN
NORAFIFAH IZZATI BINTI ABDUL RAZAK

UKUR BANGUNAN
BUILDING SURVEYING

ANISAH BINTI AHMAD NAHAR
WU WEI

SARJANA SAINS KEJURUTERAAN KIMIA
MASTER OF SCIENCE IN CHEMICAL ENGINEERING

CHEONG YAN NI

SARJANA SAINS DALAM MATEMATIK
MASTER OF SCIENCE IN MATHEMATICS

NURUL IZZATIE NAJWA BINTI KAMARUL BAHRIM

SARJANA SAINS DALAM PERUBATAN MOLEKUL
MASTER OF SCIENCE IN MOLECULAR MEDICINE

WEI LIU

SARJANA SAINS DALAM STATISTIK
MASTER OF SCIENCE IN STATISTICS

WEN ZHU

SARJANA SAINS DALAM TEKNOLOGI BIOSUMBER, KERTAS DAN PENGLITUP
MASTER OF SCIENCE IN BIORESOURCE, PAPER AND COATINGS TECHNOLOGY

SYED ROHAAN ALI

SARJANA SAINS KEMASYARAKATAN
MASTER OF SOCIAL SCIENCE

ANTROPOLOGI/SOSIOLOGI
ANTHROPOLOGY/SOCIOLOGY

DEVASHARMINI A/P MATHANDAVER
LEE MEI KEE
NOR AZREEN BINTI ZULKAFLI
NUR FARAH WANI BINTI MOHD NASIR
RAHMANIE BINTI KAMARAZAMAN
RAJIH ARRAKI
SITI NUR ASMAK BINTI UDIN

EKONOMI
ECONOMICS

MOHD SHAH BIN PAIMEN
MUHAMMAD ATIF
RAIHANI NABILA BINTI JUMADI

KERJA SOSIAL
SOCIAL WORK

HOU MING

PERANCANGAN & PENGURUSAN PEMBANGUNAN
DEVELOPMENT PLANNING & MANAGEMENT

WU SHUO

PSIKOLOGI
PSYCHOLOGY

JENNIFER CATHERINE GUMIENNY
PRISHALINI A/P K RAJAGUMAR

SAINS POLITIK
POLITICAL SCIENCE

WAHYU AULIA UTAMI SAFITRI

SARJANA SAINS KEMASYARAKATAN DALAM EKONOMI
MASTER OF SOCIAL SCIENCES IN ECONOMICS
MUHAMMAD TAUFIK BIN JEFRI

SARJANA SASTERA
MASTER OF ARTS

MUHAMMAD NUR HAFIDZ BIN ABD NASIR
NURUL MAISARAH BINTI ABD RAHMAN

ARKEOLOGI
ARCHAEOLOGY

SITI HAJAR BINTI SALLEH

DRAMA & TEATER
DRAMA & THEATRE

YE QIYUN

GEOGRAFI
GEOGRAPHY

DURGADEWI A/P THURAIRAJ
KURSHIAH BINTI AHMAD
MUHAMMAD RAHIM BIN ZAIDI
NUR AMANI AMALINA BINTI BASRI

KESUSASTERAAN
LITERATURE

SABHITHRA A/P RAMACHANDRAN

KEWANGAN
FINANCE

LIU ZICHANG

KOMUNIKASI
COMMUNICATION

AL BATTASHI JASIM MUBARAK SAIF
IRFAN BIN SHAHARUDDIN
NUR SYAZA AQILAH BINTI MOHAMED FUHAT
SITI MAISARAH BINTI ROSLAN

LINGUISTIK
LINGUISTICS

CH'NG TEIK PENG
SALVA SALEH TAZANG
THANUSHA A/P KARUNAKARAN

PENDIDIKAN
EDUCATION

ABABNEH NAJLA ABDEL MAJID KHALEEL
ALDAGAMSEH RABI RASMI HUSSIEN
HUSAM HUSSEIN RABIE EIDEH
LUO XINGE
NUR HAZIRAH BINTI MD ZAINI
NUR INSYIRAH BINTI ISHAK
SITI NOORHAFIZNAS HUSNA BINTI HUSNI
SRI PHARANI DEVI A/P ANANTHAN
TAN JIA WEN
WAN FAZWANI BINTI WAN MAT @ WAN AHMAD
WU WENJIA

PENDIDIKAN TINGGI
HIGHER EDUCATION

CHANG YUE
CHU JIAYI
DEVI PRIYA A/P MURGAN

PENGAJIAN BAHASA MELAYU
MALAY LANGUAGE STUDIES

SANDY WONG BIK WEN

PENGAJIAN ISLAM
ISLAMIC STUDIES

AHMAD BIN ABDUL RAHMAN
MALIKI BIN MD MOKHTAR
NIK SUHAIMI BIN NIK SABERI

PENGAJIAN TAMADUN
CIVILIZATION STUDIES

NUR ZATTIEL AMIERRA BINTI IDRIS

PENGURUSAN
MANAGEMENT

KIRTHIGA A/P SELVARAJU
LOW EVE CHEE
MOHAMAD ASWAD BIN SAMDAN
MUHAMMAD HISYAMUDDIN BIN MOKHTAR
NUR SYAHIRAH BINTI OSMAN
RAMI ABED AHMAD HMAIDAN
ZHOU XINYU
ZIAD SALAMEH YOUSEF TANASH

PERAKAUNAN
ACCOUNTING

AHMAD AHMAD AYOBAMI

SEJARAH
HISTORY

NUR AIN BINTI MOHAMMAD MOKHTAR
TEH SHY HUI

SENI HALUS
FINE ARTS

LIU CHENWEN
RUTH A/P RAVANDRAN
XU QINGXIANG
YAN YIXIN

TEKNOLOGI PENDIDIKAN
EDUCATIONAL TECHNOLOGY

ARVIN CHEONG KEE SIN
GOH WEE LIANG
WANG JIAXIN

SARJANA SASTERA DALAM KEWANGAN
MASTER OF ARTS IN FINANCE

DHARISHNI A/P LETCHUMANAR

SARJANA SAINS (NANO-OPTOELEKTRONIK)
MASTER OF SCIENCE (NANO-OPTOELECTRONICS)

AHMAD SYAHMI ABDUL RAHIM
AIMAN SYUKRI BIN SHAMSUDDIN
IZYAN SYAMIMI BINTI YAAKUB
PUTERI NORFARZANA BINTI MEGAT ROSIDI

SARJANA SAINS DALAM NANO-OPTOELEKTRONIK
MASTER OF SCIENCE IN NANO-OPTOELECTRONICS

LIM CHUN YUE
NURUL NADIAH BINTI ROZALI
XIE KAILUN

SARJANA SAINS (PERUBATAN MOLEKUL)
MASTER OF SCIENCE (MOLECULAR MEDICINE)

GAO ZEYU
YEOW CHEAU WEY

SARJANA SAINS DALAM PERUBATAN MOLEKUL
MASTER OF SCIENCE IN MOLECULAR MEDICINE

AL HAMDAN YOUSIF NAZAR YOUSIF
AL QAYSI IBRAHIM AMMAR IBRAHIM
ALY ABDELWAHAB ZAKARIA ALY HEGAZY
FONG PUI SAN
KEVIN TAN YI JIAN
LOW LI CHING
NG JIA JING
PENG RUOHAN
SHARMILA A/P ARUMUGAM
SWETHA A/P SELVARAJOO
TAN ZHIQING
YASIR SAJA ADIL YASIR

SARJANA PERUBATAN (PERUBATAN TRANSFUSI)
MASTER OF MEDICINE (TRANSFUSION MEDICINE)

DINESH PARAKASH
KISHUVARAN A/L S. MAHENDRAN
LIM CHUAN LIAN
MUHAMMAD NOOR HAZIQ BIN IBRAHIM
NIK NOR ILYANI BINTI NIK AZMAN
NIK RIZWAN BIN NIK AHMAD KAMAL
NUR MAZIDAH BINTI SHAHIDAN
NUR ZAFIRAH BINTI MOHD KAMALUDIN
SHARIFAH LINI MALIHAN BINTI SYED KHALID
SITI NUR ATHIRAH BT AHMAD

SARJANA PERUBATAN (PERUBATAN NUKLEAR)
MASTER OF MEDICINE (NUCLEAR MEDICINE)

NURNADIAH BINTI AHMAD

SARJANA SAINS DALAM SAINS SENAMAN KLINIKAL
MASTER OF SCIENCE IN CLINICAL EXERCISE SCIENCE

ALHLALAT BANAN HARON SULIMAN
CHEN HAIFEI
NOORSYAFIZA BINTI HARITH
SHEN HAOJUN
SITI AISYAH BINTI MOHAMED
YANG SIYI
YIN WENJIN

SARJANA SAINS (KEJURUTERAAN MIKROELEKTRONIK)
MASTER OF SCIENCE (MICROELECTRONIC ENGINEERING)

ANG ZHEN WEI
AZMIN RAZIQ BIN RIZAMAN
CHE WAN NUR NAJWA HADIRAH BINTI CHE WAN AHMAD KAMAL
CHEAH HOOI CHIEN
CHEAH JUN WEI
CHEW CUI MIN
CHOONG CHEOK XUAN
EDSEL KOH ZHE HAN
HU QIUZHI
LEE YOONG JENG
LI XINXIN
LIN YANGXIANG
LONG ZHENHAO
LOO GIN HAO
MAO XINGLONG
MUHAMAD KHAIRUL IRFAN BIN KHAIRUDDIN
MUHAMMAD FAZRIN BIN MOHD UZIR
MUHAMMAD NABIL AZFAR BIN MOHD SHUKRI
NAJWA MAWARDAH BINTI AZHAR
NORAFIQAH NAZIRAH BINTI JAILANI
RYAN GEE SHIN WAI
SU XIAOXIAN
TAN SHI HONG
TANG QIANQIAN
TEH YOU HAN
THANUSSHRAO A/L JAGANATHARAO
WONG CHUN WEI
YAP YI YU
YEAP WEI HAO
YEN KAR HOU
ZHANG YUHANG
ZHOU RUITENG
ZHU DEYING

SARJANA KERJA SOSIAL
MASTER OF SOCIAL WORK

DEROSHINI A/P SANGARAN
FATIN NOR ATIRAH BINTI MOHAMAD NAZRI
LIU JIAMING
NUR AZIMAH SAZALI
NURUL MAISARAH BINTI AMRAN
SCHMEICHEL ANAK SEBASTIAN BUDOL

SITI NURUL NAJIHAH BINTI SABRI
SUHAILIE BINTI GHAZALI
WAN IZZATUL ISLAMIAH BINTI WAN AHMAD
WANG RUI
WANG YINGQUN
WIDAD BINTI ZAINOL RASHID
ZHAO HONGJIE
ZHOU YIFAN

SARJANA PENGURUSAN EKONOMI
MASTER OF ECONOMIC MANAGEMENT

CHEN SEONG MING
DOROTHY CHAN JING HUI
DOU CHENGLIANG
FAN KAIXUAN
LIU JIAXING
LIU RAN
LIU YANCHEN
LYU LIANGHUI
MA CHENXUE
MA RONGSHENG
NIE YIWEI
SONG LU
SUN WEIDI
SUN XINZONG
WANG YIDING
WANG YUXIN
YAN JIACHENG
YUGANRAJ A/L RAJA
ZHANG DANNI
ZHANG SHIHAN
ZHANG TONGWEI
ZHANG XU
ZHAO YUXIANG

SARJANA PENTADBIRAN AWAM
MASTER OF PUBLIC ADMINISTRATION

ABDUL WAASIEK BIN AHMAD FIKRI
AHMAD FUAD BIN ARIFFIN
AHMAD HASBI BIN MOHD FAUZI
AMIR IRFAN BIN JASNI
ANDI MUHAMMAD RAHMAD BIN ACHOH
AZWAN AMIRULSYAFIQ BIN ABU HASSAN
BHAARRNI KUUMARAN A/L SELVARAJA
CAI XIAOFEN
CHEN ZHUO
CUI QICHEN
CYRIL JATIUS
DING YINAN
GAO SHUO
GONG YUHENG
GUO TONGYAN
HAN YUTONG
HE YIYA
HONG RUOBING
JI RAN
JIANG TIANQI
KAIYATHIRY A/P MANOGARAN
KUMARESAGURU A/L THEVA RAS
LI JIAXU
LI LINGLING
LI YONGYI
LI ZIJIAN
LIANG RUINING
LIANG TIANHAO
LIAO YING
LIN LIN
LIU JINGDONG
LIU MEIYI
LIU XIAOYU
LIU YIXIAO
LIU ZHIJING
LIU ZIHANG
LUO BEIER
MA XIAOYUE
MOHAMAD AZRUL BIN MUHD SOBRI
MOHAMMAD IMRAN BIN AWANG KECHIK
MOHAMMED FIRDAUS BIN JOHARI
MOHD ZUARIL AKIMI BIN MOHD SHAARI
MUHAMAD ZHARIF ADHA BIN AZMI
MUHAMMAD ZULKAMAL BIN SAFI'N
NOOR ADILAH BINTI BAKRI
NURUL ASMAA BINTI ISMAIL
NURUL IZZATI HAZIQAH BINTI HATTA
PARVIIND A/L SELVARAJA
QI CHIZHOU
QIU PENGZHOU
SENBATI TAJIAN
SHANG ZIYUE
SUN HUI
SUN SIYU
SUN YUJIE
TAN WENFENG
WANG HAO
WANG JING
WANG KE
WANG XIAOYANG
WANG XIXIAN
WANG YIHAN
WANG YIHAN
WU XIAOYI
WU YICHENG
XU HAITIAN
XU RUIQI

XU WANJIE
XU XIANSHUAI
YU BANGZHENG
ZHAN SHUILAN
ZHANG JIASHENG
ZHANG YUPING
ZHAO YAFANG
ZHAO YUE
ZHONG HAOCHEN
ZHOU MINGYU

SARJANA MUDA EKONOMI (KEPUJIAN)
BACHELOR OF ECONOMICS (HONOURS)

AHMAD ZAHID BIN ZAINUDDIN
AZLAN HAIQAL BIN AZMI
CHAI FUNG YI
CHE KU AHMAD ASYRAF BIN CHE KU AZAM
CHIENG SWEE AI
CHIN HUI JUN
CHUAH WEN XUAN
DIVYASHINI A/P KANTHARAU
FATIN NABILA BINTI FAIRUS
GOWRI A/P RUTTIRA KUMARAN
HO XIN TING
IKLIL INSYIRAH BINTI ABDUL RAHIM
KANITHA A/P SIVARAM
KRYSTAL WONG YEN YEE
LAU HONG CHUN
LEE KIM MUN
LEE YONG WEI
LIM CHING YOU
LIM PEI XUAN
MOHD. ZULHILMI BIN ZAHKERIA
MUHAMAD AQIF BIN ROSMADI
MUHAMMAD HARIS BIN YAACOB
MUHAMMAD HARITH BIN ABU BAKAR
NGAN CHUN HANG
NUR AZIMAH BINTI SAHAMAH
NUR HAZUANIE BINTI ZAMRI
NUR MUHAMMAD NAJMI BIN RAHMAT
NUR QURRATU AINI BINTI RUSDI
NUR SOLEHAH BINTI AL AMIN
NURUL ANIS SHAFIQAH BINTI MOHD AZMI
NURUL SYAKIRAH BINTI SEDE
OOI SHERL LY
OOI YI JIE
RAIHANA HUSNA BINTI AHMADI
RASHIDAH HAJIRA BINTI MOHAMAD ROSIDI
RISSYGHA A/P RAVINDRAN
SYAFIQ ZULFADHLI BIN ROSNI
SYAMIRAH SHUHAIDA BINTI SAHRIL EZWAN
TAN SOON YAN
TAN WEI YANG
TEE YU CHENG
TEOH SANYI
VANUSIA A/P LOGANATHAN
WENDY CHAN YUNN MEI
WONG KIAN SENG
YASMEEN BINTI FAKHRUL AZHAR
YEONG QIAO TONG

SARJANA MUDA KERJA SOSIAL (KEPUJIAN)
BACHELOR OF SOCIAL WORK (HONOURS)

AHMAD AL-ILHAM BIN ABDUL MUIF
AHMAD ASRAF RIDZUAN BIN ZAAZAM
AINI AFIQAH BINTI A RASID
ALIAH SOFEA BINTI HAZIZAN
AMIRAH SYAFIQAH BINTI BAHARUDDIN
ANIS SHAZIYAH BINTI ABDUL RANI
ARIEFF SHAHRAIN BIN ANUAR
ASMA BINTI RAMLE
CHEAH YU SHEN
HAFIZ HUSAINI BIN AZMAN
ISMI AISHAH BINTI ROSLIHAN
KAREN SONG KAI YEN
LEVISHA A/P ELENGOVAN
MOHAMMAD SOUFWAN BIN ISMUN
MUHAMAD MUHAIMIN BIN MOHAMAD AZHAR
MUHAMAD NUKMAN AFIQ BIN MAT SUKRI
MUHAMMAD AKMAL RAZZAQ BIN AHMAD FADZIL
MUHAMMAD IHSANNUDDIN FAHMY BIN AHMAD DASUKI
NADYA KHAIRANI BINTI MUHAMMAD TAUFIQ
NOORAMIRA ATHIRAH BINTI AMIRIZAN
NOR ARVEENA BINTI AMIR HAMZA
NOR FAZILA BINTI MOHAMAD SIN
NOR HA'YUN BINTI HALIM
NOR HASLINDA BINTI ZULKIFLI
NUR ASILAH BINTI ABDUL MANAN
NUR ASYIQIN BINTI MOHAMAD AZRI
NUR ATIKAH BINTI YUSOF
NUR AZRA ASYURA BINTI MOHD AZAN
NUR FATHIHAH IZZATI BINTI CHE ISMAIL
NUR FATIN ATHIRAH BINTI DIN
NUR IFFAH SYAFIQAH BINTI ROSLI
NUR IZZATI BINTI AYUB
NUR KHAIRIN BINTI MUSLIM
NUR LAILY SOFIA BINTI YA
NUR NAJIHAH BINTI MOHD AKMAL
NUR NAZIHAH BINTI ABDULLAH
NUR UMMIRAH BINTI ABD RAHMAN
NUR WARDINA SAFIA BINTI MOHD KHAIRUL NIZAM
NURAIN IZZATI BINTI AZLAL

NURHUSNI SALWANIS BINTI ABDUL HALIM
NURI HAFIZHUN ADIB BIN ROSLE
NURLIZA SAHIRA BINTI ARIS
NURNADHIRAH BINTI AZLAN
NURUL ATHIRAH BINTI MOHAMAD ZAMRI
NURUL AYU FARINA BINTI FAUZI
NURUL FATIN NABILA BINTI ABD. RAHMAN
NURUL JANNAH BINTI FAKHARAZI
PUTRI CYAHAYA BINTI MOHADZIR
SANGKINAH BINTI RASIF
SARIMMILLA A/P RAMESH
SITI NURAINI RAIHANA BINTI ON
SITI NURSURIANI BINTI MOHD RIBZULLWAN
TUAN NUR AMALINA BINTI TUAN AZAHA

SARJANA MUDA SAINS KEMASYARAKATAN (KEPUJIAN)
BACHELOR OF SOCIAL SCIENCE (HONOURS)

ANTROPOLOGI DAN SOSIOLOGI
ANTHROPOLOGY AND SOCIOLOGY

ANIAR BINTI RASHID
CHUA EASON
HANIN NABILA BINTI MOHD RAZI
LINGKHESSWARAN A/L RAJINIKANTH
LUQMAN HAKIM BIN SAMSUL KAMAL
MOHAMED AZMIN BIN DAWLATH MOHAMED
MOHAMED AZRUL BIN DAWLATH MOHAMED
MOHAMED AZWAN BIN DAWLATH MOHAMED
MUHAMMAD HAIKAL FIRDAUS BIN SHAHRUL NIZAR
MUHAMMAD IRFAN ZIDNI BIN MOHAMAD NAZIROM
MUHAMMAD SYAHMI BIN MAD TARMIZI
MUHAMMAD SYAHMI IHSAN BIN SHAIDAN
MUHAMMAD TAQWALLAH BIN MOHD SADANI
MUNAWWARAH BINTI ABDUL MALIK
NAAVIN A/L JAYAKUMAR
NAFILA DHIA AMIRA
NIK FATIN ALIA BINTI MOHD LOKMAN
NIK NUR AIN SHAMIMIE BINTI MAT NOH
NUR AMANI WAHIDAH BINTI ZUKIFRE
NUR AZMIRA BINTI AZIMAN
NUR FATEHAH BINTI BADHLY SHAM
NUR FATINI BINTI HAMIRUDIN
NUR QAYYIM AMSYAR BIN ABDUL WAHAB
NUR SYAMIMI BINTI MD AYUB
NUR SYASYA BINTI RAMLI
NURHANIM BINTI ZAKARIA
NURHUSNA HUMAYRAH BINTI HISAM
NURSYUHADA ANNISA BINTI SUDIN
NURUL ATIQAH BINTI AZIZNON
NURUL HANANIE BINTI MOHD HAMSAH
NURUL SHAMIMIE BINTI SHAHDAN
RABIATUS SAKINAH BINTI MD HUSAIN
RAYNER MU LAY CHIN
SITI NUR MUSLIHANAJWA BINTI ROZINE
SITI NURHALIZA BINTI MOHAMAD
VEENOSIHINI A/P KANNATHASAN

EKONOMI
ECONOMICS

ABDUL HAMEED BIN VADASA
AHMAD AFIF AMSYAR BIN MAHADZIR
ANDY RIFQI CHANG BIN MUHAMMAD AMIRUL CHANG
ANTOINE MATTHEW A/L ANTHONY
ARIFF HAIKAL BIN AZAHAN
BAVANIE A/P RAVI
BONG MEI SIH
CHAN ZHEN QI
CHANG KAR YEE
CHONG YONG JIUN
EUGENE HEW ZE YANG
FARIS DANIAL BIN JAFRI
FATIN NADIA ZETTY BINTI ZULFAKAR
HA HENG MING
HARRISH A/L ARUMUGAM
HAU HUI FEN
HO WEI YUAN
KOO WENG HEI
LEE WEI EN
LEE YAN YAN
LIM JEN YEE
LIM MING YI
LIM YIN XIN
MOHAMAD ZAFIERUL BIN MOHD ZAWAWI
MUHAMMAD FAWWAZ BIN AHMAD RUSHDAN
MUHAMMAD HASIF BIN UMAR
MUHAMMAD LUKMAN HAKIM BIN ISMAIL
NAJIHAH BINTI OTHMAN
NAZATUL NAJWA BINTI ABDUL RASHID
NG YU XUAN
NOOR DILAILA BINTI ABDUL RAHIM
NOR AMALEEN BINTI RUBAHAR
NOR FARAHANA BINTI ABU BAKAR
NORAIN BINTI MOHAMAD SOKRI
NUR AINA ATHIRAH BINTI MOHD NEJIB
NUR ALIAH BINTI MOHD TAHIR @YUSOF
NUR ARINI BINTI RADIN ALI
NUR FATIN UMAIRAH BINTI MOHD SUHARDI
NUR HANIS SUFIAH BINTI MOHD ZUKI
NUR MASTURAH BINTI MAHMUD
NUR SYAFIQAH SAHIRA BINTI MOHD ZAID
NUR SYAHIRA BINTI YUSDI

NURAINA NATASHA BINTI ISMAAD
NURINSYIERAH BINTI MOHD ROMZI
NURSHAHIRAH BINTI ROSLI
NURUL AIN BINTI HAZIMIN
NURUL DEANNA BINTI MAIDEEN
NUURAIN MAISARAH BINTI MOHD RIDHUAN
SUHAILA BINTI ISMAIL
SWETHA A/P MANI VANNAN
TAN CHENG HAO
TAN SZE LING
TUE SHU EN
WONG YIN-ZE
YEOW JIA XIN
YIP MUN CHUN

PERANCANGAN DAN PENGURUSAN PEMBANGUNAN
DEVELOPMENT PLANNING AND MANAGEMENT

AMYZA SYAHEERA BINTI AHMAD
AUNA QASRINA BINTI YUSRIZAL
FARIZA BINTI MOHD FAUZAN
FATIMA ZAHRAA BINTI ISMAIL
FATIN NURAMIRATUL BINTI ROSLI
GAN HENG LEONG
ISRAF UMAR BIN ISMAIL
IZAZ NASRIN BINTI MAZLI
LEONG BEE HONG
LIYANA BINTI ZAINAL RASHID
LOSHINI A/P RAGU
MOHAMAD IZZUDDIN BIN SHAMSULHADI
MOHAMAD SHAHRUL IKHWAN BIN MOHD SHAFIE
MOHAMMAD NASRUN BIN WAN NAWANG
MOHD EIZLAN ILHAM BIN BOBI
MUHAMMAD AMIRUL AFIQ BIN BASRI
MUHAMMAD AZFARUDDIN BIN TAJUDIN
MUHAMMAD AZIM BIN ISMAIL
MUHAMMAD IMRAN DANIEL BIN ISMAIL
MUHAMMAD ISMA DANIAL BIN MOHD SANUSI
MUHAMMAD NAZRIN BIN NOR AZMI
NAJLA NAJIHAH BINTI MASHMUL
NILLI NAJWA BINTI ROSLI
NOOR ERDINA AQILLA BINTI HASANUDDIN
NOREILYA MAISARA BINTI ABDULLAH
NUR ANIS ADILAH BINTI AZMI
NUR HAFIZAH BINTI AHMAD ROSLAN
NUR HAZIRAH BINTI HAMDAN
NUR ILYANA BINTI MOHD ASRI
NUR IZZATI ADLINA BINTI AHMAD AZRIZAL
NUR SA'ADAH BINTI JOHAR
NUR SHAHIRAH BINTI SHAHRUL NIZAM
NUR YASMIN BATRISYIA BINTI ABD MUIZ
NURUL AIN NABILA BINTI ZULKEPILY
NURUL SYAWALNIE BINTI MOHD JOHARI
NURUL SYAZLYANA BINTI NORHISHAM
RASHIMA BINTI MUHAMMAD RAFI
SITI NUR BALKIS BINTI MOHAMAD AZHAR
SOLOMON LEE NGAN HONG
TUA YONG JUN
WONG WEN CONG
ZULKIFLI BIN IJMAL
ZUNNURAIN SYAFIQAH BINTI MOHAMAD ZAMRI

SAINS POLITIK
POLITICAL SCIENCE

AHMAD IRSHAD BIN ROSTANI
AIMAN FITRI BIN HAZLIN
AIMAN HAKIM BIN SHUIB
AININ SOFIYA BINTI AZHARI
AINUL FATIHAH BINTI AMRAN
AKMAL NAZMI BIN ROSNAN
CHANG SWEE ERN
ESHAA JIT KAUR DHALIWAL
JULITA BALQIS BINTI BADRUL MUNIR
MARIAM NABILA BINTI MARZUKI
MOHAMAD AMIR ZUKRI BIN MOHAMAD SAFIRULNOR
MOHAMAD NOR SYAZWAN BIN ZAWAWI
MUHAMMAD AFIQ HASRAF BIN HAZLY
MUHAMMAD ALIFF IMRAN BIN HASHIM
MUHAMMAD SAFIYUDDIN BIN SABRI
MUHAMMAD SYAMIL ASYRAF BIN MOHD AZIMI
MUHAMMAD WAFIEYUDDIN AL AZIZ BIN AZIZUDIN
NABILAH ADIBAH BINTI MOHD JAMIL
NUR AIN SABRINA BINTI AMINUDDIN
NUR ALEEYA BINTI SHOBRI
NUR IRDINA NATASYA BINTI MOHD AMRI
NURUL AISYAH BINTI JOFFRE
REVIINSINGAM A/L PUVANESINGAM
SITI SAFYA OMAR BINTI MOHD AZAM
UWAIS ZIKRIE BIN IDRIS



Sidang *Session* 05

Khamis, 26 November 2026, 3.00 petang
Thursday, 26 November 2026, 3.00 p.m.

Dewan Tuanku Syed Putra
Dewan Tuanku Syed Putra

PROGRAM

KETIBAAN	
2.00 – 2.40 ptg.	Tetamu dan para graduan mengambil tempat di dalam Dewan
2.30 ptg.	Ketibaan Ahli-ahli Senat Universiti
2.35 ptg.	Ketibaan Ahli-ahli Lembaga Gabenor Universiti
2.40 ptg.	Ketibaan Kenamaan Khas
2.45 ptg.	Ketibaan Pro-Canselor
PERARAKAN UTAMA MEMASUKI DEWAN	
3.00 ptg. :	Bunyi trompet (Hadirin diminta berdiri)
	Perarakan Utama memasuki Dewan
	Lagu Negaraku
	Lagu Menara Ilmu
PEMBUKAAN SIDANG	
3.05 ptg.	Pro-Canselor mengisytiharkan pembukaan Sidang Kelima Upacara Konvokesyen ke-64
PENGANUGERAHAN IJAZAH TINGGI	
3.08 ptg.	Dekan Pusat Pengajian Bahasa, Literasi dan Terjemahan, Profesor Dr. Hazri Jamil memperkenalkan penerima Ijazah Sarjana Sastera Terjemahan Untuk Profesional dan Sarjana Sastera (Terjemahan Untuk Profesional)
PENGANUGERAHAN IJAZAH SARJANA MUDA	
	Dekan Pusat Pengajian Bahasa, Literasi dan Terjemahan, Profesor Dr. Hazri Jamil memperkenalkan penerima Ijazah Sarjana Muda Sastera (Kepujian) (Bahasa Inggeris Untuk Profesional)
PENGANUGERAHAN IJAZAH TINGGI	
3.43 ptg.	Dekan Pusat Pengajian Sains Pergigian, Profesor Dr. Norhayati Luddin memperkenalkan penerima Ijazah Sarjana Pergigian Pediatrik

PROGRAMME

ARRIVALS	
2.00 – 2.40 p.m.	*Guests and graduands take their seats in the Hall*
2.30 p.m.	*Arrival of University Senate Members*
2.35 p.m.	*Arrival of the Members of the Board of Governors*
2.40 p.m.	*Arrival of Distinguished Guests*
2.45 p.m.	*Arrival of the Pro-Chancellor*
THE MAIN PROCESSION ENTERS THE HALL	
3.00 p.m.	*The sound of trumpets (The audience is requested to stand)*
	The Main Procession enters the Hall
	The National Anthem 'Negaraku' is played
	The University Song 'Menara Ilmu' is played
THE OPENING OF THE SESSION	
3.05 p.m.	*The Pro-Chancellor declares open the Fifth Session of the 64th Convocation Ceremony*
CONFERMENT OF GRADUATE DEGREES	
3.08 p.m.	*The Dean of the School of Languages, Literacies and Translation, Professor Dr. Hazri Jamil introduces the recipients of the Master of Arts in Translation for Professionals and Master of Arts (Translation for Professionals)*
CONFERMENT OF BACHELOR'S DEGREES	
	The Dean of the School of Languages, Literacies and Translation, Professor Dr. Hazri Jamil introduces the recipients of the Bachelor of Arts (Honours) (English for Professionals)
CONFERMENT OF GRADUATE DEGREES	
3.43 p.m.	*The Dean of the School of Dental Sciences, Professor Dr. Norhayati Luddin introduces the recipients of the Master of Paediatric Dentistry*

PENGANUGERAHAN IJAZAH SARJANA MUDA	
	Dekan Pusat Pengajian Sains Pergigian, Profesor Dr. Norhayati Luddin memperkenalkan penerima Ijazah Doktor Pergigian
PENGANUGERAHAN IJAZAH TINGGI	
3.57 ptg.	Dekan Pusat Pengajian Sains Perubatan, Profesor Dr. Kamarul Aryffin Baharuddin memperkenalkan penerima Ijazah Sarjana Kesihatan Awam, Sarjana Neurosains Kognitif, Sarjana Patologi, Sarjana Perubatan, Sarjana Psikologi (Klinikal), Sarjana Sains (Anatomi Klinikal), Sarjana Sains (Statistik Perubatan), Sarjana Sains (Pendidikan Perubatan) dan Sarjana Surgeri
PENGANUGERAHAN IJAZAH SARJANA MUDA	
	Dekan Pusat Pengajian Sains Perubatan, Profesor Dr. Kamarul Aryffin Baharuddin memperkenalkan penerima Ijazah Doktor Perubatan
UCAPAN PRO-CANSELOR	
5.05 ptg.	Pro-Canselor menyampaikan ucapan
DOA	
5.15 ptg.	Pegawai Agama membacakan Doa
MAJLIS TAMAT	
5.20 ptg.	Pro-Canselor mengisytiharkan Sidang Kelima Upacara Konvokesyen ke-64 tamat
	Lagu Negaraku (Hadirin diminta berdiri)
PERARAKAN UTAMA MENINGGALKAN DEWAN	
5.25 ptg.	(Hadirin diminta berdiri)
	Pro-Canselor meninggalkan Majlis
	Bersurai

Juru Bahasa Isyarat:
Nurul Adilah Abdullah

Muzik Iringan:
Dewan Budaya USM

CONFERMENT OF BACHELOR'S DEGREES	
	The Dean of the School of Dental Sciences, Professor Dr. Norhayati Luddin introduces the recipients of the Doctor of Dental Surgery
CONFERMENT OF GRADUATE DEGREES	
3.57 p.m.	*The Dean of the School of Medical Sciences, Professor Dr. Kamarul Aryffin Baharuddin introduces the recipients of the Master of Public Health, Master of Cognitive Neurosciences, Master of Pathology, Master of Medicine, Master of Psychology (Clinical), Master of Science (Clinical Anatomy), Master of Science (Medical Statistics), Master of Science (Medical Education) and Master of Surgery*
CONFERMENT OF BACHELOR'S DEGREES	
	The Dean of the School of Medical Sciences, Professor Dr. Kamarul Aryffin Baharuddin introduces the recipients of Doctor of Medicine
PRO-CHANCELLOR'S ADDRESS	
5.05 p.m.	*The Pro-Chancellor delivers his Address*
DU'A RECITAL	
5.15 p.m.	*The Islamic Affairs Officer recites the Du'a*
END OF CEREMONY	
5.20 p.m.	*The Pro-Chancellor closes the Fifth Session of the 64th Convocation Ceremony*
	The National Anthem 'Negaraku' is played (The audience is requested to stand)
THE MAIN PROCESSION LEAVES THE HALL	
5.25 p.m.	*(The audience is requested to stand)*
	The Pro-Chancellor leaves the Hall
	End of Session

Sign Language Interpreter:
Nurul Adilah Abdullah

Music:
USM Cultural Hall

SARJANA SASTERA TERJEMAHAN UNTUK PROFESIONAL
MASTER OF ARTS IN TRANSLATION FOR PROFESSIONALS

CHANG XIAOYU
CHEN HUAZHEN
CHEN JIAAO
CHEN LIN
CHEN XUELI
CHEN YIJIA
CHEN YUNRU
CHIN ZIY YING
CHUANG JIAYUAN
HALAHATI TELIEKE
HU KEYI
HUANG HONGLAN
HUANG QIONGYU
JIANG HUILIN
JIANG XINYU
LEE CHEAH WOON
LI JINGYI
LI JINMENG
LI RUI
LI WENYU
LI YIHAN
LI YITONG
LI YUANYUAN
LIANG WENJUAN
LIU JINMEI
LIU XIAOQI
LIU YUZHU
LIU ZIHUI
LUO SHANSHAN
LUO YIDAN
MA JINGWEI
MA MINGMIN
MINGGAN
MUHAMMAD HAZIQ BIN AFFANDI
MUHAMMAD RASHID BIN OMAR
NAJLA FARHANA BINTI MAD ASRI
NOOR SYAFIQAH BINTI MD.SOBERI
NUR ALIA BINTI MUHAMMAD RAFAAI
NUR ATHIRAH BATRISYIA BT AMIR
NUR SABRINA BINTI RAMLI
PAN JUAN
SHAO JIE
SIM YI LING
SONG KEXIN
SUI YULU
TANG SHAOHU
TIAN YIXUAN
WANG SHUHUA
WANG XIN
WANG YING
WANG YUHAN
WANG ZHENGJUN
WU XUAN
WU YIXUAN
XIAO RONG
XIE YUXIN
XING LIN
XU CHENYI
XUE YAN
YANG JINNI
YANG LIU
YANG LU
YEAP YIXIN
YU TIANCHENG
YU XIAOHONG
ZHANG BAOZHU
ZHANG JING
ZHANG QIANTING
ZHANG WEN
ZHAO NAN
ZHENG SHUWEI
ZHENG YUQI
ZHENG ZIXUAN
ZHU YINGRONG

SARJANA SASTERA (TERJEMAHAN UNTUK PROFESIONAL)
MASTER OF ARTS (TRANSLATION FOR PROFESSIONALS)

CHEN SHUO
NUR HIDAYAH BINTI IBRAHIM
WANG LINGYU

SARJANA MUDA SASTERA (KEPUJIAN)
BACHELOR OF ARTS (HONOURS)

BAHASA INGGERIS UNTUK PROFESIONAL
ENGLISH FOR PROFESSIONALS

ABIGAIL APENG SIDEK
AFIFAH AFIQAH BINTI SUFFYHANI
AIN NUR AISYAH BINTI RASLAN
AINA HAZIRAH BINTI HISHAM
AINUL RASYIDAH BINTI ROHANI
AINUR NADIRA BINTI MD POUZI
AIZIE AINIEZA BINTI ARSA
ALIYA MAISARAH BINTI MOHD HAIDAR
ANIS IZZATI BINTI CHE ANUAR
ANIS WONG BINTI DANIEL WONG
ASHWINI A/P JAYABALAN
AZNUR WAHEEDA BINTI ASFAR

CHAI PEI LI
CHE WAN NUR AIN SAFIAH BINTI SYAHRIN
CHENG, SHUHAN
CHOY YONG HENG
CUI, QI
CYNTHIA WONG SHI YA
DONG, MOHAN
FENG, XIAORUI
GAO, XIAOTONG
GAO, ZIYA
GONG, SHIHAO
HAN, YANYAO
HAQIM NUR ASYRAAF HASWANDY ABDULLAH
HU, YIXUAN
ISAAC TIONG KWAN JIE
ISABEL ADANI BINTI BADERUL HISHAM
IZZATI NAJIHAH BINTI RAMLI
JASMINE ONG KA KEI
JASPER WONG SHOU XIN
KU AIZAT SYAHMI BIN KU AHMAD ROSIDI
LIANG, ANQI
LOW SU JUN
LU, RUIXUAN
MA, YIHAN
MARSYA SURAYA BINTI AHMAD NAZRI
MUHAMAD AIMAN BIN AB HALIM
MUHAMAD NASHARUDDIN BIN MD SHAFIE
MUHAMMAD A'ISY ADHAM BIN MD GHAZALI
MUHAMMAD AIMAN BIN ROSLAN
MUHAMMAD FAKHRUDDIN BIN FADZILAH
MUHAMMAD NUR HAKIM BIN JAMAL
NALLINI A/P PARTHIBEN
NASRIN SANLAH
NIK NUR WARDIAH QURRATU' AINI BINTI NIK LI
NING CHUTIMA A/P EH GE
NOR SYAFIKAH BINTI SHAFIE
NORASYIKIN BINTI KEPATUNGAN
NUR 'ALYA INSYIRAH BINTI SHAMSUWARDY
NUR AINAA NATASYA BINTI FAZIL
NUR ALIA HUSNA BINTI SYAHRUL EFFENDI
NUR ALIFAH ELIYANA BINTI ABDUL FATAH
NUR ALWANI BINTI NAZRI
NUR ALYA SYAFIQAH BINTI AZMI
NUR AMILIA BINTI ISMAIL
NUR AMIRA ZULAIKA BINTI ZAMRI
NUR ATIKAH BINTI MOHMAD ZAIDI
NUR BATRISYIA BALQIS BINTI MOHD RIZAL
NUR FATIN BINTI AZRI
NUR FILZAH FARHANA BINTI MOHAMMAD ZAIRIN
NUR HANIS RAIHANA BINTI MOHAMMAD HAZMAN
NUR IZATUL HUMAIRA BINTI ABDUL RASHID
NUR LIYANA BINTI AHMAD ZAINI
NUR NAJWA MAISARAH BINTI NASITION
NUR PATIHAH BINTI MANSOR
NUR RAIHANAH BINTI KABEER
NUR SHAHEERAH BINTI SHAHIDAN
NUR ZETI ALIYAH BINTI MUHAMMAD FAREEZ MOORTHY
NURAISYAH SYAFIQAH BINTI NORDIN
NURATHIRAH BINTI ABD WAHAB
NURFAKHIRA ADRIANA BINTI SUHARDY
NURIZZAH MAISARAH BINTI MOHD GHANI
NURSARAH AINA BINTI AZHAR
NURSARAH IRDINA BINTI MOHD.ZAINOL
NURUL AIMIE NABILA BINTI SAZALI
NURUL AIN LIYANA BINTI ZAZALI
NURUL AQILA ADAWIYAH BINTI WAHID
NURUL ARTIERRA SUFFEA AHAMAD KAMAR
NURUL SALWANI BINTI ABDULLAH HASIN
PATRICIA GINA SAGAT
PNEH AYE FEN
RAZLYANIE BINTI ABDUL RAJAN
SHAJARATUL IHSANNIAH BINTI AHMADI
SHANAZ BINTI RASULAN
SHAREENA SOFEA BINTI IRWAN SOPHIAN
SHARIFAH FARAH IMRONA BINTI SYED HOSNAL SIRAJULAIL
SHAZANA IZZATY BINTI AZIZ
SHI, JIAONAN
SITI DANIA BATRISYIA BINTI ZURAIMI
SITI NUR NATASHA BINTI KHAIRUL AZMAN
SITI SYAKIRAH BATRISYIA BINTI AZMAN
SITI ZAWANAH BINTI HARUN
SOFIA MAISARAH BINTI MASDI
SONG, HAOSHAN
SYAFIQ HAIKAL NORIZHAM
TAN TZE CHEE
THALATCHANAN CHANLA-ONG
TURUGAA DHARSHINI A/P SELVAK KUMAR
USWA FATIMA
VALERIE NATALIE JAKSON
WAN NUR ANIS SAFIYYAH BINTI WAN FIKRI
WAN NUR UMI WAHEEDA BINTI WAN ALI
WAN, BAOQI
WANG, QIUXU
WANG, RUI
WANG, RUIXI
WANG, YASHU
WONG SAU KUM, GERALDINE
XU, ZEYU
YASMIN BINTI MUHAMMAD HAFIZ
YE XINGGUANG
YU, WENLING
YUAN, MINGHONG
ZHANG, HANLIXUE

ZHAO, SHUXUAN
ZHENG, LUYANG
ZHUANG, XINYUE

SARJANA PERGIGIAN PEDIATRIK
MASTER OF PAEDIATRIC DENTISTRY

EUNICE CHONG LI-ERN
KUGENDRAN A/L V.RAJENDRAN
NADIATUL AKMAL BINTI BADRUL HAIRI
NURUL AINIZA BINTI ZAHARI

DOKTOR PERGIGIAN
DOCTOR OF DENTAL SURGERY

AIN AMIRA BATRISYIA BINTI MOHD SABERI
AINA SAFIAH BINTI AZIZ
AINATUL HUSNA BINTI ASSMAR
AMIRA BALQIS BINTI MOHD HILMI
ANDEK NURUL HAFIZAH BINTI ANDEK JELANTEK @ MOHAMAD NASIR
CHEANG YING JING
DANISH FAIQ BIN ABDULLAH FAKRI
DAVID CHAN WHYE MING
DIVYASHARINI A/P SUBRAMANIAM
DIVYESRI A/P RAMU
FATEN ATHIRAH BINTI ABDUL RAZAK
FATIN ARINA BINTI MOHD HANIF
HANI MAISARAH BINTI ZAMRI
HARRIZ HUSNI BIN KAMARUZAMAN
IBRAHIM AMMAR ABDULAZIZ AL-TALIB
JULIA HADIRAH BINTI JAMIL
LAU KIAN PING
LEE BING XUAN
LEE HUEI THENG
LOH VIE VEN
MUHAMMAD AQIL HAIKAL BIN AB HALIM FAUZI
MUHAMMAD ARIF SYAHMI BIN ABDUL MAWAZIR
MUHAMMAD HUSAINI BIN MAT ARIS
NABIHA BINTI MOHD NAWAN
NAJLAHUDA BINTI JAMIL
NERVYN PAUL A/L JACOB PAUL
NUR AFIQAH MIZA BINTI MOHD AZHAR
NUR ATIRA ILYANA BINTI MOKHTAR
NUR HUSNA AISYAH BINTI MOHD ZAID
NUR NAJLA QISTINA BINTI KHARUL NIZAM
NURIN IMAN NADHIRAH BT ZUAD FIRDAUS
NURSYAZANA BINTI SHOIB
NURUL HANI BINTI ISMAIL
PANG WEN MIN
ROZAIDAH BINTI SAMION
SEEMA A/P VICTOR DANIEL
SILVIA ANNE A/P BASKARAN
SITI NUR RAUDHAH ABDULLAH
SITI NURAINI BINTI JUSOH
SYAWAL FITRI BIN ROSLI
TAN HWA EN
TEOH YU JIE
TIEN QIN YUE
VICTOR FUNG SZE ANG
WAN NORNADIAH SOFIA BINTI WAN AB AZIZ
WAN NURHUSNINA BINTI WAN ABDUL RAHIM
WAN NURUL ALIA NATASHA BINTI WAN PAUZI
YUKI AZALINA BINTI MOHD RAZIP
YVONNE WONG HUEY CHI

SARJANA KESIHATAN AWAM
MASTER OF PUBLIC HEALTH

ABDUL BAITH BIN SHAIDAN
AHMAD MUNIR BIN CHE HUSIN
AIDIL HASIBUAN BIN ABD RAHMAN
AMALINA BINTI ANUAR
LAILATUL NUR BINTI NOOR AZMI
MADIIHAH BINTI MOHAMAD NASRIFF
MOHD SHARIF BIN MOHD ALI
MUHAMMAD SHAZWAN BIN MOHD SHUKRI
MUHAMMAD SYAZWI BIN MOHAMMAD HUSHAM
NADIA FATIHAH BINTI ROSLAN
NUR AINATUN NADRAH BINTI MIZAM
NUR SYUKRIYAH BINTI ABD RASID
NURUL NADJWA BINTI MOHAMED SHOKRI
NURUL SHIFA BINTI RAMLI
SYAZWAN HAZIM BIN ABD GHANI
YAZREEN NAJIHAH BINTI MOHAMED @ MOHD NOR

SARJANA NEUROSAINS KOGNITIF
MASTER OF COGNITIVE NEUROSCIENCES

ELIF MALMQVIST
KHADIJAH ABDULLAH BINTI MD HARASHID
NUR MADIHAH BT MOHD AZMAN
ONG BOON HEE

SARJANA PATOLOGI
MASTER OF PATHOLOGY

GENETIK PERUBATAN
MEDICAL GENETICS

AHMAD SHAHIR BIN MOHAMAD NAZRI

HEMATOLOGI
HAEMATOLOGY

LISHALINI A/P RAJA
MOHAMAD NOR FARHAN BIN MUDRI

MIKROBIOLOGI PERUBATAN
MEDICAL MICROBIOLOGY

NURFARAH LYDIA BINTI HAMBALI

PATOLOGI ANATOMIK
ANATOMIC PATHOLOGY

ALEXANDRA MARIA ELISABETH
MOHAMMAD SHAFIQ BIN AZIZ
NOR NASUHA BINTI MAIL
NORHANISAH BINTI HASSAN
SAFIAH BINTI HASUNI
WAN NURUL AIN BINTI WAN MUHAMAD SABRI

PATOLOGI KIMIA
CHEMICAL PATHOLOGY

ARIFF AIZZAT BIN ABDUL RAZAK

SARJANA PERUBATAN
MASTER OF MEDICINE

ANESTESIOLOGI DAN RAWATAN KRITIKAL
ANAESTHESIOLOGY AND CRITICAL CARE

ABDUL RAUF BIN ZAKARIA
ANGELINA BEH EE LEEN
CHAN HAO CHII
CHENG PEI HWA
DAVEENA MAHALINGAM
HOW SHI JIE
IZZA BINTI ZAINAL ABIDIN
JEROME LOH DER YANG
KAMALESSWARY SUBRAMANIAN
KOEH SHAO KEONG
LEE CHEE YUAN ALWYN
MARINA AZIDAH BINTI MAT ZAID
MASYHUMA BINTI CHE LAH @ ABDUL AZIZ
MOHAMAD ARIF BIN MUSTAPHA
MUAZ ADAM BIN MOHD NABIL
MUHAMAD AFIF IKHWAN BIN MOHD FUAT
MUHAMMAD IHSAN BIN A WAHAB
NIK NURLISA BINTI NIK YUSOF
NURUL AIMI BINTI MUSTAFFA
ONG INN JOE
OON XING YU
PREM ANAND A/L TB NANTHA KUMAR
SARAVANA RAJ A/L JOSEPH
THENNARASI A/P RAMAN
TONY TAN BENG KEONG

OBSTETRIK & GINEKOLOGI
OBSTETRICS & GYNAECOLOGY

AHMAD HAMIDI BIN HAMZAH
AMAR RASHIDI BIN MISRAN
ANDI ATIQAH BASYIRAH BINTI ANDI KADIR
ELVINA TEOH SHINYI
LIM CHIA SIN
NURUL AMIRAH BINTI SHAIK FARID
NURUL HIDAYAH BINTI MOHAMAD RAZALE
SITI NAZIHAH BINTI MD KHAIRUDDIN PANG
SYAFIAH BINTI MOHAMAD
TAMILESWARI A/P VIKIRAMAN

OFTALMOLOGI
OPHTHALMOLOGY

GOH SUE ZIAN
HAMIZAH BINTI MUHAMMAD
IZYANI BINTI HUSSIN
IZZATI BINTI OTHMAN
KASMAN BIN JAAFAR
KEVIN KWAN JOO ERN
KHADIJAH BINTI MUSTAFA
LAI YEN SHEONG
LAI ZHONG YANG
MOHD KHAIRY BIN ZAINAL ABIDIN
MOHD NAFEEZ BIN MOHD NAZRI
MOHD NORFIZRY BIN NORDIN
NASYITAH YAKUB
NUR SYAHIRAH BINTI ABDUL KARIM
NURUL MUNIRAH BINTI MOHAMAD
NURUL SYAHIDA BT ABD WAHAB
SHAMIM AFIQAH BINTI ZULKIFLI
SITI SARAH BINTI SHOKRI
TAN TENG SIEW
ZULAIKHA BINTI ABD RAHMAN

ORTOPEDIK
ORTHOPAEDICS

AHMAD MUSTAQIM BIN MAT ZAIN
FATIN FARHANA BINTI MANAS
IDRIS BIN ABU BAKAR
KISHANRAJ A/L HARI KHARAN
MAZLIN ZURAIDA BINTI MOHD ZAHARIAL
MOHAMAD HAFIZ BIN MOHAMAD ZAINI
MOHD HAZIMIN BIN MOHD SHARANI

MOHD HAZWAN BIN MAZNON
MUHAMAD HAFIZAN BIN ZAHRI
MUHAMMAD ABDUL RAHMAN BIN ABU BUCKER
MUHAMMAD HAZIM BIN MOHD AZHAR
MUHAMMAD SYAFIQ BIN HAMIDAN
MUTTHARASU A/L SUPPIAH
NUR HAZWANI BINTI HALIM
ONG REN LING
SIVANEASAN A/L KANDIAH
SOBIR BIN AIDIT
TASHI DORJI
TERENCE A/L MICHAL DASS

OTORINOLARINGOLOGI, PEMBEDAHAN KEPALA & LEHER
OTORHINOLARYNGOLOGY, HEAD & NECK SURGERY

ERIC TAN JIN WEE
IFFAH BINTI SALIM
LUQMAN AFIQ BIN MOHAMAD ISHAK
MALINDA JEET KAUR A/P SARJIT SINGH
NABILAH BINTI ABD AZIZ
NG WEI QI
NUR IZZATY NADIA BINTI MOHD ARIFFIN
NURUL NAJWA BINTI MOHD ZAKIR
RIAN ASMEIDA FARHA BINTI AHMAD REJAB
SAIDATUR RABIQAH ADAWIYAH BINTI MD ALI
TEE SHAO PENG
WONG SONG YEU
YUEN KOK FOONG

PEDIATRIK
PAEDIATRICS

AHMAD ZULHAIRI BIN ABD RAHMAN
CHE WAN NOR SYIKIN BT CHE WAN ZULKIFLI
ILLYASHA HAZRENY BINTI ZAINUDDIN
KUMARENDREN ARSAYTHAMBY
LEE LING HONG
MAS QISTINA BINTI SAHARUDIN
MOHAMAD SYAHRAIN BIN SUHAIMI
MUHAMMAD 'AMMAR BIN ABDUL WAHAB
MUHAMMAD FAIRUS ROMLI
MUHAMMAD HAFIZ LUTFI BIN YAHAYA
MUHAMMAD KHAIRUL AMRI BIN YUSOFF
NUR AISYAH BINTI MIOR ABDULLAH
NURUL AMIRAH BINTI MOHD NOR
ONG JIA CHENG
RACHEL LIM FUNG WEI
SAKINAH BINTI ISMAIL
SITI NUR KHAIRIAH BT MOHD ROZALI
SITI SYUHADA BINTI AB RAHMAN

PERUBATAN KECEMASAN
EMERGENCY MEDICINE

ANG SHEAU PHING
ASZA AZIA BINTI MOHD SA'AID
FADZILLAH BINTI IBRAHIM
HASMIERA BINTI HASHIM
IQLIMA BT IDRIS
IZA SHARINA BINTI ISMAIL
KHALIMAH BINTI JAHIRI
MADZIANI BINTI AB MAJID
MARYAM BINTI ABU BAKAR
MO YE VONN
MOHAMAD FAEZ BIN IBRAHIM
NOR HAZIRAH HANI BINTI ZENOL ARIFFIN
NUR ATHIRAH BINTI RAMLEE
NUR RAHMAN BIN MAJIRAN
NURLINA BINTI WANSHAH
PAVITHRAN A/L SELAYAMANY
PUTERI AMIRA BINTI MOHD HASSAN
RASYIHAH BINTI RAMLI
SHU BING CHAN
TABITHA KEE HUI EN

PERUBATAN KELUARGA
FAMILY MEDICINE

ABDUL KARIM ZAKI BIN ISMAIL
FATIMAH HANIM BINTI ZAKARIA
FATIN HANANI BINTI CHE JUHA
MOHD SHARIL IMAN BIN MOHD HANAFI
MUNIRAH BT MOHD PUAD
NASHITHATUL AMANI BINTI MOHD ABDUL GHANI
NIK KHADIJAH BINTI NIK MUSTAFFA SHAPRI
NOR SABRINA BINTI KASSIM
NOR SHEILA BINTI MUSTAFFA
NORDIYANA ZAINUL ABIDIN
NUR AFIQAH BINTI AHMAD
NUR AMALINA BINTI MOHAMAD KHAIR
NUR LIYANA BINTI CHE ALI
NUR NADZIRAH BT MOHD NAZIR
NURUL SHAZWANI BINTI SULAIMAN
ROSNANI BINTI TALIB
SHANGITA A/P LETCHUMANAN
SITI FATIMAH AZZAHRA BINTI TAKHIUDDIN
SITI NURUL AIN BINTI JASMI
SYAMILAH BINTI MOHAMAD
WAN FADZLEEN EZYANI BINTI MOHD FUDZI
WAN NUR AFIFAH BT WAN IBRAHIM
ZATI HANANIN BINTI ZULKARNAIN

PERUBATAN PENYAKIT DALAM
INTERNAL MEDICINE

AHMAD ZULFATHI BIN MOKHTAR
AISYAH MARIAH BINTI SUKERI
AMNI FATIHAH BINTI MOHAMMAD ADNAN
ANIS ALYANI BINTI ABDULLAHILHAI
AZIZI BIN ABD RAHMAN
KINZANG WANGDI
LOH MING CHOO
MOHAMAD FADINI BIN ABDUL AZIZ
MOHD RUDUAN BIN MAT GHANI
MUHAMMAD NABIL ALHANIS BIN AB KADIR
MUHAMMAD SYAHIR BIN MOHAMAD FAUZI
NAJIHAH BINTI HUSAIN
NUR AMALINA BINTI JUHARI
NUR IMANI BINTI MOHD ROSSLI
SITI KHALIJAH BINTI CHE WOK

PSIKIATRI
PSYCHIATRY

AWANG EMIR NAIM BIN AWANG MENTALI
MOHAMAD AZHAR BIN CHE OMAR
MUHAMMAD NURSALAM BIN ABDULLAH
NUR ILANI BINTI ISHAK

RADIOLOGI
RADIOLOGY

AMYNY AISHA BINTI CHE MUSA
CHOMALA A/P RAJENDRAN
FADHILA BINTI MOHD HANAPIAH
GAYATHRI A/P LETCHUMANAN
LEE JUN KAI
MANUEL CHRISTIANSEN JAMULIS
MOHAMAD IRFAN BIN MOHD ZAMRI
MUHAMMAD AZRI SILMI BIN AZAMI
MUHAMMAD KAMIL BIN EDDY WARMAN
NG WEI LEE
NOOR AMALINA MA MON
NOR HAFIZZI BIN MOHAMAD
NUR ATIFAH BINTI MOHD NAIM
NURHUSNA ADIBAH BINTI HANAPI
SITA KUMARI A/P SANDARAN SAIGARAW
SITI FATIMA AZAHRAA BINTI MOHD AZHA
YAMUNADEVI A/P ARUNASALAM
ZAN ZULIANIE BINTI ISMAIL

SURGERI
SURGERY

CLARA MEERASHINI A/P SURENDRAN
INTAN SURIA BINTI JOHARI
IZZATUL SYAZWANI BINTI ISMAIL
LEE MEM TIM
MANIVAASAN A/L PANNIRSELVAM
MOHD FARIS BIN MOHD ALADIN
MUHAMMAD AFIQ BIN MUHAMMED FAHIMY
MUHAMMAD SYAFIQ BIN ABDUL RAZAK
NOOR HIDAYAH BINTI SHAIDI
NURUL ATIQAH BINTI AZMAN
WONG WINN LUNG

SARJANA PSIKOLOGI (KLINIKAL)
MASTER OF PSYCHOLOGY (CLINICAL)

PSIKOLOGI KLINIKAL
CLINICAL PSYCHOLOGY

AQIDAH BINTI MAZLAN
MUHAMAD ADAM BIN MAHAMAROWI
NUR DIANA ZAZANA MOHD ESAMUDDIN
VIVIAN LEE YI MUN

SARJANA SAINS (ANATOMI KLINIKAL)
MASTER OF SCIENCE (CLINICAL ANATOMY)

AEDAWEE HUSSEIN ABBAS AEDAWEE
ALFALLOOJI MOHAMMED LOUAY ALI
NURATHIFAH BINTI MOHD ZAKI
PRASSITDHA A/P JEYA SANGAR
RIZVI FATHIMA AZRAA

SARJANA SAINS (STATISTIK PERUBATAN)
MASTER OF SCIENCE (MEDICAL STATISTICS)

LAU HUI TING
SYAHIRAH BINTI RUSLAND

SARJANA SAINS (PENDIDIKAN PERUBATAN)
MASTER OF SCIENCE (MEDICAL EDUCATION)

ALHUBAYSHI ABDULLAH AHMED A

SARJANA SURGERI
MASTER OF SURGERY

NEUROSURGERI
NEUROSURGERY

ALVERNIA NEYSA BINTI UJAT
ANANTHA KUMAR A/L VADIVELOO
ANIS NABILLAH MOHD AZLI
HO YAN ZHENG
JONATHAN WONG KEE CHI
LEE WEI LUN
LIM XIAO YI
MOHAMAD HIDIR BIN ABDULLAH
MOHAMAD MUHAIMIN BIN ABDULLAH
MOHAMMAD IMRAN BIN AHMAD
MOHD FAKHRI BIN MD FATHIL
MURNI MOHAMED FUAD
NISHANTHI A/P APPAROW
NURUL ASHIKIN BINTI HAMZAH
SHARIFAH NAWAL BINTI SYED JAAFAR
TAN GUAN YAN
UMAIRA BINTI SALEH
YONG DE JUN
ZHAFRAN BIN MOHAMMAD RAZIF

SURGERI PLASTIK
PLASTIC SURGERY

AINNA QISTINA BT SAIPOLAMIN
AMIRUL ASHRAF BIN AHMAD SHAN WANI
JANAKAN NAIDU A/L SENEVAHSAN NAIDU
KHOO PHONG JHIEW
MOHD FIKRILLAH BIN MOHD ARIF KOR
SATBIR SINGH GILL A/L AMREEK SINGH

DOKTOR PERUBATAN
DOCTOR OF MEDICINE

ADIBAH BINTI AZIZUL
AHMAD EIZHAR SUFYAN BIN MAT JUHAR @ MOHD AZHAR
AHMAD IZHAM TASNIM BIN MOHD SATAR
AHMAD NAWFAL BIN MOHD RAFFEE
AHMAD RAZIN BIN RAZLAN
AHMED MOHAMED ABDELAZIZ IBRAHIM
AIDA FARZANA BINTI MOHD FAUZI
AIN NUR MARDHIAH BINTI KHAIRULZAMAN
AIN RAIHANAH BINTI ROZAINI
AISA NABILA BINTI HISHAMUDIN
AISYA SUFIYA BINTI BAZLAN
AKMAL HAFIZAN BIN JAMIL
ALIA NAJIHAH BINTI ABDUL WAHID
ALIA QISTINA BINTI HIDYATUL KHAIR
ALISHA MAIZA BINTI MAZLAN
ANABELLE CHIU CHOI JUNE
ANIS YUSREEN BINTI MOHAMAD IKRAM
ARUJUN A/L MUNIYANDI
AUFA NUHA BINTI AHMAD FARIS
DIVYA A/P RAVICHANDRAN
EDRYNA BALKIS BINTI SABRI
EHLILLARASI A/P ANBARASAN
FAIZ IMRAN BIN SHAFFIE
FARAH ANNISA BINTI MOHAMMAD FADHLY
FARHAN ALI BIN IRFHAN ALI
FATIHA AINA UMAIRA BINTI SULAIMAN
GAN LY WEY
HANIS KHAIRINA BINTI HELMI
HAZIM ZAIM BIN HAZMAN
HENRY MILLON A/L MARIADASS
IMAN DARWISYAH BINTI KAMARUL ZAMAN
JOANNA MARIE NESAN
KUKANESWARAN A/L SURESHKANNAN
LAI GAIK WAI
LAI TING YEE
LANCE SEBASTIAN A/L CHARLES
LIAN KAI YET
LIM SHUI TING
LIM WEI CHOONG BRENDAN
LOGITA A/P PHIMPISARAN
MADIHAH BINTI AMIR HAMZAH
MEOR MOHAMAD NURHAKIM BIN MEOR MOHD REDZUAN
MOAFA, ABDULLAH FAHAD A
MOHAMAD AZHAD AIZAD BIN ABDUL HALIM
MUHAMMAD AFIQ SYAZWAN BIN ABDUL RANI
MUHAMMAD AKRAM BIN MOHD SABRI
MUHAMMAD AUZAIE SIDDIQQIE BIN ABDULLAH RIPAIN
MUHAMMAD BIN AZAM NUR
MUHAMMAD DANIAL BIN AHMAD FAUZI
MUHAMMAD DANISH LUCKMAN BIN ZULKIFLI
MUHAMMAD EZANI ASYHRAF BIN ABDUL AZIZ
MUHAMMAD HAFIZUDDIN BIN ABD RAHIM
MUHAMMAD HAFIZUDIN BIN MUHAMMAD ZIHNI
MUHAMMAD HAKIMAN BIN AHMAD MAZUKI
MUHAMMAD HILMI BIN SAHAIMI
MUHAMMAD NAJMI BIN DZULKARNAIN
MUHAMMAD SADIQ HUSSAIN BIN NAWAZ HUSSAIN
MUHAMMAD SYAZWAN BIN ROSHAN KHAN
MUHAMMAD ZULHILMI BIN ZAKARIA
MUZAMMIR BIN ISMAIL
NABILA SABRINA BINTI SHANUSI
NADIA BINTI NASIR
NADIAH AL-YUSRA BINTI AHMAD SAIFUDDIN
NADIAH BINTI MOHAMED YAZID

NAFIZ AIZAM BIN MOHAMAD NASIR
NAVEEN A/L PARAMASIVAM
NAZEEF IZZAT BIN MUHAMMAD NASRUDDIN
NELSON LEE JIA QIAN
NHEERANJHANA A/P SUNTHAR
NIK HASEENA ALEEMA BINTI HASNAN
NIK ZAHID ASYRAF BIN NIK AHMAD ZUKY
NOR ATHIRAH BINTI AZLAN
NOR NADHIRAH BINTI ALI
NUR AIN ATHIRAH BINTI MAJDAN
NUR AIN ATHIRAH BINTI TARMIZI
NUR AISYAH ATHILA BINTI ABU BAKAR
NUR ALEEZA SYERRINA BINTI ASRUL SYAFIK
NUR ALIA BINTI ABDUL JALIL
NUR AMALIN BINTI ANUAR
NUR ANISHA BINTI SULTAN ALAWDEEN
NUR AQILAH BINTI SYED ABDUL MALIK
NUR HANA SYAKIRAH BINTI MOHD NADHIR
NUR HUSNA BINTI ZUL KHAIRI
NUR IZZATI ARIENA BINTI ROSLAN
NUR NAJWA BINTI ARIFF
NUR NAZIERAH IEZZIATI BINTI NORIZAN
NUR SYAFIQAH BINTI SALLEHUDIN
NUR SYAMILAH BINTI ANUAR
NURAINA DAYANA BINTI MOHD YUSOF
NURIZZATIE BINTI MUHAMMAD
NURSYAFIQAH NABILAH BINTI ABDUL HALIM
NURUL AINA BINTI IBRAHIM
NURUL AQILLAH HJ SAMSHAD AHMAD
NURUL FARRAH LIEYANA BINTI SHAMSUL BAHARI
NURUL NATASYA ZULAIKA BINTI ISMAIL FAHMI
NURUL SYAHIDA BINTI MOHD SAHSHIDI
ONG ZEYI
OON JUN JIE
PAVETHIRAN A/L MOHANADAS
PRAVEINESH A/L RASAANGARAN
PRIYA TARISHINI A/P SREE DEVAN
PUTERI NUR IMAN ZULAIKHA BINTI MOHD AZLEE
PUTRA SIRAJUDDIN BIN AZRI
QISTINA SOFEA BINTI ZULKIFLI
RAFIQAH ZAKIRAH BINTI RUZMILAN
RAKESH A/L SATEISIVAM
RAUDAH HAZIQAH BINTI AHMAD
RENEE RACHEAL ALPHONSUS
RIDWANI AYUNNI RAMZA BINTI RIDZA RAMZA
RIISHA KESHMA A/P K BALANATHAN
SAFA IWANI BINTI ANUAR RAZIF
SAFIYYAH SURAYA BINTI SAFRUDIN
SANGEERTA MANIAN
SANJIT A/L SUBRAMANIAM
SARAH TASNEEM BENHADRIA BINTI MOKHTAR BENHADRIA
SATES A/L S.RAVICHANDRAN
SHARIFAH FATIN FAKHIRA BINTI SYED AZELAN
SHRI RAM A/L SIVAKUMAR
SINEHAA A/P PALANIANDI
SITI MARIAM BINTI OTHMAN
SITI NUR ELLYNA BINTI AZLAN
SITI NUR ZAHIRAH BINTI NORLI
SITI NURHAZIMAH BINTI ABDUL HISHAR
SNEHA A/P THIAGARAJAN
SOW XI NING
SUBASHINI A/P UTHAMAPUTHIRAN
SUGHESON A/L GANESON
SYIMAH SAHIRAH BINTI MOHD RAFI
TAN WEN CONG
TARA LAU SHU YU
TEE SHUKI
TEH DI HAEN
TENGKU NURUL SURAYA PUTRI BINTI TENGKU ZULKIFLY
TEO LIE JIAN
TIVYASRI SARAVANAN
UMMU SYAHIDAH BINTI MUHAMAD SAIDI
UNGKU NASHA NURASHIKIN BINTI UNGKU ZULKEFLI
VATHINESWARY JEGANATHAN
VICTOR OUI GUO SHAO
WAN NUR AIN AZIERA BINTI WAN MOHD FADLI
WAN SYAMIL ADHA BIN MOHD SHAMSUL KAMARI
WEE KUAN XIAN
YALINI ARUNASALAM
ZHAO, XUEJING

DOKTOR PERUBATAN – KLE
DOCTOR OF MEDICINE – KLE

ADLI IZZUDDIN BIN ABIDIN
AHMAD FAHMI SHAKIRIN BIN RAZLAN
AHMAD NAZMI BIN MAZLAN
AHMAD SHAHMI BIN AZLISHAM
AISYAH HANIS BINTI ABD RAUF
AISYAH NADIAH BINTI AMRAN
ALYA KAMILIA BINTI ZULKIFLE
AMALIN YUSRINA BINTI SHAMSUDDIN
AMELIA EZURA BINTI SUHAIRI
AMIRUL AIMAN BIN REDZUAN
AMNI FAQIHAH BINTI ALWI
ANIQ SYAFIQ BIN MOHD ARIFFIN
ANIS MUNIRAH BINTI MOHD ARSHAD
ANIS NUR IZZATI BINTI MD HAZANI
ANKUSH ALLAPPA PATIL
EIMAN IDLAN BIN MOHD RAHMAN
EUNESIA ELLYANNA SEMBA ANAK JULE
FATIN FARHANA BINTI MUHAMAD SHUKRI
FATIN NUR 'ARIFAH BINTI MOHD SUKRI

HAZARUL AIMAN BIN AHMAD FAKHRUL RODZI
HUSNA HASANAH BINTI KHAIRUL
IMAN DANIAL BIN ABDUL AZIZ
ISMAIL HAIYUM BIN IBRAHIM
MOHAMAD ROSLEE BIN ABDULLAH
MOHAMMAD AIMAN BIN YUNUS
MUHAMAD AIMAN BIN AZHAR
MUHAMAD IRFAN JAUZI BIN MOHD ASRIN
MUHAMMAD ADLI MUAZ BIN SHAHRUM NIZAL
MUHAMMAD AIMAN BIN RADZI
MUHAMMAD AIMAN BIN ULAIMI
MUHAMMAD AIMAN HAKIM BIN MOHD AZIZAN
MUHAMMAD AIMAN NASRUL BIN ZULKIFLI ENG
MUHAMMAD AZAM BIN MD ROSLY
MUHAMMAD AZIQ AIMAN BIN MOHD KHALID
MUHAMMAD AZRAI MUHAMMAD AZNI
MUHAMMAD AZRI FIRDAUS BIN MOHD ROSDI
MUHAMMAD ERFAN BIN ESA
MUHAMMAD FAIZ ISKANDAR BIN MOHD FAIZAL
MUHAMMAD FIRDAUS BIN KHALID
MUHAMMAD HARIZ BIN KAMARUL BAHARIN
MUHAMMAD HUSNUL HAKIMI BIN IDRIS
MUHAMMAD IRFAN HAZIQ BIN SABRI
MUHAMMAD NAFIZ NA'IM BIN MOHAMAD NAZIR
MUHAMMAD NASRUL HAIKAL BIN SHEIK DAUD
MUHAMMAD SHARAFEE BIN ISHAK
MUHAMMAD SYUKRI BIN KHALID
MUHAMMAD ZAIM BIN MOHAMAD BAHRIN
MUHAMMAD ZAKWAN BIN ABDUL HAKIM
MUHAMMAD ZIKRY BIN MOHD SHAHAR
MUNNA BATRISYIA BINTI SALAHUDDIN
NABILAH HUSNA BINTI ABDUL WAHID
NAZIF WAFI-AYMAN BIN MOHD NAZIM
NIK FARAH NURAIN BT . MOHD FAUZI
NIKITA RAJIV DESHPANDE
NISA ADRIANA BINTI AHMAD ZAIDI
NUR ADIBA HAIRIENA BINTI A.HALIM
NUR AFIFAH BINTI SHAHARUDIN
NUR AIN SYAFIQAH BINTI ABD RAHIM
NUR AINA FAQIHAH BINTI POZI @ FAUZI
NUR AINI NADIA BINTI ABD MANAF
NUR ALEESYA QISTINA BINTI HADNAN
NUR ALIEYA ARIEYSHA BINTI IBRAHIM
NUR ALYA NAFISAH BINTI MD KHAIR
NUR ARISYA ELENA BINTI MOHD FADIAL
NUR FADZLIN ALIA BINTI MD FADZLI
NUR IFFA BINTI A ZAIROZLI
NUR IZZATUL NABILLA BINTI ZAINUDIN
NUR MAJDINA BINTI HISHAM
NUR SYAHIRA BINTI MOHAMMAD SA'AD@ISHAK
NURUL 'AINA NATASHYA BINTI MOHD SUKRI
NURUL ELISYA BINTI MOHD HARIS
NURUL FAZRINA ZAFUAN BINTI IDRUS
NURUL NADIA BINTI ROSDI
NURUL SYAZWANI BINTI KHAIRUDIN
NURUL'AIN SYAHMINA BINTI SHAMSUDDIN
PUTRI ROSHANIZA ATIHA BINTI KAHA
SARAH SYAZANA BINTI ALI
SITI AISYAH BINTI MUH YUNUS
SITI AISYAH BINTI NORLI
SITI NORSHAHIRA BINTI MOHD ROSLY
SITI NUR FARIDA HAMIMI BINTI AB AZIZ
SITI NURFAQIHAH BINTI AZINI
VAISHNAVI JANARDHAN JADHAV
WAN AMIRUDDIN BIN WAN KAMARUDDIN
WAN HARRAZ WAZINI BIN WAN YUSOFF
WAN IZZAN HUZAIFAH BIN WAN KAMAL
WAN MUHAMMAD IZZAT BIN W ZAKARIA



Sidang *Session* 06

Jumaat, 27 November 2026, 9.00 pagi
Friday, 27 November 2026, 9.00 a.m.

Dewan Tuanku Syed Putra
Dewan Tuanku Syed Putra



PROGRAM

KETIBAAN	
8.00 – 8.40 pagi	Tetamu dan para graduan mengambil tempat di dalam Dewan
8.30 pagi	Ketibaan Ahli-ahli Senat Universiti
8.35 pagi	Ketibaan Ahli-ahli Lembaga Gabenor Universiti
8.40 pagi	Ketibaan Kenamaan Khas
8.45 pagi :	Ketibaan Pro-Canselor
PERARAKAN UTAMA MEMASUKI DEWAN	
9.00 pagi	Bunyi trompet (Hadirin diminta berdiri)
	Perarakan Utama memasuki Dewan
	Lagu Negaraku
	Lagu Menara Ilmu
PEMBUKAAN SIDANG	
9.05 pagi :	Pro-Canselor mengisytiharkan pembukaan Sidang Keenam Upacara Konvokesyen ke-64
PENGANUGERAHAN IJAZAH SARJANA MUDA	
9.08 pagi	Dekan Pusat Pengajian Kejuruteraan Aeroangkasa, Profesor Madya Dr. Elmi Abu Bakar memperkenalkan penerima Ijazah Sarjana Muda Kejuruteraan Aeroangkasa dengan Kepujian
PENGANUGERAHAN IJAZAH TINGGI	
9.17 pagi	Dekan Pusat Pengajian Kejuruteraan Awam, Profesor Ir. Dr. Fadzli Mohamed Nazri memperkenalkan penerima Ijazah Sarjana Sains (Kejuruteraan Keselamatan Kebakaran)
PENGANUGERAHAN IJAZAH SARJANA MUDA	
	Dekan Pusat Pengajian Kejuruteraan Awam, Profesor Ir. Dr. Fadzli Mohamed Nazri memperkenalkan penerima Ijazah Sarjana Muda Kejuruteraan (Kepujian) dan Sarjana Muda Kejuruteraan Awam dengan Kepujian

PROGRAMME

ARRIVALS	
8.00 – 8.40 a.m.	*Guests and graduands take their seats in the Hall*
8.30 a.m.	*Arrival of University Senate Members*
8.35 a.m.	*Arrival of the Members of the Board of Governors*
8.40 a.m.	*Arrival of Distinguished Guests*
8.45 a.m.	*Arrival of the Pro-Chancellor*
THE MAIN PROCESSION ENTERS THE HALL	
9.00 a.m.	*The sound of trumpets (The audience is requested to stand)*
	The Main Procession enters the Hall
	The National Anthem 'Negaraku' is played
	The University Song 'Menara Ilmu' is played
THE OPENING OF THE SESSION	
9.05 a.m.	*The Pro-Chancellor declares open the Sixth Session of the 64th Convocation Ceremony*
CONFERMENT OF BACHELOR'S DEGREES	
9.08 a.m.	*The Dean of the School of Aerospace Engineering, Associate Professor Dr. Elmi Abu Bakar introduces the recipients of the Bachelor of Aerospace Engineering with Honours*
CONFERMENT OF GRADUATE DEGREES	
9.17 a.m.	*The Dean of the School of Civil Engineering, Professor Ir. Dr. Fadzli Mohamed Nazri introduces the recipients of the Master of Science (Fire Safety Engineering)*
CONFERMENT OF BACHELOR'S DEGREES	
	The Dean of the School of Civil Engineering, Professor Ir. Dr. Fadzli Mohamed Nazri introduces the recipients of the Bachelor of Engineering (Honours) and Bachelor of Civil Engineering with Honours

PENGANUGERAHAN IJAZAH TINGGI	
9.42 pagi	Dekan Pusat Pengajian Kejuruteraan Bahan dan Sumber Mineral, Profesor Ts. Dr. Zulkifli Mohamad Ariff memperkenalkan penerima Ijazah Sarjana Sains (Kejuruteraan Bahan) dan Sarjana Sains Kejuruteraan Bahan
PENGANUGERAHAN IJAZAH SARJANA MUDA	
	Dekan Pusat Pengajian Kejuruteraan Bahan dan Sumber Mineral, Profesor Ts. Dr. Zulkifli Mohamad Ariff memperkenalkan penerima Ijazah Sarjana Muda Kejuruteraan (Kepujian)
	Dekan Pusat Pengajian Kejuruteraan Bahan dan Sumber Mineral, Profesor Ts. Dr. Zulkifli Mohamad Ariff memperkenalkan penerima Ijazah Sarjana Muda Kejuruteraan Bahan dengan Kepujian
	Dekan Pusat Pengajian Kejuruteraan Bahan dan Sumber Mineral, Profesor Ts. Dr. Zulkifli Mohamad Ariff memperkenalkan penerima Sarjana Muda Kejuruteraan Sumber Mineral dengan Kepujian
	Dekan Pusat Pengajian Kejuruteraan Bahan dan Sumber Mineral, Profesor Ts. Dr. Zulkifli Mohamad Ariff memperkenalkan penerima Ijazah Sarjana Muda Kejuruteraan Polimer dengan Kepujian
PENGANUGERAHAN IJAZAH TINGGI	
10.15 pagi	Dekan Pusat Pengajian Kejuruteraan Elektrik dan Elektronik, Profesor Ir. Ts. Dr. Shahrel Azmin Sundi@ Suandi memperkenalkan penerima Ijazah Sarjana Sains (Kejuruteraan Rekabentuk Sistem Elektronik) dan Sarjana Sains Kejuruteraan Rekabentuk Sistem Elektronik

CONFERMENT OF GRADUATE DEGREES	
9.42 a.m.	*The Dean of the School of Materials and Mineral Resources Engineering, Professor Ts. Dr. Zulkifli Mohamad Ariff introduces the recipients of the Master of Science (Materials Engineering) and Master of Science in Materials Engineering*
CONFERMENT OF BACHELOR'S DEGREES	
	The Dean of the School of Materials and Mineral Resources Engineering, Professor Ts. Dr. Zulkifli Mohamad Ariff introduces the recipients of the Bachelor of Engineering (Honours)
	The Dean of the School of Materials and Mineral Resources Engineering, Professor Ts. Dr. Zulkifli Mohamad Ariff introduces the recipients of the Bachelor of Materials Engineering with Honours
	The Dean of the School of Materials and Mineral Resources Engineering, Professor Ts. Dr. Zulkifli Mohamad Ariff introduces the recipients of the Bachelor of Mineral Resources Engineering with Honours
	The Dean of the School of Materials and Mineral Resources Engineering, Professor Ts. Dr. Zulkifli Mohamad Ariff introduces the recipients of the Bachelor of Polymer Engineering with Honours
CONFERMENT OF GRADUATE DEGREES	
10.15 a.m.	*The Dean of the School of Electrical and Electronic Engineering, Professor Ir. Ts. Dr. Shahrel Azmin Sundi@Suandi introduces the recipients of the Master of Science (Electronic Systems Design Engineering) and Master of Science in Electronic Systems Design Engineering*

PENGANUGERAHAN IJAZAH SARJANA MUDA	
	Dekan Pusat Pengajian Kejuruteraan Elektrik dan Elektronik, Profesor Ir. Ts. Dr. Shahrel Azmin Sundi@ Suandi memperkenalkan penerima Ijazah Sarjana Muda Kejuruteraan (Kepujian)
	Dekan Pusat Pengajian Kejuruteraan Elektrik dan Elektronik, Profesor Ir. Ts. Dr. Shahrel Azmin Sundi@Suandi memperkenalkan penerima Ijazah Sarjana Muda Kejuruteraan Elektrik dengan Kepujian
	Dekan Pusat Pengajian Kejuruteraan Elektrik dan Elektronik, Profesor Ir. Ts. Dr. Shahrel Azmin Sundi@Suandi memperkenalkan penerima Ijazah Sarjana Muda Kejuruteraan Elektronik dengan Kepujian
	Dekan Pusat Pengajian Kejuruteraan Elektrik dan Elektronik, Profesor Ir. Ts. Dr. Shahrel Azmin Sundi@Suandi memperkenalkan penerima Ijazah Sarjana Muda Kejuruteraan Mekatronik dengan Kepujian

PENGANUGERAHAN IJAZAH SARJANA MUDA	
11.02 pagi	Dekan Pusat Pengajian Kejuruteraan Kimia, Profesor Ir. Dr. Zainal Ahmad memperkenalkan penerima Ijazah Sarjana Muda Kejuruteraan Kimia dengan Kepujian

PENGANUGERAHAN IJAZAH SARJANA MUDA	
11.17 pagi	Dekan Pusat Pengajian Kejuruteraan Mekanik, Profesor Madya Dr. Abdullah Aziz Saad memperkenalkan penerima Ijazah Sarjana Muda Kejuruteraan (Kepujian)
	Dekan Pusat Pengajian Kejuruteraan Mekanik, Profesor Madya Dr. Abdullah Aziz Saad memperkenalkan penerima Ijazah Sarjana Muda Kejuruteraan Mekanik dengan Kepujian

CONFERMENT OF BACHELOR'S DEGREES	
	The Dean of the School of Electrical and Electronic Engineering, Professor Ir. Ts. Dr. Shahrel Azmin Sundi@Suandi introduces the recipients of the Bachelor of Engineering (Honours)
	The Dean of the School of Electrical and Electronic Engineering, Professor Ir. Ts. Dr. Shahrel Azmin Sundi@Suandi introduces the recipients of the Bachelor of Electrical Engineering with Honours
	The Dean of the School of Electrical and Electronic Engineering, Professor Ir. Ts. Dr. Shahrel Azmin Sundi@Suandi introduces the recipients of the Bachelor of Electronic Engineering with Honours
	The Dean of the School of Electrical and Electronic Engineering, Professor Ir. Ts. Dr. Shahrel Azmin Sundi@Suandi introduces the recipients of the Bachelor of Mechatronic Engineering with Honours

CONFERMENT OF BACHELOR'S DEGREES	
11.02 a.m.	*The Dean of the School of Chemical Engineering, Professor Ir. Dr. Zainal Ahmad introduces the recipients of the Bachelor of Chemical Engineering with Honours*

CONFERMENT OF BACHELOR'S DEGREES	
11.17 a.m.	*The Dean of the School of Mechanical Engineering, Associate Professor Dr. Abdullah Aziz Saad introduces the recipients of the Bachelor of Engineering (Honours)*
	The Dean of the School of Mechanical Engineering, Associate Professor Dr. Abdullah Aziz Saad introduces the recipients of the Bachelor of Mechanical Engineering With Honours

	Dekan Pusat Pengajian Kejuruteraan Mekanik, Profesor Madya Dr. Abdullah Aziz Saad memperkenalkan penerima Ijazah Sarjana Muda Kejuruteraan Pembuatan Dengan Pengurusan dengan Kepujian
UCAPAN NAIB CANSELOR	
12.00 tgh.	Naib Canselor menyampaikan ucapan
UCAPAN PRO-CANSELOR	
12.10 tgh.	Pro-Canselor menyampaikan ucapan
DOA	
12.20 tgh	Pegawai Agama membacakan Doa
MAJLIS TAMAT	
12.25 tgh.	Pro-Canselor mengisytiharkan Sidang Keenam Upacara Konvokesyen ke-64 tamat
	Lagu Negaraku (Hadirin diminta berdiri)
PERARAKAN UTAMA MENINGGALKAN DEWAN	
12.30 tgh.	(Hadirin diminta berdiri)
:	Pro-Canselor meninggalkan Majlis
:	Bersurai

Juru Bahasa Isyarat:
Nur Zafirah Zulkifflee

Muzik Iringan:
Dewan Budaya USM

	The Dean of the School of Mechanical Engineering, Associate Professor Dr. Abdullah Aziz Saad introduces the recipients of the Bachelor of Manufacturing Engineering With Management with Honours
VICE-CHANCELLOR'S ADDRESS	
12.00 p.m.	*The Vice-Chancellor delivers his Address*
PRO-CHANCELLOR'S ADDRESS	
12.10 p.m.	*The Pro-Chancellor delivers his Address*
DU'A RECITAL	
12.20 p.m.	*The Islamic Affairs Officer recites the Du'a*
END OF CEREMONY	
12.25 p.m.	*The Pro-Chancellor closes the Sixth Session of the 64th Convocation Ceremony*
	The National Anthem 'Negaraku' is played *(The audience is requested to stand)*
THE MAIN PROCESSION LEAVES THE HALL	
12.30 p.m.	*(The audience is requested to stand)*
	The Pro-Chancellor leaves the Hall
	End of Session

Sign Language Interpreter:
Nur Zafirah Zulkifflee

Music:
USM Cultural Hall

SARJANA MUDA KEJURUTERAAN AEROANGKASA DENGAN KEPUJIAN
BACHELOR OF AEROSPACE ENGINEERING WITH HONOURS

ABDUL RAHMAN BIN RAMLI
AKMAL MUSTAFA BIN MOHD FUAD
AMIRA NUR'HUDA BINTI ZAMZURI
BARRY WONG YEONG CHEAN
BRYANT SIAH SUNG HOONG
CHUA CHIA YEE
DARVINRAJ A/L KARUNANITHI
DHARMEHNNDRAN A/L NAHENTTA KUMAR
HANIS SOFEA BINTI MUHAMAD SAZALI
IMRAN AMINI BIN IRHAM
KAN MING XIAN
KAVIARASAN A/L SUGUMARAN
KOSHANTHINI A/P CHELLIAH
LEONG YAN JOE
MILIA AINNA NADZIRA BINTI JAIN
MOHAMAD AFIF JAZIMIN BIN ROSLI
MOHAMED SYAHMI BIN MOHAMED SANI
MOHD DZAIHAZRUN IRFAN BIN DZAINAL
MUHAMAD AIMAN HAZIQ BIN MOHD FAISAL
MUHAMAD ARIF BIN MOHAMAD HANAPI
MUHAMMAD AFIQ ADAM BIN FAISAL ZUHAIDI
MUHAMMAD ALIF HAIKAL BIN MOHD ARIFF
MUHAMMAD IMAN FADLIN BIN MOHD FAISAL
MUHAMMAD KHUSAIRI BIN RAMLI
MUHAMMAD MIRZA ARMAN BIN AZHAR
MUHAMMAD NURHASNAN SHAHIN BIN AHMAD
MUHAMMAD SHAHRUL DANIAL BIN MAT ALI
NATASHA MARK KAR YEE
NAWORAH MAZEN ALAWI OBAID
NELDA NATHANEVA BOKULIN
NIK MUHAMMAD HAZIQ BIN BAHARUDDIN
NUR AIN ILYANI BINTI ABDUL HOQUE
NURUL IZZAH BINTI SAIFULLDIN
NURUL SYAMIN BINTI SHFAWI
SALSA AYU ARDINI BINTI AHMAD MUKIMIN
SHANGGAMITHARA A/P PARAMESWARAN
SITI NURAISYAH WAJIHAH BINTI ANUAR
SRITHAR A/L SHANMUGA NATHAN
VINNESHRAM A/L T RAMESHEN
YAN SHU RONG
ZIYYAD IMANHADI BIN YAZID
MOHAMAD SHAMEER SHAQEER BIN MOHAMAD SUFFIAN

SARJANA SAINS (KEJURUTERAAN KESELAMATAN KEBAKARAN)
MASTER OF SCIENCE (FIRE SAFETY ENGINEERING)

AHMAD FARIS IHSAN BIN ISMAIL
AIREE ANUAR BIN MAMAT
ANAS BIN MUHAMMAD FOUZI
AW HOOI FANG
AW WEI EN
AZRUL HAFFIS BIN NOR AZMI
ENGKU SYARQAWI LUTFI BIN ENGKU HALIN
FARAWAHIDA BINTI ABD JAMIL
HUANG YOUYUAN
ISLAM NAZRUL
LEE JIN LIANG
MOHAMAD NAZHIF FIRDAUS B MOHD ROSLI
MOHAMAD RAFFIE BIN DRAHMAN
MOHAMAD RAFIZI BIN ARAFPIN
NG WEI KHIANG
NG XU LI
SHEN KEYU
TAN PEI GEN DARLENE
TEOW LOO YIH
WONG YIK HAN
ZHANG WANFA

SARJANA MUDA KEJURUTERAAN (KEPUJIAN)
BACHELOR OF ENGINEERING (HONOURS)

KEJURUTERAAN AWAM
CIVIL ENGINEERING

MUHAMMAD AKMAL HAKIMI BIN RAZALI

SARJANA MUDA KEJURUTERAAN AWAM DENGAN KEPUJIAN
BACHELOR OF CIVIL ENGINEERING WITH HONOURS

AFIQ DANIAL BIN MOHD MUSLIM
AHMAD FIKRI BIN SENIKAN
AINUL MARDIAH BINTI MAHADZIR
AISYAH BINTI ABU HASSAN
ALIAA BATRISYIA BINTI AYUB
ALIF MUSTAQIM BIN ZAMRI
AZRI AZAMI BIN AHMAD ZAKI
BIN JUDAYA, NAHAR SAIF N
CHOW JIA EN
CLARICE KAM YI TING
DEHVAKUMAR A/L PANIRSELVAM
DEON TAN HONG WEI
ELDEN EMMANUEL TOJUKA

ELEVIA NABAU
FATIN NABILA BINTI ZAINAL ABIDIN
FATIN NURBATRISYIA BINTI EDDIE SURIA
GANESH A/L J.KRISHNAN
HAVIRRNA A/P ANBALAGAN
KIREET A/L SIVAJOTHI
KORDINEIL REZOD
KRISTINE EVE BENJAMIN
LEE ZI YING
LUQMAN HAKIM BIN NAWAWI
MOHAMAD AKMAL HAZIM BIN OMAR
MOHAMAD AMIR DANIAL BIN MOHAMAD
MOHAMAD SYAHMI BIN ABDUL KHARIS
MOHAMAD ZAMIE BIN MOHD KASIRAM
MOHAMED FAISAL IBRAHIM
MUHAMAD IZMUL HAZIQ BIN ZUBAIRI
MUHAMMAD ADIB BIN MOHD SAAD
MUHAMMAD AFIQ DANIAL BIN OTHMAN
MUHAMMAD AIDIL HAKIM BIN ISMAIL
MUHAMMAD AIMAN NAIM BIN AZMAN
MUHAMMAD AKIL FAHMI
MUHAMMAD ARIF IRFAN BIN AHMAD
MUHAMMAD AZAM IJAI BIN AHMAD RUSMIZI
MUHAMMAD DANIAL BIN MOHD HANAFI
MUHAMMAD DANIAL BIN ZAMRI
MUHAMMAD DANIAL HAKIM BIN ZAIHIRUDDIN
MUHAMMAD FADLIN HIZAMI BIN HASNIZAN
MUHAMMAD HAIKAL BIN MOHD ARMIZI
MUHAMMAD HAZIM BIN MOHD ROSLI
MUHAMMAD HAZIQ DANIAL BIN OMAR
MUHAMMAD HAZMAN BIN MOHD RASHIDI
MUHAMMAD IZZUDDIN BIN ZEFRI
MUHAMMAD NURAIMAN BIN MOHD YUSRINO
MUHAMMAD SHAHFITRI BIN ABDUL HALIM
NAJWA ASYILLAH BINTI KASIM
NORASIKEN BINTI ABD RASIB
NORSYAMIL AQQILAH BINTI MOHD RAHIM
NUR AINA BINTI RAHAIZAN
NUR AINA NADHIRAH BINTI JEMBERIS
NUR ALIYA SOFIYA BINTI MOHD FAHRUL RAZI
NUR AMIRAH BINTI MARZUKI
NUR ASYIQIN BINTI MAD SAID
NUR ATHINA BINTI ROSMAN
NUR ATHIRAH BINTI MAKHTAR
NUR FAEZAH BINTI MOHD FAUZI
NUR FATIN BATRISYIA BINTI SAKAREE SAREEMA
NUR HANANI SYAFIQAH BINTI HANAFIAH
NUR HASLINA BINTI MD NASIR
NUR IRDINA HAYANI BINTI HAMIZAN
NUR KHAIRUNNISA BINTI HAMBALI
NUR SIMAA' BINTI MOHD AZHA
NUR SYAFIKA BINTI MAT KORI
NUR SYAFIQA BINTI RAZALI
NUR SYAHIRAH ZULAIKHA BINTI SAAD
NUR ZALIFAH BINTI ZURAIDI
NURFARAH AZRINA BINTI ABDUL RAHMAN
NURFATIHAH ZULAIKA GONG BINTI FIRDAUS GONG
NURIN NABILAH BINTI NOORIZAM
NURIN SABRINA BINTI JAMAL
NURIZZAH IRDINA BINTI MOHAMAD ODIL
NURSABRINA SOFEA BINTI KAMAL HASHIM
NURUL AFIQAH BINTI RUSHDI AMIR
NURUL AIN BALQIS BINTI AHMAD SYAHRUL ANAS
NURUL AIN YASMIN BINTI AZHARUDIN
NURUL AINNI BINTI MAZLAN
NURUL FARAHIN HERNEY BINTI KAMAL AZHAR
NURUL FATIN AQILAH BINTI MOHD NAZRI
NURUL JAZLINA BINTI HUSRI
NURUL SYAFIQAH BINTI RUSLI
NURUL SYAHIRAH BINTI MD ZUKI
NURUL SYAZWANI KHUMAIRAH BINTI HAMIZAM
RAS AFIFAH IZZATI BINTI MOHD RASUL
RASYIDAH BINTI MESTAR
RISHITHARAN A/L SIVANESAN
SARAH NUR ALYSSA BINTI MOHD NASIR
SATIESHWARAN A/L PARASOORAMAN
SHARIFAH ANASTASHA BINTI SYED AMRAN
SITI NUR ALISA BINTI MOHD IZAM
SITI NUR JANNAH BINTI JOHARI
SITI NURIYAH BINTI TAJUL ARIP
SUHAILAH BINTI AMIR
SUN, QICHAO
TONG HOU KIN, SEAN
UMAIRA BINTI MAT ISA
WAN MOHAMAD AIMAN BIN WAN KAZI
WAN MUHAMAD AIMAN NAZIS BIN WAN MOHAMED AZEMI
WAN NOR IZATUL IRQIN BINTI WAN AZHAR
WAN NORAKMAL BINTI W MOHD ZUKI
WONG ZI YAN
YUSOFF SUFI BIN ZULAILI
ZHU, ZIRUO

SARJANA SAINS (KEJURUTERAAN BAHAN)
MASTER OF SCIENCE (MATERIALS ENGINEERING)

MUNTARI USMAN

SARJANA SAINS KEJURUTERAAN BAHAN
MASTER OF SCIENCE IN MATERIALS ENGINEERING

DING YUNING
FU CHUNBING
GONGJIDE
JIANG YUCHEN
KATKAR SUNIL ANANDRAO
KAUSALLYA A/P MAHENDRAN
LEE SIEW LI
LIM YI WEI
LOGAISRI A/P RAJANDRAM
MA ZUJUN
MORE PRATHMESH PRAMODRAO
NAVIEEN A/L MURUGAIAH
NG SHI YEE
OON YE SHENG
PRAVENDRAN A/L MAHENDRAN
RISHMA A/P SUNIL KUMAR
SILAS BONG JIA LEH
SUN JIAJING
THIBAA A/P RENOOGOPAL
VINOD GANESON
WANG SHENGQIAO
YANG JIAYU
YANG LI
ZHANG XUEMENG
ZUO DENGMING

SARJANA MUDA KEJURUTERAAN (KEPUJIAN)
BACHELOR OF ENGINEERING (HONOURS)

KEJURUTERAAN POLIMER
POLYMER ENGINEERING

NURHUSNINA KAMILLIA BINTI WAN CHIK

SARJANA MUDA KEJURUTERAAN BAHAN DENGAN KEPUJIAN
BACHELOR OF MATERIALS ENGINEERING WITH HONOURS

ADIEB RAMZY BIN RUSHDAN
AFHAM BIN MOHD YUSOFF
AIDA ASLINA BINTI ABU TALIB
ASMA NOR ALYAANAJIHAH BINTI ABDULLAH
CHAN SZE CHING
CHEAH JIE SHENG
CHEONG KAE CHUNG
EDWARD OOI KEN MING
HANI MUHAMMAD SYAHIR BIN MADZLI
HON WAN ER
HUAN JIA YIN
KHOO DING HENG
KOO PEI YING
KUAN THAI LEEH
LAU CHUN WAI
LEANG EE RUI
LEE HUI XUAN
LEE SIN YUE
LEONG WEN NIE
LIM JIA YIN
LUM JI SUN
MARINA LUKUAN
MIZA SAMHANA BINTI MUSTAFA KAMAL
MOHAMAD SANI BIN MOHAMMED YUSRI
MUHAMMAD AKHMAL BIN HASNIZAL
MUHAMMAD ASYRAF BIN M ANUAR
NUR AIN BINTI MURAD
NUR AYUNI BINTI ASRI
NUR HASNINA BINTI SAMIN
NURAIN BINTI ABU BAKAR
NURAISHAH MAISARAH BINTI NORAZAM
NURUL ADRIANA QASHRINA BINTI MOHD NUJAIDI
NURUL SYAFIQAH BINTI MAT TARMIZI
ONG WEI XIANG JUSTIN
PUA YING CI
RUMI BIN MUHAMMAD JUHARI
SHAKIR ASYRAF BIN SHAHRIL AZAM
TAN JIA WEN
TAN VICKY
TEOH CHIA HUI
TEOH JUN YAN
TING WEN XUAN
VINOSHINI A/P PUBALAN
WAN ALIF BIN WAN MAZIDI
WONG EE- HENG
YAP CIA QIAN
YAP YI KANG

SARJANA MUDA KEJURUTERAAN SUMBER MINERAL DENGAN KEPUJIAN
BACHELOR OF MINERAL RESOURCES ENGINEERING WITH HONOURS

ALIS NUR ATHIRAH BINTI SAMSUL BAHARI
DIVBYA A/P LACHIMANAN
EMILIA BINTI EDWIN
HANEYSA NABILAH BINTI YUSRI
MAGDALENA SONIA ANAK EDMOND
MOHAMAD AFDHAL BIN MOHAMAD
MOHAMAD HAZWAN BIN MOHD SUZAIDY
MUHAMAD AIMAN BIN AHMAD
MUHAMMAD AMIN HAKIM BIN ABD WAHHAB
MUHAMMAD AMIRUL AKIF BIN MUHAMMAD RAMZI
MUHAMMAD FAKHRURRAZI BIN MOHD FIKRI

MUHAMMAD HAIRUL BIN MAHMUD
MUHAMMAD NAQIB AKMAL BIN HASBULLAH
NUR ADLYNA BINTI MOHAMAD IRWAN
NUR AQILAH BINTI MUHAMAD HADI @ MOLIYADI
NUR JANNAH SOFEA BINTI MOHAMED SALLEHUDDIN
NUR NADIA NAJWA BINTI MAT NAZER
NURHAFIFA ELYANA BINTI MOHD HISAMUDDIN
NURUL ALYA BINTI SAMSANI
NURUL HANIS SURAYA BINTI MOHAMAD
NURUL SABRINA BINTI BAIDRULHISAM
RODZIAH BINTI AHMAD RIDZUAN
SITI HAWA BINTI MUHAMMAD YUSOF
SITI SARAH BINTI AZMI
WAFA UDAIMATUNNUR IZZATI BINTI SOPHIAN
WAZIF AKMAL BIN HASSDI

SARJANA MUDA KEJURUTERAAN POLIMER DENGAN KEPUJIAN
BACHELOR OF POLYMER ENGINEERING WITH HONOURS

AINA RAMADHANI BINTI AHMAD FAUZI
ALIFF AIMAN BIN RAZALI
CHEW XIN CI
DYNA SYAHEERA BINTI SAIFUDDIN
FARHANA INSYIRAH AHMAD MU'AZIM
IRFAN ZIKRY BIN IRWAN EFFENDY
JAYA SRI KAUSALYA A/P K GANESAN
KHOR KEAT SEONG
LEE JIA XIN
MAIZATUL AFIQAH BINTI MD.YUSOF
MOHAMAD AZAMMIRUL SHAH BIN ABD HAMID
MUHAMAD ZULARIF BIN ZULKIFRI
MUHAMMAD ATHIF IHSAN BIN MOHD KHORI
MUHAMMAD HAKIMI BIN HASSAN
MUHAMMAD NOR HAKIM BIN NUJAMUDDIN
MUHAMMAD SYAHMI BIN MAZLAN
NEOH WEI LUN
NOR 'IZZATI BINTI AB SALLAM
NUR AISYA SOFEA BINTI MD FADZIL
NUR ANNIS BINTI SAUFI
NUR HANIS BINTI ALIAS
NUR INSHEERAH BINTI MOHD ZUKI
NURIN JAZLINA BINTI HASAN
NURUL AIDA BINTI JOHAN
NURUL AISHAH BINTI AZHARI
OI WEN HOOI
PAN HIEW YAN
RABIATUL SABILAH BINTI SAHINUDDIN
RAHIMI TAHA
SITI ALIFAH ILYANA BINTI AHAMAD AKMAL
SITI NUR AIN BINTI AZMEE
TAN YING HUI
TAN ZHI QI
TAN ZI XUAN
WOO YEE MUN

SARJANA SAINS (KEJURUTERAAN REKABENTUK SISTEM ELEKTRONIK)
MASTER OF SCIENCE (ELECTRONIC SYSTEMS DESIGN ENGINEERING)

LU YUANXUN

SARJANA SAINS KEJURUTERAAN REKA BENTUK SISTEM ELEKTRONIK
MASTER OF SCIENCE IN ELECTRONIC SYSTEMS DESIGN ENGINEERING

ABDULKADHIM ALI ADNAN ABDULKADHIM
AL-ABBOOD ATHMAR MOHAMMED MADHLOOM
AL-DARKAZALI SARAH HAITHAM HAMEED
AL-HEETI RIYAM OSAMAH SAEED
AL-JANKANI AHMED SAADOON SHAKIR
AL-KHAFAJI SAJA MUAYAD MOHSIN
AL-SHAMMARI WED SABAH ALI
ALBUAHMED ALI HADI KHUDHAIR
ALYASARI MOHAMMED SAAD OBAID
BIN FADHEL SAEED SALEH MUBARK
CHEN ANQING
DING JUN
GAO TIAN
JANABI ADIAN MOHAMMED HADI
KAHIYAH AYA IBRAHIM MOHAMMED ALI
KARAGHOLI ALI RAAD ABDULLAH
KAYATHIRI A/P TAMIL SELVAN
LAWAL USMAN
MASHTAH MOHAMMED DHEYAA SAEED
MUSAFRI ASAWER ADIL ALI
NAJEEB HAWRAA ALI NAJEEB
NISHABTAM A/L A G VAYABARI
TAO YE
YANG ZIZHEN

SARJANA MUDA KEJURUTERAAN (KEPUJIAN)
BACHELOR OF ENGINEERING (HONOURS)

KEJURUTERAAN ELEKTRIK
ELECTRICAL ENGINEERING

MUHAMMAD RIDHWAN BIN AZRI

KEJURUTERAAN ELEKTRONIK
ELECTRONIC ENGINEERING

WAN DZARIF HAIKAL BIN WAN MAZRI

KEJURUTERAAN MEKATRONIK
MECHATRONIC ENGINEERING

AHMAD AFIF BIN AHMAD ADLI
NUR AFIQAH BINTI HASHIM

SARJANA MUDA KEJURUTERAAN ELEKTRIK DENGAN KEPUJIAN
BACHELOR OF ELECTRICAL ENGINEERING WITH HONOURS

ADAM ASWAN BIN ASMADI
AHMAD IRFAN BIN BAHROM
AHMAD SYAMIL BIN AZAHAR
AIDEE AMIDEE BIN AZLEE
AL ARIF
AMINUDDIN FIKRI BIN MOHD ZAIM
ANG YU SIN
AZIEMAH BINTI MOHD NASIR
DEXTER THIEN KAI VUN
FELICIA IRENE ANAK LINGGOH
HARIZ IKHWAN BIN MOHD SAID
IDZMIE HAQIMY BIN NAHIRUL NIZAM
IGLESIAS MIKUH NISAU ANAK IGNATIUS MELAKA
IRFAN DANISH BIN MOHAMAD FAISAL
IRFAN IFTIKHAR BIN NOR AZLI
JISHEAN GUVALAKRISNAN
KESHANTHAN A/L GANESAN
LEE HOOI PING
LIM CHONG CHEN
LINGESH A/L PRABAHAR
MOHAMAD HAZIQ BIN ZULKIFLI
MUHAMMAD AMIR FIRDAUS BIN ISMAIL
MUHAMMAD AMIRUL AFIQ BIN ROSLE
MUHAMMAD AMZAR BIN MUHAMAD RUZI
MUHAMMAD AZIM HAKIMI BIN KHAIRUZAMAN
MUHAMMAD DANISH BIN MOHAMAD NAIZAM
MUHAMMAD FAHMI BIN MOHD LOTHPI
MUHAMMAD FAIZAL BIN FAUZI
MUHAMMAD FARISYAM BIN ZULKIFLI
MUHAMMAD HAFEEZUDDIN BIN ABDUL GAFFOR
MUHAMMAD NUR ALIF BIN ABDUL HAMID
MUHAMMAD SAIFUL ALIF BIN SANUSI
NAVINESH A/L B JEYAVIRAN
NIRMALRAM A/L MANOHARAN
NOOR HANA ALIA BINTI MOHD SALLEH
NOORISWANEY AZYANTIEY BINTI DULI
NOR ATIKAH BINTI YAHYA
NORAINA NATASHA BINTI ABD HALIM
NUR AIN BINTI AZMAN
NUR ANIS BINTI MOHD KAMAL
NUR NASYWA HANNIS BINTI MOHD KAMAR
NUR SAFIRAH BINTI ANUAR
NUR SYAFIQA ALISA BINTI MOHD ISA
NUR SYAZWANI IZZATI BINTI MOHAMAD KAMARUZZAMAN
NURMAISARAH BINTI AHMAD SAUFI
NURUL BALQIS BINTI HASMERU
NURUL HANIS BINTI MOHD AZHAM
PAVITHREN A/L JAYAGUNALAN
RYAN CHENG CHIN KEAT
SHAASI KUMARREN A/L J.S.K.K. YAYATHY
SITI KHADIJAH BINTI ZULKARNAIN
SOO CHIA SHIN
STEVEN CHUA HUA XIAN
THRISHILA A/P MANIAM
WAHIDAH BINTI ZAINI
WANG, XIN
ZULAIKA BINTI IDRIS

SARJANA MUDA KEJURUTERAAN ELEKTRONIK DENGAN KEPUJIAN
BACHELOR OF ELECTRONIC ENGINEERING WITH HONOURS

'AISYAH BINTI AHMAD SAARONI
ABDUL HAKIM BIN HASME ZAM
ALEX ONG ZI YANG
AMIR HAMIZAN BIN KAMARULZAMAN
ANNE HARISYA BINTI NIK MAZLI
ARIANA SOFEA BINTI ZULFAKAR
ARINA WAJIHAH BINTI ABDUL WAHID
ASYRAFF DANIEL BIN MOHD
AUDREY LYA JAMES ANAK FREDRICK GHINDER
BEH JUN HUI
CH'NG SONG SHU
CHAI CHANG ZHENG
CHAI XIN YING
CHAN JUN KIT
CHARMAINE NG XUEMAN
CHENG JIA GI
CHIN SUEN FEI
CHONG AIK ZHEN
CHONG KHAI HEE
CHOONG SHI MIN
CHOW MAY KAY
DANIELLE ONG WEE EE
DESAN A/L VASU
DESMOND VOON JIA QIAN
EBENEZER JUDE STEPHEN A/L ISIDORE STEPHEN ANTONI
ENG RONG XI
ERICK CHIONG WEN HAN
FONG CHUN CHUEN
GAN JAY LI
HARITH BIN CHANDRASEKARAN
HASHVIN KUMAR A/L NANDAKUMAR

JOHN GAN HAN PING
KOE WEI ZHE
KONG KANG HUA
KU NUR IRDINA BINTI KU RUSHIDI
KWONG GUO CHUN
LAI JIA YU
LAI JYY WEI
LAU YAN FENG
LAW MUN SIEW
LAWRENCE WANG TECK WEI
LEE YEN FEI
LEOW WEI FUH
LIANG ZHI XUAN
LIEW MING HENG
LIM JIA XIANG
LIM KA JIUN
LIM YI NING
LIM YIK YEE
LOO YI LIN
LUI HON CHEN
MAAVEN VARMA A/L ARIVENDRAN
MOHAMAD DANIAL BIN MOHAMED AMIN
MOHAMAD FAHMI AKMAL BIN MOHD FAISAL
MUHAMAD AFIQ AMIRUL BIN MOHD ZAHAR
MUHAMMAD ALIF MUAZZAM BIN MOHD KAULI
NEOH YINN CHOONG
NG HUI QING
NG JIN WEI
NG MUN KIT
NG POH QIANG
NG POH YU
NG SIN HOCK
NICHOLAS LAM EE REN
NUR ALEEYA ATHIRAH BINTI MOHD SAKINAZERI
NUR ALIAH SUFIAH BINTI AZHAR
NUR FAZIRAH BINTI ABDUL BASHEER
NUR HANNA SOFEA BINTI HASAN
NUR LIANA MAISARA BINTI MOHD JAMALI
NUR NAZIFAH BINTI MOHD RIDZWAN
NURIN AIDA BINTI ROSLAN
NURUL AFIQAH SHAMIMI BINTI SUHAIMI
NURUL AMNA BINTI HAZIZAN
NURUL NAFISA BINTI MOHD NOH
NURUL NAJIHAH BINTI MUHAMAD ZEDI
ONG SZE HAO
ONG WEI WEN
OOI XIN YI
RAANEISH A/L SUDHESH DEV
RAYMOND CHOW YIN HONG
RUDRA PREYA NAIR A/P KUMARAN
SAMUEL CHUA SOON TING
SIAU CHU EN
TAN EE VON
TAN KIM POH
TAN SHENG FENG
TOH ZHI WEI
UTHAYAPRIYAA A/P ATHMANATHAN
VOON ZHI CHIN
WAN HAZIQAH AMIRAH BINTI WAN AMIRUDDIN
WONG JINGWEN
WONG MEI BEI
YAP JIAN LE
YEOH ZHEN XIN

SARJANA MUDA KEJURUTERAAN MEKATRONIK DENGAN KEPUJIAN

BACHELOR OF MECHATRONIC ENGINEERING WITH HONOURS

AHMAD ALIF HAIKAL BIN HEZAL
AHMAD FARHAN SYUKRI BIN RAMLI
ANAS BIN RIDZUWAN
ARIFF HAMIZAN AMNI BIN AMIR HAMZAH
CHEAH ZHAN WEN
CHEW SEN JOO
CHOW YEE MEI
DERYL LIM JIHANG
HAZIQ NASRULLAH BIN KAMAL HANARUDIN
HEW MING YI
HONG LI XUAN
JAMES BONG KAH LOK
KHAIRUL FAWWAZ BIN KAMARUZAMAN
KHOO KENG SUEN
LEE JUN KEAT
LIM ZHI HANG
LOO GUO MING
MOHAMMAD DARY BIN MOHAMMAD HAIRIE
MUHAMMAD 'IMRAN BIN RADZI
MUHAMMAD ADILHANAFI BIN LUTPI
MUHAMMAD AFIQ ZHARFAN BIN SALEH
MUHAMMAD AIMAN HAZIQ BIN AHMAD SHAHARZUDDIN
MUHAMMAD DANISH DANIAL BIN MASOOD
MUHAMMAD DARWISYH HAIQAL BIN MOHD JIFFRI
MUHAMMAD HAFIZUL BIN AHMAD HUSNI
MUHAMMAD HAMZAH BIN SYED ABU SALIHU
NOR HASYA NAZIFA BINTI YUSOP
NUR AINA NAZIRA BINTI MOHD SALIHIN
NUR FARHANIS BINTI SHAMSUDIN
NURSHAHIRA BINTI MOHAMMAD ZAKEE
NURUL AQILAH BINTI MOHD NAZERI
NURUL SARAH NABILAH BINTI AMIR NURDIN
PRAVINAMALAR A/P SELVARAJ
PUA YI
SAM YU JIE
TAN CHIA CHYI
TAN KAI WEN

TAN WEI PING
TEOH LIANG DE
TONG CHEE HOONG
TRICIA ONG YI YING
UMMI NAURAH JUWAINI BINTI HASSAN ALSHAARI
VICTOR TAN KAH PING
VINAYEGAM PANJACHARAM A/L VYRAVERAJA
WAN AINUL FARISHA BINTI MOHD HAIRUL
WAN IZZATUL NADIRA BINTI WAN ABD RAHMAN
WAN KAMARUL ARIFIN BIN WAN IBRAHIM

SARJANA MUDA KEJURUTERAAN KIMIA DENGAN KEPUJIAN

BACHELOR OF CHEMICAL ENGINEERING WITH HONOURS

AAINAA BINTI ABDUL RAZAK
AFNAN BINTI ADNAN
AHMAD FAUZAN ALGHAZALY BIN JUMADI
AHMAD FAYYADH BIN FISOUL
AHMAD FIKRI BIN AHMAD FAIZ
AHMAD FIKRI BIN HASBULLAH
AHMAD HUZAIRY BIN ZAHARUDDIN
AISYAH ALYA BINTI MOHD NAZRI
AISYAH MAISARA BINTI ROHIZAD
ALAN SCHUMACHER ANAK MATIUS KENNETH BAJA
AMIRA NADIRA BINTI MUHATHIR AMMAR
AMIRUL AIMAN BIN ABDUL RAHIM
AZRIQ RASHID BIN HUSSIN
BEH YAN HENG
CHAW KE XIN
CHIN HAN LIN
CHIN YI KAI
CHOONG KAI LIN
CLAUDIA BINTI AFFENDI
ESTHER SIA ZHEN EN
FAKHRUL RAZI BIN MOHAMAD KHOIRY
HAFIZ HAKIMI BIN KHAIRUDDIN
HASZRYN NATASHA BINTI HISHAMUDDIN
KHAIRUL SYAHMI BIN KHAIRULMUZAMIR
KHONG XIN YI
KONG QI HUI
LEE JIA YING
LEE KAI YEE
LEE MIN HUA
LEE ZI XIANG
LEONG THONG YAN
LEOW JIA YING
LIM JIA HONG
LIM WEI YUAN
LING BIN TAK
LIOW WEI HAN
LOOI ZHI YANG
LU MEE CHUEN
MAK TIM YAN
MIA ALVEERA BINTI JARA'IEE
MOHAMAD FARIS FIRDAUS BIN AZMAN
MUHAMAD AMZAR HADI BIN MOHD RIZAL
MUHAMAD SAIFUL BIN MOHAMAD NIZAM
MUHAMMAD AFIQ HILMI BIN SUHAIMI
MUHAMMAD ARIF SEPTIAN BIN MOHD SHAHRIL
MUHAMMAD AZHAD RASHDAN BIN ROSLI
MUHAMMAD FAHMI BIN IBRAHIM
MUHAMMAD HARIS FIRDAUS BIN MOHD KHAIRUDDIN
MUHAMMAD ISLAH BIN SARUJI
MUHAMMAD MUHYADDIN BIN ZAINOL
NAJIHA BINTI ABD RASHID
NATELIE EMPINA ANAK NELSON
NOR FARISYATUL HUSNA BINTI ABDULLAH
NOR HARYANTIE FARIHIN BINTI ZAIDI
NUR AIN FARZANA BINTI MOHAMMAD SOFA
NUR AYUNI BINTI MOKHTAR
NUR EDRYANA EZZATY BINTI MUHAMMAD KAMAL
NUR LAILA SURAYA BINTI ROSLAN AHMAD
NUR NABILA AMIRA BINTI MOHAMAD ISA
NUR SYAFIQAH BINTI ZULKEFLI
NUR SYAKIRA BINTI FAISAL AMIR
NUR SYIFA BINTI ZAIDI
NUR ZULAIKHA BINTI ZUL IZHAR
NURRUL SYAHIRAH BINTI MOHAMAD TARMIZI
NURUL AYUNIE BINTI MOHAMAD RAJI
PAVEEN BRIAN A/L VIJAYJASON
PRAVIN A/L PARAMESWARAN
QSNARIZZA AMANDA LOISIN @ JAIM
SARANYAH A/P SADIRYAN
SITI NAJWA BINTI BAHARUDDIN
SITI NOR ATHIRAH BINTI AZMI
SITI NUR AISHAH BINTI MOHD SUFRI
SITI NUR ZULAIKHA BINTI MOHAMED NORAZMI
SITI NURAFIQAH BINTI SHARIPULAZMAN
SYAZA NASRIN ALIAH BINTI MOHD ZAMRI
TAN ZHI TIAN
TEO JIN ER
THEE JI HOU
THOMAS KEE LIANG CHIEN
TIOH CHEE YI
VINOD RAO A/L JAYAPRASADH
WAN MUHAMMAD DARIMI BIN WAN ABIDIN
WONG KAI YEE
ZAIRUL HAIKAL BIN ABDULLAH
ZULIYANNAFITRI BINTI HASHIM

SARJANA MUDA KEJURUTERAAN (KEPUJIAN)
BACHELOR OF ENGINEERING (HONOURS)

KEJURUTERAAN PEMBUATAN DENGAN PENGURUSAN DENGAN KEPUJIAN
MANUFACTURING ENGINEERING WITH MANAGEMENT

FATIN NURSYAKIRAH BINTI MOHD KASSIM
VAETHA THIMMI A/P CHANDIRA CHAGARAN

SARJANA MUDA KEJURUTERAAN MEKANIKAL DENGAN KEPUJIAN
BACHELOR OF MECHANICAL ENGINEERING WITH HONOURS

ABU DZAR BIN MOHAMED ABD KADIR
ADRIANA BINTI SHAHRUL NIZAM
AHMAD AMENI AMEER BIN MOHAMAD FADZIL – Belasungkawa
AHMAD FAUZI BIN ZAKARIA
AINA NURAIN BINTI MOHD ZAMANSHAHRIL
AISHAH BINTI SAAFIE
AISYAH ATHIRAH BINTI ANUAR RUDDIN
AISYAH BINTI MD NAZERI
AMIRAH HANANI BINTI JAMIL KHAIR
BALQIS NADEERA BINTI ZAHARI
BEH CHIN JOU
CHEE BOON YAW
CHEE SIM YIN
CHRIS JUNIOR TAPERERWA
DANISH AIMAN BIN NORIZAK
ELYA SOFEA BINTI AZMAN
FOO ZHEN YI
FUADI BIN ZULKIFLIE
HEW KAR SENG
HO HUA ZE
HOWELL SAROK ANAK FRANCIS MENGGA
IAN OOI ZHAO YI
KHAW ZHI XIAN
KHIRAN ARPIDANI BIN MUHAMMAD DANIAL PHILIP
KHOO YONG YEE
KHOR YONG XIAN
KIDTIKSAK A/L I CHOK
KIEW YUN ERN
KOK ZHENG THENG
LEE YOON YI
LOH QIAO AN
MICHAEL LOW ZHENG YI
MOHAMAD AFIF ZAHIN BIN AZMI
MOHAMAD ALIF AIMAN BIN SULAIMAN
MOHAMAD FITRI BIN MOHAMAD FISOL
MOHAMAD RAZEEN BIN ZAINAL
MOHAMMAD AIMAN BIN MOHD NOR
MOHD HAIKAL HAMIZIE
MUHAMAD AMIN BIN MOHAMAD ZUKI
MUHAMAD AZRUL BIN MOHD GHAZALI
MUHAMMAD ADAM BIN MISNAN
MUHAMMAD ADDIN BIN MAHADZIR
MUHAMMAD ADIB AIMAN BIN AB RAHAMAN
MUHAMMAD AFIQ HAKIMI BIN RUSLI
MUHAMMAD AIMAN HAKIMI BIN RASLE
MUHAMMAD ALIF HAKIMI BIN ISMAIL
MUHAMMAD AMIRUDDIN BIN HASSAN
MUHAMMAD ANAS IMRAN BIN MOHD AKHIR
MUHAMMAD ANAS MIRZA BIN ZAIDI
MUHAMMAD DANIEL BIN MOHD ANNUAR TAN
MUHAMMAD DANIEL HAKIMI BIN NOOR AZIZI
MUHAMMAD DANISH ARFAN BIN ABDL GHANI
MUHAMMAD FAIZ IRFAN BIN MOHAMED SHAFFAWI
MUHAMMAD FARHAN HAKIMI BIN ISMAIL
MUHAMMAD FARIZ AIDIL BIN ROSLEY
MUHAMMAD FAUZI BIN ROSLALI
MUHAMMAD FIRDAUS BIN MOHD ISA
MUHAMMAD HAFIZ BIN FAIROS
MUHAMMAD HARITH FITRI BIN MOHD ZUKI
MUHAMMAD HARRITH IRFAN BIN MAT NIZAM
MUHAMMAD HASIF IZZUDDIN BIN ADZHAR
MUHAMMAD IRFAN BIN TAJUDIN
MUHAMMAD NAUFHAL BIN SHOBRI
MUHAMMAD NAZIM BIN BUSTAMAN
MUHAMMAD NAZMI HAZIQ BIN ABDUL MANAP
MUHAMMAD NUR MAJDI BIN AHMAD MUNIR
MUHAMMAD SYAMEL BIN MOHAMAD MASRI
MUHAMMAD YUSRI BIN MOHD ZAID
MURZANNI BIN MOHAMMAD
NG JAN LER
NG YIE QING
NUR AININA BINTI KHARUDIN
NUR ALIA ALESSA BINTI MOHD HAIROL AZHAR
NUR HANIS BINTI YUSOFF KHALID
NUR WAZNAH BINTI BADROL ISHAN
NURSHAMIRA BINTI NASARUDDIN
NURUL SYAHIRAH BINTI NOORSHUHAIMI
NURUL SYIFA' BINTI MOHD AZLEE
ONG JIA WEI
RIFHANI FATIHAH BINTI RIHAZAR
SHAZA ADRIANA BINTI AHMAD NASUHARDI
SITI BALQIS BINTI MOHAMAD ISA
SYARIFAH MARDATUL AKMA BINTI MIOR AHMAD HIDAYAT
TAN KIM WEI
TAN SHAU HENG
TAY MING HUI
TEH ZI YUAN
THING HAN ZONG
THIVIASRI A/P RAVINDRAN
WONG WEN CONG
ZUHAIRI BIN HASSIM

SARJANA MUDA KEJURUTERAAN PEMBUATAN DENGAN PENGURUSAN DENGAN KEPUJIAN

BACHELOR OF MANUFACTURING ENGINEERING WITH MANAGEMENT WITH HONOURS

AHMAD GHAZI HAKIMI BIN MOHD.MAIMI
AINI' NATASHA BINTI MOHD ZAINURIN
ANSON SHIM WEI LUN
ARAVIND A/L SANGARA
BEH EN QI
CHONG JIA ZHE
FARAH MAISARAH BINTI ABDUL HAMID
JOSEPH TEH ZHE XI
KEE WEI HAN
LAI SHEN MEI
LEE JIN WEI
LEE ZHEN CHOONG
LUQMAN BIN NASRAN
MUHAMMAD ANIQ DANISH BIN JAMARI
MUHAMMAD SYAFIQ DANIAL BIN MOHAMAD SHOKI
NGAN YEE SHUANG
NUR NISA ADRIANA BINTI ZULKEFFLI
NUR SHAHIRAH BINTI MOHD SANUSI
NURUL AFIQAH AIDA BINTI PAIMAN
SIN JIA HAO
SYU'AIB ARIFFIN BIN ABD RAHMAN
TAN JIE YING
TAN KHA YIP
TAN YING TAT
TUAN MUHAMAD AMIN BIN TUAN MUSTAFA
VRAJANAT A/L SUBRAMANIAM
LEE KAI EN



Sidang *Session* 07

Jumaat, 27 November 2026, 3.30 petang
Friday, 27 November 2026, 3.30 p.m.

Dewan Tuanku Syed Putra
Dewan Tuanku Syed Putra



PROGRAM

KETIBAAN	
2.30 – 3.10 ptg.	Tetamu dan para graduan mengambil tempat di dalam Dewan
3.00 ptg.	Ketibaan Ahli-ahli Senat Universiti
3.05 ptg.	Ketibaan Ahli-ahli Lembaga Gabenor Universiti
3.10 ptg.	Ketibaan Kenamaan Khas
3.15 ptg.	Ketibaan Pro-Canselor
PERARAKAN UTAMA MEMASUKI DEWAN	
3.30 ptg.	Bunyi trompet (Hadirin diminta berdiri)
	Perarakan Utama memasuki Dewan
	Lagu Negaraku
	Lagu Menara Ilmu
PEMBUKAAN SIDANG	
3.35 ptg.	Pro-Canselor mengisytiharkan pembukaan Sidang Ketujuh Upacara Konvokesyen ke-64
PENGANUGERAHAN IJAZAH TINGGI	
3.38 ptg.	Dekan Pusat Pengajian Ilmu Kemanusiaan, Profesor Madya Dr. Jasni Sulong memperkenalkan penerima Ijazah Sarjana Sastera Dalam Hadith, Sarjana Sastera (Hadith), Sarjana Sastera Dalam Kesusasteraan, Sarjana Sastera (Kesusasteraan), Sarjana Sains Dalam Geomatik Untuk Pengurangan Risiko Bencana, Sarjana Sastera Dalam Linguistik Bahasa Melayu, Sarjana Sastera Dalam Linguistik Dan Pengajian Bahasa Inggeris, Sarjana Sastera (Linguistik Dan Pengajian Bahasa Inggeris), Sarjana Sastera Dalam Sejarah Asia Tenggara dan Sarjana Sastera (Sejarah Asia Tenggara)
PENGANUGERAHAN IJAZAH SARJANA MUDA	
	Dekan Pusat Pengajian Ilmu Kemanusiaan, Profesor Madya Dr. Jasni Sulong memperkenalkan penerima Ijazah Sarjana Muda Sastera (Kepujian)

PROGRAMME

ARRIVALS	
2.30 – 3.10 p.m.	*Guests and graduands take their seats in the Hall*
3.00 p.m.	*Arrival of University Senate Members*
3.05 p.m.	*Arrival of the Members of the Board of Governors*
3.10 p.m.	*Arrival of Distinguished Guests*
3.15 p.m.	*Arrival of the Pro-Chancellor*
THE MAIN PROCESSION ENTERS THE HALL	
3.30 p.m.	*The sound of trumpets (The audience is requested to stand)*
	The Main Procession enters the Hall
	The National Anthem 'Negaraku' is played
	The University Song 'Menara Ilmu' is played
THE OPENING OF THE SESSION	
3.35 p.m.	*The Pro-Chancellor declares open the Seventh Session of the 64th Convocation Ceremony*
CONFERMENT OF GRADUATE DEGREES	
3.38 p.m. :	*The Dean of the School of Humanities, Associate Professor Dr. Jasni Sulong, introduces the recipients of the Master of Arts in Hadith, Master of Arts (Hadith), Master of Arts in Literature, Master of Arts (Literature), Master of Science in Geomatics for Disaster Risk Reduction, Master of Arts in Malay Linguistics, Master of Arts in Linguistics and English Language Studies, Master of Arts (Linguistics and English Language Studies), Master of Arts in Southeast Asian History and Master of Arts (Southeast Asian History)*
CONFERMENT OF BACHELOR'S DEGREES	
	The Dean of the School of Humanities, Associate Professor Dr. Jasni Sulong introduces the recipients of the Bachelor of Arts (Honours)

PENGANUGERAHAN IJAZAH TINGGI	
4.41 ptg.	Dekan Pusat Pengajian Sains Komputer, Profesor Madya Dr. Wan Mohd Nazmee Wan Zainon memperkenalkan penerima Ijazah Sarjana Informatik, Sarjana Sains Data, Sarjana Sains (Sains Data Dan Analitik), Sarjana Sains (Sains Komputer), Sarjana Sains Komputer, Sarjana Sains Dalam Transformasi Digital dan Sarjana Transformasi Digital
PENGANUGERAHAN IJAZAH SARJANA MUDA	
	Dekan Pusat Pengajian Sains Komputer, Profesor Madya Dr. Wan Mohd Nazmee Wan Zainon memperkenalkan penerima Ijazah Sarjana Muda Kejuruteraan Perisian dengan Kepujian dan Sarjana Muda Sains Komputer (Kepujian)
UCAPAN PRO-CANSELOR	
5.42 ptg.	Pro-Canselor menyampaikan ucapan
DOA	
5.52 ptg.	Pegawai Agama membacakan Doa
MAJLIS TAMAT	
5.57 ptg.	Pro-Canselor mengisytiharkan Sidang Ketujuh Upacara Konvokesyen ke-64 tamat
	Lagu Negaraku (Hadirin diminta berdiri)
PERARAKAN UTAMA MENINGGALKAN DEWAN	
6.00 ptg.	(Hadirin diminta berdiri)
	Pro-Canselor meninggalkan Majlis
	Bersurai

Juru Bahasa Isyarat:
Siti Fatimah Az Zahrah Sheikh Md Fahmi

Muzik Iringan:
Dewan Budaya USM

CONFERMENT OF GRADUATE DEGREES	
4.41 p.m.	*The Dean of the School of Computer Sciences, Associate Professor Dr. Wan Mohd Nazmee Wan Zainon introduces the recipients of the Master of Informatics, Master of Data Science, Master of Science (Data Science and Analytics), Master of Science (Computer Science), Master of Computer Science, Master of Science in Digital Transformation and Master in Digital Transformation*
CONFERMENT OF BACHELOR'S DEGREES	
	The Dean of the School of Computer Sciences, Associate Professor Dr. Wan Mohd Nazmee Wan Zainon introduces the recipients of the Bachelor of Software Engineering with Honours and Bachelor of Computer Science (Honours)
PRO-CHANCELLOR'S ADDRESS	
5.42 p.m.	*The Pro-Chancellor delivers his Address*
DU'A RECITAL	
5.52 p.m.	*The Islamic Affairs Officer recites the Du'a*
END OF CEREMONY	
5.57 p.m.	*The Pro-Chancellor closes the Seventh Session of the 64th Convocation Ceremony*
	The National Anthem 'Negaraku' is played *(The audience is requested to stand)*
THE MAIN PROCESSION LEAVES THE HALL	
6.00 p.m.	*(The audience is requested to stand)*
	The Pro-Chancellor leaves the Hall
	End of Session

Sign Language Interpreter:
Siti Fatimah Az Zahrah Sheikh Md Fahmi

Music:
USM Cultural Hall

SARJANA SASTERA DALAM HADITH
MASTER OF ARTS IN HADITH

MOHAMAD AIMANUDDIN BIN HASSAN
MOHD NASYRAN BIN MUHAMMAD RASHID
MOHD SHAHABUDIN BIN MD YATIM
MUHAMMAD ADAM HAKIM BIN MOHD SHAHLAN
MUHAMMAD ASYRAF BIN ABD KARIM
MUHAMMAD ILMAN BIN MOHD SABRI
MUHAMMAD MUTHI'UL HAQQ BIN FATAH YASIN

SARJANA SASTERA (HADITH)
MASTER OF ARTS (HADITH)

ABDULLAH MUNIF BIN MOHD ZAKI
AZZUBIR BIN HJ AHMAD SIUTI @ ABDUL HALIM
MUHAMMAD 'AATHIF BIN ABDUL RAHMAN
NURUL 'AIN BINTI MOHD LOTPHI
SHAHIZAD BIN SULAIMAN

SARJANA SASTERA DALAM KESUSASTERAAN
MASTER OF ARTS IN LITERATURE

DARMAWAN TENGKU HAMID
NUR IRFAHANA A'ISYAH BINTI ISMAIL

SARJANA SASTERA (KESUSASTERAAN)
MASTER OF ARTS (LITERATURE)

NURFARAHIN BINTI ABD WAHID
SITI NURNABILA BINTI ISKANDAR PUTRA

SARJANA SAINS DALAM GEOMATIK UNTUK PENGURANGAN RISIKO BENCANA
MASTER OF SCIENCE IN GEOMATIC FOR DISASTER RISK REDUCTION

CHOONG KAH LOK
LI KE
SAJADI SEYEDSAJAD
WANG HUIJIN
ZHANG YIBO

SARJANA SASTERA DALAM LINGUISTIK BAHASA MELAYU
MASTER OF ARTS IN MALAY LINGUISTICS

KHAIRIAH BINTI HAMAZAH
MASS SHAUQINA BINTI MASNAWI
MOHAMAD AFIQ HIDAYAT BIN MOHAMAD HELNI

SARJANA SASTERA DALAM LINGUISTIK DAN PENGAJIAN BAHASA INGGERIS
MASTER OF ARTS IN LINGUISTICS AND ENGLISH LANGUAGE STUDIES

AL RUBAYE MUNTADHER MOHAMMED KADHIM
EL SAMAD SOUHA
GAO XUEFENG
GUO FENGYI
HESWARY A/P NAGENDRAROO
KHALISAH BINTI MUHAMAD KHALIS JEEVA
KREETHISHA A/P RAMESH
LIEW WEN JIUN
NIVITASRI A/P SASITHARAN
NUR SYAFIEKA SYUHADA BINTI MOHD ROZAIDI
TUAN NURAIN NADHIRAH BINTI TUAN ADIRA
WANG BIQIN
WANG FANGYU
ZHOU RUIQIN
ZHOU XUTING

SARJANA SASTERA (LINGUISTIK DAN PENGAJIAN BAHASA INGGERIS)
MASTER OF ARTS (LINGUISTICS AND ENGLISH LANGUAGE STUDIES)

ZHOU XIAOLONG

SARJANA SASTERA DALAM SEJARAH ASIA TENGGARA
MASTER OF ARTS IN SOUTHEAST ASIAN HISTORY

MOHD NASIR BIN ABDULLAH
MOHD NOZERY BIN DALIB
MUHAMMAD NUR ARIF BIN ABDUL MANAF
MUHAMMAD THAAQHIB BIN MOHAMMED
NOR IZZATI BINTI WAN MOHAMED
NURUL HIDAYAH BINTI OMAR
RAHMANTO RIZAL
WAN AHMAD SHARIFUDDIN BIN WAN SHAFFEE
WU XUNYUAN
YUSNITA

SARJANA SASTERA (SEJARAH ASIA TENGGARA)
MASTER OF ARTS (SOUTHEAST ASIAN HISTORY)

AHMAD QURRATA AIN BIN MAT YUSOFF
GRACE ANAK GERAMAN
LEE WAI KEAT
SYED AHMAD FATHI BIN SYED MOHD KHAIR

SARJANA MUDA SASTERA (KEPUJIAN)
BACHELOR OF ARTS (HONOURS)

GEOGRAFI
GEOGRAPHY

AHMAD KHAIRUL EHSAN BIN DANIEL SHAM
AIMAN IQWAN BIN MOHD ANUAR
AMIRUL FAIZ BIN TAUFET ROSDI
ANIS SURAYA BINTI FAZAIN
ARNIE NADHIA BINTI MOHAMMAD HUZAIMAN
AZRINA BINTI ANNUAR
AZWIN SYAHIRAH BINTI RAZALI
BALQIS WARDINA BINTI MOHD YUSMA
IWARAHAYU BINTI ISMAIL
JEREMIAH A/L SAGAYAM
MUHAMAD SIDIK BIN ALIM
MUHAMMAD AIMAN BIN ROSHIDI
MUHAMMAD AMIRUN AMIN BIN BASAHRI
MUHAMMAD AQIL SHADIQ BIN HAIMI
MUHAMMAD ASRUL BIN AMIR
MUHAMMAD DANIEL HAKIMI BIN ROZAINI
MUHAMMAD HAIKAL AIMAN BIN SHAHABUDDIN
MUHAMMAD SYAFIQ NAJMI BIN ASMADI
MUHAMMAD SYAHIR AIMAN BIN ZAKARIA
MUHAMMAD SYAHRUL NIZAM BIN REZALI
NIK NUR YASMIN BINTI NIK FADIL
NOOR SULIZA SYAZLIEN BINTI MOHD ZAINAL
NOOR SYAZANA HUDA BINTI MOHD NOOR
NORAZRIN BINTI NORASRI
NUR AFIKAH BINTI MOHD RIPIN
NUR AFINI BINTI NOOR HISHAM
NUR AIMA AYUNI BINTI HUSSAIN
NUR AINA AMIRA BINTI ABDULLAH
NUR AQILAH BINTI ZAINOL
NUR FAIQAH HANIM BINTI YUSRI
NUR FARISYA AYUNI
NUR HAFIZUL AIMAN BIN MAT AIL
NUR NASHA ALYSSA BINTI AHMAD ZAINI
NUR NATASYA SHAHILA BINTI KHAIRUDIN
NURFATIN AINA BINTI MOHAMAD NAZRI
NURIN JAZLINA BINTI AZMAN
NURUL ELIANIS BINTI MOHAMAD YUSOFF
NURUL SHAZWANI
RAUZATUL AISHAH BINTI ABDUL KARIM
SITI FATIMAH BINTI MD RASHID
SITI NOR EDIANA BINTI MOHD NAMIRI
SITI ZUBAIDAH BINTI ISA
SYAZA SYAZWANI BINTI ABDUL HADI
TUAN MUHAMAD AMIRUL AIMAN BIN TUAN AZIZ

KESUSASTERAAN
LITERATURE

AFIAH NADIAH BINTI SOBRI
ALEYANA BINTI AJALIM
INTAN LIYANA BINTI ABDUL LATIF
INTAN NADIA NAJIHAH BINTI ABU ZAKI
LATIFAH ATIRAH BINTI MOHAMAD REDZUAN
MOHAMMAD IZZAD MALIKI BIN OTHMAN
MUHAMMAD IKMAL HUSSAINI BIN MOHD ASRI
NIK NORSAIDATUL AKMA BINTI NIK MAT
NUR AFIFAH BINTI SHARUDIN @ SAHARUDIN
NUR IZZATY BINTI YASIN
NURUL SABRINA BINTI JAMIL ARIS
SARIFAHINI BINTI SIRAJUDDIN
WAN AINUN SHAFIQAH BINTI WAN ZAIN

LINGUISTIK BAHASA MELAYU
MALAY LINGUISTICS

AHIDAH NURIL SYOBA BINTI AROLA
ARIFAH WARDINA BINTI AMRAN
DINIE HARIZSYA BINTI AMIRUDIN
HADIL BINTI SALAHUDDIN
JONG TZYY CHEAU
KHAIRUNISA BINTI ROSLAN
LEE MING FONG
MARIE ANNE ANAK PHILIP
MOHAMAD AMIRUL BIN KAMARULZAMAN
MOHAMMAD ILHAM SYAKIREEN BIN AZMAN
MUHAMAD AKRAM BIN SHAFIE
MUHAMMAD AMIR SYAHMI BIN SHADDAN
MUHAMMAD RUSYAIDI BIN SALLEH
NOR AINA AFIFAH BINTI ABDUL AZIZ
NOR SAKINAH BINTI OMAR
NORAFIKAH BINTI MURPHY
NORAZIRAH BINTI ABDULLAH
NUR ADAWIYAH BINTI RUSLI
NUR AMALIN SHAFIKAH BINTI MOHD NAZERI
NUR AZIRA HANA BINTI RAMLAN
NUR HADIRAH HUDA BINTI AKMAL
NUR SHAMIRA BINTI MUHAMAD
NUR SHUHADA ELIZA BINTI JAMHARI
NUR SYAFA ALIYA BINTI SUHAILI
NUR SYAHIDA BINTI KHIRUL AZHAR
NUR SYAHIRAH 'AQILAH BINTI MOHD ZULQURNAIN SOLAHUDDIN
NUR SYIFAA BINTI MUHAMMAD
NURAINA ZULFA BINTI JAFNI
NURSHAFIQAH BINTI MOHD ARIFFIN
NURSHAHIRA ADILLA BINTI AZHAR
NURSYUKRIAH ADLINA BINTI SHAMSUDDIN
NURULAIN NABILAH BINTI AHMAD FAIZAL

RAFISSA AQILAH BINTI RIZAKI
SITI NUR AIDA BINTI AZHA
SITI NUR SAFIAH BINTI IBRAHIM
SITI NURHARNANI BINTI DZULKAFLI
SITI RABI'ATUL ADAWIAH BINTI MOHD FARRID
SITI ZULAIKHA BINTI MAT JOHARI
SULAILA BINTI MAHMUD
SYAHIDAH BINTI ABD AZIZ
SYASYA NAJIBAH BINTI SALLIM
SYASYA SYAHMINA BINTI NORHISHAM
WAN NUR ADILA BINTI WAN HARON
WAN PUTERI NUR FATIHAH BINTI ZAKARIA
WAN SITI AISHAH BINTI WAN ZAIUDIN
WAN ZAINAL ABIDIN BIN WAN ABDULLAH

PENGAJIAN BAHASA INGGERIS
ENGLISH LANGUAGE STUDIES

AISYAH MASHITAH AQMA BINTI SAHARUDIN
CHEAH LYN LIN
FAIRUZ ADLINA BINTI MOHAMAD NASIR
HUDA BINTI MAHAZAN
MUHAMMAD AZRI HISHAM BIN AHMAD PISAL
MUHAMMAD DANIEL HAIKAL BIN FEIZAL
NUR AEINA KHALIS BINTI YAHAYA
NUR ALIA NASIRA BINTI SHAIKH NASIR JAMAL
NUR ASYIQIN SAKINAH BINTI SHAHABUDIN
NUR FATIHAH BINTI ABDUL RAHIM
NUR HANIS MAISARA BINTI YUSMIZAM
NUR SYAZA INANI BINTI MAT TI
NURAIN NAJIHAH BINTI ALI
SITI AISHAH MASTURA BINTI GHANI
SITI NUR FAQIHAH BINTI AMIN
SITI NUR IFFAH BINTI MD DARWIS
WAFA NURDINIE BINTI MUHAMAD ZAKRULLAH
WEE ZI YIN

PENGAJIAN BAHASA MALAYSIA
MALAY LANGUAGE STUDIES

VINA VERLYN SHUTTER

SEJARAH
HISTORY

AMALIA WAFI BINTI SOLIHAN
IMRAN BIN NORZAM
MARIAM AQILAH BINTI KAMARUL ISHAK
MIMI NUR MAZREENA BINTI MAZLAN
MOHAMAD NAZRIN BIN MOHD JAMIL
MOHAMMAD FAZLEY BIN ABDUL WAHID
MUHAIMIN BIN KHAZALI
MUHAMMAD AZAMUDDIN BIN MD YUSUF
MUHAMMAD SYAQIRIEN BIN MUHAMMAD ASRI
MUHAMMAD ZIMAM BIN ZAKARI
MUHD FARIZUDDIN AIMAN BIN RAMLI
NAILUL HASANAH BINTI MOHD ZAWAWI
NEOH YONG ZHING
NIK MUHAMMAD ALIFF IZZ BIN NIK JOHARI
NOR HIDAYAH BINTI ABDUL SHOTAR
NUR AIN NABILAH BINTI ABU KHALID
NUR AIN SYAFIQAH BINTI SHAMAS
NUR ALIYA BINTI MOHD AZHARI
NUR ATHIRAH BINTI ISMAIL
NUR FATIN NASUHA BINTI SAYUTI
NUR SURYANI BINTI RUZLAN
NURIN INSYIRAH BINTI MOHD NASROUM
NURMARSALYNNA BINTI OMAR
NURUL ASRIANA AZWAH BINTI MOHD ASRI
NURUL JASMINE BINTI NAINA MOHAMED
NURUL SYAFIAH BINTI MOHD SUKRI
SALMAH BINTI AMINUDIN
SITI NUR ZULAIKHA BINTI MAMAT
WAN HAFUZA AFFIQ BIN WAN ZAHARUL

TERJEMAHAN DENGAN INTERPRETASI
TRANSLATION WITH INTERPRETATION

AINUL WAFA' BINTI AMRAN
AISHAH FAQIHAH BINTI ABD AZIZ
AISYAH NURIN NABILAH BINTI ALIZAN
ALIA FARIHA BINTI MOHD JAILANI
AMALIA BINTI ISMAIL
EMILY LOW SHYAN QING
ERIN PNEH ERN LYNN
EVVA ELLIEKA BINTI JALI
EZRIN FARAH BINTI MAZLANI
FATEEN BINTI MOHAMAD PAZLI
HANI NUR AQILAH BINTI MUHAMAD AZMAN
KHOR KAI RONG
KISHAALINI A/P INDRA BUTMA
LAILA MADIHAH BINTI MUHAMMAD HALIM
LEE AI YU
LEE HAN KENT
MUHAMMAD AS SIDDIQ BIN MAZLAN
NADHIRAH BINTI AZIZAN
NAZIFA HANIM BINTI ABD AZIZ
NG DEVNIN
NG JIA YI
NORJASNITA BINTI ZAMUDDIN JASNI
NORSALINDA BINTI SHARI
NUR AINUL MARDHIAH BINTI NOR ADZMAN
NUR AMEERA ASYIQIN BINTI KHAIRUL ANUAR
NUR ANISAH BINTI MUHAMMAD HADI LEE

NUR AZREENA FARHANNAH BINTI MUHAMMAD AZAM
NUR DINNIE ADRIANA BINTI FAZLI
NUR FATEHAH BINTI MUHAMAD RADI
NUR IRDINA NASUHA BINTI ZULKFLI
NURSYAFIQAH FARHANA BINTI MOHAMMAD AZHA
NURUL ALYA AQILAH BINTI ZAINI
NURUL FARHANAH BINTI MOHD RIZALUDDIN
NURUL IZNI QISTINA BINTI BAHARODDIN
NURUL SHAHIDA BINTI SHAHRUNIZAM
PUTERI SHAZREEN IRINNA BINTI SHAHRUL ZAMAN
SYAMIMI BINTI ABD SHUKOR
SYAMINI SYAHIDAH BINTI YAHYA
TAN HUI YIN
TOH CHENG CHZEE

BAHASA INGGERIS DAN KESUSASTERAAN
ENGLISH LANGUAGE AND LITERATURE STUDIES

AIMI SOFIYA BINTI AZLAN
DEVASANGGARI A/P ANBARASU
ERMA MARIANA BINTI MOHAMAD JAMIL GAGIN ABDULLAH
ESSMIENIENIENIANTY SADAI ANAK RENTAP
HAZIQAH AUNI BINTI MOHD SHAIFUL AZMAN
HAZIRAH BINTI HASLIM
JAFNI ALESYA BINTI MOHAMAD JANI
JASMIN YUSNITA DIANA BINTI JABAT
JOY LIZA A/P DHARMARAJ
KAMIINEE A/P K GNANASEGARAN
LI, XINGHONG
MANUEL JELIAN ANAK MASAM
MUHAMMAD AIRUL AFZAN BIN AZLAN
MUHAMMAD FIRDAUS HIDAYAT BIN MOHD FAUZI
MUHAMMAD HAQIEM ASYRAF BIN ROSLI
NOOR ALIA NATASHA BINTI ZAIDI
NORAFAZLIN BINTI MOHAMMAD HALIFA
NUR ALEEYA NAJIHAH BINTI YUSOFF
NUR ATHIRAH BINTI MOHAMAD
NUR AYUNI HAKIMAH BINTI CHE ALIAS
NUR HASYA NABILA BINTI MOHAMED TAUFIK
NUR LIANA BALQIS BINTI SYAMSUL BAHARIN
NUR NABILAH BINTI ABDUL RAZAK
NUR NAZATUL ALIA BINTI AZENAN
NUR NAZIFA NASRIN BINTI HAMIDI
NUR SYAMEERA BINTI SHAHARUDDIN
NURBALQIS SYAZWANI BINTI MAT NAWI
NURELLISYA BINTI AZIZ
NURHANIZAH BINTI MOHD NIZAM
NURIN ATIKAH BINTI FAIZAL ZUSFI
NURIN INSYIRAH BINTI MOHD FAJAR
NURIN ISHQIAH BINTI ABDUL WAHID
NURUL AFIFI BINTI RUBA'E
NURUL BATRISYIA FATIHAH BINTI MUSTIFIN
NURUL SHAZWANI BINTI MOHD NIZAN
RIFAH FARHANA BINTI RIFKIY
SAFFA SOLEHA BINTI MOHD SOFI
SITI NORSOLEHA BINTI SUHAIMI
SITI NURNAJMINA ATHIRAH BINTI WAZIN
TEJASWINI A/P MOHANAN
UMMUL HANA NAJWA BINTI MOHAMAD SHAKIR
WAN AISHAH WAHIDAH BINTI WAN NASRUL HAKIM
ZUREEN BINTI ISMAIL

SARJANA INFORMATIK
MASTER OF INFORMATICS

SAM KAR SENG

SARJANA SAINS DATA
MASTER OF DATA SCIENCE

AMEER MURSYIDIN BIN A.KARIM
ANG PEI YING
CHANG ZEHUA
CHEN YUCHEN
CHUNG CHEE YOU
DOU YIWEI
FANG YUCHEN
FU JIANPING
GAN XINWEI
GAO HUAN
GAO RUNZE
HE YULIN
KUA WEE ZIE
LEE CHONG KEAT
LI JIE
LI KAIDI
LOW JUN HOE
LU XIAOLIN
LU YUQING
MENG ZHUO
MUHAMMAD AIMANDZIKRI BIN MOHD NIZAM
NUR MAISARAH BINTI ZULKIFLI
NURSYAZA NISA BINTI ARFARIZAL
QIRYN ADRIANA BINTI KHARUL ZAMAN
SIA EUK RONG
SITI HANIS SYAFIQAH BINTI HAMID
SU KUNYUAN
SUN TAO
TAN PEI JIE
TEE LI HONG
TEH MING EN
TIAN WENHUI

TNEOH BEE LUN
WANG ZEYU
WU XIAOFENG
XIA ZHIHAN
XU SHUMIN
YU JINYANG

SARJANA SAINS (SAINS DATA DAN ANALITIK)
MASTER OF SCIENCE (DATA SCIENCE AND ANALYTICS)

ALIFAH ILYANA BINTI ROSLAN
BILAL MUHAMMAD
CHONG CHEE BIN
GOH DENG VEE
GU MINQI
LEONG SHIN YEE
LIANG GUANGTONG
LOW JIA KAI
NURSHAHIDA BINTI MOKHTAR
TAN SHI LIN
TEH SU YANG
TEOH ZHI QIANG
TIAN JINLING
XU DELONG
YAN JINGCHANG

SARJANA SAINS (SAINS KOMPUTER)
MASTER OF SCIENCE (COMPUTER SCIENCE)

LI GUANGLIANG
MANINDERJIT SINGH A/L BALWINDER SINGH
TAN AN NIE
TAN ENG TEE
TAN YAN HERN
WANG ZEKUN
ZHANG MINGYANG

SARJANA SAINS KOMPUTER
MASTER OF COMPUTER SCIENCE

ABDINUR MOHAMED ABDULLAHI
ALAGAPPA SEVUGAN
ARRVINNA DEWI A/P MOGAN
CUI SAIFEI
DUAN ZHIHAO
EDMUND CHOOI YEE ERN
FENG TIANCI
HAO XINRAN
HARDEEP KAUR AP HARPAL SINGH
HNEAH GUEY LING
HU ZIYI
HUSSEIN AYYED ODHAIB ALSARRAY
LEE JUN XIAN
LEE ZI TING
LEW MIN ZHENG
LI CHANGQI
LI JUNTONG
LIU YIFAN
LOH CHEE HUI
LOW YEE CHI
LUO ZHIHAO
MATHENNA A/P KARUNANETHE
NG KIM CHUAN
SAW WEI CHIN
TAN HOAY YING
TAN ZE PENG
TEOH JIN HAO
TIANJIANPING
WANG MING
YANG RUI
ZENG YUKUN
ZHANG QIANXI
ZHANG WEIRAN

SARJANA SAINS DALAM TRANSFORMASI DIGITAL
MASTER OF SCIENCE IN DIGITAL TRANSFORMATION

AI YULING
HAN PENGJU
LIU YONGJIE
RISSHE A/L KUMARAGURU
ROSHINIE A/P VAITHIESVARAN
ZULHILMI BIN MUHAMAD KASIM

SARJANA TRANSFORMASI DIGITAL
MASTER OF DIGITAL TRANSFORMATION

BI CHEN
NAGAPPAN VIKNESHRAM A/L ATHIYAN CHETTI
SEAN CH'NG JIUE SUNG
SUN PEI
SUN YAOYANG
TOH JIE XING
ZHU HAOCHEN

SARJANA MUDA KEJURUTERAAN PERISIAN DENGAN KEPUJIAN
BACHELOR IN SOFTWARE ENGINEERING WITH HONOURS

ABDULRAHMAN ABDULLAH SAEED MASOOD
AHMAD DZULHANIF BIN DZURAIDI
AHMAD FAIZ BIN ZULKEFLI
AHMAD ZA'IM BIN ROSLI
AINA' ZAWANI BINTI ZAIDAN
AINUR AZUWIN BINTI ROSLAN
ALYA NADHIRAH BINTI YAHYA
AMIRUL AKMAL BIN MOHD NOOR
ANDI MUHAMMAD ASYRAF BIN ARIF
ANG DE JIE
ANG QI YUEN
ANSON KIU YI KAI
ASILAH ZARIFAH BINTI ROSLI
CHEAH JIA NING
CHENG CHEA HAO
CHENG JIA XIU
CHIANG HO LEI
CHIN YU YUAN
CHING KE CHEE
DANISH RAIMI BIN FAZRUL EDLIN
DHARSHAAN A/L BALASUBRAMANIAM
DONG, RUI
ENG JUN XIANG
GAO, SHENGJIE
GOH JIA WEI
HEMWAREN A/L KUNALAN
JALAL NAIM BIN MAT YAACOB
JILLIAN YEOW EN YU
JIVITESHVAAREN A/L CHELVAM
KAMALDEEN OLAYINKA YUSUFF
KHAIRIN AIMI BINTI MOHD ASHRI
KHALIL AHMAD BIN ZAINALABIDIN
KHOO IU WAN
LEON THEN LEONG ONN
LI, CHENGYUAN
LI, PEIRAN
LI, ZILIANG
LIM JIA LIANG
LIM QIAN YUN
LINGGES A/L MUNIANDY
LOO CHI HAO
LOO JIA XIN
LUQMANUL HAKIM BIN AFIZAR
MOHAMAD FAIZAL BIN ABDULLAH
MOHAMAD FIQRUL HAZIM BIN MOHAMAD IJAZ
MOHAMMAD HAZIQ SURMA
MOHAMMED ABDULRAHMAN NOORI
MUHAMMAD AISAMUDDIN BIN AZIZAN
MUHAMMAD AMIN NASYRIQ BIN AZLIN
MUHAMMAD AQIF WAFIY BIN MOHD FARID
MUHAMMAD EZZAT HAZIQ BIN ELHAN
MUHAMMAD FAWWAZ RASYAD
MUHAMMAD IKMAL DANIEL BIN AZMI
MUHAMMAD IRFAN MUHAIMIN BIN NIZAMULLAH
MUHAMMAD LUTFI BIN YAHYA
MUHAMMAD SUHAIMI BIN MOHAMAD SHAHUDI
NABIL ALIF BIN HUSAINI
NAJIHAH HANANI BINTI AHMAD FARID
NG CHEN YANG
NG PEI WEI
NG QIU JUN
NICOLE PERERA
NITHEESH A/L SANDRASEGARAN
NOOR MOHAMMAD SOWAN
NOR SHAFIQA ATIRAH BINTI MOHD ZAIDI
NUR ALIA FARISHA BINTI MOHD SOFIAN
NUR NABILA BINTI NORMIZA SHAHMAN
NUR RABIATUL ADAWIYAH HUSNA BINTI ABDUL HAFIZ
NURANYSA FATIHAH BINTI ISMAWADY
NURUL HAZLIN DAMASKA BINTI DARWIN
ONG HSIEN HUNG
QIAO, HAOYAN
RAZIQIN HUSNA BINTI ABDUL WAHID
SARAH NUR DINIE BINTI MOHD AZUDDIN
SHASHA NUR AMALIN BINTI ADNI
SHIVARSANKAR A/L THANABALAN
SITI NAWWARAH BINTI MOHD ABD HADI
SITI NUR IZZAH BINTI ABDUL RAHMAN
SOO MUN GIAN
STELLY TAN XIN MEI
TAN JIA JOO
TAN KIT SENG
TAN YI PEI
TAN YIN XUAN
TEOH KAI LUN
THANESHWARAN A/L SARSIDHARAN
THANIS A/L NANTHA KUMAR
TINESHKUMAR A/L LETCHUMANAN
TRIISHYEN RAAJ A/L SELLVA KUMAR
VIINESH A/L KERISNAN
VIKNESWARI A/P N.A.N NANDAKUMR
VIMAL A/L RAVICHANDRAN
WANG, HANYIN
WANG, SHUYU
WONG JING MING
YEOH SHU YI
ZHANG, YIZHE

SARJANA MUDA SAINS KOMPUTER (KEPUJIAN)
BACHELOR OF COMPUTER SCIENCE (HONOURS)

INFRASTRUKTUR KOMPUTERAN
COMPUTING INFRASTRUCTURE

AIN NABIHAH BINTI MAHAMAD CHAH PARI
ANWAR RIDHWAN BIN MOHD SABRI
ARIF ARMAN BIN MAZLAN
BOK WEI HONG
IDHAM FITRI BIN MOHD RODZI
JASMINE BINTI MOHD SHAIFUL ADLI CHUNG
KHAIRUNNISA ATHIRAH BINTI KHAIRUL ZAINI
KHAIRUNNISA BINTI MAHAZAN
LIM MIIN NING
MUHAMMAD AQIF BIN ALI YASAK
MUHAMMAD ARFAN BIN ZUHAIME
MUHAMMAD ARIF HAKIMI BIN SHAMSUL HISHAM
MUHAMMAD DANISH HAKIMI BIN SUHAIMI
MUHAMMAD HAZIQ BIN SAZALI
MUHAMMAD IDLAN SYAZANI BIN SOBRI
MUHAMMAD IRFAN DANISH BIN NOOR AZLIN
MUHAMMAD IZHAM BIN HARIS
MUHAMMAD NURILLANWAR BIN MOHAMMADIN
MURSYIDAH BINTI MAT JUSOH
NABILAH ATIQAH BINTI AZUKI
NAOMI THAM KAH MUN
NAQIB NAQIUDDIN BIN ISWARDI
NITIYAH SELVAN A/L P.SURESH
NUR AINA SOFEYA BINTI MOHAMED YUSOF
NUR ASMA MARDHIAH BINTI ROSZI
NUR FATHIN BATRISYIA BINTI AHMAD SUKRI
NUR IRDINA SYHUHADA BINTI AZMAN
NUR IZZATI BINTI AYUB
NURAIN SYUHADA BINTI ADZHAR
NURAZIYATUL NAJUWA BINTI AZLI
NURUL AFIQAH BINTI AZHAR
NURUL LIYANA BINTI IDRIS
OOI TZE SHEN
SITI NUR FARAHWAHIDA BINTI KAMARUZAMAN
SITI NUR JANNAH BINTI MOHAMAD
WAN NURMAISARAH BINTI WAN MUSLIM
WAN SHAN JIE

PERKOMPUTERAN CERDAS
INTELLIGENT COMPUTING

AHMAD HAZWAN SYAUQEE BIN HUSAIRI
AINUL MARDHIAH BINTI ABDUL MUTALIP
ALEEYA HAYFA BINTI OSMAN
ANDREW TEE WEI XIONG
ANDYCLOS A/L BOON MEE
ANG CHIN ZHEN
ANISHA RHEA AGGARWAL
AQILAH NUR ZAHIRAH BT MOHD ASRI
AQILAH SYAZWANI BINTI SHAWEL
ARDY QAWI BIN HASHIM
ARIF HAKIM BIN AMIR HAKIM
AXLER CHIN SHUN YUAN
AZAM TAMHEED
BERNADETTE LEE PEI CHEN
BRYON SAVERO A/L MICHAEL LEO
CHAU HONG FENG
CHIA JIE LUN
CHONG YI JIAN
CHOO SIN JIE
CHOONG JUN YANG
CHOONG YEW CHUNG
DERSHYANI A/P B.THESSARUVA
EDWIN CHIA YI YANG
FATIN ALYAA HUSNA BINTI MOHD FAUZI
FAZATHUL ASHIKIN BINTI MD NIZAM
GO YAO XIANG
H'NG SOOK WERN
HARITH FATHI BIN AHMAD SHABERI
HONG JINGLONG
HONG SOON CHUAN JARREN
HUANG, YU
IQMAL AIDID BIN ZAKARIA
JACKY CHUNG SZE YUNG
KAM WENG XUAN
KAVITASHINI A/P SELUVARAJOO
KHOO KAA HONG
KOAY CHUN KEAT
LAI YICHENG
LEE YING CI
LEE YING SHEN
LI, XINFENG
LIM CHU EN
LIM TING JUIN
LIM WAN XUAN
LIM YONG JUN
LITHIA A/P KISNEN
LOH WEI TING
MAHDIL ASHRONIE BIN MUHAMAD MURTADZA
MARCUS TAN TUNG CHEAN
MIZAN QISTINA BINTI NORUDEN

MUEED HYDER MIR
MUHAMAD AFIF BIN MUHAMAD TARMIZI
MUHAMMAD AMMAR BIN ADNAN
MUHAMMAD DANISH AIMAN BIN MUHAMMAD NAZIR
MUHAMMAD FAIQ FADHLULLAH
MUHAMMAD FARID AZRIL BIN MOHAMMAD FAUDZI
MUHAMMAD FIRDAUS BIN MOHD ROSALAN
MUHAMMAD HADIF HAIQAL BIN HADLI
MUHAMMAD HAZIQ BIN MOHAMAD RODZALI
MUHAMMAD NAUFAL BIN HANIZAR
MUVENDDRAN A/L SARAVANAN
NADIATUL FAKHIRA BINTI ZAKPAR
NANDAN A/L YOGALINGAM
NEESHANEIR A/P K GANGADHARAN
NG ZI JIAN
NORHAZIRA BINTI ABD RAHMAN
NORITA BINTI MUIN
NUR FATIN AINA BINTI MOH AMIR
NUR HIDAYATI MUNIRAH BINTI JAMNUL AZAZI
NUR IFFAH IZZAH BINTI NOOR HASIM
NUR NABILAH ZAHRA BINTI SHAIFUZI
NUR SYAFIQAH BINTI MOHD YUSOF
NUR ZHARIFAH BINTI SHAHRUL EZAN
NURIN FARAH IZZATI BINTI MOHD RUSDI
NURUL ALIAH HAYANI BINTI AZAHARI
NURUL ASYIQIN BINTI NOOR AZLAN
ONG XIU QIN
OOI JIN SHEN
PEH JIA JIN
RADEN MUHAMMAD FATIH BIN MUSTATIR
SABRINA BINTI SOFIAN
SHANG, WUTONG
SINEGAA A/P MOHAN
SITI ANISAH BINTI NOOR JAMIN
SITI NUR IRDINA BINTI TURSE ZUHAIR
SITI ZULAIKHA BINTI ABU BAKAR
SYED MUHAMMAD SHADIQ BIN SYED ISAMRI
TAN JUN LIN
TAN KE JUN
TAN WEI YI
TAN YI PIN
TEH HONG JUN
TEJASHREE LAXMI A/P KANTHAN
TEOH XIN PEI
WAN AMIRUL HAQIM BIN WAN ROSDI
WAN ILYA' TASNIM BINTI WAN ALI
WAN NABILA HANI BINTI WAN ROSLI
YASHODHARREN A/L VENUGOPALAN
YEO DIN SONG
YONG PEI YI, ANGELINE
ZARIF IRFAN BIN KHAIRUSSLI
ZHONG, WEIJIE





Sidang *Session* 08

Sabtu, 28 November 2026, 9.00 pagi
Saturday, 28 November 2026, 9.00 a.m.

Dewan Tuanku Syed Putra
Dewan Tuanku Syed Putra

MPRC
UNIVERSITI SAINS MALAYSIA

PROGRAM	
KETIBAAN	
8.00 – 8.40 pagi	Tetamu dan para graduan mengambil tempat di dalam Dewan
8.30 pagi	Ketibaan Ahli-ahli Senat Universiti
8.35 pagi	Ketibaan Ahli-ahli Lembaga Gabenor Universiti
8.40 pagi	Ketibaan Kenamaan Khas
8.45 pagi	Ketibaan Pro-Canselor
PERARAKAN UTAMA MEMASUKI DEWAN	
9.00 pagi	Bunyi trompet (Hadirin diminta berdiri)
	Perarakan Utama memasuki Dewan
	Lagu Negaraku
	Lagu Menara Ilmu
PEMBUKAAN SIDANG	
9.05 pagi	Pro-Canselor mengisytiharkan pembukaan Sidang Kelapan Upacara Konvokesyen ke-64
PENGANUGERAHAN IJAZAH TINGGI	
9.08 pagi	Dekan Pusat Pengajian Ilmu Pendidikan, Profesor Madya Dr. Rahimi Che Aman memperkenalkan penerima Ijazah Sarjana Kaunseling, Sarjana Sastera (Pendidikan), Sarjana Pendidikan, Sarjana Pendidikan Dalam Pendidikan Sains, Sarjana Pendidikan Dalam Pengajian Kurikulum, Sarjana Pendidikan Dalam Pengurusan dan Pentadbiran Pendidikan, Sarjana Pendidikan Dalam TESOL, Sarjana Pendidikan Dalam Psikologi Pendidikan dan Sarjana Pendidikan Dalam Teknologi Pendidikan
PENGANUGERAHAN IJAZAH SARJANA MUDA	
	Dekan Pusat Pengajian Ilmu Pendidikan, Profesor Madya Dr. Rahimi Che Aman memperkenalkan penerima Ijazah Sarjana Muda Sastera Dengan Pendidikan (Kepujian)
	Dekan Pusat Pengajian Ilmu Pendidikan, Profesor Madya Dr. Rahimi Che Aman memperkenalkan penerima Ijazah Sarjana Muda Sains Dengan Pendidikan (Kepujian)

PROGRAMME	
ARRIVALS	
8.00 – 8.40 a.m.	*Guests and graduands take their seats in the Hall*
8.30 a.m.	*Arrival of University Senate Members*
8.35 a.m.	*Arrival of the Members of the Board of Governors*
8.40 a.m.	*Arrival of Distinguished Guests*
8.45 a.m.	*Arrival of the Pro-Chancellor*
THE MAIN PROCESSION ENTERS THE HALL	
9.00 a.m.	*The sound of trumpets (The audience is requested to stand)*
	The Main Procession enters the Hall
	The National Anthem 'Negaraku' is played
	The University Song 'Menara Ilmu' is played
THE OPENING OF THE SESSION	
9.05 a.m.	*The Pro-Chancellor declares open the Eighth Session of the 64th Convocation Ceremony*
CONFERMENT OF GRADUATE DEGREES	
9.08 a.m.	*The Dean of the School of Educational Studies, Associate Professor Dr. Rahimi Che Aman introduces the recipients of the Master in Counseling, Master of Arts (Education), Master of Education, Master of Education in Science Education, Master of Education in Curriculum Studies, Master of Education in Educational Management and Administration, Master of Education in TESOL, Master of Education in Education Psychology and Master of Education in Educational Technology*
CONFERMENT OF BACHELOR'S DEGREES	
	The Dean of the School of Educational Studies, Associate Professor Dr. Rahimi Che Aman introduces the recipients of the Bachelor of Arts with Education (Honours)
	The Dean of the School of Educational Studies, Associate Professor Dr. Rahimi Che Aman introduces the recipients of the Bachelor of Science with Education (Honours)

	Dekan Pusat Pengajian Ilmu Pendidikan, Profesor Madya Dr. Rahimi Che Aman memperkenalkan penerima Ijazah Sarjana Muda Pendidikan (Kepujian)
PENGANUGERAHAN IJAZAH TINGGI	
10.50 pagi	Dekan Pusat Pengajian Sains Fizik, Profesor Madya Dr. Azhar Abdul Rahman memperkenalkan penerima Ijazah Sarjana Sains (Fizik Keadaan Pepejal), Sarjana Sains Dalam Fizik Keadaan Pepejal, Sarjana Sains Dalam Fizik Perubatan, Sarjana Sains Dalam Geofizik Gunaan dan Sarjana Sains Dalam Sains Sinaran
PENGANUGERAHAN IJAZAH SARJANA MUDA	
	Dekan Pusat Pengajian Sains Fizik, Profesor Madya Dr. Azhar Abdul Rahman memperkenalkan penerima Ijazah Sarjana Muda Sains (Kepujian)
	Dekan Pusat Pengajian Sains Fizik, Profesor Madya Dr. Azhar Abdul Rahman memperkenalkan penerima Ijazah Sarjana Muda Sains Gunaan (Kepujian)
UCAPAN PRO-CANSELOR	
11.25 pagi	Pro-Canselor menyampaikan ucapan
DOA	
11.35 pagi	Pegawai Agama membacakan Doa
MAJLIS TAMAT	
11.40 pagi	Pro-Canselor mengisytiharkan Sidang Kelapan Upacara Konvokesyen ke-64 tamat
	Lagu Negaraku (Hadirin diminta berdiri)
PERARAKAN UTAMA MENINGGALKAN DEWAN	
11.45 pagi	(Hadirin diminta berdiri)
	Pro-Canselor meninggalkan Majlis
	Bersurai

Juru Bahasa Isyarat:
Farhah Syamimi Faizul

Muzik Iringan:
Dewan Budaya USM

	The Dean of the School of Educational Studies, Associate Professor Dr. Rahimi Che Aman introduces the recipients of the Bachelor of Education (Honours)
CONFERMENT OF GRADUATE DEGREES	
10.50 a.m.	*The Dean of the School of Physics, Associate Professor Dr. Azhar Abdul Rahman introduces the recipients of the Master of Science (Solid State Physics), Master of Science in Solid State Physics, Master of Science in Medical Physics, Master of Science in Applied Geophysics and Master of Science in Radiation Science*
CONFERMENT OF BACHELOR'S DEGREES	
	The Dean of the School of Physics, Associate Professor Dr. Azhar Abdul Rahman introduces the recipients of the Bachelor of Science (Honours)
	The Dean of the School of Physics, Associate Professor Dr. Azhar Abdul Rahman introduces the recipients of the Bachelor of Applied Science (Honours)
PRO-CHANCELLOR'S ADDRESS	
11.25 a.m.	*The Pro-Chancellor delivers his Address*
DU'A RECITAL	
11.35 a.m	*The Islamic Affairs Officer recites the Du'a*
END OF CEREMONY	
11.40 a.m.	*The Pro-Chancellor closes the Eighth Session of the 64th Convocation Ceremony*
	The National Anthem 'Negaraku' is played (The audience is requested to stand)
THE MAIN PROCESSION LEAVES THE HALL	
11.45 a.m.	*(The audience is requested to stand)*
	The Pro-Chancellor leaves the Hall
	End of Session

Sign Language Interpreter:
Farhah Syamimi Faizul

Music:
USM Cultural Hall

SARJANA KAUNSELING
MASTER IN COUNSELING

ANIS SAKINAH BINTI ROFIEE
ASHUVANIE NAIR A/P RAJAN
CINDY OOI XING YI
DARWISYAH BINTI MOHD ZAHIR
DURGGA PUBALAN
HANAFI BIN JAHARUDIN
KHOO YIN LIM
LOH WAN JUN
MALANIE A/P SHEKKAR
NIE YANG
NORAFIZA BINTI ABDULLAH
PHOON JIA YI
SAMSURIATI BINTI SYAMSUDDIN
TAN KAI NI
TING YOONG LOON
VINUSHINI A/P CHANDRAN
YANG FANSIJIN
ZHAO SHUANGYU

SARJANA SASTERA (PENDIDIKAN)
MASTER OF ARTS (EDUCATION)

PENDIDIKAN
EDUCATION

ADELYN PHUN XIN YEE
AFIQAH BINTI AZIZAN
AINUL SYAHIRAH BINTI MOHD AMIN
ALIA FATIHAH BINTI EFFENDY
ALLISHA AGUSTINI A/P ANTONIO
AMALINA BINTI KAMAL
BOEY WIN NIE
CAO SHUHUI
CHOI YI LING
DU YUANYUAN
FAIZAH BINTI MD ZAIN
HEMANANTHINI A/P KRISHNAN
HING ZHI YING
KANAGESWARY A/P SEKHARAN
LEE JING YEE
LI QINGFANG
LI MENG
LIN ZILU
LIU ZHEN
MEYYAMMAI @ SUMATHI A/P M.JAYARAM
MOHAMMAD AFIFI BIN MOHD DAUD
MOHD FAZLI BIN ADENAN
MUHAMMAD MURSYID BIN HITHAYATHULLA
NGU SUK LING
NORFATIN FAIZAH BINTI HAMDAN
NORHAYATI BINTI ABD AZIZ
NURUL AFIFAH BINTI ZAINUL AZHAR
PENG XIWEN
RAMADANA BINTI RAPPICE
RITTA A/P SUNNY BAPPO
SAIRA SIMRANJEET KAUR DHILLON A/P SERGIT SINGH
SANTHI A/P JAGANATHAN
SITI AMINAH BINTI TAJUL ARUS
TIAN ZIRAN
WANG BO
WANG CHEN
WANG XI
WANG YIDI
YANG JIN
YANG ZIDONG
YU MINGYE
ZHAO XUELONG

SARJANA PENDIDIKAN
MASTER OF EDUCATION

PENDIDIKAN BAHASA INGGERIS/TESOL
ENGLISH LANGUAGE EDUCATION/TESOL

JAYANTHY A/P SUKUMARAN
MEESHA A/P M.BHARATHIDASON

PSIKOLOGI PENDIDIKAN
EDUCATIONAL PSYCHOLOGY

DEVIGEE A/P THANIMALAI

SARJANA PENDIDIKAN DALAM PENDIDIKAN SAINS
MASTER OF EDUCATION IN SCIENCE EDUCATION

CHEW LAY KWAN
INTAN SYAFAWATI BINTI MANSOR
KHAIROL NIZAM BIN OTHMAN
MIMI UMAIRAH LIYANA BINTI MOHD LOTFI
NUR AMNI BATRISYIA BINTI ROSLI
NUR HUSNA AISHAH BINTI YUSRI
NUR INTAN SYAMIMI BINTI AZMI
SHUTHA A/P AVADIYAN
SITI AMINAH BINTI MD ZAIN
SITI ZULAIKHA BINTI ZUBIR

SUZILA BINTI CHE ROSS
SYAFIQAH BINTI SURADI
TANG CHU LIN
TURGA TARSHINI A/P RAMESH

SARJANA PENDIDIKAN DALAM PENGAJIAN KURIKULUM
MASTER OF EDUCATION IN CURRICULUM STUDIES

CHEN MEI
DAI JINGLI
DONG JIUJUN
FUNG WEI YING
MA YIXUAN
NUR HANISAH BINTI HASHIM
RAO XIAOXUAN
SAROJINI A/P APPALASAMY
WEN TING
WU XUEXI

SARJANA PENDIDIKAN DALAM PENGURUSAN DAN PENTADBIRAN PENDIDIKAN
MASTER OF EDUCATION IN EDUCATIONAL MANAGEMENT AND ADMINISTRATION

AK LE JUN
CICHENGQUCUO
DING YU MIN
GONG QIUYUE
ILYA IZZATY BINTI MOHD FAWZI
LI PING
MAO LIUGEN
NORFAZIRAH BINTI DOL
NUR ADRIANA SYAFIQAH BINTI MUHAMAD RIDZWAN
XIE MANDI
ZHANG YANG
ZHENG SHIRONG
ZHOU RUXIN

SARJANA PENDIDIKAN DALAM TESOL
MASTER OF EDUCATION IN TESOL

ALICE TAN XIN GEE
ARAZW MOHAMMED MAJEED AL JAF
ATHALLAH MUHAMMAD ARIQ
CHEN ZHAOPEI
LEE XIAO HUI
LI YILIN
LIM XIN YINN
LIU ZECHENG
LU ZHAO
MU JIAQI
MUHAMMAD AMIRUL HADIF BIN SAIFULYAZAN
MUHAMMAD AZRI SYAZWAN B. MOD YUSOP
MUHAMMAD FARHI ADZIM BIN FADZIL
NUR HANIS MUSAIBAH BINTI ABU HASSAN
PUTERI NURUL AIN BINTI AHMAD AINUDDIN
REBEKAH SANTERENA A/P SANTHANASAMY
SARASSWATY A/P POOBALAN
SHERIMAN MARCONI ANAK PATRICK LINGGAM
SHIRLEY JEN SUET LEE
THIRUNA A/P M KALAI CHELVAM
WAN NUR ASILAH BINTI WAN JAAFAR
WANG QIAN
ZHANG YIZHUO

SARJANA PENDIDIKAN DALAM PSIKOLOGI PENDIDIKAN
MASTER OF EDUCATION IN EDUCATIONAL PSYCHOLOGY

AW MEI QI
GAO YALEI
GAO YUZHOU
HUANG MIMI
LI YAN
LIANG LINYING
SUN SUWEN
WAN NORSYAFIQA AMALIEN BINTI WAN AZROOL
WANG YUEWEN
XIE QING
XIE YAOXUAN
JAYASRI A/P PRABAGARAN
OOI JIA WEI
RAVANIA A/P BASHKARAN
SYAFIQ IRFAN BIN NOORUL AMIN
VISAYINI A/P SELVKUMARAN
YONG SI YANN

SARJANA PENDIDIKAN DALAM TEKNOLOGI PENDIDIKAN
MASTER OF EDUCATION IN EDUCATIONAL TECHNOLOGY

FAN YINGHAO
LIU JIAYU
ZHANG FAN
JAMALIAH BINTI ABDUL RAHIM
NURSHAFINAS BINTI SHAFFIE
TEH ZI XIN

SARJANA MUDA SASTERA DENGAN PENDIDIKAN (KEPUJIAN)
BACHELOR OF ARTS WITH EDUCATION (HONOURS)

GEOGRAFI
GEOGRAPHY

AINA SOFIAH BINTI AMRAN
ASPARUZIEYANTI BINTI ABD GHANI
AZHAM BIN JA'AFAR
DARVINAA A/P NAVA RETHNAM
FATEN AISYAH BINTI AB HALIM
MOHAMAD HASBI BIN CHE MAT
MOHAMAD IQBAL FAHMI BIN KASIM
MOHAMAD NAIM BIN MOHD NOOR @ NOORI
MOHAMED AZRIN BIN SAMAH
MUHAMAD AMRI BIN AZMI
MUHAMMAD AIDIL IKQMAL BIN SHARUDIN
MUHAMMAD AKMAL SIDDIQ BIN NOOR AZIDIN
MUHAMMAD ALI HAKIM BIN CHE LAH
MUHAMMAD DANIAL IZZUL ADLI BIN MUHAMAD ZAINI
MUHAMMAD ZAIM SYAKIR BIN HAIRANI
NIK NUR NAZEERAH BINTI NIK FADZIL ILHAM DZAHIMI
NOR FARHANA BINTI MOHD NOOR HAKIM
NOR SYAHIRA BINTI NIZAM
NORHASIMA BINTI MURPHY
NUR AMALIA ALISSYA BINTI ABDUL RAHMAN
NUR ASYIKIN ASYIRA BINTI AB RAHMAN
NUR FARAHIM BINTI MOHD FAZLI
NUR FATIN AQILLAH BINTI SIHABUDDIN
NUR HUSNINA BINTI NADZRI
NUR NAZATUL HAZIRAH BINTI SABRI
NUR SHAZLIN BINTI MOHD KAMIL
NURFITRAH BINTI CHE YUSOFF
NURUL ATHIRAH MAISARAH BINTI KHASHIM
WAN MUHAMMAD ASRAF BIN WAN TAJU RAHIM
WELLIE BOYD ANAK JELIAS

PENGAJIAN BAHASA MALAYSIA
MALAY LANGUAGE STUDIES

ABDUL WAIZ BIN FAUZI
AIMAN FADZLY BIN SHAHRIZAL
AINA NADHIRAH BINTI DERANI
FARIDAH AIDA BINTI AHMAD NIZAR
FATIN DAYANA BINTI ABDUL JALIL
FATINI NADIAH BINTI AHMAD YUSOF
HAKAM MUKHLIS BIN HASBULLAH
HAZEL DEBORAH JIMMY
IFRAH BINTI AHMAD MURAD
ISMAT LUQMAN BIN NAZARUDIN
MAISARAH FAIQAH BINTI MOHAMAD FAZLIM
MOHAMMAD NAZRY BIN NASMANI
MUHAMAD AMIRULLAH BIN MOHD YAKUB
MUHAMAD ASWIN BIN RAHMAN
MUHAMAD HANIS BIN MOHD SALLEH
MUHAMMAD AIZAT BIN AHMAD NASIM
MUHAMMAD DZUL FAQAR BIN YUSOFF
MUHAMMAD MUSTAQIM BIN ABDUL RASHID
MUHAMMAD NOR HAKIM BIN RAMLI
MUHAMMAD SHAH RIZAL BIN NANYAN
MUHAMMAD SHAHRUL BIN ZULKIFLI
MUHAMMAD SYAZANI BIN MOHD SHARMIZA
MUHAMMAD ZAIRIE BIN MEGAT OTHMAN
MUHAMMAD ZULFADHLI BIN KAMRUL
NIK FAJARUL HASMA BINTI NIK MOHD SAUDI
NORNATASHA ATIQAH BINTI AZIZ
NUR AFIQAH BINTI MOHAMMAD RIDWAL
NUR ATHIRAH BINTI YUSOF
NUR FATIHAH BINTI YANUAR
NUR HANA FARDILA BINTI NAIM
NUR HASMI BINTI SALEH
NUR NASUHA BALQIS BINTI AHMAD FUZI
NUR YASMIN HANI BINTI KASMAN
NURJANNAH BINTI ANGNGI
NURLAILA AINAN BINTI TUAN MUSTAPHA
NURSHUHAIDA BINTI ISMAIL
NURSYAKILA SYAFIAH BINTI AZHAR
NURSYAZWANA BINTI MOHD SYAHIDI
PUTERI NASIHAH BINTI WAN MOHD NORRIZAN
PUTRI NURUL YASMIN BINTI NAZLAN
ROSIDA BINTI MOHD NOOR
SARAH BINTI MOHD FERDAUS
SITI KHADIJAH BINTI MOHD NASIR
SITI NUR MAWADDAH BINTI ROSDI
TENGKU MAISARAH BINTI TENGKU MAZZLAN
UMMI HASANAH BINTI ASRI
WAN MUHAMMAD MUZAKKIR BIN WAN MANSOR
YUSRI BIN JUNUS

SEJARAH
HISTORY

ABDUL HADI BIN MOHD ASRI
AHMAD AMAL IMRAN BIN HILMI
AHMAD IZANI BIN HASMI
ALIA NUR NADIA BINTI AHMAD
AMIRA NATASYA BINTI MUHAMAD NASSIR

AMIRUL AIZAD BIN HUSZAIRI
ARISYA ILYANI BINTI WAHI
CHE DAYINI BINTI CHE ADNAN
ELVISTER EMPADING ANAK LAMAN
ENG PEI WEN
ESTHER LIBIN
FARAH HANAN BINTI MOHAMAD
FATIN NURELLYA MAISARAH BINTI MOHD IZAM
FIFI SUTIRA BINTI ABDUL PATAS
KOH HAI CHIANG
LAWRENCE GAN CHUN XIAN
MOHAMAD FAIZAL AIMAN BIN MOHAMAD NAZAR
MOHAMAD SYUKRI ASNAWI BIN SHAMSUDIN
MOHAMAD ZAKWAN HAZIQ BIN ZULKEFLI
MUHAMAD ALIF AIMAN BIN RAZI
MUHAMAD FARHAN BIN MUHAMAD HAFIZAL
MUHAMMAD AFIQ ABRAR BIN ADNAN
MUHAMMAD AIMAN BIN JALALUDDIN
MUHAMMAD ALIF DANIAL BIN MAT NAYAN
MUHAMMAD AMIRUN BIN ALI
MUHAMMAD AMSYAR BIN MOHD RADZI
MUHAMMAD FAIZ MURADI BIN MOHAMAD PAUZI
MUHAMMAD HAFIZUDDIN BIN ABDUL KADIF
MUHAMMAD IRFAN BIN SHAMSUDIN
MUHAMMAD SYAMIL BIN ZULKARNAIN
NIK AHMAD SYAUQI BIN NIK AHMAD RAMZAN
NIK MOHAMMAD ROZAMZURI BIN RAJA MAHMOOD
NIK NANUNISHA DAMIA BINTI FAUZI
NIK NORHAFIZAH BINTI NIK MOHAMAD AMIN
NUR AFIQAH BINTI ABDUL RAHMAT
NUR AINA SYAZWANI BINTI SUZARMISHAM
NUR AISHA ADLINA BINTI MAZLAN
NUR AZWARINA BINTI ANWAR
NUR BALKIS BINTI SALIM
NUR ERIKA BINTI MOHAMAD HIZAN
NUR FASHAHIDA ADDINA BINTI MOHD FAWAID
NUR HANIEYZURA AISYA BINTI AZMAN
NUR NASUHA SAHIRA BINTI IBRAHIM
NUR ZAHIRAH AQILAH BINTI MOHD PAUZI
NURIN SHAFIKAH BINTI ROSDI
NURSYAHMINA HUSNA BINTI MOHAMAD NAZRI
NURUL HANIS BINTI ABDUL RASHID
NURUL IZZATI BINTI FAZIL
NURUL SHAFIKAH BINTI SHAMSUDIN
NURUL WARDAH AININ BINTI ABDULLAH
NURULNASRIN BINTI MOHD NASIR
RABIATUL ADAWIYAH BINTI SALIMI
SAFIA MUNEERA BINTI EMAM MOHAMAD GAZZALI
SAID AHMAD ZUHRI BIN KAMIL
SARAH AULIA BINTI KAMARUDDIN
SITI AFIFAH BINTI MD ROSLI
SITI AISYAH HUMAIRAH BINTI ABDUL RAZAK
SITI NURSAFWAH BINTI ZULKEFLE
STANLEY QUAH
STEWARD LAZARUS SAINI
SUZILIANA BINTI BUSRI
UMAIRAH ATHIRAH BINTI AZMI
UMI UMAIRAH SAFIAH BINTI ISMAIL
WAN HAFIZUL HAZIM BIN WAN AHMAD
WAN MOHAMAD SHAFIQ HAIKAL BIN WAN HAMID

SARJANA MUDA SAINS DENGAN PENDIDIKAN (KEPUJIAN)
BACHELOR OF SCIENCE WITH EDUCATION (HONOURS)

BIOLOGI
BIOLOGY

AIN NURHAFIZAH BINTI MUHAMAD SUFFIAN
ANIS SOFIYYAH BINTI ZALIZAN
FUEI YEIN TEO
INTAN NABILA AYUNI BINTI KAMARULZAMAN
INTAN SURAYA BINTI IDRIS
JESSICA JOSEPH
MUHAMMAD ARFAHAIKAL BIN ARFANUDDIN
MUHAMMAD NOR SHAHRIL BIN SHAHARUDDIN
NORMUIZZAH BINTI IBRAHIM
NUR AISYAH NADHIRAH BINTI ALIAS
NUR AQILAH AMNI BINTI MOHAMED ALI
NUR ATTEYA NABILAH BINTI ZAWAWI
NUR FARAHIN AMIRA BINTI AMRAN
NUR SAKINATUL IMAN BINTI FARIZAL
NUR SYAMIMI BINTI MD NAZRI
NUR SYUHADAH NAJIHAH
NURUL FATIHAH BINTI MAZELAN
NURUL SYAFIQAH BINTI AIZAN @ ADNAN
NURZAHIERA SUFFIA BINTI ZUPRI
NUSRAH BINTI ATIKULLAH
SIEW VUI CHUEN

FIZIK
PHYSICS

AFIQ HILMI BIN RIDZUAN
ALIYA NATASYA BINTI MUHAMMAD RIZAL
BRENDAN CHIENG ZI ENG
DAING AHMAD FARIS BIN DAING MOHD YAZID

DIVINE NICOLE ROBIN CHEE@ROBIN JAMES
IZZAT MUHAMMAD AFKAR BIN SHAHRUN NIZAM
MOHAMAD HAFFIZ BIN MOHD FARIZA
MUHAMAD AFIQ SYAZWAN BIN HAFIZEE
MUHAMAD RAZIQ BIN MOHD RAZALI
MUHAMMAD MUSLIHIN BIN HARRIS TEOH
MUHAMMAD SYAMIL BIN MOHD HAFEZ
MUHAMMAD SYUHAIRIL BIN NORHISAM
NOR FASIHAH BINTI SAIDI
NORZAWANIS HUSNA BINTI ZAKARIA
NUR AZRA AQILAH BINTI ABDUL RASHID
NUR NABILAH FARIESHA BINTI AZAHARI
NUR WIRDANI BINTI ABDUL NASIR
NURUL ASYIRAH
NURUL HAFIZAH HAZWANI BINTI ZAINUDIN
SITI AISHAH BINTI MOHD HASSAN
WELLARIANA ARRY LIOU

KIMIA
CHEMISTRY

CHONG WEN KANG
FARAFISHA MAISARAH BINTI SUHAIDILAH
JORDY ELVER OSMOND
MELVIN LAI ZHEN YEN
MUHAMMAD AL MUIZZ BIN MOHD KHEROL AZHAR
NOR ZEHAN BINTI ABDUL RALUP @ ABD RAUF
NORHAFIZAH BINTI SUMIYO
NUR AISYA BINTI MUHAMMAD
NUR LIDIYA SYAMIMI BINTI MUZAHER
NUR SYAZA IZZATI BINTI SHAHARUDIN
RAS ALIYA BINTI RADZI
TAN GEK TING

MATEMATIK
MATHEMATICS

AHMAD HAZIQ FARHAN BIN MOHAMAD RIZAL
ANNY WONG SIONG ZHEN
CHE MUHAMAD HISYAMUDIN BIN CHE HUSIN
DARRYLJOE PETER
MOHAMAD HARIZ HANIF BIN MOHAMAD FAZIL
MUHAMMAD FIRDAUS BIN OTHMAN
MUHAMMAD SYAMIL HAKIMI BIN MOHD ZAHIR
NOOR AFIQAH BINTI ABD HALIM
NUR ALIA FARAHIN BINTI MOHAMAD SHARIZAN
NUR ATHIRAH BINTI ABDUL TALIB
NUR LIYANA BINTI MOHD. ZAMBRI
NURLINA BINTI KHAMIS
SHARIFAH NURUL EIMAN BINTI SYED SHAFULAMIN

SARJANA MUDA PENDIDIKAN (KEPUJIAN)
BACHELOR OF EDUCATION (HONOURS)

PENDIDIKAN KHAS
SPECIAL EDUCATION

AHMAD SIRAJUDDIN BIN MOHD SAAFEE
AHMAD ZULKARHAMI BIN AB GHANI
AISYA NABILAH BINTI ARIFF
AMIR MURSYID BIN AHMAD
ANIS HADHINA BINTI JAMALUDDIN
CLARE IMMANUEL SIKIBON
ERNEE SYAMIMI BINTI MOHAMAD HALIM
FATIN NAJIHAH BINTI HASARI
FATIN NUR AMALINA BINTI MD AZMI
IFFAH UMAIRAH BINTI AHMAD BADRI
INTAN NAJWA BINTI AZMI
JEREMMY BIN MAIKOL
LAI SOO WAH
MICHELLE PRADA CHANG
MOHAMAD AMIRUL RASHID BIN ZUHAIMI
MOHAMAD IRFAN BIN APANDI
MOHAMAD SYAHIR IRFAN BIN ABDUL HALIM
MUHAMAD FADHIR BIN AMIRUDDIN
MUHAMAD IKHMAL BIN KHAIROL NIZAM
MUHAMMAD AMIR SYARAFUDDIN BIN KITMAN
MUHAMMAD FAIZ BIN ABDUL RAHMAN
MUHAMMAD IMADUDDIN BIN ZULKIPLY
MUHAMMAD SYUKRI BIN SAYUTI
NIKI AMIRUL BIN ZIMI
NORANIS ZULAIKA BINTI HUSSAIN
NORLIANA FATIHAH BINTI MOHD TARMIZI
NUR 'AIN BINTI AZMAN
NUR AFINIE NAEILY BINTI ZULBASERI
NUR AIN NAZIRAH BINTI YUSLI
NUR AINA SAFIYAH BINTI RUSMAN
NUR AISYAH ATHIRAH BINTI ZULKIFLI
NUR ALIA NASUHA BINTI FAIZAL
NUR ALINI NABIHAH BINTI EZANI
NUR ANISA AZWA BINTI MOHD ZULKIFLI
NUR ASSMA UL HUSNA BINTI AMRAN
NUR ASYIQIN BINTI OMAR
NUR FARAH SYIFAA BINTI SUHAIMI
NUR FATIN SYAMIMIE BINTI MOHAMAD SHAPAWI
NUR HASANAH BINTI MOHAMAD
NUR INTAN ATIRAH BINTI ALI AZMEY

NUR IZZAH INSYIRAH BINTI MOHD FAUZI
NUR JALILAH BINTI MOHAMAD ZABIDI
NUR LAILA YASMEIN BINTI AHMAD IZAHAM
NUR LIYANA IZZATI BINTI KAMARULZAMAN
NUR RAFIDAH BINTI MD ALI
NUR RAFIQA NATASYA BINTI MOHD ROZEMAN
NUR ROSYIIDAH BINTI ZALI
NUR SAFIAH BINTI MOHAMAD SOKRI
NUR SAIDATUN NAZWA BINTI MOHD RAZALI
NUR UZMA DINIE BINTI MARZUKI
NUR ZULAIKA BINTI ABDUL MALEK
NUR ZULAIKHA BINTI ZAIDI
NURFATIHAH ZULAIKA BINTI ABU KHUARAIAH
NURIN IRDINA BINTI AZIZ
NURIN IZZAH IZLIN BINTI IBRAHIM
NURINA SAFI BINTI SUHAIMI
NURUL ADRIANA BINTI HASMADI
NURUL AWADAH BINTI AZMANSAH
NURUL HANI HUSNA BINTI NOR AZMAN
NURUL HUSNA BINTI ARIFFIN
NURUL IZATI BINTI ZAINAL ABIDIN
PUTERI AJLAA BALQIS BINTI CHE MAN
PUTERI ALEYA BATRISYA BINTI JALALUDIN
RABI'ATUL ADAWIYAH BINTI KHAIRUDDIN
RASYIQAH BINTI RASHDAN
SYOFEA BINTI SAULI
TUAN SYAHIDA ATHIRAH BINTI TUAN SOH
WAN NOR NAJWA BINTI WAN YUSOFF

TESOL
TESOL

AINIEL ASHMIERA BINTI ZABIDI
AINNUR HUSNA BINTI MOHD ASRI
ANDRIAN RUSSEL ANAK ZACHEUS KERI
ANITH SOFEA BINTI BAHRIN
AUNI SYAFIQAH BINTI MAT GHANI
CHEN, ANGYU
DILAWAR NOOR QADRI
FARAH NAJWA BINTI YUSRAM
GAYATHRI A/P SIVA KUMAR
GENEVIEVE LEE SHU YI
JOSEPH NG KOK LOONG
KARTINA BINTI SYED ABDUL JALIL
LOO JIE XI
MIKHAEL BIN AHMAD SHAMSURI
MOHD ROSYAM NOOR BIN MOHAMMAD
NADHIFAH BINTI MOHD RODZI
NIK MASHITAH BINTI NIK MOHD ZAIDI
NOR ANAAN FAIHA BINTI RAMLI
NUR ALEIA IMAN BINTI ADANAN
NUR ALYA BINTI SHAHAR
NUR AMELIN A'ISYAH BINTI NAZLE ASMADE
NUR AMIRA FARHANA BINTI AZMI
NUR ATHIRAH IMANI BINTI AHMAD ZAKI
NUR ATIQAH ATHIRAH BINTI DAYA RONZI
NUR FARRAH AQILAH BINTI ROSLAN
NUR HIDAYAH BINTI MOHAMAD AFFENDY
NUR NAJLA ATHIRAH BINTI AHMAD ANIZA
NUR SAFINATUN MADIHAH BINTI MAIKAL
NUREEN AMANI BINTI MOHD HILMI
NUREEN HANA FARZANA BINTI AMRI
NURIN ALYA FAKHIRA BINTI MOHD FAIZOL
NURISYA PUTERI BINTI SABRI
NURUL FATHIN AMIRAH BINTI MUHAMAD BAHANUDDIN
NURUL HANA BINTI AZIZI
NURUL NAFISA BINTI MOHAMAD NOOR
OLIVIA ANN ANAK SIMON
PUTERI NURBALQIS IRDINA BINTI NORHADI
SITI NABILAH HUDA BINTI MOHD SERARUDIN
SITI NURMASHITAH BINTI BOLKI
SITI SUMAYYA BINTI MOHAMED MEHBOOB
SUHAILA BINTI ZUHAIRI
SYAMILAH SA'DIYAH BINTI SARLI
TAY KAI YANG
TEOH JIA YI
TEOH XIN ER
TUNKU MOHD WILDAN HABBANI BIN TUNGKU ISKANDAR
VICTORIA BEBA MELON
WAN NUR ANIS NABILA BINTI WAN RUSDHI
WARDINA SYAZWANI BINTI MOHD FADZIL
ZAIMIRZA MIKHAIL BIN ZAINUREE
ZARIFAH ADRIANA BINTI HAZIMI

SARJANA SAINS (FIZIK KEADAAN PEPEJAL)
MASTER OF SCIENCE (SOLID STATE PHYSICS)

LOO XUYAN

SARJANA SAINS DALAM FIZIK KEADAAN PEPEJAL
MASTER OF SCIENCE IN SOLID STATE PHYSICS

ALOTAIBI MUQRIN GHAZAI M
KHALEDA AQILA BINTI KHAIRUDIN
WANG XIAOKAI
WANG YITING
WEI ZIHAN
ZHAO DEWEI

SARJANA SAINS DALAM FIZIK PERUBATAN
MASTER OF SCIENCE IN MEDICAL PHYSICS

AL HAMMADI NOOR NAJM OBAID
BASYIRAH SABRINA BINTI SAADON
LAU EN XIN
MUHAMMAD HAZIQ BIN ABD AZIZ
NADHRAH BINTI SALIMMI
NUR AMIRAH ATIKAH BINTI SHARUDDIN
NUR DALILA BINTI MANSOR
NURUL NAJAH BINTI MOHD ZAKIR
SARIGADEVI A/P PARAMASIVAM
SHAMALAH A/P S VIJAYAKUMAR
SUN MENG
TEE LI WEI
ZHANG SHUANGFENG

SARJANA SAINS DALAM GEOFIZIK GUNAAN
MASTER OF SCIENCE IN APPLIED GEOPHYSICS

ABU GHEBBIN ESSAM MEHEMED MOHAMED
ALABID ADNAN ALI MOHAMMED
AMARA ZEID SALEM EMHEMMED
ELHWEZEL NABIL ABDALLA EMHIMMID
ELNAIED IBRAHIM ALI DAW
PRIYANGGA A/P PALANI VAELU

SARJANA SAINS DALAM SAINS SINARAN
MASTER OF SCIENCE IN RADIATION SCIENCE

ABDULMUMINI ZAKARI
AL HAMMADI MOHAMMED RAZZAQ TALIB
BANI SALAMEH MOHAMMAD LUTFI ALI
KANANAH SADEEN AHMAD SALMAN
LIU YITING
SOUB LAYLA ADEL SALEH
ZHANG SIMIAO

SARJANA MUDA SAINS (KEPUJIAN)
BACHELOR OF SCIENCE (HONOURS)

FIZIK
PHYSICS

AHMAD HAZIM BIN MOHD AMRAN
AIMI HAZIQAH BINTI SEMA'ON @ MAZLAN
AIN FATIN NURLIYANA BINTI ABU BAKAR
AINA SOFIYA BINTI JAMALUDDIN
AINI SYUHAINI BINTI ABDUL KADIR
AINUL MAWADDAH BINTI ROSHIMI
AISHAH NURKAISAH BINTI NIRUL AZWAN
AISYARATUL AYUNIE BINTI ZULKIFLI
ALIFAH ILYANA BINTI EMELIA
ALISA QISTIENA BINTI JAFFRI
AMIRUL AKMAL BIN MOHD DANIAL LIM
AMIRUL ASYRAAF BIN MUHAMAD
ANG WEI KHENG
ANIS SAFIAH BINTI HAIRUL AZMAN
CAMELIA ARLENE JOSUE
CHENG GUAN ER
CHONG ZI XIAN
EZLYNN AZRIENA BINTI ROMEO OBOT
HALEIM SHAH BIN HAJA MOHIDEEN
HARISYA BINTI CHE AZAZI
INAS ATIQAH BINTI KHAIRUL NIZAM
JANNATHUL RAIHANA SYED MOHAMED MOULANA
KIRRAN NISHA A/P KRISHNAN
KISTINA IZUREEN BINTI KAMARUL ZAIDY
LEE HAO XUAN
LEE HOK JUN
LEE YAN HANG
LEONG YE XIAN
LIM TZE XUAN
LOH JENG MAN ANGELLYN
LOK DONG YONG
LUAY CHEE YI
MAHIRAH QISTINA BINTI MASHRIZAM
MUHAMMAD AFIQ AIMAN BIN CHE ISA
MUHAMMAD AHNAF SHAFIQ BIN SAIFUL AZUAN
MUHAMMAD ALIF AKHTAR BIN MARPIZAN
MUHAMMAD AMIRUL BIN AZHAR KIFLIE
MUHAMMAD AMNAN NAZIF BIN AZMIL
MUHAMMAD FADZLI BIN HASSAN
MUHAMMAD FAKHARUDDIN BIN ABDULLAH
MUHAMMAD NADZREEN BIN ABIDIN
MUHAMMAD SHAZLY ALIFF BIN SUHIZA
NOR NAJWA IZZATI BINTI MOHD FUAD
NUR AINA KHALIDA BINTI MHD KHAIRI
NUR ALYAA DINI BINTI ABDUL KHALIL HASSAN
NUR AMIRAH BINTI MOHD ZAIDI
NUR DINI AYUNI BINTI KHADZAIT
NUR IMAN NABILAH BINTI ROSLI
NUR MAIZATUL AYUNI BINTI FAUZI
NUR NADIAFAHANA BINTI ZULKIFLI
NUR NAZIHAH BINTI SALEHUDDIN
NUR SHAZLIN BINTI ZAMRI
NUR ZAIDAH ASYWANI BINTI SAKKA
NURAMIRA HUSNA BINTI MUHAMAD NADZIR
NURIN AFRINA BINTI MAZLAM

NURIN AMNI BINTI NAZRUL HADI
NURUL AISHAH BINTI AZHAR
NURUL AZHANI BINTI AZHAR
NURUL IZZATI BINTI ABDUL JALIL
NURZAIDAH BINTI MOHD ZURI
PUTERI QURRATU'AINI BALQIS BINTI MAZLAN
PUTRIE NURSYAFIQA AISYAH BINTI KASMAN
QIN, QIAO
RACHEL TAM SZE YEE
ROSAINI BINTI ZULKEPLE
SAIK ZIYANG
SANTHIA A/P NAGANATHAN
SITI NUR NAJWA BINTI MOHD ROZALI
SITI NUR SYAHIRAH BINTI MOHAMAD MAHADI
SITI NURFARISYA BINTI MOHD SHAFIE
SUKPHAWESA A/P EH CHAT
TEH KHAI YUEN
THIRUCHELVAN A/L ARIPUTHIRAN
YAP EVEN
YASMIN BINTI MOHD YAZID
ZAFIRAH BINTI AMIN

SARJANA MUDA SAINS GUNAAN (KEPUJIAN)
BACHELOR OF APPLIED SCIENCE (HONOURS)

FIZIK PERUBATAN
MEDICAL PHYSICS

ADIB ZIKRI BIN AHMAD ZALANI
AHMAD KHATFI BIN AHMAD ZUBAIDI
ALLYMANDO ALIM
AMEERAH AMEEN
AMIRAH SYAHMINA BINTI FIRDAUS
ATIQAH SYAFIAH BINTI ZULKIPLI AMIN
BRADLEY AIMAR B JOHN
FARAH HANAN BINTI SAKARIAH
LEE VENG-YINN
LEE WEI HAN
LIM YING YING
MOHAMAD SYAMIL IMAN BIN AHMAD
MUHAMMAD HAFIZIN JAMIL BIN MAT SET @ MOHAMAD
MUHAMMAD NASRUL BIN SANI
MUHAMMAD NOORHAFIZ BIN BELTHAZAR
NIK NURLIYANA BINTI NIK KOB
NUR ASIAH BINTI HASNIZAN
NUR ELYA BINTI HAMZAH
NUR FARAH AMALIA BINTI MOHD NAZRI
NUR HUSNA SYAMILAH BINTI YUSUF LUTFI
NUR SUFIYA ATHIRAH BINTI MOHAMAD ROSLAN
NURBATRISHA BINTI MOHAMAD SHARIFF
NURHAZNISA BINTI MOHAMMAD REZA
NURQISTINA BALQIS BINTI RIZALMAN
NURUL NAYLI NABIHAH BINTI ROSLI
PUTERI NUR AIN BINTI MEGAT HASBUDDIN
RABIATULADAWIAH BINTI HASBULLAH
SAFIA HEIDI BINTI SUHAIFUDDIN
SASHMITHA A/P SUKUMARAN
SHALINE LAVINIA JUSTIN

GEOFIZIK
GEOPHYSICS

ABBYGAIL MAYVE DANIEL
AHMAD NAIM FAISAL BIN AHMAD SARIB
AHMAD SYAHMI BIN LAZMIN
ANIS MAISARAH BINTI NAZRI
FAIZ FAHMI BIN AHMAD HASBULLAH
FATIN ADLINA BINTI MOHD SAPAWI
HAZIQ SYAMIL BIN JOHAR
IKHWAN BIN JAFREEZAL
MOHAMAD 'ABID AZIZI BIN MOHD ASRI
MOHAMAD HAKIM BIN HAIRUDIN
MUHAMMAD ADIB FANSURI BIN MOHD RIDZUAN
MUHAMMAD ALIFF HAKIMI BIN MOHD KHAIRUL ANNUAR
MUHAMMAD DANIAL BIN SHARIL
MUHAMMAD HARIS BIN MOHD. FAISOL
MUHAMMAD HASIF BIN ABDUL RAZAK
MUHAMMAD HAZIM AUJI BIN MOHAMAD IZAN
MUHAMMAD IRFAN SAKHAWI BIN MOHD AZLAN
NIK NUR ADLINA BINTI NIK SUKRIMAN
NOOR HIDAYAH AZWA BINTI NOR AZALIE
NOR AIN BINTI AMRAN
NUR ADRIANA NAJLA BINTI MOHD ZAMRI
NUR AINA SYARAFINA BINTI CHE RAHIM
NUR EZREEN EZZATI BINTI MOHD ZABIDI
NURUL AQILAH BINTI MUHAMMAD HAFIDZ
NURUL FAKHIRA BINTI ROSLI
SHARVIN RAU A/L SURESH RAO
SYASYA NOR SAHIRA BINTI SAIFULLAH
THERESA LO NYUK MUI
THONG LI XUAN
UMMI HAMIZAH BINTI ROSMAN
VAITHESWARRY A/P CHANDRAN
WAN NUR SHAMIEMY SOFFIAN


MPRC
UNIVERSITI SAINS MALAYSIA



Sidang *Session* 09

Sabtu, 28 November 2026, 3.00 petang
Saturday, 28 November 2026, 3.00 p.m.

Dewan Tuanku Syed Putra
Dewan Tuanku Syed Putra



PROGRAM

KETIBAAN	
2.00 – 2.40 ptg.	Tetamu dan para graduan mengambil tempat di dalam Dewan
2.30 ptg.	Ketibaan Ahli-ahli Senat Universiti
2.35 ptg.	Ketibaan Ahli-ahli Lembaga Gabenor Universiti
2.40 ptg.	Ketibaan Kenamaan Khas
2.45 ptg.	Ketibaan Pro-Canselor
PERARAKAN UTAMA MEMASUKI DEWAN	
3.00 ptg.	Bunyi trompet (Hadirin diminta berdiri)
	Perarakan Utama memasuki Dewan
	Lagu Negaraku
	Lagu Menara Ilmu
PEMBUKAAN SIDANG	
3.05 ptg.	Pro-Canselor mengisytiharkan pembukaan Sidang Kesembilan Upacara Konvokesyen ke-64
PENGANUGERAHAN IJAZAH TINGGI	
3.08 ptg.	Dekan Pusat Pengajian Perumahan, Bangunan dan Perancangan, Profesor Sr Ts. Dr. Md Azree Othuman Mydin memperkenalkan penerima Ijazah Sarjana Sains Dalam Pembangunan Pelancongan, Sarjana Sains (Pembangunan Pelancongan), Sarjana Sains Dalam Pengurusan Projek, Sarjana Sains (Pengurusan Projek), Sarjana Sains Dalam Teknologi Bangunan, Sarjana Sains (Teknologi Bangunan), Sarjana Senibina dan Sarjana Seni Bina Landskap

PROGRAMME

ARRIVALS	
2.00 – 2.40 p.m.	*Guests and graduands take their seats in the Hall*
2.30 p.m.	*Arrival of University Senate Members*
2.35 p.m.	*Arrival of the Members of the Board of Governors*
2.40 p.m.	*Arrival of Distinguished Guests*
2.45 p.m.	*Arrival of the Pro-Chancellor*
THE MAIN PROCESSION ENTERS THE HALL	
3.00 p.m.	*The sound of trumpets (The audience is requested to stand)*
	The Main Procession enters the Hall
	The National Anthem 'Negaraku' is played
	The University Song 'Menara Ilmu' is played
THE OPENING OF THE SESSION	
3.05 p.m.	*The Pro-Chancellor declares open the Ninth Session of the 64th Convocation Ceremony*
CONFERMENT OF GRADUATE DEGREES	
3.08 p.m.	*The Dean of the School of Housing, Building and Planning, Professor Sr Ts. Dr. Md Azree Othuman Mydin introduces the recipients of the Master of Science in Tourism Development, Master of Science (Tourism Development), Master of Science in Project Management, Master of Science (Project Management), Master of Science in Building Technology, Master of Science (Building Technology), Master of Architecture and Master of Landscape Architecture*

PENGANUGERAHAN IJAZAH SARJANA MUDA	*CONFERMENT OF BACHELOR'S DEGREES*
Dekan Pusat Pengajian Perumahan, Bangunan dan Perancangan, Profesor Sr Ts. Dr. Md Azree Othuman Mydin memperkenalkan penerima Ijazah Sarjana Muda Sains (Perumahan, Bangunan Dan Perancangan) (Kepujian)	*The Dean of the School of Housing, Building and Planning, Professor Sr Ts. Dr. Md Azree Othuman Mydin introduces the recipients of the Bachelor of Science (Housing, Building and Planning) (Honours)*
Dekan Pusat Pengajian Perumahan, Bangunan dan Perancangan, Profesor Sr Ts. Dr. Md Azree Othuman Mydin memperkenalkan penerima Ijazah Sarjana Muda Perancangan Bandar Dan Wilayah (Kepujian)	*The Dean of the School of Housing, Building and Planning, Professor Sr Ts. Dr. Md Azree Othuman Mydin introduces the recipients of the Bachelor of Urban and Regional Planning (Honours)*
Dekan Pusat Pengajian Perumahan, Bangunan dan Perancangan, Profesor Sr Ts. Dr. Md Azree Othuman Mydin memperkenalkan penerima Ijazah Sarjana Muda Seni Bina Dalaman (Kepujian)	*The Dean of the School of Housing, Building and Planning, Professor Sr Ts. Dr. Md Azree Othuman Mydin introduces the recipients of the Bachelor of Interior Architecture (Honours)*
Dekan Pusat Pengajian Perumahan, Bangunan dan Perancangan, Profesor Sr Ts. Dr. Md Azree Othuman Mydin memperkenalkan penerima Ijazah Sarjana Muda Sains Seni Bina (Kepujian)	*The Dean of the School of Housing, Building and Planning, Professor Sr Ts. Dr. Md Azree Othuman Mydin introduces the recipients of the Bachelor of Science Architecture (Honours)*
Dekan Pusat Pengajian Perumahan, Bangunan dan Perancangan, Profesor Sr Ts. Dr. Md Azree Othuman Mydin memperkenalkan penerima Ijazah Sarjana Muda Sains Seni Bina Dengan Kepujian	*The Dean of the School of Housing, Building and Planning, Professor Sr Ts. Dr. Md Azree Othuman Mydin introduces the recipients of the Bachelor of Science Architecture with Honours*
Dekan Pusat Pengajian Perumahan, Bangunan dan Perancangan, Profesor Sr Ts. Dr. Md Azree Othuman Mydin memperkenalkan penerima Ijazah Sarjana Muda Sains (Kepujian) (Pengurusan Projek Binaan)	*The Dean of the School of Housing, Building and Planning, Professor Sr Ts. Dr. Md Azree Othuman Mydin introduces the recipients of the Bachelor of Science (Honours) (Construction Project Management*
Dekan Pusat Pengajian Perumahan, Bangunan dan Perancangan, Profesor Sr Ts. Dr. Md Azree Othuman Mydin memperkenalkan penerima Ijazah Sarjana Muda Teknologi Kejuruteraan Bangunan Dengan Kepujian	*The Dean of the School of Housing, Building and Planning, Professor Sr Ts. Dr. Md Azree Othuman Mydin introduces the recipients of the Bachelor of Building Engineering Technology with Honours*
Dekan Pusat Pengajian Perumahan, Bangunan dan Perancangan, Profesor Sr Ts. Dr. Md Azree Othuman Mydin memperkenalkan penerima Ijazah Sarjana Muda Ukur Bangunan (Kepujian)	*The Dean of the School of Housing, Building and Planning, Professor Sr Ts. Dr. Md Azree Othuman Mydin introduces the recipients of the Bachelor in Building Surveying (Honours)*

	Dekan Pusat Pengajian Perumahan, Bangunan dan Perancangan, Profesor Sr Ts. Dr. Md Azree Othuman Mydin memperkenalkan penerima Ijazah Sarjana Muda Sains Ukur Bahan Dengan Kepujian
PENGANUGERAHAN IJAZAH TINGGI	
4.35 ptg.	Dekan Pusat Pengajian Komunikasi, Profesor Dr. Bahiyah Omar memperkenalkan penerima Ijazah Sarjana Komunikasi (Komunikasi Pemasaran Bersepadu), Sarjana Komunikasi Pemasaran Bersepadu, Sarjana Sastera (Komunikasi) dan Sarjana Komunikasi
PENGANUGERAHAN IJAZAH SARJANA MUDA	
	Dekan Pusat Pengajian Komunikasi, Profesor Dr. Bahiyah Omar memperkenalkan penerima Ijazah Sarjana Sarjana Muda Komunikasi (Kepujian)
	Dekan Pusat Pengajian Komunikasi, Profesor Dr. Bahiyah Omar memperkenalkan penerima Ijazah Sarjana Muda Komunikasi dengan Kepujian
UCAPAN PRO-CANSELOR	
5.30 ptg.	Pro-Canselor menyampaikan ucapan
DOA	
5.40 ptg.	Pegawai Agama membacakan Doa
MAJLIS TAMAT	
5.45 ptg.	Pro-Canselor mengisytiharkan Sidang Kesembilan Upacara Konvokesyen ke-64 tamat
	Lagu Negaraku (Hadirin diminta berdiri)
PERARAKAN UTAMA MENINGGALKAN DEWAN	
5.50 ptg.	(Hadirin diminta berdiri)
	Pro-Canselor meninggalkan Majlis
	Bersurai

Juru Bahasa Isyarat:
Faqihah Aina Shahimi

Muzik Iringan:
Dewan Budaya USM

	The Dean of the School of Housing, Building and Planning, Professor Sr Ts. Dr. Md Azree Othuman Mydin introduces the recipients of the Bachelor of Science in Quantity Surveying with Honours
CONFERMENT OF GRADUATE DEGREES	
4.35 p.m.	*The Dean of the School of Communication, Professor Dr. Bahiyah Omar introduces the recipients of the Master of Communication (Integrated Marketing Communication), Master in Integrated Marketing Communication, Master of Arts (Communication) and Master of Communication*
CONFERMENT OF BACHELOR'S DEGREES	
	The Dean of the School of Communication, Professor Dr. Bahiyah Omar introduces the recipients of the Bachelor of Communication (Honours)
	The Dean of the School of Communication, Professor Dr. Bahiyah Omar introduces the recipients of the Bachelor of Communication with Honours
PRO-CHANCELLOR'S ADDRESS	
5.30 p.m.	*The Pro-Chancellor delivers his Address*
DU'A RECITAL	
5.40 p.m.	*The Islamic Affairs Officer recites the Du'a*
END OF CEREMONY	
5.45 p.m.	*The Pro-Chancellor closes the Ninth Session of the 64th Convocation Ceremony*
	The National Anthem 'Negaraku' is played (The audience is requested to stand)
THE MAIN PROCESSION LEAVES THE HALL	
5.50 p.m.	*(The audience is requested to stand)*
	The Pro-Chancellor leaves the Hall
	End of Session

Sign Language Interpreter:
Faqihah Aina Shahimi

Music:
USM Cultural Hall

SARJANA SAINS (PEMBANGUNAN PELANCONGAN)
MASTER OF SCIENCE (TOURISM DEVELOPMENT)

PENG DAN
REN YIHAN

SARJANA SAINS DALAM PEMBANGUNAN PELANCONGAN
MASTER OF SCIENCE IN TOURISM DEVELOPMENT

ANIS SABRINA BINTI SHAMSURI
CHEN XINYUE
EQNUR ESNA FARHANA BINTI ESHACK
GUO CHENQIAN
HANPEI DING
LI CUIWEN
LI LEIYU
LI XINGWEI
LIANG LUJIE
LIU QING
LIU RUOTONG
NURHAZIRAH SYAZA BINTI NORFAIZAL
PENG HAOYU
WANG HUAN
WANG SIYUN
WANG TIAN
XIONG YI
YIN MUZHI
ZHAO XUELING
ZHENG QIANG

SARJANA SAINS (PENGURUSAN PROJEK)
MASTER OF SCIENCE (PROJECT MANAGEMENT)

ARVINRAJ A/L RAMAN
CHOR ZHAO GEN
LEE CHONG ANN
MOHD SHAHMIR REDZUAN BIN ABD RAHMAN
SHAMSUL FAHMEE BIN SHAMSUL FEKREY @ MEOR ASMADEY
SHO HUAN SHENG

SARJANA SAINS DALAM PENGURUSAN PROJEK
MASTER OF SCIENCE IN PROJECT MANAGEMENT

AN JUNCHUN
AN MEISHAN
BAO WANYUE
CAO QIN
CHEN CAN
CHEN LIN
CHEN PENGYU
CHEN YUANXI
CHONG WEN WOEI
DOU JIAXUAN
FU WANYAN
GAO LINGXIANG
GU YURUI
GUO SHUAIBING
GUO YIHAO
HONGXIN ZHAO
HU BEILIN
KE YUFANG
KHOR YI PIN
LAW KEH MING
LEE ZHEN HAO
LI JIATONG
LI QILIN
LI WENXUAN
LI ZINUO
LIU XINGYU
LIU ZAICHEN
LYU WENTONG
MENG YUHAO
MOHAMAD SYAMIM BIN ROSHAR
MUHAMMAD AL AMIN BIN ZULKHAIRI
MUHAMMAD SYUFAAT AL HAKIM BIN ARIFIN
NADIYA BINTI PUTRA
NUR AIN SYAZANA BINTI CHE ZAKARIA
NUR AMIRAH BINTI SHAPIE
NUR IRDINA BINTI MOHAMAD RIZAL
NUR IZZAH DIYANA BINTI YAHAYA
NURUL DINI ATHIRAH BINTI AMINUDIN
PETER TIONG ZHI MAO
PO JIA CHUAN
SHAO LEIXIAN
SITI NUR NAZURAH BINTI UZIAN
SONG RUILIAN
SONG YUETONG
SU RONG
TIAN XIAO

UTRASENAN A/L GUNASEGARAN
WANG SHUFANG
WANG ZEZHENG
WANG ZHEYING
WILLIAM TANG JUN LUNG
WONG JIA MING
WU LIYANG
XU JUNWEI
XU WENTAO
YAN BIN
ZHANG CHENYU
ZHANG FANGZHENG
ZHANG MENGLAN
ZHANG SHUOTENG
ZHANG XU
ZHANG YUNING
ZHANG ZHIXUAN
ZHENG JIABAO
ZHOU QISONG
ZHU QINLIN

SARJANA SAINS (TEKNOLOGI BANGUNAN)
MASTER OF SCIENCE (BUILDING TECHNOLOGY)

AUDRA IRLYSSA BINTI IRWAN
FAN SUMING

SARJANA SAINS DALAM TEKNOLOGI BANGUNAN
MASTER OF SCIENCE IN BUILDING TECHNOLOGY

DZUREEN HANANY BINTI MOHD DZEIMY
HUANG HAOLIN
JIANG JUNXIAN
LI HUITING
SYAZWINA SYAHIRAH BINTI MOHD SHAHRIL
WANG CHENGBO
WANG QILONG
ZHAO YUXIN

SARJANA SENIBINA
MASTER OF ARCHITECTURE

AISYAH FHARIHIN BT RAHMAT AZAM
CHAN EE YIN
ENG CHEE KUAN
HOONG QING HUI
ILI DAMIA BINTI MOHAMAD IDRIS
JAZMINA BINTI MAHMOOD ALI
KAM SHER LYNN
KELLY ONG EE LING
LEE CHENG HOW
LEE XUE HER
LEE YEE XUAN
LIEW YEE KANG
LIM CHEE KIONG
LIM EE CHI
LING HUI JIONG
MOHAMAD FARID BIN MOHAMAD KAMAROL
MOHAMMAD AIMAN BIN MOHD SHAHRIZAN
MOHAMMAD EKHSAN BIN SAARONI
MUAZ BIN AHMAD MARZUKHI
MUHAMMAD FAHIM BIN RAMLE
MUHAMMAD FAID HAKIMI BIN FAIZULREZA
MUHAMMAD FIKRIE BIN ASHARI
MUHAMMAD NAIM BIN MOHD MUDASIR
NIK LAILA YASMIN BINTI NIK RUSHDI
NIK NUR AIDA BINTI NIK AHMAD KAMAL
NOORFARHA AZ-ZAHRA BINTI MOHAMAD NOOR
NUR DAMIA SYAMILA BINTI AZIZI
NURAIN HIDAYAH BINTI MOHAMMAD NOH
NURARDINI RAIHANA BINTI ROSMADI
OOI KAI SHENG
OOI WAN YI
SHAIFUL IDLAN BIN ABDUL LATIFF
SHAZA SHAZWANA BINTI SHAHARUDIN
SHUM JOE YIN
SIM JIA YING
TAN SHI JIA
TEOH KOK FOONG
WONG KAI YING
YOGENDRAN A/L PARTHIBAN

SARJANA SENI BINA LANDSKAP
MASTER OF LANDSCAPE ARCHITECTURE

CAI HANXIAO
CHEN LIRU
FAN FURONG
GUO JUNHUI
HOU CHUNJIE
KONG YAQI
LI YIMING
LIU LIN
LYU CHEN HAO
MAMOORI HAIDER HASSN HAMZA
SONG XINMING
WANG CHEN
WU ZILONG

YE YUXUAN
YU WEISHUAI
ZHANG ZHEN
ZHU RUNZHONG

SARJANA MUDA SAINS (PERUMAHAN, BANGUNAN DAN PERANCANGAN)(KEPUJIAN)
BACHELOR OF SCIENCE (HOUSING, BUILDING AND PLANNING)(HONOURS)

SENI BINA
ARCHITECTURE

MUNIRAH FATIN BINTI MUNASIR

UKUR BAHAN
QUANTITY SURVEYING

AFIQ MUQRI BIN SALLEHUDDIN
AHMAD IRSYAD BIN ISMAIL
AINA MARDIAH BINTI ROSLAN
ALI ABIDIN BIN YAHYA
ALICIA CHUA JIA QING
AMRAN HAZEEM BIN AMRAN
ANGELA WONG QIN YI
CHIA WAN SIEN
CHONG YEW FONG
DANIEL IZANY BIN ANUAR KAMAL
FAN SUET LI
FATIN NURANNISA BALQIS BINTI AZIZ
KOH CHIN WEI
LEE SHI QI
MOHAMMAD YUZAIRY BIN YAHAYA
MUHAMMAD AQIL LUQMAN BIN TAJUDDIN
MUHAMMAD SYAMIM BIN AMRAN
NUR ALLYA FARHANA BT AZAHAR
NUR QISTINA SAFA BINTI ZAWALKAFLI
NURIN ADILA BINTI NOR AZAN
NURUL AISYAH BINTI JOHAR BAHAR
TAN YEN LING
YONG XIN JIE

SARJANA MUDA PERANCANGAN BANDAR DAN WILAYAH (KEPUJIAN)
BACHELOR OF URBAN AND REGIONAL PLANNING (HONOURS)

ADAM BIN MOHAMMAD AZAM
AHMAD AZZAM IRFAN BIN AHMAD SAZILI
AHMAD IKHMAL AZRAI BIN MAT ROZI
AISYAH IWANI BINTI KHAROL ANUAR
AMEERA NATASYA BINTI ABDULLAH
ELLYA NUR DAHIRA BINTI MOHD NASIR
EMELINE WONG HUI TECK
HE, YISHAN
HUMAIRA BINTI HASHIM
IZZANABILA BINTI ABDUL RASHID
LIU, ZIYUE
MIZA HANISA BINTI RAZAK
MOHAMAD SHAZWAN AKMAL BIN NOOR FANIZAL
MUHAMMAD HADIF BIN ABDUL MUTI
MUHAMMAD KHAIRUL RIDHUAN BIN SULAIMAN
NUR HAJNA ERMINA BINTI HAMDAN
NURIN ANIS SYAZWANI BINTI MOHAMAD YAZAN
NURUL NATASHA ANEESA BINTI ROZAIMY
SITI FATIMAH BINTI YAHAYA
SITI ZULAIKHA BINTI ZULKIFLI
TAN JIE XIN
TANG, RUIYAN
YANG, CHEN
YUVARAM A/L REVINDERAN
ZHANG, RUIJIE
ZI, HONGYU

SARJANA MUDA SENI BINA DALAMAN (KEPUJIAN)
BACHELOR OF INTERIOR ARCHITECTURE (HONOURS)

CHI YU QIAN
CHUAH QIAN YIN
EDDY LIU JI CHENG
LING SIN YUAN
LOH PUI YEE
LOW VALLERY
MAISARAH HANI BINTI SHAHRIMAN
NOR AMIRAH BINTI ROSZI
NUR AFIQAH HUSNA BINTI MOHAMMAD
NUR ARIFAH BINTI MOHD SHOBHI
NUR ARINA ZAKIA BINTI ARIFFIN
NUR IRDINA HUMAIRA BINTI RUSLI
NUR QAMARINA BINTI ABD RAHMAN
NURQASDINA BINTI MUHAMMAD NASSIR
POH ZI YING
SHARUL ADNI BINTI ABD SOMAT
SIT ZHI WEI
THAM HOCK SENG
YEW CHUN MING

SARJANA MUDA SAINS SENI BINA (KEPUJIAN)
BACHELOR OF SCIENCE IN ARCHITECTURE (HONOURS)

ADYLIN RUSYDA 'IZZATI BINTI AHMAD PAIZAL
AMAL ATHIRAH BINTI NASHRUDDIN
ANG QIAN QIAN
CALLISTA OOI CHING YI
DAMIA QISTINA BINTI FAIRUL AZMIR
DANIEL NASIB
DATU MOHAMAD HAWARI BIN ABD MANAF
EUNICE TAN JIA HUAN
FARZANA BINTI MD HAZMAN
GOH WEI SEN
HANA GHAIDA SALSA
HARIZ AZMI BIN A RAHIM
JOYCE ANNE JADE JOUES
LAW GI JEAN
LEE WEN LIN
LIEW YI KAI
LIM CHIA EN
LOH QIAN HUI
MD SHAWKAT SHARIF
MINUSHA A/P GUNAENDRAN
MUHAMMAD ADIL HAKIM BIN AHMAD
MUHAMMAD AZFAR BIN MOHAYADDIN
MUHAMMAD HAIQAL BIN ABDUL RAHMAN
MUHAMMAD ILMI BIN NAZWAL
MUHAMMAD KHALIFF BIN MOHAMMED KHUSAIRY
MUHAMMAD TAUFIQ ADZHA BIN ISMAIL
MUHAMMAD ZUHDI BIN AB. RAZAK
NG CHIA CHEE
NG QIAN ZHI
NUR ADILAH BINTI MOHD SHAHRIR
NUR ATIQAH BINTI NOOR IHSAN
NUR BALQIS BINTI MOHD WASRI
NUR FATIN FATIHAH MOHD JIM
NUR FATINI AZYYATI BINTI ZAINUDDIN
NUR INSYIRAH BINTI ISMAIL
NUR NADIAH BINTI RADZI
NURIRDINA BINTI ROSZAMRI
NURMUNIRAH BINTI AHMAD DAUD
NURUL ALYA FARISYA BINTI ZAINURUL NIZAM
NURUL FATIHAH BINTI MOHAMMAD SHAH
QAIRINA AMIERA BINTI MUHSIN
RAWAIDATUL ATHILAH BINTI MOHD RAWAWI
SITI AFIQAH NAJWA BINTI MOHD NAJIB
TAN TZE XUEN
TAN XUE FANG
TEH WHYE SONG
TENG TZE HORNG
TUH CHU ZHEN
WAFIY KYRANA BINTI MOHD YUSOF
WAN NUR ADLENE SYAZWANI BINTI NUR EKMAL
WONG JIE MEI
WONG SEE YONG KELLY
YEE YONG WERN
YUEN PEI JING
ZOEY LOH XIN YI

SARJANA MUDA SAINS SENI BINA DENGAN KEPUJIAN
BACHELOR OF SCIENCE IN ARCHITECTURE WITH HONOURS

SENI BINA
ARCHITECTURE

CHEAH KAI LIANG
LAW ZHI WEI

SARJANA MUDA SAINS (KEPUJIAN)
BACHELOR OF SCIENCE (HONOURS)

PENGURUSAN PROJEK BINAAN
CONSTRUCTION PROJECT MANAGEMENT

CHIA CHIE XIAN
GAUTHAM A/L SEGAR
LIU, SUFU
MUHAMAD HAAFIZH MIZWAN BIN AZIZ JA'AFAR
MUHAMMAD IRHAM BIN ZAINUDDIN
NUR NASUHA BINTI KHALID
NURUL AIN NABILAH BINTI ROSDI
SHARVIN A/L SUPPARAMANIAM
SITI NUR SHAHEERA BINTI NOORHAZIMAN
TAN QIAO HUI
TAN SHI YIN
TEE YU YANG
TENG KAH LOK
WAN NURUL SYAZWA AFINIE BINTI WAN HANAFI
YANG, YUXING

SARJANA MUDA TEKNOLOGI KEJURUTERAAN BANGUNAN DENGAN KEPUJIAN
BACHELOR OF BUILDING ENGINEERING TECHNOLOGY WITH HONOURS

AHMAD HAIKAL HAFIZAN BIN AHMAD LATIF
AHMAD MUNTAZAR BIN KHALID KHAN
AUNI SURAYA BINTI SHAMSUDIN
ERNISHA NAZIRA ANAK STEPHEN
HANIF NAZMI BIN ADAM
MOHD FAIZUL BIN ENZIL
MUHAMAD GHASANI ADAM BIN MAT GHAZI
MUHAMMAD AQIF SYAZWAN BIN ABD AZMAN
MUHAMMAD IQBAL HAKIM BIN ZAMRI
MUHAMMAD KAMARUL HAKIMI BIN KAMARUZAMANI
NUR AISHA NABILA BINTI MOHAMMAD HISHAM
NUR ALIA SYUHADA BINTI MOHD ARIFF
NUR IWANA AFIQAH BINTI MOHD NAZIMI
NUR JANNAH BINTI AZHAR
NURIN BINTI MOHAMAD SOFI
PRETIBA SHUPPARA MANIAM
PUTRI KINANTI KARNEN BINTI DZULKARNAIN
SITI KHADIJAH BINTI MOHD ROSDI
WAN BAIHAQI BIN WAN RAHIM
WEERDA AINI NATASHA BINTI JOHARI

SARJANA MUDA UKUR BANGUNAN (KEPUJIAN)
BACHELOR IN BUILDING SURVEYING (HONOURS)

AMINUR RUSLAN BIN MOHD ZAINI
AMY NURSARAH BINTI AHMAD ZAHIDI
ANISHA PUDAI ANAK JAMBI
CHING ZHI YI
FARAHNIESA BINTI RAMAN
LEE KANG JING
LEE YUNG SENG
LIEW MEI XIAN
LIEW SHAO YUET
MUHAMAD FATHI BIN ABD RAHMAN
MUHAMMAD ABRAR BIN ZAKARIA
MUHAMMAD AFIQ BIN FAKHRULAZAM
NURUL AISHA BINTI MOHD ROZOLAN
RUNESHWARAN A/L ARUNASALAM
SALAHUDDIN YUSUF BIN MOHAMAD NASIR
SITI ZULAIKA BINTI ZUBIR
THIANG YU QIN

SARJANA MUDA SAINS UKUR BAHAN DENGAN KEPUJIAN
BACHELOR OF SCIENCE IN QUANTITY SURVEYING WITH HONOURS

MUHAMMAD DANIAL BIN MOHD SAZLLY
SITI NURSHAFIQAH BINTI HASSAN

SARJANA KOMUNIKASI (KOMUNIKASI PEMASARAN BERSEPADU)
MASTER OF COMMUNICATION (INTEGRATED MARKETING COMMUNICATION)

DARSINA A/P KUBERAKUSALAN
FARAH HANIS BINTI MOHD ZAKI
FIRDAUS BIN ABU BAKAR
HERMANN ANAK RINYA
ILLAMATHI A/P VARATHARAJ
MA YONGYU
NUR EMYLLIA BINTI HALMI
SYLVIA RUTH A/P SANTHANASAMY
YASINI A/P RAMACHANDRAN
ZHAO YANQIAO

SARJANA KOMUNIKASI PEMASARAN BERSEPADU
MASTER IN INTEGRATED MARKETING COMMUNICATION

BALASUNDRAM A/L SINNATHAMBI
CAI YI
CAO HONGWEI
CHAI ZHUOYUE
CHEN JIAPING
CHEN JIE
CHEN MINTAO
CHEN QINGYANG
CHEN XINYU
CHEN YAN
CHEN YINING
CHEN ZHAOPEIYI
CHI XIAOXUAN
DENG JIAHAO
DING DONG
DING YING
DOU XINYAO
DUAN YINUO
FAN JIAHUAN
FAN SHAOXUAN
FAN WENXUAN
GAO JUNYI
GAO SIYUAN

GUO BAOJIAN
GUO FEI
HAN ZISHAN
HU CHAOFAN
HU YUKUN
HUANG JIANFEI
HUANG YUTING
JIANG WENYI
JIANG YONGHONG
KANIZ TAJNIN JANNAT
KIRUBASANI A/P NADARAJAN
KONG WEIJIAN
KOU XIAOCHEN
LAI JUNREN
LAI MENGYUAN
LEI JINGJING
LEI SUMENG
LI MENGHAN
LI JUNQI
LI KAIJIE
LI LINGLING
LI SHANGCHUN
LI SIZHE
LI XIAOTONG
LI YUANJING
LIU CAN
LIU CHUCHU
LIU HONGYU
LIU JIAJIA
LIU LU
LIU SHUTING
LIU SONGZE
LIU XIANGCEN
LIU YILIN
LUO LINJUN
LYU JINGGE
MA ANSHU
MA HUI
MA MINGFAN
MA SIMIN
MADINA TUERXUNMAIMAITI
MATIN KAZI NAVEED
NING XU
PAN ZIYUE
PANG KUN
PU YI
QIN GUOLIANG
QIN JINGYAN
QIN MENGYAO
QUAN XINGHUI
SHAO HUISHU
SHEN HAIJIAO
SHENG TIANYI
SHI YIMAI
SONG ZIJIE
SU YING
SUN HAO
SUN TONG
SUN WEIDI
SUN YIHE
TAN JIANGYUE
TANG YANING
WAN JIAQI
WANG CHENRAN
WANG DAN
WANG JINYAN
WANG LEI
WANG LINGXUEQI
WANG LINLIN
WANG MENGFAN
WANG NA
WANG SHUANGSHUANG
WANG WENLI
WANG YADAN
WANG YUNXIAO
WEI RAN
WEI WENXU
WU SHIYUAN
XIANG HANWEN
XIAO YUFEI
XIE SHUYUAN
XU AO
XU HAIRONGYAN
XU QING
XU YAWEN
XU YINING
YANG JINGJING
YANG WENZHONG
YANG XU
YANG YI
YAO YICHUN
YE LINGFEI
YIN YOUJUN
YOU SHAODONG
YU ZIWEI
ZENG LINYA
ZENG ZHUOBO
ZHANG YIFAN
ZHANG BINGQING
ZHANG CHENXIN

ZHANG ENHAO
ZHANG HAOHAN
ZHANG HAORAN
ZHANG HONGBO
ZHANG LING
ZHANG MENGHAO
ZHANG SHUHAN
ZHANG TINGLU
ZHANG XINYU
ZHAO JUNRU
ZHAO JUNYANG
ZHAO SENYA
ZHAO TIANYI
ZHAO YANBO
ZHOU TIAN
ZHU HANGWEI
ZHU YUN

SARJANA SASTERA (KOMUNIKASI)
MASTER OF ARTS (COMMUNICATION)

JEEVITA A/P GANESON
KAAMINI A/P SELVA SEGAR
NG SCHUAN NEE
PUNITHEN A/L THENDAYUTHAPANI
SHALENE A/P SELVA SEGAR

SARJANA KOMUNIKASI
MASTER OF COMMUNICATION

CHEN YUJUN
FU WEIZHEN
GUO ZIZHENG
HE YINGLIN
QI SHENGQIANG
WANG TIANYU
WANG ZHIYI
WANG ZIZHENG
YIN HAOYU
YUAN SIWEI
ZHOU SHIRUI

SARJANA MUDA KOMUNIKASI (KEPUJIAN)
BACHELOR OF COMMUNICATION (HONOURS)

FILEM DAN PENYIARAN
BROADCASTING AND FILM

SIOW JIA YEE

KOMUNIKASI PEMUJUKAN
PERSUASIVE COMMUNICATION

LIM KAH YEE

SARJANA MUDA KOMUNIKASI DENGAN KEPUJIAN
BACHELOR IN COMMUNICATION WITH HONOURS

KEWARTAWANAN
JOURNALISM

AHMAD HUSAINI BIN SHAHARUDDIN
AIMI SYAHIRAH BINTI MAWARDI
CASILDA VISHALEE A/P AHSEERVATHAM
CINDY LIM SING LI
JADEN CHRISTIAN STA MARIA
LAI WAI HON
LEE KIN LING
LEI, HAN
MUHAMMAD AHNAF BIN ABD TALIB
MURSYID BIN MUSTAFFA
NUR AQILAH BINTI ROSLY
NUR DAYANA SYAHIRA BINTI WIRA
NURUL ASYIQIN BINTI AZIZ
NURUL HUSNA BINTI ILEAS
SHENNAZ BEGUM BINTI MOHAMED HASSAN
TAN SZE LEE
WAN MAIZATUL RIDWANY BINTI WAN ROZI

KOMUNIKASI DIGITAL
DIGITAL COMMUNICATION

CELEST LIM XIN JIE
CHEN, RUIYI
CHOY JOY LYNN
DESMOND LIM MENG ZHUN
DONG, YUCONG
JASMINE SHAMEENA BINTI SHABRI ALI
JASWINI NAIR A/P RAVEENTHARAN
JENNY CHIA
LIEW POI YAN
LIM EN YI
LIM YI RU
MUHAMMAD HAFIZ BIN ABDUL MALEK
NASHA QISTINA IWANI BINTI MOHD NAZARI
NG LI EN
NUR ADLINA AISHAH BINTI NAZRI SAKRI
NUR TAJAHAN BINTI AYASAMY
NUR TASNIM BINTI CHE OMAR

NURBATRISYIA BINTI AHMAD TARMIZI
NURUL FARISHA BINTI MOHD IDRUS
PAVEENA SUWANPHONGS A/P SOM PONG
RACHELINE MATTHEW
SARANIA A/P GUNALAN
SYUHADA NADZIRAH BINTI MOHD AZAM
TAN MEI CHYI
UMAR BIN NORLI HISHAM
VENASSA WILSON RAMAMOORTHY
YAN, XUANRUI
YU, XIAOXIAO
ZHUANG, WENJIN

KOMUNIKASI STRATEGIK
STRATEGIC COMMUNICATION

AINA KAMILIA BINTI MOHD ZAINI
AMIN MU'AZ BIN BADRUL HESHAM
ANGELINO YONG ZI YI
BEATRICE AU FERNANDEZ
BRYAN ISAAC A/L BRANCHIS
CHEAH KHE XIN
CHEN QI MEI
COCO LIM KHER YING
DHANYA AMALOURDE RAJ
DIVIYASHANTI A/P KARUPIAH
IZRINA AZRIN BINTI AZMAN
KONG MING YAN
LEE PEI XIA
LEE YUN XIN
LEW JIA NEE
LIM WAN XUAN
MUHAMMAD AL-AIMAN BIN JABULLAHKHAN
MUHAMMAD IRFAN HAKIMI BIN MOHD KHAIRUL IKMAN
NAZATUL SYUHADA BINTI NORHISHAM
NG EE JO
NG YI WEN
NIK NURAYUNI BALQIS BINTI NIK ASMADI
NUR ADREA DANIELLA BINTI MOHD AMIN DAVID
NUR ALISSA EMYLIA BINTI NORHAIZAM
NUR FATIN SYUHADAH BINTI MOHD IQBAL
NUR IZZANI BINTI MOHD ZAIDI
NUR WADINA ALYSYA BINTI RIZAL
NURUL ADLINA BINTI ABDUL RAZAK
NURUL HAFIZAH BINTI ABD HALIM
NURUL MASNI AYU BINTI ROZI
PHAN SOON WAI
QISTINA ARISYA BINTI JAS RIZAL
TAN SHU ROU
TAN TING YI
TANG HAO HENG
THRRISVEETA KAUR GILL A/P GURDARSHAN SINGH
VARUNESH SELVARAJ
VOON SIAW WEE
WANG SHER PEI
WANG, JINGYUAN
WONG XIN NEE
WU, ZHIWEI
XIONG, JIAYI
YENG XU LIN
YONG SHI YING
ZETTY HUMAIRAH BINTI ISWANDY
ZHANG, XINYUE

SKRIN KREATIF
CREATIVE SCREEN

ARHAFIZ BIN ABD RAHMAN
CEN, RUNLIN
CHAN PUI LENG
CHEONG HONG XI
CHIEW PEI YING
CHONG QI JUN
CHOONG PEY LIN
DONG, SHULI
DU, ZHENGXUAN
E SU HUI CINDY
ELYSHA CHIN HONG
EMILY CHIN PIN YU
JEREMY TAN YU LE
JEVITHALANISHA A/P SIVAKUMAR
KHOR WEI GEN
LEE ZI YU
LI, QI
MELANIE NG WEI JUN
MOHAMAD ARIF ASYRAF BIN MOHD SUKIMI
MUHAMMAD ADLI BIN AHMAD MURTAZA
MUHAMMAD SHAHRUL AIMAN KAMALUDDIN
OW YOUNG LIN ZI
RIFQAH HANNANI BINTI KAMAL ARIFFIN
RUHAN RAVINDRAN
SAFFIYA UMAIRAH BINTI MOHAMMAD NAZRI
SO JIA QI
TAN JIE PING
TEOH YOKE CHUAN
WONG KAI EN
YAN, WENHAO
YANG, CHONGJUN
YE, ZIRU
ZHANG, YANRAN



Sidang *Session* 10

Ahad, 29 November 2026, 9.00 pagi
Sunday, 29 November 2026, 9.00 a.m.

Dewan Tuanku Syed Putra
Dewan Tuanku Syed Putra



PROGRAM

KETIBAAN	
8.00 – 8.40 pagi	Tetamu dan para graduan mengambil tempat di dalam Dewan
8.30 pagi	Ketibaan Ahli-ahli Senat Universiti
8.35 pagi	Ketibaan Ahli-ahli Lembaga Gabenor Universiti
8.40 pagi	Ketibaan Kenamaan Khas
8.45 pagi	Ketibaan Pro-Canselor
PERARAKAN UTAMA MEMASUKI DEWAN	
9.00 pagi	Bunyi trompet (Hadirin diminta berdiri)
	Perarakan Utama memasuki Dewan
	Lagu Negaraku
	Lagu Menara Ilmu
PEMBUKAAN SIDANG	
9.05 pagi	Pro-Canselor mengisytiharkan pembukaan Sidang Kesepuluh Upacara Konvokesyen ke-64
PENGANUGERAHAN IJAZAH TINGGI	
9.08 pagi	Dekan Pusat Pengajian Sains Kesihatan, Profesor Dr. Wan Rosli Wan Ishak memperkenalkan penerima Ijazah Sarjana Sains Bioperubatan, Sarjana Sains (Sains Forensik) dan Sarjana Sains Forensik
PENGANUGERAHAN IJAZAH SARJANA MUDA	
	Dekan Pusat Pengajian Sains Kesihatan, Profesor Dr. Wan Rosli Wan Ishak memperkenalkan penerima Ijazah Sarjana Muda Audiologi (Kepujian)
	Dekan Pusat Pengajian Sains Kesihatan, Profesor Dr. Wan Rosli Wan Ishak memperkenalkan penerima Ijazah Sarjana Muda Dietetik (Kepujian)
	Dekan Pusat Pengajian Sains Kesihatan, Profesor Dr. Wan Rosli Wan Ishak memperkenalkan penerima Ijazah Sarjana Muda Kejururawatan (Kepujian)
	Dekan Pusat Pengajian Sains Kesihatan, Profesor Dr. Wan Rosli Wan Ishak memperkenalkan penerima Ijazah Sarjana Muda Sains Kesihatan (Kepujian)

PROGRAMME

ARRIVALS	
8.00 – 8.40 a.m.	*Guests and graduands take their seats in the Hall*
8.30 a.m.	*Arrival of University Senate Members*
8.35 a.m.	*Arrival of the Members of the Board of Governors*
8.40 a.m.	*Arrival of Distinguished Guests*
8.45 a.m.	*Arrival of the Pro-Chancellor*
THE MAIN PROCESSION ENTERS THE HALL	
9.00 a.m.	*The sound of trumpets (The audience is requested to stand)*
	The Main Procession enters the Hall
	The National Anthem 'Negaraku' is played
	The University Song 'Menara Ilmu' is played
THE OPENING OF THE SESSION	
9.05 a.m.	*The Pro-Chancellor declares open the Tenth Session of the 64th Convocation Ceremony*
CONFERMENT OF GRADUATE DEGREES	
9.08 a.m.	*The Dean of the School of Health Sciences, Professor Dr. Wan Rosli Wan Ishak introduces the recipients of the Master in Biomedical Science, Master of Science (Forensic Science) and Master in Forensic Science*
CONFERMENT OF BACHELOR'S DEGREES	
	The Dean of the School of Health Sciences, Professor Dr. Wan Rosli Wan Ishak introduces the recipients of the Bachelor in Audiology (Honours)
	The Dean of the School of Health Sciences, Professor Dr. Wan Rosli Wan Ishak introduces the recipients of the Bachelor in Dietetics (Honours)
	The Dean of the School of Health Sciences, Professor Dr. Wan Rosli Wan Ishak introduces the recipients of the Bachelor in Nursing (Honours)
	The Dean of the School of Health Sciences, Professor Dr. Wan Rosli Wan Ishak introduces the recipients of the Bachelor of Health Science (Honours)

	Dekan Pusat Pengajian Sains Kesihatan, Profesor Dr. Wan Rosli Wan Ishak memperkenalkan penerima Ijazah Sarjana Muda Kesihatan Persekitaran dan Pekerjaan (Kepujian)
	Dekan Pusat Pengajian Sains Kesihatan, Profesor Dr. Wan Rosli Wan Ishak memperkenalkan penerima Ijazah Sarjana Muda Pemakanan Dengan Kepujian
	Dekan Pusat Pengajian Sains Kesihatan, Profesor Dr. Wan Rosli Wan Ishak memperkenalkan penerima Ijazah Sarjana Muda Pemakanan (Kepujian)
	Dekan Pusat Pengajian Sains Kesihatan, Profesor Dr. Wan Rosli Wan Ishak memperkenalkan penerima Ijazah Sarjana Muda Patologi Pertuturan
	Dekan Pusat Pengajian Sains Kesihatan, Profesor Dr. Wan Rosli Wan Ishak memperkenalkan penerima Ijazah Sarjana Muda Sinaran Perubatan (Kepujian)
	Dekan Pusat Pengajian Sains Kesihatan, Profesor Dr. Wan Rosli Wan Ishak memperkenalkan penerima Ijazah Sarjana Muda Sains Bioperubatan (Kepujian)
	Dekan Pusat Pengajian Sains Kesihatan, Profesor Dr. Wan Rosli Wan Ishak memperkenalkan penerima Ijazah Sarjana Muda Sains Dalam Sains Forensik
PENGANUGERAHAN DIPLOMA KEJURURAWATAN	
	Dekan Pusat Pengajian Sains Kesihatan, Profesor Dr. Wan Rosli Wan Ishak memperkenalkan penerima Diploma Kejururawatan
PENGANUGERAHAN IJAZAH TINGGI	
10.40 pagi	Dekan Pusat Pengajian Sains Matematik, Profesor Madya Dr. Ahmad Lutfi Amri Ramli memperkenalkan penerima Ijazah Sarjana Sains (Matematik), Sarjana Sains Dalam Matematik, Sarjana Sains (Matematik Pengajaran), Sarjana Sains Dalam Matematik Pengajaran, Sarjana Sains (Statistik) dan Sarjana Sains Dalam Statistik

	The Dean of the School of Health Sciences, Professor Dr. Wan Rosli Wan Ishak introduces the recipients of the Bachelor in Environmental and Occupational Health (Honours)
	The Dean of the School of Health Sciences, Professor Dr. Wan Rosli Wan Ishak introduces the recipients of the Bachelor in Nutrition with Honours
	The Dean of the School of Health Sciences, Professor Dr. Wan Rosli Wan Ishak introduces the recipients of the Bachelor in Nutrition (Honours)
	The Dean of the School of Health Sciences, Professor Dr. Wan Rosli Wan Ishak introduces the recipients of the Bachelor in Speech Patology
	The Dean of the School of Health Sciences, Professor Dr. Wan Rosli Wan Ishak introduces the recipients of the Bachelor in Medical Radiation (Honours)
	The Dean of the School of Health Sciences, Professor Dr. Wan Rosli Wan Ishak introduces the recipients of the Bachelor in Biomedical Science (Honours)
	The Dean of the School of Health Sciences, Professor Dr. Wan Rosli Wan Ishak introduces the recipients of the Bachelor of Science in Forensic Science
CONFERMENT OF DIPLOMA OF NURSING	
	The Dean of the School of Health Sciences, Professor Dr. Wan Rosli Wan Ishak introduces the recipients of the Diploma in Nursing
CONFERMENT OF GRADUATE DEGREES	
10.40 a.m.	*The Dean of the School of Mathematical Sciences, Associate Professor Dr. Ahmad Lutfi Amri Ramli introduces the recipients of the Master of Science (Mathematics), Master of Science in Mathematics, Master of Science (Teaching of Mathematics), Master of Science in Teaching of Mathematics, Master of Science (Statistics) and Master of Science in Statistics*

PENGANUGERAHAN IJAZAH SARJANA MUDA	
	Dekan Pusat Pengajian Sains Matematik, Profesor Madya Dr. Ahmad Lutfi Amri Ramli memperkenalkan penerima Ijazah Sarjana Muda Sains (Kepujian)
	Dekan Pusat Pengajian Sains Matematik, Profesor Madya Dr. Ahmad Lutfi Amri Ramli memperkenalkan penerima Ijazah Sarjana Muda Sains Gunaan (Kepujian)
PENGANUGERAHAN IJAZAH TINGGI	
12.03 tgh.	Dekan Pusat Pengajian Pengurusan, Profesor Dr. Hasliza Abdul Halim memperkenalkan penerima Ijazah Sarjana Pengurusan Profesional
UCAPAN PRO-CANSELOR	
12.48 tgh.	Pro-Canselor menyampaikan ucapan
DOA	
12.58 tgh.	Pegawai Agama membacakan Doa
MAJLIS TAMAT	
1.03 tgh.	Pro-Canselor mengisytiharkan Sidang Kesepuluh Upacara Konvokesyen ke-64 tamat
	Lagu Negaraku (Hadirin diminta berdiri)
PERARAKAN UTAMA MENINGGALKAN DEWAN	
1.08 tgh.	(Hadirin diminta berdiri)
	Pro-Canselor meninggalkan Majlis
	Bersurai

Juru Bahasa Isyarat:
Nur Husnina Rumizan

Muzik Iringan:
Dewan Budaya USM

CONFERMENT OF BACHELOR'S DEGREES	
	The Dean of the School of Mathematical Sciences, Associate Professor Dr. Ahmad Lutfi Amri Ramli introduces the recipients of the Bachelor of Science (Honours)
	The Dean of the School of Mathematical Sciences, Associate Professor Dr. Ahmad Lutfi Amri Ramli introduces the recipients of the Bachelor of Applied Science (Honours)
CONFERMENT OF GRADUATE DEGREES	
12.03 p.m.	*The Dean of the School of Management, Professor Dr. Hasliza Abdul Halim introduces the recipients of the Master of Professional Management*
PRO-CHANCELLOR'S ADDRESS	
12.48 p.m.	*The Pro-Chancellor delivers his Address*
DU'A RECITAL	
12.58 p.m.	*The Islamic Affairs Officer recites the Du'a*
END OF CEREMONY	
1.03 p.m.	*The Pro-Chancellor closes the Tenth Session of the 64th Convocation Ceremony*
	The National Anthem 'Negaraku' is played *(The audience is requested to stand)*
THE MAIN PROCESSION LEAVES THE HALL	
1.08 p.m.	*(The audience is requested to stand)*
	The Pro-Chancellor leaves the Hall
	End of Session

Sign Language Interpreter:
Nur Husnina Rumizan

Music:
USM Cultural Hall

SARJANA SAINS BIOPERUBATAN
MASTER IN BIOMEDICAL SCIENCE

ASTA GAYE
BASHARIAH BINTI FAROUZY
DHARSHIGA RAVI
HASHIM MOHAMED MUSSE YUSUF
KALVISHAA A/P RAMALINGAM
NOR NAJIHA BINTI ZULKIFLI
ROLAND SAMUEL MAJIN
SHAMALADEVI A/P MARIAPPAN
SHARRAN SELVAPAANDIAN
SITI HAJAR BINTI HEROSDIE
XIE ZHONGXIU

SARJANA SAINS (SAINS FORENSIK)
MASTER OF SCIENCE (FORENSIC SCIENCE)

ABDISAMAD MOHAMED ABDULLAHI

SARJANA SAINS FORENSIK
MASTER IN FORENSIC SCIENCE

ADILAH FASIHAH BINTI ISHAK
AL LAAGOORI MURTADHA HAYDER NAJI
JASMINE GILL
MAYS ABDULRAHMAN MERIE AL-RAWE
NOR ASYASHAFIRA BINTI AYUB
NUR ADILA BINTI NOOR AZHAR
NURSYAHIDANI NADIA BINTI MOHD HIJRAH
PUTRI CAMELIA NURFARAHAIN BINTI IBRAHIM
RASONABLE ROIYEE AMIT

SARJANA MUDA AUDIOLOGI (KEPUJIAN)
BACHELOR IN AUDIOLOGY (HONOURS)

ALIYA ATHIRAH BINTI TAIB
ANIS ZULFAHANIM BINTI ZAHARI
ANISA BINTI MOHAMAD RUSLI
EILEEN MAU HUI YU
NIK RASYIQAH NAJLAA BINTI NIK FAKURUDIN
NUR HANISAH BINTI ZAINUDDIN
NUR SYIFAA NASUHA BINTI ABDUL KADIR
NURAIN SYAFIQAH BINTI AZNAN
NURUL ADILAH BINTI AZHARI
NURUL FUSPITA ANDASWARI BINTI PAJAR
NURUL NADHIRAH BINTI AZARUDDIN
NURUL SYUHADA BINTI ARSHAD
SYAFIAH RUSYDINA BINTI SHAHARANI
ZAHIRAH HAZWANI BINTI ZAKRI

SARJANA MUDA DIETETIK (KEPUJIAN)
BACHELOR IN DIETETICS (HONOURS)

AIMAN ZAFRI BIN ZAINAL
AINA NADIA BINTI ANWAR
AISYAH SHAKIRA BINTI SHAIK IDID
ANNA ZAFIRA BINTI FASRE
BIBI IMIN HAIYIN BINTI NAZMAN
HASANAH BINTI SHAHROM
IZZATUL AZZAHRAH BINTI IDRIS
LENA CHRISTINE VICTOR
MANDY YEE HUI TENG
MOHAMAD HAFIZ BIN MOHD KHAIR
NIK NUR FARAH NASUHA BINTI NIK ZULKIFLI
NOOR AIN AMANI BINTI ABDUL RAHANI
NOR ZUR HAFIZAH BINTI ZAKARIA
NUR FARZANA BINTI MOHAMAD ZUBIR
NUR IZYAN IKHWANI BINTI MAHFUZ
NURIN ATHIRAH BINTI AHMAD SHAZALLI
NURUL ALIS FARHANA BINTI MOHD ZUKHI
NURUL NAJWA BINTI NOORLI
NURUL NATASHA BINTI MOHD BUSTAMAM
NURUL NURHIDAYAH BALKHIS BINTI MOHD SANUSI
NURUL SHAFIZA BINTI AZLILI
NURUL SYAFIQA BINTI ABDULLAH
RAIHANA BASIRAH BINTI MAT ROPI
SHARIFAH AMIRAH AWATIF BINTI SYED MIOR
SITI ATHIRAH BINTI MA'AROF
SITI NAJIHAH BINTI ROZMI
SITI NUR ATIKAH BINTI SHAIFUL NIZAM
SITI NURSAFIYAH BINTI ABDUL HAMMED
SOFIA INSYIRAH BINTI MUHAMMAD HAABIL
SOFIYYAH BINTI RAHMAT
WAN NUR MAISARAH BINTI WAN MARZUKI
YASMIN MUKHLISAH BINTI MOHD FAIZAL

SARJANA MUDA KEJURURAWATAN (KEPUJIAN)
BACHELOR IN NURSING (HONOURS)

DANNIELLA EASTERN IZING
ERRYTHA EVYCKA NAZARIE
FARISHA IRWAYU BINTI BAHARI
MELISSA BINTI MAHADZIR
NIESHA AYUNNI BINTI MOHD RUSDI
NOR SAFIKA BINTI CHE MAT
NUR AFRINA BINTI HASBULLAH
NUR AIN FATIHAH BINTI ADNAN
NUR AINUL HAYAT BINTI MOHD ZAINI
NUR ALIS NADIA BINTI AZMAN
NUR ATHIRAH BINTI SUHAIMI
NUR ELYA FARISHA BINTI FAIZAL

NUR LIYANA BINTI BADRI
NUR SUHAILAH BINTI AKHABAR
NUR SYAZALIYANA BINTI YUSRI
NUR SYUHADA NABILAH BINTI MUHAMMAD NOR
NUR'AIN SYAZWINA BINTI NOORDIN
NURDINI BINTI ZAMRI
NUREEN NISA BINTI AMIRRULAIZAN
NURIN KHAIRINA BINTI ROSLI
NURSYAFIKAH BINTI MOHD ZAINI
NURUL AIN BINTI DAUD
NURUL ALIA SUHANA BINTI ADEK AWANG
NURUL ALWANI SYAMIMI BINTI HISHAM
NURUL ASYIQIN BINTI ABDUL AZIZ
NURUL NADIA BINTI MOHD YUSOFF
RADHIAH ISHAMI BINTI RIZAL
RAFIZZAH BINTI MAZLAN
SITI NUR SOLEHAH BINTI CHE MOHD RAFENDI
SITI NURAINI BINTI SAIPUL ANUAR
WAN NUR ADILA BINTI WAN ZULKIFLI
WAN RINI NAJIHAH BINTI WAN RODZLAN

SARJANA MUDA SAINS KESIHATAN (KEPUJIAN)
BACHELOR OF HEALTH SCIENCE (HONOURS)

SAINS SENAMAN DAN SUKAN
EXERCISE AND SPORTS SCIENCE

ADIBAH QISTINA BINTI ZAINUDDIN
AYUNI NAJLA BINTI MD SHAHABUDIN
AZRUL BIN HERMAN
CHEW HSIAO KIT
ERNIE ANAK FRANCIS
GAUTHAM A/L ASAITHAMBY
HAZWANI BINTI MOHD ASRI
JARED YONG CAI MIN
LIM PHEI PHEI
MUDA'EFAH BINTI MOSTAR
MUHAMMAD AIDIL HAKIM BIN AHMAD SHUKRI
MUHAMMAD AMIRUL BIN ZAHARI
MUHAMMAD AMIRUL IZZAT BIN MOHAMAD KOBRI
MUHAMMAD DANIAL KHAN BIN FRITZAL KHAN
MUHAMMAD EIMAN BIN ABDULLAH
MUHAMMAD NURUDDIN AL RAZI BIN AHMAD JISRI
MUNA AIFAH BINTI WAN SALLEH
NIK NUR NAJIHA BINTI NIK BADRUL HASHIM
NUR AAINAA SHAZWANI BINTI SHARUDIN
NUR AFINA ADILAH BINTI MOHD AMIR
NUR ATHIRAH BINTI MHD NASIR
NURAIN AINA BINTI MOHD ZAMZURI
NURJALITA NASYWA BINTI MAD HAINAL
NURR EDDAYU BINTI MOHD ZAWAWEE
NURUL NURBALQIS BINTI ZAIMIZAN
NYAT XIN WEI
RONALD ISAIAH A/L PAUL
SITI NUR AMALIN BINTI NOOR AZMAN
SITI NUR ATASHA BINTI YAHYA
TAUFIK BIN ISMAIL

SARJANA MUDA KESIHATAN PERSEKITARAN DAN PEKERJAAN (KEPUJIAN)
BACHELOR IN ENVIRONMENTAL AND OCCUPATIONAL HEALTH (HONOURS)

ADRIANA NADIA BINTI MUHAMAD RIZAL
ALIFF THAQIF BIN ABDUL RAHIM
ANIS ADIBA BINTI ADNAN
ASIF DANIEL BIN ZAILANI
ATHIRAH BINTI AZMAN
AZWA HANA BINTI MAD YUSOFF
FADZILLAH BINTI ABDULLAH SUBOR
FAQIHAH NAZURAH BINTI MOHD NASIL
MASHITAH BINTI AG MOHD IHSAN
MOHAMAD NAZIF BIN IBRAHIM
NOOR 'ADLINA HAYANI BINTI NOOR AZMAN
NOOR HARLINASUHANA BINTI ROSLAN
NORSAFINAH BINTI NORDIN
NORSYAZANA BINTI MOHD JAILANI
NUR AIN BINTI MOHD HANAFIAH
NUR AIN ZULAIKHA BINTI RIDZUWAN
NUR AMNI SUHAILA BINTI MOHAMAD AZMI
NUR ANIS AMIRAH BINTI ABDUL QAHHAR
NUR ANIS ARISYA BINTI ZAINI
NUR FILZA IZZATY BINTI AZHARI
NUR HANIS MARNIE BINTI HAMZAH
NUR KHALILA KHALIDA BINTI MOHD ZAKI
NUR SITI AISYAH BINTI MOHD AWI
NUR ZARINA BINTI ZAINUN
NURUL AFIQAH BINTI MOHD RIZAL
NURUL FAQIHAH BINTI SAZELI
NURUL HUDA KHAN BINTI MOHD KHAN
PUTRI FARZANA BINTI SOLAHUDDIN
SARAH SAZUEN BINTI MOHD NASIR
SITI RAHMAH BINTI ZAINAL ANUAR
SREETHARAN A/L KESAVAN

SARJANA MUDA PEMAKANAN (KEPUJIAN)
BACHELOR IN NUTRITION (HONOURS)

ASNA SALIHAH BINTI ZULKIFLI
CHEONG YI JING
FARAH FARZANA BINTI ROMI
GEOGINA YAP JING XUAN
IZZAH SHAFIQAH BINTI MD SUHAINI
JOHANA NASREEN BINTI MOHAMAD RIZAL

MICHELLE TING
MOGESSHINI A/P SURESH
MUHAMMAD AFIF AIMAN BIN NAZRI
MUNIRA ADLEENA BINTI MOHD ALI
NADIA AFIFA BINTI AHMAD NAZIF
NORLISHAFIQAH BINTI YUSOFF
NUR AINA NASUHA BINTI CHE HAMID
NUR ALYA NASUHA BINTI MOHD RIDUAN
NUR ANIS NADHIRAH BINTI ZAMERI
NUR ELHANNA TASNIM BINTI CHE JAMALUDDIN
NUR IZZATI DALILI BINTI ABDULLAH
NURFARAH LINA BINTI SUKUR
NURUL JAZMINA BINTI JAMARI
SITI 'ALYAA MAISARAH BINTI ZAHAZUNIZAM
TAN TZER FEN
XIA, JIA
ZHANG, YICHUN

SARJANA MUDA PEMAKANAN DENGAN KEPUJIAN
BACHELOR IN NUTRITION WITH HONOURS

NIK NUR ATIKAH BINTI ABDUL BASIR

SARJANA MUDA PATOLOGI PERTUTURAN (KEPUJIAN)
BACHELOR IN SPEECH PATHOLOGY (HONOURS)

LAKSHMY A/P S.BASKARAN
MOHAMAD FAUZAN BIN IBRAHIM
NIK MUHAMMAD AIMAN HAKIM BIN RAJA ISMAIL
NURIN 'IFFA BINTI ASRI

SARJANA MUDA SINARAN PERUBATAN (KEPUJIAN)
BACHELOR IN MEDICAL RADIATION (HONOURS)

AHMAD NAUFAL HAZIQ BIN AZAMUDDIN
ASMALEANA BINTI ABDUL RAHMAN
BRITNEY ANAK DEMANG
ELIA SHAZREEN BINTI ISMAIL
ENGKU NUR SULIATI BINTI ENGKU HARIS
FAQIHAH KHAIRIAH BINTI MUHAMMAD FAKIHI
FARHANA AFIQAH BINTI SHAHRULZAMAN
HAIKAL AMIN BIN ABD RAZAK
LOO CHIA YING
MASNADIA BINTI CHE SUHAIMI
MUHAMMAD ADAM BIN KHAIRUL ANUAR
MUHAMMAD AIMAN BIN SHAHARUN
MUHAMMAD AMIR IRFAN BIN RAMLI
MUHAMMAD NURZUL IKMAL BIN NORZELAN
MUHAMMAD TASNIM BIN SHAHIFUL
NORLAILATUL QISTINA BINTI KHAIRUL HAFIZI
NORSYAZA SYAZWANA BINTI ABDUL RAZAK
NUR ADILA BINTI ISNULHADI
NUR AI'SYAH BINTI MOHD NASIR
NUR AINUN HAFIZZAH BINTI KHAIRUL AZHAR
NUR FARAHANI BINTI MOHAMAD RAZALI
NUR HAZWANI BINTI MOHD SUHAIMI
NUR IFFAH BINTI SUBRI
NUR KHAIRINA ADELA BINTI MINALKHIR
NUR RAIHANA AQASHA BINTI MAZLI
NUR RASYIQAH AQILAH BINTI MD ROSLAN
NURNADIA ZULAIKHA BINTI ZAINA
NURUL HUSNA BINTI MOHD NAZRI
NURUL IFFA BINTI PUZI
NURUL NADHIRAH BINTI MOHD YUSRI
SITI HAJAR BATRISYA BINTI CHE MOHD ROSLI
SITI NAJLA AQILAH BINTI MOHAMMAD NIZAL
SWEETHARAM A/P ANANTHAN
TENGKU FAREESHA AMEERA BINTI TENGKU MOHD FAZLISHAM

SARJANA MUDA SAINS BIOPERUBATAN (KEPUJIAN)
BACHELOR IN BIOMEDICAL SCIENCE (HONOURS)

ABIRAMY A/P RAJENDRA
AHMAD ARIF AKMAL BIN YAZID
AIMAN RUSYAIDI BIN MOHD NOR
AININ SOFIYA BINTI ZAILI
ALYSA JULIANA BT RAZBEE
CHEONG KAH KIT
CHIN EN YEE
DHANESH NARAIN A/L KUNASAGARAN
HAZEEM BIN HELMEE
KAM BAO XUAN
KHALID ABDELSALAM ALI ABDELHAMEED
KWANPHIMAAI A/P NIRAN DOON
LILA VIDYA VINOTHINI A/P MURALITHARAN
LIM YEW MING
LIM YIN WUN
MIZAN QISTINA BINTI CHE HASNAN
MUHAMMAD FARIS DANISH BIN SYUKRI
NOR IZZAH BINTI MOHAMED AZRIL
NUR ALYA NABIHAH BINTI MOHD ZAIDI
NUR ARIENA BINTI FAISOL AZNIFF
NUR ATHIRAH AINAA BINTI SOFIAN
NUR AYU FAZLIENA TASHA BINTI RAMLI
NUR IZZATI BINTI SAMSUL@SAMSON
NURIN MAYA HAWANI BINTI MOHD RUZI
NURUL ATIQA BINTI JOHAN APANDI
PENG, XIANHAN
PHIRIYANKA A/P GANESON
PUA CAI YU

QISTINA TIHANI BINTI MOHD AZMAN
SHIVNATH DAS PRANTO
TAN YI TING
THARMINI
THARWAH HIDAYAH BINTI MOHD NAZRI
THUSHIDRASRI A/P ARMUGAM
ULFAH TIARA
UMAIRAH SYAKIRAH BINTI MOHD FAKHRI
WAN EDRINA FARISHA BINTI WAN ROSALMAN

SARJANA MUDA SAINS DALAM SAINS FORENSIK (KEPUJIAN)
BACHELOR OF SCIENCE IN FORENSIC SCIENCE (HONOURS)

ALYA AMIRAH BINTI SIRAJUDIN
ASYIQ SYAHMI BIN AMRAN
CAMEY HO TING TING
CHAN HUI MIN
CHEE JIA INN
CHEW SERENE
DARSHAN A/L NAMANA RAJAN
HABIBAH BINTI ABDUL SUKOR
KAVISHA A/P T SIVA PERKASH
LEE SY SHYAN
LEEANNE YONG LUO YING
LESANYA A/P RAMALINGAM
LOO YEE EN
MIVILAAYS A/L THANGAPANDIAN
MOHAMAD AMIRUL HAKIM BIN MOHD SALIMI
MUHAMMAD AIMAN HAKIMI BIN MOHD ZAMRI
NUR AAFREEN BINTI MOHAMMED PARWEZ ALAM
NUR FAQIHAH BINTI MOHD FADZIL
NUR SYAQIRAH BINTI AHMAD HASANUDDIN
NURINA FATINI BINTI MAZLAN
NURUL AFIFAH BINTI MOHD ZULKIFLI
NURUL FATIL ATIKAH BINTI RAZAK
NURUL FATIN FAKHIRA BINTI ABDUL AZIZ
OLIVIA ONG JIAN YIE
PUTRI JUNAIDAH BINTI JAELAN
QISTINA SARA BINTI FAZLIN
ROHEN A/L RAMU
ROSE ANESSA SOFEA BINTI ROHAIZI
SAMUEL PETER A/L RAMES
SHAMINI A/P NADERAJAN
TAN ZONG HONG
WAN NUR AZMIERA NAZIHAH BINTI WAN AZNAN
ZARIFAH ZAFIRAH BINTI MD ZOLMAN

DIPLOMA KEJURURAWATAN
DIPLOMA OF NURSING

AIZUDDIN BIN ISMAIL
AMALIA NAWWARAH BINTI MOHD ROZI
AMALIN SOFEA BINTI AZAMI
DZUL NUR SYAFIQAH DZUL NOR
FADLIN BINTI MUHAMMAD FADLI
IKHWAN HAIKAL BIN KHAIRUL ANUAR
INTAN UMAIRAH BINTI AZRIN
LEE LILLIAN HSIA
MUHAMMAD ALIFF AIMAN BIN SUHAIMI
NAAJIHATUL SOOFIYYAH BINNTI MAT NAZIB
NIK NUR IMAN NASUHA BINTI NIK AZIZ
NIK NUR NISA BINTI ROSLIN
NIK NURSAIHAH BINTI ROSLIN
NOORNADIA POHCHI
NOR AINA WAHIDA BINTI RASDI
NUR AEINA BALQIS BINTI MAHADI
NUR AINI NABILAH BINTI NAZARUDDIN
NUR ALYAA NATASHA BINTI ZULKIFLI
NUR AQILA YASMIN BINTI MOHAMAD ZUHAIRI
NUR ATHIRAH BINTI SAIRUMAM
NUR EZREEN NAJWA BINTI BADRI
NUR QAIZIEFA AFIERA BINTI ABDULLAH
NUR SYAFIQAH ALEEYA BINTI AHMAD TARMIZI
NUR SYAHZANANI BINTI ROSLY
NURHAZLIN BINTI FAIZON
NURSYAFIAH BINTI ZAWAWI
NURUL FARHANA BINTI MOHD HUDDIN
SEBIEN SAGAYAM A/L FRANCIS
SITI NUR AIDA BINTI YUHAR
SYAFI DALILI BINTI SUKRI

SARJANA SAINS (MATEMATIK)
MASTER OF SCIENCE (MATHEMATICS)

ALIUGO CHUKWUDI ANDREW
DEIDRE KHAW PEI CHING
LEE AUN LIH
NOR AZIERA BINTI AHMAD
NUR IZZAH AQILAH BINTI AMRAM

SARJANA SAINS DALAM MATEMATIK
MASTER OF SCIENCE IN MATHEMATICS

CAO YAQIAN
CHAO CHYI PEI
JAWARNEH MOHD ALI
SYIFA AZZUHRA
TANG YUYAO
YANG FAN

SARJANA SAINS (MATEMATIK PENGAJARAN)
MASTER OF SCIENCE (TEACHING OF MATHEMATICS)

HUSNA SYAKIRAH BINTI MOHD IZHAM SHAH
NURUL IFFAH HANANI BINTI MUHAMMAD AZIZAN
SALINI A/P SUBRAMANIAM
SITI MARIAM BINTI IDRIS
SYAMILA SUMALNI BT ABDULLAH

SARJANA SAINS DALAM MATEMATIK PENGAJARAN
MASTER OF SCIENCE IN TEACHING OF MATHEMATICS

ANITA A/P SUNDRALINGAM
CHEN SENXIN
DU KAILE
FAN PINGPING
FENG JIAYI
FENG LING
GUAN YUPENG
HU CHENGHONG
LEE TONG
LI QINWEN
LIU TANHUA
MA JINYU
NUR ATIKAH BINTI MOHD NOOR FAISAL
XU BEINI
XU MENGTONG
YANG LI
ZENG NI
ZHANG DAIQIAO
ZHANG ZIXUAN

SARJANA SAINS (STATISTIK)
MASTER OF SCIENCE (STATISTICS)

FARAH ATHIRAH BINTI HAMID HAMZAH
NOOR FARRAHIN BINTI SOBARUDIN

SARJANA SAINS DALAM STATISTIK
MASTER OF SCIENCE IN STATISTICS

GUO RUIJIE
MI XIAOFENG
WANG YILIN
WANG YUEYAN
XIAO SIYU
YIN HAOLUN
ZHANG HANYU

SARJANA MUDA SAINS (KEPUJIAN)
BACHELOR OF SCIENCE (HONOURS)

MATEMATIK
MATHEMATICS

AIN NABILLA BINTI AZMI
AININ SOFEA BINTI ADNAN
ALIESYA SOFEA HANI BINTI KHAIROL AZHA
AMIRA DIYANNA BINTI MOHD ZAIDI
ANDRE RAPHAEL ABELLANA
ANIS SUHAILI BINTI JAPRI
AZLEEN BINTI MOHD RASIDI
CALEB JORDAN RAYMOND
DANIAL ASHRAF BIN KHAIRUL ASRAF
DYAN UTAMI BINTI ROSLAN
ESHAQ HADRI BIN MUHAMAD SAUPI
FATIMAH AZ-ZAHRAH BINTI KHAIRUDDIN
HANANIA AQILAH BINTI NORSAM
ILLIYA KHAIRANI BINTI MOHD ALI
IZZATUSH SYAKIRAH BINTI KAMARUNZAMAN
JOCYE OOI JING WEN
LEE WEN JUN
LI, CHUAN
MAXCHUNE DUKIM
MOHAMMAD FAIEZ BIN MAT NASIR
MUHAMAD IZZAD FAHMI BIN HAMZANI
MUHAMMAD FAIQ BIN MOHD RIDZAL
MUHAMMAD FAIZ BIN MD SALLEH
MUHAMMAD HAZIQ FARHAN BIN MOHD NOR
MUHAMMAD IDHAM SHAH BIN MOHD YUSOFF
MUHAMMAD ZAFRAN BIN MOHD SABRI
MUHAMMAD ZULHILMI BIN MOHD KAMAL
NADIA NADIRAH BINTI KAMARUL AZUAR
NG JIUN CHIEN
NOOR AMIERA BINTI MAT RONI
NOORSYAHIDATUL AZEERA BINTI MOKHTAR
NUR AFIQAH ZAHIAH BINTI ZAINAL
NUR AINA SOFIA BINTI MOHD NIZAM
NUR AINNA ATHIRAH BINTI MUHAMAD NOOR
NUR ALEYA MAISARA BINTI BABJI
NUR ALIA FADHLINA BINTI KAMARUZAMAN
NUR ANIS SOFEA BINTI ABDUL HISAN
NUR ANIS WIRDAYU BINTI ABU BAKAR
NUR ARISYA BINTI ZULKIFLI
NUR ATIQAH SYALINA BINTI SALIMI
NUR ATIRAH BINTI HASIM
NUR DIANA BOB ISKANDAR
NUR DIYANAH BINTI MOHD AZMAN
NUR FARISHA BINTI AHMED HAFEEZ
NUR HABIBAH BINTI AZMI
NUR HAWA BINTI ISHAK
NUR HIDAYATI BATRISYIA BINTI MOHAMAD RIDZWAN

NUR KHAIRINA SYAFIQAH BINTI KHAIRIL JAFUAN
NUR SYAMIMIE HANIM BINTI HASNIRUL IZZAT
NURFARAHHANNAH BINTI AZNI
NURSYAKIRAH SYAHMIMI BINTI JUNAIDI
NURUL AZLIFA BINTI AZMI
NURUL NADIA BINTI IBRAHIM
NURUL WIDAD BINTI MOHD NOOR
NURULAIN NADHILAH BINTI AZMAN
OOI SI FENG
PHAN JHIN XUAN
RABIATUL ADAWIYAH BINTI HUZAIMI
SARAH BATRISYIA BINTI ALI
TAN CHIN CHEERN
WAN SHAFFIQA BINTI WAN MOHAMAD SAHINI
YADIY FAIZ BIN YUSUF

SARJANA MUDA SAINS GUNAAN (KEPUJIAN)
BACHELOR OF APPLIED SCIENCE (HONOURS)

MATEMATIK DAN EKONOMI
MATHEMATICS AND ECONOMICS

ABDULLAH NASHR-UL ISLAM PALJOR BIN ANAS MUHAMMAD ABDULLAH
AHMED FARISS BIN AMRAN
AINA SYAHIDA BINTI SUKRI
CHAI ZHI YAN
INFITAH ZAREEQ ALIA BINTI MOHD FAISAL
IZZUL HANIF BIN MOHD SHUKRI
LEE SIAO KEE
MOHAMAD RUSYDUDDIN BIN MOHAMAD RUSHDI
MUHAMAD NUR ADARIMIE BIN NOOR AZAM
MUHAMMAD AIMAN BIN AZLAN
MUHAMMAD ARIF BIN MOHD APENDI
MUHAMMAD HILMI HAZIQ BIN YUZAIMIE
MUHAMMAD IKHWAN DANIEL BIN KAMARUZAMAN
NAJAT AUNI BINTI MOHD SYIBLI
NOOR AMIERA ATIQAH
NUR ALYA BATRISYIA BINTI MOHD RAZULA
NUR ALYAA SYAHIRAH BINTI SABARI
NUR AMIRAH AINA BINTI MOHD ZAMANI
NUR ASMAA ZULAIKHA BINTI RAMAI NOR
NUR ATHIRAH BINTI KAMARUL ARIFFIN
NUR FATIN AFIFAH BINTI KHAIRUL ANUAR
NUR HANIM ZAFRINA BINTI MOHD ZAKI
NUR WAHIDAH BINTI MOHD YUSOFF
NUR'IZZATULHUSNA BINTI SHAHRULNIZAM
NURFATIHAH FARISHA BINTI MOHD NAZRI
NURSYAFIQA AQILA BINTI PAZULI
NURUL IZZANI BINTI MUHAMMAD ROSDI
OOI HONG ZE
RACHEL WONG LOK YI
SIM YEE FAN
SUN, HAORAN
TAN SI JING
WILSON LAU SIEW XIONG

STATISTIK GUNAAN
APPLIED STATISTICS

AIN SYUHADA BINTI LUTFI AMIR
AINA BATRISYIA BINTI MOHAMMAD NOOR
AIZA BINTI APKHAR
ANIS QAISARA BINTI AHMAD SHUHAILI
CHAN KAH YIN
CHEN, JIELI
CHONG WEN QIN
CHOW QIAN RU
CHU SU XUAN RUTH
CHUA JOANNE
CLARISSA ANAK RODUA
FARAHANIE BINTI JIMMY AL BAKRY
JI, XINGE
KE, XUE
KONG WENG HIN
LAU KE TIAN
LEE XIN RUO
LOH WEI XUAN
MA, SHILONG
MUHAMMAD AFIQ BIN ROSAFENDI
MUHAMMAD DZUKRIL AMIN BIN MOHD SOHAMI
MUHAMMAD FARHAN FIRDAUS BIN ZULKARNAINE
MUHAMMAD FARIS HILMI BIN A WAHAB
NIK ZARITH SOFIA BT NIK SULHAN
NOOR MAISARAH ADLINA BINTI SAMSUL KAMAL
NOR ASHIKIN BINTI AZMI
NUR AISYAH NAJWA BINTI ZULKIFLI
NUR AQILAH BINTI MOHD ZAMZURI
NUR FATIN ERISYA BINTI SUAIRMAN
NUR IMAN AFHIRAH BINTI AZIZ
NUR IYAZI BATRISYIA BINTI KAMARUDDIN
NUR JANNATUL AISYAH BINTI JOHANARIS
NUR SARAH ADRIANA BINTI SHAMSUL ANUAR
NUR SHAHIRAH NABILA BINTI MOHD HAEKAL
NUR SYAZWINA BINTI AZMIR
NURBATRISYIA BINTI MOHD SAIFUDDIN
NURUL ALYA BINTI MOHD TAJUDDIN
ONG YI WEI
ONG YI YUN
ONG ZHI LIN
RAATHI A/P MAHENDRAN
SONG, XINYING
TAN E LOON
TAN GAO JIE

TAN YENN SHIEH
TAN, SHIRONG
WANG, LIYE
WONG KAI PENG
YANG, JINRUI
YAP ZHI-YUN
YEE ROU JING
ZENG, JIAHAO
ZHAO, YICHAO
ZHOU, KEYI

SARJANA PENGURUSAN PROFESIONAL
MASTER OF PROFESSIONAL MANAGEMENT

ABDUL HAFIZ MIRZA BIN ABDUL JALIL
ABDUL MU'IZZ BIN ABDUL AZIZ
AIDA NABILAH BINTI ROSLAN ALWI
AIN MADIHAH BINTI NORAZMAN
AINUL IZZATI BINTI SABRI
AMIRUL BIN ANUAR
ARGHASHINNI A/P M SUKUMARAN
BAI KUNYU
BAI SHAOXUAN
BI XIAOTING
BIAN JIEWEN
BIAN SHIQI
CAI YUNLU
CAO YILIN
CHAO MINGYANG
CHEAH CHUNG LING
CHEN DUOLANNA
CHEN SIHAN
CHEN SITONG
CHEN XIAOTONG
CHEN YUXIN
CHEN ZIHAO
CHEN ZIXUAN
CHIAM HUI MIN
CHOE TUCK KIN
DAI HONGYAN
DAI TIANTIAN
DENG JIAWEN
DENG JIAYU
DENG SHIYI
DINAKARAN A/L KARUPPAN
DING CHUNHUI
DING KEWEI
DING MENGFEN
DONG YING
DUAN ZHENGTING
FAN JIAQI
FANG ZEYANG
FEI JUNHE
FENG JINCHENG
FENG MANYA
FENG YIFAN
FENG ZHIQIANG
FU HANG
FU MINGJIN
GAN CHENG ENG
GAO AO
GAO LEITAO
GAO LUYAO
GAO QIAN
GAO YANJIE
GAO YANXIANG
GAO YUAN
GE WEI
GHANGAA A/P MUNIANDY@GOBIRAJ
GUO YUMENG
GUO ZHUOLI
HAN FENG
HAN LU
HAN RUI
HAN YANQIU
HAO MENGYING
HARTINI BINTI HAMID
HE QIUBI
HIDAYAH SALEHA BINTI MOHAMED ZUBAIR
HONG JIABIN
HONG MUN HOH
HU MINGZE
HU PENG
HU WANTING
HU XINYAO
HUANG LEJIE
HUANG SHIHAN
HUANG SIQI
HUANG XINYA
HUANG YANGYE
HUANG ZHIBIN
HUANG ZHUORAN
HUANG ZIMENG
HUMAIRAH BINTI MOHD FADZIR
HUO YUHENG
JI YI
JIA LONGFEI
JIA MINCHENG
JIANG LINTONG
JIANG TIANYUE
JIANG YIFAN
JIAO KEHAN
JIN WENJI
KALPANA A/P MUNIANDY
KANG KEER
KANG XIN

KARTHIYANI A/P MURTHY
KHOK LYE YIN
KOK KYLIE
KONG CHAOYANG
LAN TING
LEE YONG KANG
LI ANQI
LI HAORAN
LI JIAYAO
LI JIEYING
LI JING
LI JINQI
LI MANJUN
LI QINGE
LI SIQI
LI TINGRU
LI WEI
LI WENZHUO
LI YAN
LI YANG
LI ZHENG
LIANG CHUANKUI
LIM JING JIE
LIM POH LIAN
LIN RONG
LIN YI
LIN ZHENYU
LIU CHENYU
LIU HAOXIN
LIU JIA
LIU WENHAO
LIU WENJUAN
LOH YI FANG
LOH YI MIN
LUO ZEYU
LYU YAHUI
LYU ZHONGYI
MA JINHAN
MA MENGJIE
MA XINLEI
MA XINZHICHAO
MA YIDA
MA YISI
MAHALAKSMI A/P BALASUBRAMANIAM
MAI MINGNA
MAO JIAHUI
MARSYA ALYA BINTI MAZLAN
MOHD.RIDZWAN BIN SIHAN
MOVIYNDIRAN A/L MUNIANDY
MU KAISHA
MU XUENING
MU YIMING
MUHAMAD AL HAFIZ BIN MUHAMMAD MUNTASIR
MUHAMMAD LOKMAN AL HAFIZ BIN AMRAN
NI YUEXIN
NIE XINMI
NOR EMIZA KAMILIA BINTI AMIZA
NUR 'AINNI BINTI AZIZAN
NUR ANNISA BINTI ABDUL MUTTALIB
NUR SHAZLEEN BINTI MOHD SAIK ALAUDIN
NURAIDA SHAFIZA BINTI ABDUL JALIL
NURFATIN AIDA BINTI ROSLAN
NURUL AMRINA BINTI MOHD ROSLI
NURUL IZZAH BINTI SHAHABUDIN
NURUL NASUHA BINTI MAHERAN
PAN LIUTONG
PENG YULIN
QI HANPEI
QI HAOYUAN
QI WEIYU
QIAO MINGMING
REN RUI
REN YI
REWAN SAIERJIANG
SABINAH BINTI HASSAN
SAILESH KAUSHAL A/L TIYAGARAJAN
SARAH ANNE PRAGASAM
SARINA BINTI RAZAK
SHATHESH A/L RAVIECHANDRAN
SHEN QINEN
SHI CAIHE
SHI KUNZE
SHI RONGXIN
SHI YIFAN
SONG XIAOYANG
SONG XIN
SONG YILIN
SONG ZIYING
SOON SUE FONG
SU QIHAO
SUN YU
SUO JIAPENG
TAN YANG
TANG HAOYANG
TANG MINGRUI
TANG YIJIAO
THARSHINEE A/P JEGADHESAN
THINAGARI A/P JEVATARAN
USHALINI DHEVI A/P SELVAMANY
USHARANI A/P SEGARAN
VADIVHU ARASI T.VEERASINGAM
WAN YIXUAN
WANG JIAWEI
WANG MENGYUAN
WANG MINGHUI
WANG QIAOFEI

WANG SHUOFAN
WANG SITONG
WANG TINGHUI
WANG XIAOWEN
WANG XUAN
WANG XUANXUAN
WANG XUEYAO
WANG YAZHI
WANG YINGXU
WANG YIYANG
WANG YUBING
WANG ZEXU
WANG ZIYANG
WEN MUYUAN
WEN SHENGKAI
WU FEIFEI
XIAO QIAN
XIE XIAOYING
XIONG YUNYAN
XU HONGZHANG
XU NING
XU QIYUE
XUE JUFANG
YAN LUWEN
YANG HAIBO
YANG HAOYU
YANG JINGWEN
YANG LEI
YANG LINXUAN
YANG MING
YANG MINGYU
YANG RONG
YANG XINYU
YANG XUEJIAO
YANG ZIHONG
YANG ZIYU
YAO LINXUE
YAO PEIYU
YAP CHIN YANG
YOU WENZHAO
YOU YUJIA
YU HAN
YU JINKE
YUAN JIAYI
YUAN XUEWEN
ZAIAHSHEILA BINTI SIDIK
ZENG NUO
ZENG YU
ZHAN NANXI
ZHANG HAOJIE
ZHANG HUINAN
ZHANG JIAWEN
ZHANG JIN
ZHANG JINMING
ZHANG MENGFAN
ZHANG MENGXIN
ZHANG MIAO
ZHANG QIWEN
ZHANG SIYI
ZHANG XIHUA
ZHANG YINGSHAN
ZHANG YONGQI
ZHANG YUE
ZHANG ZICHENG
ZHAO GUANGJIA
ZHAO JUN
ZHAO MINGYU
ZHAO TINGYAN
ZHAO XI
ZHAO YUXUAN
ZHAO ZIYE
ZHENG XIAOYI
ZHENG YUSHAN
ZHENG ZEYU
ZHOU JIXING
ZHOU QUNLI
ZHOU XIAOXIAO
ZHU FEIYUAN
ZHU JIE
ZHU JUNYANG





Sidang 11
Session

Ahad, 29 November 2026, 3.00 petang
Sunday, 29 November 2026, 3.00 p.m.

Dewan Tuanku Syed Putra
Dewan Tuanku Syed Putra

MPRC
UNIVERSITI SAINS MALAYSIA

PROGRAM	
KETIBAAN	
2.00 – 2.40 ptg.	Tetamu dan para graduan mengambil tempat di dalam Dewan
2.30 ptg.	Ketibaan Ahli-ahli Senat Universiti
2.35 ptg.	Ketibaan Ahli-ahli Lembaga Gabenor Universiti
2.40 ptg.	Ketibaan Kenamaan Khas
2.45 ptg.	Ketibaan Pro-Canselor
PERARAKAN UTAMA MEMASUKI DEWAN	
3.00 ptg.	Bunyi trompet (Hadirin diminta berdiri)
	Perarakan Utama memasuki Dewan
	Lagu Negaraku
	Lagu Menara Ilmu
PEMBUKAAN SIDANG	
3.05 ptg.	Pro-Canselor mengisytiharkan pembukaan Sidang Kesebelas Upacara Konvokesyen ke-64
PENGANUGERAHAN IJAZAH TINGGI	
3.08 ptg.	Dekan Pusat Pengajian Pengurusan, Profesor Dr. Hasliza Abdul Halim memperkenalkan penerima Ijazah Sarjana Analitik Perniagaan, Sarjana Kewangan Islam Global dan Sarjana Pengurusan Dalam Kewangan Islam Global
PENGANUGERAHAN IJAZAH SARJANA MUDA	
4.56 ptg.	Dekan Pusat Pengajian Pendidikan Jarak Jauh, Profesor Madya Dr. Zulnaidi Yaacob memperkenalkan penerima Ijazah Sarjana Muda Sains Kemasyarakatan (Kepujian)
UCAPAN PRO-CANSELOR	
5.25 ptg.	Pro-Canselor menyampaikan ucapan
DOA	
5.35 ptg.	Pegawai Agama membacakan Doa

PROGRAMME	
ARRIVALS	
2.00 – 2.40 p.m.	*Guests and graduands take their seats in the Hall*
2.30 p.m.	*Arrival of University Senate Members*
2.35 p.m.	*Arrival of the Members of the Board of Governors*
2.40 p.m.	*Arrival of Distinguished Guests*
2.45 p.m.	*Arrival of the Pro-Chancellor*
THE MAIN PROCESSION ENTERS THE HALL	
3.00 p.m.	*The sound of trumpets (The audience is requested to stand)*
	The Main Procession enters the Hall
	The National Anthem 'Negaraku' is played
	The University Song 'Menara Ilmu' is played
THE OPENING OF THE SESSION	
3.05 p.m.	*The Pro-Chancellor declares open the Eleventh Session of the 64th Convocation Ceremony*
CONFERMENT OF GRADUATE DEGREES	
3.08 p.m.	*The Dean of the School of Management, Professor Dr. Hasliza Abdul Halim introduces the recipients of the Master of Business Analytics, Master in Global Islamic Finance and Master of Management in Global Islamic Finance*
CONFERMENT OF BACHELOR'S DEGREES	
4.56 p.m.	*The Dean of the School of Distance Education, Associate Professor Dr. Zulnaidi Yaacob introduces the recipients of the Bachelor of Social Science (Honours)*
PRO-CHANCELLOR'S ADDRESS	
5.25 p.m.	*The Pro-Chancellor delivers his Address*
DU'A RECITAL	
5.35 p.m.	*The Islamic Affairs Officer recites the Du'a*

MAJLIS TAMAT	
5.40 ptg.	Pro-Canselor mengisytiharkan Sidang Kesebelas Upacara Konvokesyen ke-64 tamat
	Lagu Negaraku (Hadirin diminta berdiri)
PERARAKAN UTAMA MENINGGALKAN DEWAN	
5.45 ptg.	(Hadirin diminta berdiri)
	Pro-Canselor meninggalkan Majlis
	Bersurai

Juru Bahasa Isyarat:
Nharmadha Vishaly a/p Mgasiparan

Muzik Iringan:
Dewan Budaya USM

END OF CEREMONY	
5.40 p.m.	*The Pro-Chancellor closes the Eleventh Session of the 64th Convocation Ceremony*
	The National Anthem 'Negaraku' is played *(The audience is requested to stand)*
THE MAIN PROCESSION LEAVES THE HALL	
5.45 p.m.	*(The audience is requested to stand)*
	The Pro-Chancellor leaves the Hall
	End of Session

Sign Language Interpreter:
Nharmadha Vishaly a/p Mgasiparan

Music:
USM Cultural Hall

SARJANA ANALITIK PERNIAGAAN
MASTER OF BUSINESS ANALYTICS

ABANOUB BENYAMIN YACOUB GHALY
ABDELRAHMAN MOHAMED MUJIHID ELHOSARY
ABDELRAHMAN SHERIF MOHAMED GALAL ABOUELKHIR
ABDELRHMAN MOHAMED AYMAN MAHMOUD ABOELHIBA
ADEL EHAB ADEL MOHAMED ZAHER
ADEN IBRAHIM SAID
ADLINA MAISARAH BINTI MAHADI
ADYATMA SETO BHANU
AHMED ADEL MOHAMED ALI EL-SHERBINY
AI GAOTIAN
AI YAWEN
AISHA TAREK YOUSSEF ABDELBAKI
AN YITONG
ANDREW TAN PUOO KEI
ANG WAN ZHENG
ANJALI A/P ANNOB
ARISUTAN A/L SHANMUGAM
ATHENA PHOON PUI YAN
ATHIRAH BINTI ABD AZIZ
AYA AHMED FAHIM MOHAMED ABDELSALAM
AZHAR DARA BALQIS
BAI HAOSEN
BAI SONGYUE
BAI YADONG
BATU
BI YUNYING
BIAN BO
BIAN CHAODUO
CAI SHUTING
CAI SIMIN
CAO JINGBO
CAO XIAOTONG
CARLBELLA DAYOT ANAK JOHN LAYANG
CAROLINE BRYANT HERNAEZ
CHAN CHEN MENG
CHAN TIK LAM
CHANG CHEW YOONG
CHE BENAZIR BINTI CHE ABDUL HADI
CHEAH CHEK YEE
CHEAH GEAK KEAN
CHEN YUYANG
CHEN CHENG
CHEN HAOTIAN
CHEN JIALUO
CHEN JUNYANG
CHEN JUNYU
CHEN LIN
CHEN QIAN HUI
CHEN SHAOYU
CHEN SHIZHENG
CHEN SHUYANG
CHEN XI
CHEN XITI
CHEN YAFANG
CHEN YAN
CHEN YANXI
CHEN YILIN
CHEN YIN
CHEN YING
CHEN YIZHU
CHENG AO
CHENG FUYU
CHENG JING
CHENG JINGYANG
CHENG LI YIN
CHENG LINYUAN
CHENG XUEQI
CHENG YARU
CHENG YUXI
CHEW KAI YAO
CHEW MEI MARN
CHIN JOO YI
CHONG IAN
CHOONG HUI YING
CHOONG KAH WAI
CHU AIRU
CHUAH SIN LING
COLLEEN YU SI JING
CUI SHUWEN
DAI WENQIN
DAO JIAPENG
DENESWARI A/P THANGARAJ
DINESH A/L NAGANTHIRAN
DING YUYUE
DING ZIMO
DONG XINMEI
DU WENRUI
DUAN YUWEI
E JIA XI
EL HASNAOUI SHAIMAE
ELAINE LIM MEI PEI
EMAN EBRAHEEM ABDELSATTAR EBRAHEEM ELFAKHARANY
EMIR ARIFF BUXTON BIN AZZUDDIN BUXTON ABDULLAH
FAN XINYU
FAN YIHAN
FANG CHUNCONG
FANG JIALIN
FANG YI
FANG ZICHEN

FATIHAH KHAIRANI BINTI SABRI
FATIMA ALZHRAA AHMED MOHAMED MEHINAH
FELICIA YEOW KAR MUN
FENG SHIYUAN
FENG XIAOLI
FENG XUE
FU YULING
GAN XIAOQI
GAO JINGYI
GAO MING
GAO TIAN
GAO XIAODONG
GAYATHRI A/P BALAKRISHNAN
GE BAOYUAN
GENG JINDI
GOH YI HUI
GONG HEYU
GONG SHUYU
GOU JING
GU YU
GU YUQING
GUAN SHENGJIE
GUAN XINQI
GUO HUIPIN
GUO SIXIAN
GUO WEI
GUO YUJIE
HAGER ABDELHAFEZ EZZAT ABDELHAFEZ
HAI JIAXIN
HAN DONGXUYANG
HAN MENGYUAN
HAN YUJING
HAN ZIYUE
HANG XINCHEN
HAO JIAYI
HAO XIXUAN
HE CHUAN
HE GUOCHEN
HE JINGLEI
HE MEIXUE
HE PENGFEI
HE XINNUO
HE YONGQI
HENG SHI YING
HEW NI SHUEN
HOE HAO HUAN
HOU CHENGZE
HOU JIAQI
HOU YAQI
HOU YUZHE
HOU ZHIXIAN
HU CHENHAO
HU DANQING
HU MINGYAO
HU PINGXUAN
HU RENFEI
HU XIAOKUN
HU YINJIE
HUANG JIE
HUANG KERUI
HUANG LIUYU
HUANG MINYU
HUANG QING
HUANG SHIQI
HUANG XIAOQIAO
JI JUNYING
JI LINMIN
JI MENGYAN
JIA JINYUAN
JIA TING
JIA YONGQI
JIALI TANG
JIANG PEILING
JIAO YAQING
JIN BINGYU
JIN LIJUN
JIN XINDI
JING MENGRAN
JOEY TEOH
JOSEPH BEH YUAN HAO
KAARTIYAINI A/P KUNASEELAN
KALAI ARASIH A/P RAMACHANDIRAN
KAM CHIA YIN
KAN JUNCHENG
KANG JIAN
KARIM MOHAMED SAED IBRAHIM
KHAIRUL AZMI BIN MOHD NORDIN
KHALED AHMED MOHAMED ELREDY
KHAW HUI KHIM
KHEE YUE LIAN
KHO ZHI XIANG
KHOR HERNG YUAN
KOK JIA YEE
KOLENDAVELU A/L KARTHIGASU
KONG WEISI
KONG XIANG XI
KONG XIAODAN
LAI WEIMING
LAI ZHI CONG
LAKSONO FAJAR AZIZ
LAN ZIJUN
LAN ENYU
LAN XIANG
LAVANYA LAKSHMI SUBAGARAN
LEE HUIXIAN
LEE JUN KIT

LEE LAP MAN
LEE YONG YONG
LEI TINGTING
LELUKSHENI A/P MOHANARAJ
LEONG CHIA CHI
LEW YU SUEN
LI BOLIN
LI CHUNYANG
LI HAOZE
LI HUAQIAN
LI JIAJIA
LI JIANGYING
LI JIANZHENG
LI JIAQI
LI JIAYU
LI JIAYU
LI JIE
LI LIANG
LI MEILIN
LI MING
LI QIANYUN
LI QIPING
LI QUANRUN
LI SHAN
LI SIQI
LI TINGWEI
LI WANYU
LI XIAO
LI XIAOHAN
LI XIAOMENG
LI XIAOMENG
LI XIN
LI XINHAI
LI YAN
LI YAQI
LI YI
LI YIBING
LI YIWEI
LI ZHENQIAN
LI ZHENZHEN
LIANG HUAYU
LIANG JIDONG
LIANG MINJIE
LIANG YILAN
LIAO YIXIN
LIAO ZHENXI
LIM LEE CHING
LIM WAN CHING
LIM WEI KHIM FLORA
LIN JIAYI
LIN JINGTING
LIN TINGTING
LIN WEIHONG
LIN WENYAN
LIN YUZHE
LING YU
LIU CHENG
LIU CHENYUE
LIU FAN
LIU HONGYU
LIU JIN
LIU JING
LIU JUNHONG
LIU LU
LIU QIANLONG
LIU QIANQIAN
LIU SHAOPENG
LIU SHIYANG
LIU SHUBIN
LIU SHUTONG
LIU TONGYAN
LIU XIANHUANG
LIU XINGCHEN
LIU XINYI
LIU XINYI
LIU XUAN
LIU YEHENG
LIU YITING
LIU ZHE
LIUFU YI
LOO WAI HONG
LOO WEI CHUEN
LOW AI TEE
LU HUANJING
LU JIA
LU SIPING
LU WEI
LUCAS CHEE JENN TYNG
LUO DI
LUO HUIJUN
LUO RUICHAO
LUO SHIMING
LUO WEIHAO
LYU BING
LYU SHUO
MA JIALE
MA YUYAN
MA ZONGKAI
MAI ADEL AHMED AHMED
MAI ELHOSSIENY MOHAMED IBRAHIM OMAR
MAI JIAYING
MAK YEE THAN
MANAR HUSSIEN ALI HUSSIEN
MANGALAMBIHA LETCHUMANAN
MARIAM REDA MOHAMED EMAM KHALIFA
MAYADA MAHMOUD AHMED IBRAHIM EMAM

MEI KEYING
MENG SHUNCHANG
MENG ZHIMIN
MENNAT ALLAH ESSAM IBRAHIM TAMAN
MIN JIE
MOGANAPRIYA A/P BALASUNDRAN
MOH ZHE QUEEN
MOHAMED AHMED MOHAMED ABDALHALLM ZAYED
MOHAMED MAGDY MOHAMED YOUSSEF ZAYED
MOHAMED SAMIR MOHAMED RABIE
MONESHA A/P SUBRAMANIAM
MONICKA ANN A/P SENTHILATHIBAN
MOSTAFA MOHAMED MOSTAFA MOHAMED ELASHMAWY
MUGILAN A/L P RAVI
MUHAMAD FAIZAL BIN SHAMSUDDIN
MUHAMMAD DANIAL BIN FIRDAUS
MUHAMMAD ZAID BIN ISMAIL
MUNIRAH BINTI ABDUL RAHMAN
MUTIARA FAEEQAH BT MOHAMAD RUSTAM
NAAGANANTHINI A/P SIVASANMUGAM
NADIA MOHAMED AHMED EMAM
NADINE EHAB JOMAA MUHAMMED
NEHAD MOHAMED SULEIMAN IBRAHIM SALLAM
NEO HUI LING
NG HUI KAI
NG XIAO SHEN
NG YI JIE
NGAN MEI SCHEIN
NGOOI XUE CI
NIK AISYAH SYAFIQAH BINTI MD ROSLAN
NIU JIE
NIU TIANYU
NOURAN SAAD IBRAHIM HAMED
NUR ALIAA BINTI CHE MANSOR
NUR ATHIRAH BINTI REDUAN
NUR DALILI SOFIA BINTI CHE ANUAR
NUR FARAHIN ILYANIS BINTI JAMRI
NUR FARRAH BINTI JAHUBAR ALI
NUR SHAHIRAH BINTI BUKHORI
NURJALILAH BINTI RADZUAN
NURUL HUSNA BINTI MD NASRI
NURULFAIZAH BINTI IZHAR
NURUN NA'IMATUN QAIYIMAH
OMNIA MOHAMED MAHMOUD ALI ABDALLAH
OON XIN YING
OU YAYI
PANG PANPAN
PEI YAHUA
PENG JINLU
PENG ZE
PENG ZILU
PENG ZONG
PHANG PHAIK CHENG
POR YI LING
PU YUNFEI
QI QI
QI XIN
QI XINRUI
QIAO CHENGDA
QIAO ZIYU
QIN CONGYUE
QIU YANXIA
QU YANSHUO
RABBANI AREYNDRA RAFIF
RAHMA ANWER MOHAMMED MOHAMMED
RAO PEILAN
RATSHNI A/P RAJENDRAN
REHAM HAMDY MOHAMED ATTIA
REN LIJIE
REN WANLIN
REN WENJING
RISHIKESHAN A/L POOBALAN
RUAN KE
RUTHRRASHINI A/P VEARSU
SALMA HATEM HASSAN HAMED ASKAR
SAMAR MOHAMED YOUSRY HASSAN ABDELWAHAB
SARVESH A/L SUBRAMANIAM
SEE WEN LING
SENDURADESIGEN NAIDU A/L PARTHASARATHEE
SHANGGUAN XUQING
SHAO MENGFAN
SHEN CHANGSHUO
SHEN SHIDAN
SHEN YUN
SHEN ZIWEI
SHENG KUI
SHENG TIANHUA
SHI CHANGRU
SHI JIAMING
SHI JIAYAO
SHI JILONG
SHI JINGYI
SHI LIANGYING
SIM YEU
SITI SARAH BINTI ZAKARIA
SONG FENGYI
SONG HAOFENG
SONG HENGYU
SONG ZHITAO
SU ZHONGHAO
SUBATHRA A/P GOBU
SUN BO
SUN DONGXU

SUN JIAMAN
SUN KEYI
SUN LU
SUN PENG
SUN TIANXIANG
SUN XIAORAN
SUN YANAN
SUN YIJIA
SUN YUHAN
SUN YUSHAN
SUN ZHENGHONG
SUN ZHONGKAI
TAI YUXIANG
TAN AIK HUI
TAN CHENG JIU
TAN CHING JOE
TAN LI WAN
TAN YUXIN
TANG HUIPING
TANG KIAT YAN
TANHU YITING
TEH CHIN NEE
TEH YI XUAN
TENG SIYU
TEO HSIU PENG
TEO HUI YING
TEO XIN LI
THAI KAR MUN
THERESA TAN GIN HOOI
TIAN JIALU
TIAN MIN
TIAN WEN
TIFFANY ANN A/P BORGLAS
TIONG YEN TYNG
TOKA YASSER MOHAMMED KAMEL IBRAHIM
TONG JIAN
TU HONGWEI
WAN YU
WANG ANNA
WANG BIN
WANG CHENJUN
WANG DAN
WANG DINGHAO
WANG HAIPEI
WANG HAOYU
WANG HAOYU
WANG JIAHAO
WANG JING
WANG JINGBIN
WANG JINGRUI
WANG JINGYI
WANG KE
WANG KEXIN
WANG KUNHONG
WANG LINHAO
WANG LIZE
WANG LUYU
WANG MEI
WANG MINGMING
WANG MINGXUAN
WANG MOHAN
WANG NAN
WANG OUYANG
WANG QINGHAO
WANG QINGLAN
WANG QIQI
WANG QIUZI
WANG RUOYAO
WANG SHIYING
WANG SHUANGQIAN
WANG SIDAN
WANG TIANTIAN
WANG WEIYI
WANG WEN
WANG WENYU
WANG XIAOBIN
WANG XIAOYONG
WANG XINGHAO
WANG XINLONG
WANG XINYAO
WANG XU
WANG XUEGE
WANG YAN
WANG YANXU
WANG YI
WANG YING
WANG YUE
WANG ZECHENG
WANG ZHAOJIE
WANG ZHENGYANG
WANG ZHIXUAN
WANG ZHIYI
WANG ZIJIAO
WEE SOO BEE
WEI GENGCHEN
WEI GENGYU
WEI SHIYU
WEI TINGTING
WEN HUIHUI
WEN YINGLIN
WON QIAO FONG
WONG CHI YING
WONG LAI YOKE
WONG TIAN YI
WOO FOONG YING
WU HAO

WU JIAMIN
WU XINTING
WU YEFANG
XI LIANGLU
XI YUE
XIANG LUYI
XIANG ZHOU
XIE JIATONG
XIE JUNJIE
XIE WENSI
XIONG YIYANG
XU FANQI
XU JINGWEN
XU JINZHU
XU KEYING
XU MINGYUE
XU SAISAI
XU SHIHAO
XU SHIJIE
XU WEI
XU XIAOHUI
XU XIEDONG
YAN QING
YAN WENWEN
YAN YIXIAO
YANG JIANYING
YANG DONGWEI
YANG FAN
YANG FENG
YANG HANNI
YANG HE
YANG KAI
YANG KAILUN
YANG LUFEI
YANG MENGXUAN
YANG PUWEN
YANG RUIYING
YANG XIAOXUAN
YANG XINYU
YANG XINYUAN
YANG XINYUE
YANG YAWEN
YANG YIFEI
YAO JIAMING
YAO JIAXUAN
YAO JIAXUAN
YAO JINGRUI
YAO JINGYU
YAP LI TENG
YE RUIQI
YI LI
YIN HAOZHANG
YIN MING
YIN SHANSHAN
YOU HUAN
YU HUI
YU LIYUAN
YU RUNCHENG
YU SHANGLUN
YU SHIYU
YU TIANQI
YU TING
YU XIAOYU
YU XINYAO
ZENG LUCHUAN
ZENG PEIHUA
ZENG SISI
ZHAI FANGXIAO
ZHAI JIALI
ZHAN YULONG
ZHANG AO
ZHANG BANGREN
ZHANG CHAOFAN
ZHANG CHUAN
ZHANG FAN
ZHANG FENGWEN
ZHANG FENGYANG
ZHANG HANWEN
ZHANG JIALIN
ZHANG JIANGLING
ZHANG JIE
ZHANG JINGYU
ZHANG JINGYU
ZHANG KE
ZHANG KUO
ZHANG LIYING
ZHANG SHUMAN
ZHANG SIYUAN
ZHANG XIAOHAN
ZHANG XIAOYAN
ZHANG XIJIE
ZHANG XIN
ZHANG XUEJUAN
ZHANG XUETONG
ZHANG YAJIN
ZHANG YIYAN
ZHANG YUNHE
ZHANG YUNZE
ZHANG YUXI
ZHANG ZHENGYANG
ZHANG ZHIYUAN
ZHANG ZIHAN
ZHANG ZIHENG
ZHAO LINA
ZHAO LING
ZHAO YIMING

ZHAO YUE
ZHAO ZIXUAN
ZHENG MEIXI
ZHENG RENJIE
ZHENG ZIHAN
ZHOU BINGHANG
ZHOU CHENXIN
ZHOU ENTING
ZHOU JINGDING
ZHOU LINGLING
ZHOU LINZHI
ZHOU XINYU
ZHOU XUANLI
ZHOU YITING
ZHOU YUHENG
ZHU JINGLE
ZHU JINYAN
ZHU JINYU
ZHU TIANCI
ZHU TONG
ZHUANG JIE
ZHUANG ZHEN
ZOU XINRU
ZOU XIANG
ZOU YANG

SARJANA KEWANGAN ISLAM GLOBAL
MASTER IN GLOBAL ISLAMIC FINANCE

SARAH RIFHANI BINTI SURAHMAN

SARJANA PENGURUSAN DALAM KEWANGAN ISLAM GLOBAL
MASTER OF MANAGEMENT IN GLOBAL ISLAMIC FINANCE

NOR AMEERAH BINTI NAWI

SARJANA MUDA SAINS KEMASYARAKATAN (KEPUJIAN)
BACHELOR OF SOCIAL SCIENCE (HONOURS)

ANTROPOLOGI DAN SOSIOLOGI
ANTHROPOLOGY AND SOCIOLOGY

ABDUL MAN BIN ABDUL PATTA
AHMAD KHUZAIRI BIN SALAMAT
AIMI FARHANA BINTI MOHD NIZAM
AMINAH BT ABDUL RAHMAN
CHE MUHAMMAD JAMALI BIN CHE JUSOH
CHONG SZEE CSHIENG
DARYL JAMES SESHASAHI
DHARESHINI RAMARAU
FARIZUL ANUAR BIN RAZALI
HENRY BIN KUANG HWA
ISMADI WAFI BIN RAHMAT
JEFSON RICHARD
KANIMALAR A/P PUNEETHAMUTHY
KHAIRUL AMIRU BIN ZAKARIA
KUHANESWARAN A/L INDRAN
LEE SOH CHIN
LOW VIN YIN
MANIWANNAN A/L SUBRAMANIAM
MARGARET ANAK JANA
MOHAMAD FAIZUL BIN ZAINAL ABIDIN
MOHAMAD FARID BIN DIN
MOHAMAD IDHAM BIN MD RIDZUAN
MOHAMAD RUZAINI BIN NASRI
MOHAMAD ZHARIFF BIN MISAT
MOHD FAIZ BIN CHE MAMAT
MOHD KHAIRUL NIZAM BIN AHARUDIN
MOHD SHAFIQZAN BIN SUHAIMI
MOHD SHAZRUAN BIN MOHD RAWI
MOHD YUSRI BIN MOHAMAD YUSOF
MUHAMAD AKMAL AFFENDY BIN SAHHIDAN
MUHAMAD ANUWAR BIN AZLAN
MUHAMAD TARMIMI BIN MOHD SHAH
MUHAMAD YASSIR BIN ADNAN
MUHAMMAD AFFIQ BIN KODIR
MUHAMMAD AIMAN BIN AZMI
MUHAMMAD ASRAR BIN MOHD SAAD
MUHAMMAD FAZREEN BIN MD ISA
MUHAMMAD HAFIZI BIN OMAR
MUHAMMAD NADZRI BIN ALIMI
MUHAMMAD NUR AKMAL BIN RAZALI
MUHAMMAD SOLEHIM BIN AZIZAN
MUHAMMAD SYAZANI BIN BASRI
NOOR ROZIANI ELMI BINTI MUHAMAD ROMZI
NOORLIANA BINTI SULEIMAN LEE
NOR HAIZATUL AKMAL BINTI LONG
NORFEDORA AMYERA BINTI TAJIP
NORSYAFIQQAH BINTI JAAFAR SIDEK
NUR ADLINA BINTI MOHD NAZARUDIN
NUR AMIRA BINIT SHARIFF
NUR FARAHIN BINTI ISMAIL
NUR NATASYA AMIRA BINTI HURAIRI
RAHMAN BIN SUDIRMAN
RECKAEL UDAK ANAK ISA
SAJARATUL NUR SYAFIQAH BINTI KASUL
SHAMIR BIN SHAHROM
SHAZ LINA BINTI SHAARI
SITI HAWA BINTI MOHD JAAFAR
SITI NORDIANA BT ROSLIMAN
SYAHIRUL ANWAR BIN ABDUL AZAM
TEAU VOON KHONG

ANUMERTA
POSTHUMOUS
MUHAMMAD AMIR ASYRAF BIN KHAMARUL ZAHRI
YOHARAAJ A/L VELOSAMY

EKONOMI
ECONOMICS

AZIAH BINTI ABD. MAJID
MUHAMAD ARIF BIN JAFFAR
MUHAMMAD BIN RUSLI
RAIHANA BEGAM BINTI IBRAHIM BABU
UMI BAZILAH BINTI GHAZALI

SAINS POLITIK
POLITICAL SCIENCE

ABDUL HANIS BIN MOHD ALI
ABDUL WAHID BIN MAT RONI
ADIB FAKHRULLAH BIN AZIZAN
AFIDZUL ALIFF BIN ADZHA
AHMAD MAZLAN BIN SOLEH
AHMAD SHAHREL BIN SHUHAILE
AHMAD SYAWAL BIN MOHAMMED NAZARI
AINA SYUEHADA BINTI M AZRI
AMIRUDIN BIN ZAMZURI
AMIRUL BIN MOHAMAD PUDI
AMIRUL MOHD SAJADI
AMIRUL MUKMIN BIN MOHD ROSLI
ANGELINA RUTH ATING
AWA NADIA BINTI ANUAR
BADRUL AMIN BIN HUDA
BONG YU CAI
EZURINA BINTI NGADUAN
EZWAN BIN CHE HUSSAIN
HANIM FARAHAIN BINTI MOHAMAD ZAMRI
HARIKUMAR KATHERASEN
HARUNDIN BIN NOOR EZAM
HISHAM BIN HASHIM
IZZAT HADRI BIN HAZLY
JESSICA JESCYLIA ANAK MANJAH
KHAIRIAH SAFIAH BINTI KAMAROL HISAM
KHAIRUL FAHMI BIN ROZALI
LOSHINI A/P RAMALINGAM
MEHAMAD EZANIE BIN MEHAMAD NOOR
MOHAMAD ASWADI BIN NAZRI
MOHAMAD AZAD AT-TAHIRIN BIN ABD KARIM
MOHAMAD AZRUL HAFIZ BIN KAMALRUL ARIFFIN
MOHAMAD AZRULFAMI BIN ZAROWI
MOHAMAD HIZAM BIN HAMZAH
MOHAMAD IMRAN BIN MOHD SEDI
MOHAMAD RIDZUAN BIN MOHD NOOR @ NOORI
MOHAMAD YUSRI HAFIFI BIN MOHD YUSMIRAN
MOHAMMAD SIDIQ BIN AHMAD NAJIB
MOHD AMIRUL ASRAF BIN ANUAR
MOHD ASHRAF NAUFAL BIN AZZALAYLA
MOHD AZUNA BIN MOHAMED SABRI
MOHD IDRIS BIN MAT SOM
MOHD ISMANIZAM BIN ISMAIL
MOHD NOOR AMIERUL BIN MANAN
MOHD SHAKIR BIN ABDULLAH
MUHAMAD RIFHAN BIN AMRAN
MUHAMMAD ADHAM BIN SHAHLAN
MUHAMMAD AMIRUL KHAIRI BIN HASAN MYDIN
MUHAMMAD HILMI BAHARUM
MUHAMMAD JOHAN AMIR BIN YUSOP
MUHAMMAD KHAIRUL HAFFIZI BIN MOHD RUSHDI
MUHAMMAD KHAIRUL HILMI BIN IBRAHIM
MUHAMMAD NAZREEN BIN LAHAM
MUHAMMAD YASSYER BIN YAHAYA
NOOR ADZAHAR BIN MOHD YUNUS
NOOR ZAMZURAIDA BINTI NOORDIN
NOR AISYAH BINTI AHMAD YATIM
NOR KUASSRAFF BIN NOR KUSAINI
NORAZIMAH BINTI ABDULLAH
NORIZAL BIN MD RABANI
NORIZZATI BINTI MOHAMED JOHAN
NORSILA BINTI JAMAHAREE
NUR AZIATUL ANNISSA BT ROSLI
NUR SYAZA HAZIQAH BINTI ZUBIR
NURFARAH NADIA BINTI ZAINUDDIN OSMAN
NURSARAH BINTI MOHD AZLAN
NURUL NAJJATI BINTI YUSMADI
NURUL SYUHADA BINTI CHE DIN
RAJA UMMI NADRAH BINTI RAJA SULAIMAN
REZAL HUZAIRI BIN MD ZAKI
SALLEHUDDIN AMRAN @ JASIMANI
SHALINI A/P KANAGARAJ
SITY ZULAIKHA BINTI AHMAD ZAKY
SUHAZWANI BINTI SUHAZLAN
SYEAFUUL AZNRY BIN ZAMBRI
THANASEELAN A/L ARAMUGAM
UMMI SALWA BINTI CHE ANI
WAN MOHD FAIZUDDIN BIN WAN MOHD FARID
WAN NURQISTINA BINTI WAN ALI
YASMEEN ZULAIQA BINTI MUHAMMAD REDZA
YONG KHEAN KHOON
YUSOFF BIN MD ZIN
ZULHILMI BIN MOHD RAKRAY

ANUMERTA
POSTHUMOUS
ABDOL HAFIZ BIN ABDOL WAHAB





Sidang *Session* 12

Isnin, 30 November 2026, 9.00 pagi
Monday, 30 November 2026, 9.00 a.m.

Dewan Tuanku Syed Putra
Dewan Tuanku Syed Putra



PROGRAM

KETIBAAN	
8.00 – 8.40 pagi	Tetamu dan para graduan mengambil tempat di dalam Dewan
8.30 pagi	Ketibaan Ahli-ahli Senat Universiti
8.35 pagi	Ketibaan Ahli-ahli Lembaga Gabenor Universiti
8.40 pagi	Ketibaan Kenamaan Khas
8.45 pagi	Ketibaan Pro-Canselor
PERARAKAN UTAMA MEMASUKI DEWAN	
9.00 pagi	Bunyi trompet (Hadirin diminta berdiri)
	Perarakan Utama memasuki Dewan
	Lagu Negaraku
	Lagu Menara Ilmu
PEMBUKAAN SIDANG	
9.05 pagi	Pro-Canselor mengisytiharkan pembukaan Sidang Kedua belas Upacara Konvokesyen Ke-64
PENGANUGERAHAN IJAZAH SARJANA MUDA	
9.08 pagi	Dekan Pusat Pengajian Pendidikan Jarak Jauh, Profesor Madya Dr. Zulnaidi Yaacob memperkenalkan penerima Ijazah Sarjana Muda Pengurusan (Kepujian)
	Dekan Pusat Pengajian Pendidikan Jarak Jauh, Profesor Madya Dr. Zulnaidi Yaacob memperkenalkan penerima Ijazah Sarjana Muda Pengurusan Dalam Kewangan Dengan Kepujian
	Dekan Pusat Pengajian Pendidikan Jarak Jauh, Profesor Madya Dr. Zulnaidi Yaacob memperkenalkan penerima Ijazah Sarjana Muda Pengurusan Dalam Pemasaran Dengan Kepujian
	Dekan Pusat Pengajian Pendidikan Jarak Jauh, Profesor Madya Dr. Zulnaidi Yaacob memperkenalkan penerima Ijazah Sarjana Muda Pengurusan Dalam Strategi dan Pengurusan Organisasi Dengan Kepujian

PROGRAMME

ARRIVALS	
8.00 – 8.40 a.m.	*Guests and graduands take their seats in the Hall*
8.30 a.m.	*Arrival of University Senate Members*
8.35 a.m.	*Arrival of the Members of the Board of Governors*
8.40 a.m.	*Arrival of Distinguished Guests*
8.45 a.m.	*Arrival of the Pro-Chancellor*
THE MAIN PROCESSION ENTERS THE HALL	
9.00 a.m.	*The sound of trumpets (The audience is requested to stand)*
	The Main Procession enters the Hall
	The National Anthem 'Negaraku' is played
	The University Song 'Menara Ilmu' is played
THE OPENING OF THE SESSION	
9.05 a.m.	*The Pro-Chancellor declares open the Twelfth Session of the 64th Convocation Ceremony*
CONFERMENT OF BACHELOR'S DEGREES	
9.08 a.m.	*The Dean of the School of Distance Education, Associate Professor Dr. Zulnaidi Yaacob introduces the recipients of the Bachelor of Management (Honours)*
	The Dean of the School of Distance Education, Associate Professor Dr. Zulnaidi Yaacob introduces the recipients of the Bachelor of Management In Finance With Honours
	The Dean of the School of Distance Education, Associate Professor Dr. Zulnaidi Yaacob introduces the recipients of the Bachelor of Management In Marketing With Honours
	The Dean of the School of Distance Education, Associate Professor Dr. Zulnaidi Yaacob introduces the recipients of the Bachelor of Management In Strategy and Organisational Management With Honours

	Dekan Pusat Pengajian Pendidikan Jarak Jauh, Profesor Madya Dr. Zulnaidi Yaacob memperkenalkan penerima Ijazah Sarjana Muda Sains (Kepujian)
	Dekan Pusat Pengajian Pendidikan Jarak Jauh, Profesor Madya Dr. Zulnaidi Yaacob memperkenalkan penerima Ijazah Sarjana Muda Sastera (Kepujian)
PENGANUGERAHAN IJAZAH TINGGI	
10.58 pagi	Dekan Pusat Pengajian Sains Kimia, Profesor Madya Dr. Mohd Rizal Razali memperkenalkan penerima Ijazah Sarjana Sains (Peralatan Kimia) dan Sarjana Sains Dalam Peralatan Kimia
PENGANUGERAHAN IJAZAH SARJANA MUDA	
	Dekan Pusat Pengajian Sains Kimia, Profesor Madya Dr. Mohd Rizal Razali memperkenalkan penerima Ijazah Sarjana Muda Sains (Kepujian)
	Dekan Pusat Pengajian Sains Kimia, Profesor Madya Dr. Mohd Rizal Razali memperkenalkan penerima Ijazah Sarjana Muda Sains Gunaan (Kepujian)
UCAPAN PRO-CANSELOR	
11.25 pagi	Pro-Canselor menyampaikan ucapan
DOA	
11.35 pagi	Pegawai Agama membacakan Doa
MAJLIS TAMAT	
11.40 pagi	Pro-Canselor mengisytiharkan Sidang Kedua belas Upacara Konvokesyen ke-64 tamat
	Lagu Negaraku (Hadirin diminta berdiri)
PERARAKAN UTAMA MENINGGALKAN DEWAN	
11.45 pagi	(Hadirin diminta berdiri)
	Pro-Canselor meninggalkan Majlis
	Bersurai

Juru Bahasa Isyarat:
Aghniya Batrisyia Mahizan

Muzik Iringan:
Dewan Budaya USM

	The Dean of the School of Distance Education, Associate Professor Dr. Zulnaidi Yaacob introduces the recipients of the Bachelor of Science (Honours)
	The Dean of the School of Distance Education, Associate Professor Dr. Zulnaidi Yaacob introduces the recipients of the Bachelor of Arts (Honours)
CONFERMENT OF GRADUATE DEGREES	
10.58 a.m.	*The Dean of the School of Chemical Sciences, Associate Professor Dr. Mohd Rizal Razali introduces the recipients of the Master of Science (Chemical Instrumentation) and Master of Science in Chemical Instrumentation*
CONFERMENT OF BACHELOR'S DEGREES	
	The Dean of the School of Chemical Sciences, Associate Professor Dr. Mohd Rizal Razali introduces the recipients of the Bachelor of Science (Honours)
	The Dean of the School of Chemical Sciences, Associate Professor Dr. Mohd Rizal Razali introduces the recipients of the Bachelor of Applied Science (Honours)
PRO-CHANCELLOR'S ADDRESS	
11.25 a.m.	*The Pro-Chancellor delivers his Address*
DU'A RECITAL	
11.35 a.m.	*The Islamic Affairs Officer recites the Du'a*
END OF CEREMONY	
11.40 a.m.	*The Pro-Chancellor closes the Twelfth Session of the 64th Convocation Ceremony*
	The National Anthem 'Negaraku' is played *(The audience is requested to stand)*
THE MAIN PROCESSION LEAVES THE HALL	
11.45 a.m.	*(The audience is requested to stand)*
	The Pro-Chancellor leaves the Hall
	End of Session

Sign Language Interpreter:
Aghniya Batrisyia Mahizan

Music:
USM Cultural Hall

SARJANA MUDA PENGURUSAN (KEPUJIAN)
BACHELOR OF MANAGEMENT (HONOURS)

AARON LEEMSUTHEP A/L AM PHAN
ABDUL FATAH EMIR BIN ROSLI
ABDUL MUHAIMIN BIN AB RAZAK
AHMAD MUSTAFFA BIN SOUBRI
AIMAN RUZAINI BIN MOHD RADZI
ANNELEEN WALTER
ASHZWENI A/P RAMAKRISHNAN
BELINDA ONG
BOVINESSH A/L JUDE ROBERT
DAYEANIIESSHWARIY A/P NADARAJAN
DEEPA A/P JOTHY
DEEPA A/P SUBRAMANIAM
DEVIKALA A/P ANATHURAI
DHURGA DEVI A/P RAJANDRAN
DIVVIANRAJ A/L RAMANATHAN
EIRDINA NURIN BINTI ELIZAN
EMELLIA BINTI RAYMOND
EUNICE LULONG ANAK BELAJA
FAQRUNNISA BINTI MOHAMED NOOR
GLORY EVANGALINE GUNAVATHY A/P ANUMUNTHAN
GOH WEI ZE
HAJAR NUR AMIRAH BINTI MOHD ADAM
HAMZAH BIN OTHMAN
HAZWANI BINTI MOHD NOOR
HUSNAFAIZA BINTI MOHAMED HASSIM
ILLIA BINTI ISMAIL
KIRTHNA A/P ELANGOVAN
KULAMAGAL A/P MOORTHI
LAILATUL ATIQAH BINTI HASAN
LAXYHINI A/P V.K. SELVAKUMARAN
LOGANAYAGE A/P MARIAPPAN
MOHAMAD AKMAL BIN MOHAMAD SOFIAN
MOHAMAD ALIFF HAIKAL BIN ABDUL AZIZ
MOHAMMAD HAFIY BIN HASSAN
MOHAMMAD HIDAYATULAKMAL BIN HASMADI
MOHAMMAD SALFIZ BIN SALADIN
MOHAMMAD ZULHELMI BIN OSMAN
MOHD AMIRUL IKHWAN BIN YUSNIFADZLY
MOHD ASRI BIN KAMARUDDIN
MOHD ASRULNAIM BIN ABIDIN
MOHD AZIM NAWWAR BIN ISMAIL
MOHD FAIZUL BIN JAMALUDIN
MOHD FAZDARUDDIN BIN MOHD BASRI
MOHD HASRUL MIZAN ASWADI BIN MUKHTAR
MOHD ZAMZURI BIN HUSSAIN
MUHAMAD HALIZ BIN ROKLI
MUHAMMAD AIDIL BIN ROSMAN
MUHAMMAD AISYMUIL FAIZ BIN MOHD SABRI
MUHAMMAD AMIRUL ASHRAF BIN AZIZ
MUHAMMAD GHAZALI BIN NAJIDMUDIN
MUHAMMAD HAKIMI BIN JAMARUDDIN
MUHAMMAD IKMAL BIN ISMAIL
MUHAMMAD SIDDIQ BIN SHAFIE AFANDI
MUHAMMAD SYAHMI BIN ABU SEMAN @ OSMAN
MUHAMMAD TAUFIQ BIN SEKAK
NAJIHA JASMIN BINTI MOHD ROZA'AI
NANTINI A/P KALIMUTHU
NIK NURKAMALIAH BINTI KAMARUDDIN
NOOR NADIAH BINTI ABDUL RAZAK
NOOR NAJWA BINTI HJ AHYAT
NOR ALIA SYAFINA BINTI ZAINUL HISHAM
NORSAHIDAH BINTI MOHD SATAR
NORSHAFIRA BINTI MOHD ZAINAL 'ABIDIN
NUR AIMA BINTI MD AZIMAN
NUR AINNE BINTI JAMALUDIN
NUR ALIA BINTI ANNUAR
NUR ALYA BINTI MD AZLI
NUR ATIQAH BINTI IBRAHIM
NUR HAFATIN BINTI NASSERGAN
NUR INTAN ATHIRAH BINTI ABU MANSOR
NUR SHAHIRA AMIRA BINTI MD JUAIRI
NUR SYAKILA HASHIM
NUR ZULAIKHA BT MOHD ROSLI
NURAIHAN BINTI HASAN
NURAIMUNI ATHIRAH BINTI BADRUL HISHAM
NURAINA SYAZWANA BINTI ZULKIFLI
NURFARHANA AZWA BINTI AZIZAN
NURFARHANAH BINTI MD FADZIL
NURHAFIZA HANI BINTI HALIL
NURHARNANI BINTI MD REJAB
NURJAFNI IKHWAN BIN ROSNIZAM
NURUL ASNI BINTI MOHD ARIEF
NURUL HASANAH BINTI BAHARUDIN
NURUL HUSNA BINTI ZAINUDDIN
NURUL SYUHADA BINTI SALLEH
PAMELLA DEVI A/P MARUTHANMUTHU
PUTERI NAZIRAH BT JAMAL ZABIDI
RAHISHAH BINTI ISMAIL
RMOOGELAN A/L RAKAVAN
ROGINI A/P DANAPA
SANTENI A/P RAMAKRISHNAN
SANTHI SIDAMBARAM
SELVAM A/L P.KRISHNAN
SELVARAJOO A/L MARISUSAR
SHAHIDATUL SALMI SUZANA BINTI HASSAN
SITI HAWA BINTI HAMZAH
SITI NURAZIMAH BINTI HASSHIM
SIVARUPINI A/P GUNASAGARAN
SORNAMBIGAI A/P SUGUMARAN
SREEDHARAN A/L LECHEAMEN
SUGANYA A/P MAGESWARAN
SUJITHRA A/P PUNINESWARAN

SUTHARSHINI A/P ELEN SELVAN
THANNEERMALAI A/L SAKARAI
THEEBAN A/L SUGOOMARAN
THEVINDRAN A/L RAMES
THINISHA A/P SUBRAMANIAM
THIVYA TASHINEE A/P MOGANATHAS
TUAN MUHAMMAD MULIADI BIN TUAN ZAHARI
USHANANTHINI A/P SUGUMARAN
VANISHA A/P SANKAR
VIMALANANTHAN A/L RAJAN
VINOTHINI A/P PALANISAMY
WAN MOHD HAFIZUDDIN BIN WAN HUSAIN
WAN NUR MASTURA BINTI WAN MUKHTAR
YASHWINI SRITHARAN
YOGHINI A/P BALASUNDHARAM
YUWANESWARY A/P MADIALAGAN
ZAHARIFAH BINTI ABDUL WAHAB
ZUHAMIRA BINTI MOHAMED HANAPIAH
ZURRO DELISON ANAK GERAMONG

ANUMERTA
POSTHUMOUS
CLAY DAVIS JAINAL

SARJANA MUDA PENGURUSAN DALAM KEWANGAN DENGAN KEPUJIAN
BACHELOR OF MANAGEMENT IN FINANCE WITH HONOURS

AFIQ SYAHMI BIN SHAHRIR ZAMAN
AHMAD NAZRI BIN YUB
AINA ZULAIKHA BINTI ZUHAIDI
AINUN BASIRAH BINTI FADHLAN
AMIRAH MAZIYYAH BINTI SAHUL HAMID
BABYSHALINI A/P SUBRAMANIAM
CHEW TIAN KUAN
CHOW JOE YEE
DARVIN RAAJ A/L MARIAPPAN
ENGKU ANIS BINTI KU 'AZAM
EVANISHAA A/P GOBI
FATIN HUSNA BINTI MUHAMAD HATTA
HAZWANI BINTI IBRAHIM
HINTHUMATHI A/P MATHIYAZHGAN
JAGANATHAN PILLAII A/L A.THANIGASALAM
JESSICA SHARON A/P JAMES
JULIA ARDINI BINTI MOHAMAD ZAMRI
KEESHEN SHARMEN A/L KUMAR
KHALIZA BINTI ROSLI
MAYDELINE ANAK WILSON LAPOK
MIRZA NORAISHAH BT MUHAMMAD ZAWAWI
MOHAMAD AMIN HAIKAL BIN MOHAMAD HIZAL
MOHD AMIRUL RIDZUAN BIN HASAN
MUHAMAD ASYRAFF BIN SAMSUDIN
MUHAMAD IZZULHAFIZ BIN ABDUL GANI
MUHAMMAD HAZIQ RAIMIE BIN SUHAIMI
MUHAMMAD NAZMI BIN MUSTAPHA
MUHAMMAD SHAHIDDAN BIN JASMI
MUHSENAH BINTI TAJUDEEN
NOORFADHILAH BINTI MEOR SAMSUDIN
NOR GAMARIAH BINTI SURIMAN
NUR AMIRAH BINTI KAMALUDDIN
NUR AMIRAH SYAFIQAH AZHAR
NUR ATHIRAH SHUHADA BINTI MOHD AZALI
NUR FATIHAH BINTI KHAIRUL ANUAR
NUR FATIN ANATI BINTI MOHD JAMIL
NUR HANANI NAJWA BINTI BAKRI
NUR IZZATI SHAZRINA BINTI MOHD SHUKRI
NUR SABIHAH BT SYED AKBAR
NUR SUREANI BINTI JARKASI
NURDIANA SHAFIKAH BINTI KAMARUZZAMAN
NURUL AQILAH BINTI MD FAUZI
NURUL ATIKAH BINTI MOHD ZABRI
NURUL DIANA BINTI SURDIN
NURUL HEKMAH BINTI ALI MUNAS
NURUL NAZIEFFA BINTI MOHAMED MANSOR KHAN
PRIYA SHANTINI
RAFIDAH BINTI HADJI ISMAIL
RAJA ZURAIDA BINTI RAJA ONN
SAIDHIDAYATULLAH BIN HALIMI
SALWA BINTI RASIHD
SHALINI A/P JAYASANGAR
SHARIFAH UMMI SALAMAH BT SYED TAHIR
SHAZIELA BINTI MOHD SHAH
SITI HAZIEMAH BINTI MOHAMAD HAZLA
SITI NURAISYAH BINTI MOHAMMAD AMIR
SITI NURIZATI BINTI JEFREE
SIVANANTHAN A/L RAMANATHAN
SONIKA DEWI A/P SUGUMARAN
SOWMYA SRI A/P SARAVANAN
SRI RENUGHA KALIDASAN
SUHAINA BINTI YAHAYA
SURRIA A/L RAMACHANDRAN
SYLVIANA DUSIP
THANESHKUMAR A/L MUNISVARARAJAN
THASVENI A/P BALASUBRAMANIAM
THIRUSELVAM CHANDRAN
TUAN ROHAYU BINTI TUAN YUSOFF
VISHIRAN SATHYASALAN
WONG CHOI FUN
YOSHINI SAMMANTHAMOORTHI

SARJANA MUDA PENGURUSAN DALAM PEMASARAN DENGAN KEPUJIAN

BACHELOR OF MANAGEMENT IN MARKETING WITH HONOURS

AISHWARIYAAI A/P THANAPAL
CHONG HOU EE
DARTCHAYANI A/P RAMACHANDRAN
DURGESRE A/P SREDHARAN
FARISYA DIANA BINTI YANG ABD TALIB
FATIN JUWAINI BINTI JUNID
FATIN JUWAIRIAH BINTI JUNID
HARITHERAN A/L GANESAN
HAZMAN NAIM BIN HASSAN
HENG HUI ERN
HIDAYAH BINTI DZULKAFLEE
JASVINI A/P MOKANARASAN
MICHELLE LAU
MOHD ISYAMUDDIN BIN MUSTAPA
MUHAMMAD ABDILLAH HAKIMI BIN ZAKARIA
MUHAMMAD ZHARIF IKMAL BIN MOHD AZHAR
NORHANA BINTI MUSTAPHA
NUR ATHIRAH SYADZWANI BINTI MOHD ZAINI
NUR DIYANA BINTI SHAHRUL HASNNI
NURINA DIYANAH BINTI MAT NAZRI
NURUL HUDA BINTI MIS'ARI
NURUL HUSNINA BINTI MUHAMMAD NASRI
NURUL SHAHIRA BINTI ABDUL RAHMAN
SITI NUR ASHIRA BINTI ABDUL RAHMAN
VINCELINA HERALD
YUDAASHRYI A/P VIKNESWARAN

SARJANA MUDA PENGURUSAN DALAM STRATEGI DAN PENGURUSAN ORGANISASI DENGAN KEPUJIAN

BACHELOR OF MANAGEMENT IN STRATEGY AND ORGANIZATIONAL MANAGEMENT WITH HONOURS

ABD BASSET BIN ABD RUSSALAM
ABDUL AZIZ BIN NAZARUDDIN
ABDUL RAHMAN SHAH BIN ABDUL SAMAD
ADAM IDHAM BIN ZAINOL
AGILANDESWARY A/P SATHIVALOO
AHMAD ROSTAMAM BIN MOHAMAD SALIM
AIDA SYAFIQAH BINTI MOHD ROSDI
AINNA NURNASHIFA BINTI KHIRIL ANUAR
AIREEN SYAFIQAH BINTI ANUAR
AMAR IRHSHAD HAYAT BIN AZMAN MAHANI
AMIR FAIZ BIN AHMAD SABANDI
AZAIDI BIN HUSSIN
BHANU A/P RAMANAIDU
DAIM BIN KEDAL
DAIVINDRAN A/L K KARINALILI @ KARUNANETHI
DALIA NABILAH BINTI MUHAMAD BAHARUM
DANIA QISTIENA BINTI AMIR RIZAL
DEVI A/P NAVOO
DIVYASREE A/P NANTHAGOPAL
DURGA A/P SINNATHAMBY
DURUVENDRAN SAKAJAVEN
ESTHER NAVEENA A/P CLEMENT
EVELINE ELVIRA
FARAH AMIRA BINTI HAIRUL ANUAR
FATINNAJWA FAZARI BINTI MUHAMMAD NAZRI
FAYYADH FALIKH BIN KHALID
FAZIRA BINTI ABD AZIZ
FIFI FARHANA BINTI SAHARUDDIN
GAYATHREE A/P KALAIARASAN
GUNAMALAAR A/P GUNASEGARAN
HAARRIS GUNAJAKARAN
HAYATUN SHAMILLA BINTI EFFENDY
HERYANY BINTI HASNAN
IZZATUL ADURA BINTI MOHD SUFFIAN
JAISWASTIKA A/P CHINAKARAN
JULIANA BINTI AHMAD RAZALI
JULIANA BINTI ISMAIL
KAPILAVATHY A/P LETCHUMUNA
KELVIN PAPPU A/L JOHN
KESAVAN A/L SUBRAMANIAN
KHALILAH SALHA BINTI MUHAMAD HASSAN
LATIFAH BINTI ABDULLAH
MADHAVI A/P MURTI
MAGESHINI A/P SIVERRAJA
MEENADEVI A/P NATHAN
MOHAMAD ASYRAF BIN RAZMI
MOHAMAD FIRMAN BIN FISHON
MOHAMAD IZAD IZHAN BIN ZULKURNAIN
MOHAMAD IZHAT HAPIZI BIN AB MANAF
MOHAMAD RIDZUAN BIN SAMSUDIN
MOHAMAD SAFFUAN BIN HASNI
MOHAMAD SAZUAN RIDZUAN BIN AZHAR
MOHAMAD SHAFIQ AU KAM CHONG BIN AU KOK LEONG
MOHAMAD SYAMIL FITRI BIN MOHAMAD YUSOF
MOHAMAD TARMIZI BIN ABDUL SALAM
MOHAMMAD AIMAN SYAFI BIN MOHD YUSRI
MOHAMMAD HANIFZAM BIN AHMAD KAMAL
MOHAMMAD KAMIL BIN SAAD
MOHAMMAD SYAHRIL IRFAN BIN MOHD SULAIMI
MOHD ADREE KASSIM
MOHD AFIQ BIN MANG@RAFFAIE
MOHD IZUDDIN BIN ISHAK
MOHD ZULRUSHDI BIN LATIF
MOHD. AZWAN BIN MD. AZALI
MUHAMAD ADZHA BIN MURAD
MUHAMAD SHAHIRIEN FAIZ BIN SHAMSUDDIN
MUHAMAD ZULHILMI BIN MULYADI
MUHAMMAD FAHIMI BIN ZAHIDI
MUHAMMAD FAIZ BIN ABDUL KHALID
MUHAMMAD FAZRULLAH BIN SUKOR
MUHAMMAD FIRDAUS BIN ISMAIL

MUHAMMAD FITRI IQMAL BIN HAMDAN
MUHAMMAD HAFIZUDDIN BIN HIHSAM
MUHAMMAD HANAFEI BIN AZMI
MUHAMMAD HANIF BIN RAMLI
MUHAMMAD ILYAS BIN ABDUL GAFOOR
MUHAMMAD IQBAL RAISSHAH BIN MUHAMAD NASIR
MUHAMMAD KHAIRUL EZANI BIN MAHMOOD
MUHAMMAD NUR ARIF BIN NOR ARIPIN
MUHAMMAD SYAHMI SAJID BIN SANY SETH
MUHAMMAD ZULHELMI XAVIER BIN ABDULLAH
MUHD KHAIRUL FAIZI BIN KAMRI
NAGAALECHUMY A/P SATHIVALOO
NANADIAR BINTI MOHAMED YUSOF
NGANESHWARY A/P RANGASAMY
NOOR FARAHUDA BINTI MOHD SAB'A
NOOR FAZIYAH BINTI HASHIM
NOOR HAILA BINTI SABRI
NOORASYIQEEN BINTI RAHIM
NOR ASLISA BINTI ROSLI
NOR KAMELIA BINTI NOR SANI
NORAIDAH BINTI ABU BAKAR
NORASMAH BINTI ROSLI
NORAZLINA BINTI ABU HASSAN
NORDIANA FATIHAH MD ZAKARIAH
NORHAMIZA BINTI MOHD NIZAM
NORHASLIZA BINTI ABDUL WAHAB
NORHASLIZA BINTI JOHARI
NORLIA BINTI MD ALI
NUR AIN IQLIMAH BINTI ARSI
NUR FARAHIN AINA BINTI ZAKRI
NUR FARISHA NADIAH BINTI MOHD FAISAL
NUR FATIN ALYAA BINTI MOHAMAD ZUKI
NUR HIDAYAH BINTI RAZAK
NUR ILIANA BINTI ABU MANSOR
NUR IRDINA NISA BINTI AMIR KHUSHAIRI
NUR IZZATUL ATIQAH BINTI HUSIN
NUR KHALEDA BINTI MOHD RAMLAN
NUR LIYANA KHAIRANI BINTI NOR AZMI
NUR RAUHIN BINTI ZAINUL ALAM
NUR SHAHIRA ANIS BINTI AHMAD
NUR SYAMIMI BINTI MOHAMAD
NUR UMIE SOFIA BINTI MALEK ALSAAD
NURFATIN AQILAH BINTI JASMAIDI
NURHIDAYAH BINTI ZAINUDIN
NURMAZAITUL AKHMA BT NORAZAM
NURSHAFINAZ BINTI AHMAD SHUKRI
NURUL ADIELLA BINTI SUHAIMI
NURUL AISYAH BINTI MOHD RAZALI
NURUL AQIDAH BINTI HASSIM
NURUL ATIQAH BT OTHMAN
NURUL AWANIS BINTI RASDI
NURUL DIANA BINTI SAIDON
NURUL FARHANA BINTI MOHAMAD ZULFIKOR
NURUL IZZAH BINTI MOHD SHUKOR
NURUL JANNAH BINTI MOHD NASER
NURUL THAHIRA BINTI ABD WAHAB
NURULJANNAH BINTI SOBRI CHUAH
NUSH SHAMA A/P CHAN THA RAT
PANIMALAR A/P PANDIAN
PAVITRAN S/O SIVALINGAM
RABIATUL ADAWIAH BINTI MOHAMAD FIZI
RUBINI A/P V KUMARASAMY
SAAHRUNESWARI A/P THAMBYMUTHU
SAFWAH BINTI MOHD RAMLAN
SAIDATUL AINA BINTI ABU YAZID
SARVAMUNISH A/L JAYABALAN
SASITHEREN A/L NAMASIVAYAM
SHAFIQAH NURULAIN BINTI SHARUDDIN SHAH
SHAHRUL SHAZWAN BIN SUHAIMI
SHARIFAH AISHAH BINTI SYED TAHIR
SHARIFAH WADHIHAH BINTI SYED MURTADHA ALMASHOOR
SHARVINI A/P SUBRAMANIAM
SHATISHKUMAR A/L NADARAJAH
SITI HAFIZAH BINTI MOHD SHAH
SITI MAISARAH BINTI YAKAT ALI
SITI NUR ADLYNA BINTI ZAIDI
SITI NUR E'ZZATI BINTI BAHROM
SITI NUR I'LIA MAISARAH BINTI MOHD ZAMRI SHAH
SITI NUR SHUIADA BINTI MUHAMMAD YUSUF
SITI NURSHAFIRA BINTI MOHD SHAFFIE
SITI NURZAIDAH BINTI ZAIFULNIZAM
SITI RAHMAH BINTI BORHAN
SITI SARAH BINTI SUHAIMI
SITTI RAUDAH BINTI RASHID
SIVERANJINI A/P MUNIANDY
SOFIE GEORGE
SREETARAN A/L RAMADAS
SYAIDATUL MUZLIFAH BINTI HAMSAN
THARSNY A/P RAJESWARAN
THIVIYASHINEE A/P KANNAN
TINUSSHA A/P DURAIRAJ
UMA A/P GOTHANDABANY
WAFIQ BIN HASLY
WAN MOHAMAD IZUDDIN BIN WAN IZANI
WAN NUR AMIRAH IZZATI BINTI MOHD ZAIDI
WAN NUR SHAFIQAH BINTI KAMARUDDIN
WAN NURIN AFRINA BINTI WAN MUSA
WANN NOOR AFIDAH BT AHMAD LOTPI
YAGANES A/L KANAN
YOGADASHINEE A/P THANABAL
YOOGESVARY A/P MUNIANDY

ANUMERTA
POSTHUMOUS
NUR RAFISSAH BINTI FADZIL

SARJANA MUDA SAINS (KEPUJIAN)
BACHELOR OF SCIENCE (HONOURS)

BIOLOGI
BIOLOGY

ADANI BINTI SHAFWAN
AFIF BIN NAHRUL KHAIR
ALI AKBAR PILIANG BIN YUSRIZAL
BARIMALA RUBINY A/P RAVINCHANDRAN
FATIN NABILAH BINTI MOHD FUAD
HARCHANA A/P CHANDRAN
JAGATHESWARY A/P SATIYA
JEGATHEESVARY PERUMAL
JEPLUGON ANAK JERRY
JOAN IVERNA ANAK FREDERICK
KARPPAKA VALLY A/P ANDY
LEE YAN JUN
LESLIE TING SIN YONG
LILLYMALAR A/P RAWI
MASTACY ZEBRA BINTI MAZRIN
MOGANA A/P RAMU
MOHD MUSTAZIL BIN MOHD NOOR
MUHAMAD IMRAN HAKIM BIN MOHD SUPIAN
MUHAMMAD HARRETA BIN SALLEH
MUHAMMAD RAZIN BIN ROSIDIAN
MUHAMMAD SAFRUL AMIN BIN KAMILUDDIN
NISHALINEKA A/P DE MELO YOGARAJ
NOR AMIRA FARHANA BINTI ABU BAKAR
NOR HAZIQAH BINTI ABU BAKAR
NORAKMASHAHIDA BT APANDI
NORASYIMAH BT ZAIDI
NUR SABRENA BINTI ASHIKIN @ MOHD ASHIKIN
NUR ZAKIRAH BINTI MOHAMAD HINIFFA
NURDIANA BINTI CHE AZIZ
NURUL SAIDAH BINTI RUHAZAM
PRIYASHANTHI A/P MATHEVAN
RABIATUL ADAWIYAH BINTI MOHD ISA
SARMILA A/P DARAMALINGGAM
SHADHIKKA PHRIYA A/P RAUICHANDRAN
SHAFIZAH BINTI SAMSUDDIN
SHARVATHSHINI THANAPALAN
SITI MASTURA BINTI IBRAHIM
SITI NOR ZULAIKA BINTI MOHD ZAHARI
SYAIDATUL TYAIBAH BT MOHD JOHARI
TAN CHIA WEI
W MOHD AWIS ARKANI BIN W JUSOP @ W YUSUF
WAN NURUL NAJWA BINTI WAN MOHD AZMI

FIZIK
PHYSICS

AMIRAH FARHANI BINTI ABD FAKAR
HANIS HANANI BINTI HAMIDI
MUHAMAD NAZRI BIN SAMAD
MUHAMAD RAHIMI BIN KHAIRI
MUHAMMAD ILIYAS BIN MOKHTAR
MUHD SHAHRUL AZWAN BIN HATIP
ZAIFUL AZUAN BIN ZAKARIA

KIMIA
CHEMISTRY

GAUTHAMAN A/L RAMASAMY
ISMARULNISYAM BIN ISMAIL
LEE XUE QI
MAH ENG SIANG

MATEMATIK
MATHEMATICS

LEOW HUI SEN
MOHD ZAIDE BIN JAMALUDIN
NUR HIDAYAH BINTI ABD RAZAK
NURAIHAN NAJWA BINTI ABD WAHAB
NURAIN BINTI MOHD ASMADI
NURHAZWAN AFIQ BIN ISMAIL
SATHYA SEELAN A/L ARUMUGAM
SITI HAAJAR BINTI KAMARODZAMAN
SYAFINNIHAA BINTI MOHD RAZI

ANUMERTA
POSTHUMOUS
NURULAEIN BINTI MOHAMMAD MUSLIN SHAH

SARJANA MUDA SASTERA (KEPUJIAN)
BACHELOR OF ARTS (HONOURS)

GEOGRAFI
GEOGRAPHY

AIN NUDDIN BIN MOHAMAD AZLI
MOHAMMAD FIRDAUS BIN HASSAN
NOR AZMAN BIN MUHAMMAD
NURUL IZMA NAZLIA BINTI YASIN

KESUSASTERAAN
LITERATURE

AMYLIA NADIRA BINTI ABDULLAH
ANUMANTHAN A/L GOBALKRISHNAN
ASFARINA BINTI SEDI

DAPHNE JACHINTA HANDARY
GHARISMA A/P RAMESH
IFFAH WARDINA BINTI MOHAMAD ZEHER
JOGREY ANAK EDMUND MINIT
MOHAMAD SHYUKRI BIN MANGKU
MUHAMMAD ALIF BIN MOHD ALI
MUHAMMAD ALIFF NAZRIQQ BIN ROSZEMI
NAZURAH BINTI MOHAMAD SHARI
NORIRASUHADA BINTI MOHD SHUKERI
NUR FAZLIANA BINTI MOHD JOHARI
NUR UMMI AISHAH BINTI ISMAIL
NURAZIMAWATI BINTI MUD HANAPI @ ABDUL AZIZ
NUREEN AMNI BINTI ISMAIL
NURUL ALYA HUSNA BINTI MUHAMAD FAUZEE
NURUL FATIHAH BINTI MOHD SULTAN JALALUDIN
SAFINA BINTI ISMAIL
SARAH AFIQAH BINTI ABD RAHMAN
TUAN AZWANA BINTI TUAN AZIZ
YUSMANIAKAVITA BINTI MALEK

SEJARAH
HISTORY

AHMAD ROSDAN BIN ROSLAN
ANGELYNE LAYAP ANAK EYOK
GARRISON ANAK FRANKIE
HANA LUCYANA GUNI
KALAIVANI A/P ANANDAN
LEE YEN KEE
LEYDIA SHAREEN A/P SIVA KUMAR
MAHADEVI A/P MURGAYA
MD RAZLAN BIN AHMAD
MOHAMAD NAZRI BIN MOHAMED ELIAS
MUHAMAD SAIFUL ASHRAF BIN ISMIL
MUHAMMAD AIMAN BIN MUHAMMAD SAID
MUHAMMAD HANAFI BIN HAMDI
MUHAMMAD ISKANDAR BIN KAMARULDZAMAN
MUHAMMAD SHAFIQ BIN ASRIN
MUHAMMAD TUFAIL BIN MOHAMED FAROUK
NAQIYAH BINTI MOHAMAD ZAKY
NOORHAFIZA BINTI HAMZAH
NORSATRA BINTI MANSUL
NUR HAFIZZA IZZATI BINTI SAITIN
NUR KHALISHA BINTI MOHD AKBAL
NURLIANA BINTI ALIAS
RABIATUL ADAWIYAH BINTI ABD AZIZ
RIDANA KIKIAN
ROZIETA BINTI ROSLIE
SITI NORHAFIZAH BINTI MOHAMAD FIKRI
SIVAGAMI SUNTHRY A/P NADESON
UVARANEY A/P GUNASEGARAN

SARJANA SAINS (PERALATAN KIMIA)
MASTER OF SCIENCE (CHEMICAL INSTRUMENTATION)

ABUMADHI HAMAD A S
AFIF AIMAN BIN ZAID EFFENDY
JAYASRI A/P SELVAM
LI JIE
LI ZHUWEI
LU JIRUI
MAYBELLE ANAK MARTIN
NUR HANA BINTI MOHD RAZALLI
PREEYASHENNY A/P A.JAGATHISON
SITI NABILAH BINTI ROSDI
WANG XIANGYU
ZHANG YUQI
ZHAO YULU
ZHOU ZONGJUN

SARJANA SAINS DALAM PERALATAN KIMIA
MASTER OF SCIENCE IN CHEMICAL INSTRUMENTATION

LI TONGTONG
LI XIAO

SARJANA MUDA SAINS (KEPUJIAN)
BACHELOR OF SCIENCE (HONOURS)

KIMIA
CHEMISTRY

AIDA AFRINA BINTI AZMI
AIDA YASMEEN BINTI ZAMRI
AININ SAFIYAH BINTI HUSAIN
AINUR NAZURAH BINTI MOHD NASRON
ALEEYA ADRIANA BINTI HAIRUL NIZAM
ANIS NABILAH BINTI SHARIR
ARMAND FERHAN BIN MOHD FAUZI
ATCHARIYA KHONGPHANT A/P MA NI
AYUNI DAHIYAH BINTI ISMADI
BONG SIN JOO
FATIN NABILAH BINTI HASSAN
FATIN NUR FARHANA BINTI SOLAHUDDIN
FATIN NURATIQAH BINTI DZARUDIN
FATIN NURNAFISHA BINTI HARIS FADZILLAH
FELCY FLORINCE FRED
HARITH BIN KHAIRIL
INTAN NUR FARHANA BINTI SAMSURI
LEXMAN RAJ A/L RAJASEGARAN
LYDIA ANAK AFFENDY
MARYAM SOLEHAH BINTI AL AZIZI
MOHAMAD AFIQ SYAFIAN BIN MOHD YUSOF

MOHD HANIF HAMIZAN BIN MOHD HADZLI
MUHAMAD ZULFADHLI SHAH BIN SHAMSUL KAMAR
MUHAMMAD IMRAN BIN ABD HALIM
MUHAMMAD IZZAT BIN LATIF
MUHAMMAD KHAIRUL ANWAR BIN MAHBOB
MUHAMMAD NIFAIL RIFQI BIN ROSLI
MUHAMMAD QISTI AIZUDDIN BIN MOHD ROZAINI
NEVE ELEANOR DONNY
NORLIYANA BINTI NOORDIN
NUR AFIFY THUWAIBAH BINTI FADZILI
NUR AIN SYAFIQAH BINTI SHARMIZI
NUR AINAA IZZATI BINTI FAZIL
NUR AISYAH BINTI MOHAMMAD YUSOF
NUR AISYAH HUMAIRA BINTI MUHAMAD ZAMRI
NUR AMALIN AISYAH BINTI HEIRYZAN
NUR AMIRAH BINTI AHMAD YUSOF
NUR AZZAMIZZA NABILA BINTI MOHD ZAIDI
NUR DAMIA SYAFIAH BINTI MOHD RIZAL
NUR FARISHAH BINTI ISHAK AHMAD
NUR FATIN NAJUWA REDZUAN
NUR FATINI ALIESYA BINTI FAIZUL
NUR FATINI BINTI AZAHARI
NUR HADI HAKIM BIN NORHAKIMI
NUR ISMAH KHAIRINA BINTI MD ZIN
NUR IZZATI HUSNA BINTI IBRAHIM
NUR KHAIRINA ASYA BINTI KHAIRULNIZAM
NUR SHAFIZATUL ANIS BINTI ABU BAKAR
NUR SYAZANA SABIRAH BINTI MOHD YAZIZ
NURAINA SYAZANA BINTI EZATDIN
NURIN ANIS SOFEA BINTI MOHAMAD ZAKI
NURUL AIN BINTI NORAZMAN
NURUL FATIN BINTI MAKHFOUR IZZUDIN
NURUL HANIS BINTI ROSLI
NURUL NAJLA BINTI HISAMUDDIN
NURUL SYUHADAH BINTI SAIDON AZHAR
OOI YUNG SEN
ROS ADHILA BINTI ZAINUDIN
SIN JING KAI
SITI NOR SURIANA BINTI ZULAINI
SITI NUR SYAHRIZATUL SYAHADAH BINTI NOOR ZAMRI
SITI NURFASIHAH BINTI HASRUL EFFENDY
SYAMSUL HAIKAL FARIZ BIN SYAMSUL MALIZAN
SYARAFAHANA NADIRA BINTI MOHD NOR HISHAM
TAN HUI JUN
TANG YONG MAN
VALQIZS BINTI MOHD SHAH
WAN FARAH BATRISYIA BINTI MAHAZIR
WAN IKHWAN BIN WAN MAHADI
WONG YU XUAN
YUSRINA NAJWA BINTI YAACOB

SARJANA MUDA SAINS GUNAAN (KEPUJIAN)
BACHELOR OF APPLIED SCIENCE (HONOURS)

KIMIA ANALISIS
ANALYTICAL CHEMISTRY

AHMAD BIHAQQI ZULFAKAR ARIFFIN BILLAH BIN RUMAIZU
AINA AFIFAH BINTI JAMALUL -LAIL
ALIYAA NAJIHAH BINTI MOHD NOOR
ALYA BATRISYIA BINTI MOHAMED ZAINUL ALAWDIN
ALYA NURAIN BINTI SAIDULNAZID
CLAUDYA NATALIA ANAK FRANCIS
DAYANG NURMAISYARAH BINTI BAHARUDIN
FARISH DIANA BINTI JASMIN
FATIMAH BINTI MAHYIN
GIDEON NOEL A/L GANESH
HAFIZ BIN ZAINAL ABIDIN
IFFAH AFFIZA BINTI YUSRI
KHALIDA AL-WAHIDA BINTI NOR AZLI
MAIZATUL NABILA BINTI YUZERI
MUHAMMAD AFIQ BIN MOHAMAD NOOR AZMAN
MUHAMMAD AFNAN NABIL BIN BADRUL FAHMI
MUHAMMAD AMIR IZZUDDIN BIN OMAR
MUHAMMAD HAZIM BIN ABDUL RAZAK
MUHAMMAD ZAIM SHAH BIN SHAHRUL AZAM
NOOR ALIAWANI BINTI MOHD ZIN
NUR HANA ZULAIKHA BINTI AZAHAM
NUR JAZIMA NASYITAH BINTI SHAHRIN
NUR NILLY KONG BINTI SAFRI KONG
NUR SYAHIRA BINTI MD. SAID
NURIN NAJHANI BALQIS BINTI AZHAR
NURUL AINA LIDIYA BINTI ABD WAHAB
NURUL IZZATI BINTI ABDULLAH
PHUAH JIA YUNG
SITI NORDIANA BINTI NORDIN

KIMIA INDUSTRI
INDUSTRIAL CHEMISTRY

ABDUL HADI BIN ZAMZURI
ABDUL SYAFI AMSYAR BIN ABDUL RAZAK
ADLINA FARISHA BINTI ASRUL ROHAIMY
AIDA HUMAIRA BINTI RAHIMI
ANIQ HUSSAINI BIN HASMADI
DYG BALQIS ZUHAYRA BINTI ABG MOHAMED FATIHI
IHIRA SAMSUDIN
MOHAMAD DANIAL BIN MOHAMAD ASRI
MUHAMAD AMIRUL AFIQ BIN MOHAMMAD ZAID
MUHAMMAD AIMAN BIN HAZMIR
MUHAMMAD FIRDAUS BIN IMAM SUNARYO

NADHIRAH BALQIS BINTI MOHAMAD HATTA
NAJIHAH BINTI MOHAMAD FAUDZI
NOOR AISYAH BINTI A RAHMAN
NUR AFIQAH BINTI SHAHAR
NUR AIENNA NAJWA BINTI ROSLI
NUR AINA SAFFIYA BINTI ZULKIFLI
NUR AMIERA AFRYNA BINTI MOHD ZAILANI
NUR HADIRAH BINTI MOHD SUHAIMI
NUR HAFIQAH BINTI DOLFAKAR
NUR SABRINA BINTI KHAIRUDIN
NURAMIRAH AFRINA BINTI MUHAMAD ZAMRY
NURHAZIRAH BINTI ZULKAFFLI
NURSYAHIRAH BINTI SUHAIMI
NURUL AQILAH BINTI JOHANG
NURUL IRDINA BINTI AMIR FAISOL
NUURATIKAH ALYAA BINTI NOORHELMI
SITI AISYAH BINTI ROSLAN
SITI FARIDAH BINTI MOHD FAIZAL
TONG SHI MEI





Sidang 13
Session

Isnin, 30 November 2026, 3.00 petang
Monday, 30 November 2026, 3.00 p.m.

Dewan Tuanku Syed Putra
Dewan Tuanku Syed Putra



PROGRAM	
KETIBAAN	
2.00 – 2.40 ptg.	Tetamu dan para graduan mengambil tempat di dalam Dewan
2.30 ptg.	Ketibaan Ahli-ahli Senat Universiti
2.35 ptg.	Ketibaan Ahli-ahli Lembaga Gabenor Universiti
2.40 ptg.	Ketibaan Kenamaan Khas
2.45 ptg.	Ketibaan Pro-Canselor
PERARAKAN UTAMA MEMASUKI DEWAN	
3.00 ptg.	Bunyi trompet (Hadirin diminta berdiri)
	Perarakan Utama memasuki Dewan
	Lagu Negaraku
	Lagu Menara Ilmu
PEMBUKAAN SIDANG	
3.05 ptg.	Pro-Canselor mengisytiharkan pembukaan Sidang Ketiga belas Upacara Konvokesyen ke-64
PENGANUGERAHAN IJAZAH SARJANA MUDA	
3.08 ptg.	Dekan Pusat Pengajian Pengurusan, Profesor Dr. Hasliza Abdul Halim memperkenalkan penerima Ijazah Sarjana Muda Pengurusan (Kepujian)
	Dekan Pusat Pengajian Pengurusan, Profesor Dr. Hasliza Abdul Halim memperkenalkan penerima Ijazah Sarjana Muda Perakaunan (Kepujian)
PENGANUGERAHAN IJAZAH TINGGI	
4.27 ptg.	Dekan Pusat Pengajian Sains Kajihayat, Profesor Madya Dr. Amir Hamzah Ahmad Ghazali memperkenalkan penerima Ijazah Sarjana Sains Dalam Pengurusan Penyakit Tumbuhan Tropika

PROGRAMME	
ARRIVALS	
2.00 – 2.40 p.m.	*Guests and graduands take their seats in the Hall*
2.30 p.m.	*Arrival of University Senate Members*
2.35 p.m.	*Arrival of the Members of the Board of Governors*
2.40 p.m.	*Arrival of Distinguished Guests*
2.45 p.m.	*Arrival of the Pro-Chancellor*
THE MAIN PROCESSION ENTERS THE HALL	
3.00 p.m.	*The sound of trumpets (The audience is requested to stand)*
	The Main Procession enters the Hall
	The National Anthem 'Negaraku' is played
	The University Song 'Menara Ilmu' is played
THE OPENING OF THE SESSION	
3.05 p.m.	*The Pro-Chancellor declares open the Thirteenth Session of the 64th Convocation Ceremony*
CONFERMENT OF BACHELOR'S DEGREES	
3.08 p.m.	*The Dean of the School of Management, Professor Dr. Hasliza Abdul Halim introduces the recipients of the Bachelor of Management (Honours)*
	The Dean of the School of Management, Professor Dr. Hasliza Abdul Halim introduces the recipients of the Bachelor of Accounting (Honours)
CONFERMENT OF GRADUATE DEGREES	
4.27 p.m.	*The Dean of the School of Biological Sciences, Associate Professor Dr. Amir Hamzah Ahmad Ghazali introduces the recipients of the Master of Science in Tropical Plant Disease Management*

PENGANUGERAHAN IJAZAH SARJANA MUDA	
	Dekan Pusat Pengajian Sains Kajihayat, Profesor Madya Dr. Amir Hamzah Ahmad Ghazali memperkenalkan penerima Ijazah Sarjana Muda Sains (Kepujian)
	Dekan Pusat Pengajian Sains Kajihayat, Profesor Madya Dr. Amir Hamzah Ahmad Ghazali memperkenalkan penerima Ijazah Sarjana Muda Sains Gunaan (Kepujian)
UCAPAN PRO-CANSELOR	
5.15 ptg.	Pro-Canselor menyampaikan ucapan
DOA	
5.25 ptg.	Pegawai Agama membacakan Doa
MAJLIS TAMAT	
5.30 ptg.	Pro-Canselor mengisytiharkan Sidang Ketiga belas Upacara Konvokesyen ke-64 tamat
	Lagu Negaraku (Hadirin diminta berdiri)
PERARAKAN UTAMA MENINGGALKAN DEWAN	
5.35 ptg.	(Hadirin diminta berdiri)
	Pro-Canselor meninggalkan Majlis
	Bersurai

Juru Bahasa Isyarat:
Nur Athirah Hanim Mohd Ruzki

Muzik Iringan:
Dewan Budaya USM

CONFERMENT OF BACHELOR'S DEGREES	
	The Dean of the School of Biological Sciences, Associate Professor Dr. Amir Hamzah Ahmad Ghazali introduces the recipients of the Bachelor of Science (Honours)
	The Dean of the School of Biological Sciences, Associate Professor Dr. Amir Hamzah Ahmad Ghazali introduces the recipients of the Bachelor of Applied Science (Honours)
PRO-CHANCELLOR'S ADDRESS	
5.15 p.m.	*The Pro-Chancellor delivers his Address*
DU'A RECITAL	
5.25 p.m.	*The Islamic Affairs Officer recites the Du'a*
END OF CEREMONY	
5.30 p.m	*The Pro-Chancellor closes the Thirteenth Session of the 64th Convocation Ceremony*
	The National Anthem 'Negaraku' is played (The audience is requested to stand)
THE MAIN PROCESSION LEAVES THE HALL	
5.35 p.m.	*(The audience is requested to stand)*
	The Pro-Chancellor leaves the Hall
	End of Session

Sign Language Interpreter:
Nur Athirah Hanim Mohd Ruzki

Music:
USM Cultural Hall

SARJANA MUDA PENGURUSAN (KEPUJIAN)
BACHELOR OF MANAGEMENT (HONOURS)

ANALITIK PERNIAGAAN
BUSINESS ANALYTICS

ARSHAD ABDURAHMAN MOHAMMAD
CH'NG SOO MING
CHEN KIAN KA
ERMIEDA SYAMIMI BINTI MOHD HILMI
GORDON HO
JOEY LOK EE JO
JOVYN TEW KHAI XUEN
KHAIRUNNISA MAISARAH BINTI SHAMSUL BAHRI
KOH ENG XING
KOK KAI CHEE
LEE EN SHAN
LEE ZI HAO
LI, SHANSHAN
LIM MIAO XUAN
LIM SI WEI
LIM ZHIYEE
LOW WEI MIEN
LOW ZI QING
NIK SI QIN
NUR FARZANA BINTI AZAD KHAN
QUEK AI THENG
QUEK YI XUAN
RACHEL ANG PEI YIN
SUN, YUTONG
TEH KAI LIANG
TENG LI QIAN
ZUO, HONGJUN

KEWANGAN
FINANCE

AIN AMEERA BINTI REDZUAN
ALIA NATASYA BINTI SAIFUL BAHRI
ALIF IRFAN BIN ROSNAN
AMIR DANISH BIN AZIAN
AMNI NUR NADIAH BINTI AYUB
ANG PEI XUAN
ANIS SYAHIRAH BINTI BUKHARI
ANNABEL LEE HUANG ING
BATRISYIA DANIA QISTINA BINTI ZAIDILLAH
BAVITHIRA A/P CHANDRAN
BEH JIA CHI
CHAN SZE QIAN
CHAN YI JIN
CHANG SHIN PEY
CHEN, JIYE
CHEW G-EN
CHIA JIN YANG
CHIEW KAI YING
CHONG KAI XIN
CHOOK XIN PEI
CHOY SHINQ LIN
CHOY XIN DI
CHRISTY SOO KAH WAI
CHUA KAI WEN
CHUAH CHEE XIAN
DARRICK LEE SHING JIE
DAVINA CHONG YI QIN
DEXTER CHEW
EDISON TAN WEI JIAN
EZZATY SYAZLEEN BINTI SYAHROLRIZAL
GOH SYEK FENG
H'NG ZHING FHONG
HEE JIA LING
HO SI YI
HOR WENG HANG
IMRAN DHUHA BIN MOHD FADHIL
INTAN SYUHADA BINTI DAMAN HURI
JANICE LIM XIN YI
JESSICA TAN YING HUANG
KHAIRISSYA DANIA BINTI KHAIRUNIZAM
KOH JIA HAU
KONG MEI WEI
LAI SHU HONG
LEE HUI MIN
LEE ZHI YING
LIANG, RONGYI
LIM CHENG XIU
LIM QI WEI
LIM YEN MING
LIM ZI CHI
LOKCANAA A/P T.SELVANANTHAN
LOURIANA PUTRI AMANDA BINTI SAMSODIN
MOHAMAD FAHMI NAJWAN BIN MOHD ADIP
MOHAMAD HAIKAL BIN MOHAMAD NASIR
MU, CHAOLIANG
MUHAMMAD DAFFA ATHAYA
MUHAMMAD SYAHMI IMRAN BIN MUHAMAD FARIS IRFAN
MUHAMMAD ZAHID BIN KHAIRUL AZMAN
NABILA HAZWANY BINTI MOHD NAZLY
NEERAJAKSHI A/P RAMAKRISHNAN
NG SHUE SIAN
NG SUAT YEONG
NORSYAFIQAH BINTI MOHAMED FADZIL
NUR ADIBAH BINTI MUFEK ZAILANI
NUR AINA BINTI MOHD HASSAN
NUR AININ SOFIA BINTI MOHD ZAMRI
NUR ATIQAH AMIRAH ABDUL RAZAK
NUR AWATIF BINTI MOHD RADZI

NUR FARAHANI BINTI RASOL
NUR NABILAH BINTI MUHAMAD SABRI
NUR NADRAH BINTI MASLAN
NUR NAFIZAH BINTI KAMARUDDIN
NUR QISTINA BINTI YUAN
NUR SHAFIQAH BINTI MOHD RAHMAT
NUREEN ARIESSA BINTI AHAMAD NAZRI
NURFARHANA BINTI IBRAHIM
NURUL ASYIQIN BINTI RAZAK
NURUL SYAUQINA BINTI ROSLI
NURUL SYAZWANI BINTI MOHD SAIDI
OH ZI QIAN
OOI FENG ZHU
PUTERI NUR MAISARAH BINTI MUHAMMAD NOOR
PUTERI SERI DEWI BALQIS BINTI MUHAMAD NADZAR
RADHIAH NURZAHRINA BINTI RAJA SALIM
RHINE TAN YU ROU
SEK XIN YUET
SENG ZONG KHEI
SHAMIL HAZRIQ BIN SHAMSUL ASMADI
SHARIFAH NUR ALIA BINTI WAN SABINI
SHARVIN A/L MURUGAN
SIEW ZI CHI
SITI ELISA SYUHADA BINTI KAMARUZAMAN
SITI HAFSAH BINTI MOHAMAD GEDAFFY
SITI HAMIDAH BINTI MOHAMAD NOOR
SITI KHADIJA BINTI MOHAMAD GEDAFFY
SITI NOOR AISHAH BINTI IRRWAN
SITI NURFAIZAH WAHIDAH BINTI AZHAN
SOM YENDEE A/P SAHAD
STEPHANIE HO JIA SEAN
TAM YONG SUN
TAN CHIA SIAN
TAN JIA CHYI
TAN PEI YING
TAN TONG CHUAN
TAN WEN QI
TAN YI TONG
TANG, BEIBEI
TEE SZE YEU
TENG, XIUWEN
TEOH KAI XIANG
THAM ZHI XIAN
TIU SHAN LING
TONG ZI QI
TUNG SUE WEI
VIMAL A/L SITHAMPARAM
WAN IKHMAN SIM BIN WAN AZLAN SIM
WANG QI QI
WONG ZI NING
YAP XIN YU
YEAP CHU YAU
YONG HUI WOON
YU YUEN QERN
ZHANG, JIAHUI

KEWANGAN ISLAM
ISLAMIC FINANCE

AINUL SYUHADAH BINTI MOHD HISAM
GULAM NOR AHMAD KHAN BIN NORZAMAN
JAH NAZURAH BINTI MAT YUSOFF
MUHAMMAD AIMAN HARITH BIN JAMEL
MUHAMMAD AMMAR AKRAM BIN MOHD FAIZUL
MUHAMMAD DANIEL BIN MUHAMMAD MURSHID
MUHAMMAD DANISH FITRI BIN RAZALI
MUHAMMAD RAIHAN BIN ABU BAKAR
MUHAMMAD ZUL ARASHY BIN ROSLAN
NIK ABDUL MUHAIMIN MUHAMMAD BIN NIK ABDUL HADI
NOOR AFRINA BINTI AHMAD AZHAR
NORALYSHA NATASYA BINTI MOHD MOKHTAR
NUR AMIRA BINTI MOHAMAD HUSSEIN
NUR SYAFIQAH BINTI ZAMHURI
NURHUDA NABILAH BINTI ZULKIFLI
NURIN IZZATI BINTI ADNAN
NURUL AIN BINTI OTHMAN
SYAHEERA MUKHLISAH BINTI SHEIK MAIDEEN
SYED HASHIM BIN WAN OBENG
ZUHAYRATUS SALAMAH BINTI MOHAMAD ZAKUWAN

PEMASARAN
MARKETING

ABDUL WAFIQ BIN ABDUL HALIM
AISYAH AMIRAH BINTI ALIAS
ANNIS ALEYSA BINTI MOHD AZHAR
ASMAUL BINTI SUNARTO
JIANG, CHENGYOU
LIM CHIEW YEE
MAGENDRA A/L ARJUNAN
MARCUS CHEANG WEI JIE
MUHAMAD SHAWAL BIN HAMZAH
MUHAMMAD AMMAR QAYYUM BIN RUZAIDI
MUHAMMAD RAIEF HUZAIEF BIN RASIDI
NAFISA NUHA
NAGATHARSHINI A/P RAMACHANDRAN
NOR SAHARA BINTI ABD HANIFF
NUR IZZATUL SYAZIRAH BINTI MOHAMED NIZAM
NUR ZAHIRA BINTI SUHAIMI
ONG YI LING
SITI HADIBAH BINTI MOHD HAFEZ
SUN, WEIDONG

SYED AMIERRUL MUSTAQEEM BIN SYED MUSTAPHAHANIM
TIN ZHI QIN
WANG, YINGHUI
YANG, LAN
ZHANG, RENYUE
ZHANG, RUIYAN
ZHENG, ZHIZHONG

PENGURUSAN OPERASI
OPERATION

ADELYN YII YIEN CHEE
AINUR SAFIA BINTI ZAMRI
AISYAH SYAKIRAH BINTI MUHAMAD NASIR
CHOONG ZHEN KHUN
HAN, JIAYUE
HEYSHINEE A/P KISHOK KUMAR
LIU, SIHAO
MA, ZUNQI
MA, JIARUI
MIAO, JIAYI
MICHELLE RAYMOND
MUHAMMAD FIKRI BIN SHAKRE
MUHAMMAD THAAREQZAMAN BIN MOHD HEIROLLZAMAN
NUR AYUNI BINTI ABD RAHMAN
NUR HIDAYAH BINTI MATRON DAIES
NUR JAZILAH BINTI MOHAMED JAWATHU
NURUL AIN ADIBAH BINTI SHAFFIE
NURUL ALYA BATRISYIA BINTI MOHD YUSOFF
NURUL IZATY BINTI WAZIR
NURUL SAFIKA BINTI UMAR
SAT PEI JIN
SHEN, ZHAOQIN
SITI NURFARAHIN BINTI HALIL
TAN TENG OON
XU, XINRAN
YEE ZI HAO

PERNIAGAAN ANTARABANGSA
INTERNATIONAL BUSINESS

AIN ADLINA BINTI ZULKEFLY
ALYSHA MAISARAH BINTI AHMAD MUNIR
ALZORI, TASNIM MOHAMMED A
AMMAR FA'IZ BIN ABDUL MU'IZZ
BOUIDA FATIMA ZOHRA
CELINE CASSANDRA A/P CHINNAPPAN
CHEN, HAOTIAN
CHEN, JINGRUI
CHEN, SIHAO
CHENG, HAORAN
CUI, JINGRU
CUI, ZIRU
GAO, FEI
GAO, XI
JIANG, RUNHUI
JIANG, XINLAN
LEE CHYE QI
LI, JIAYI
LIAN, NING
MA, XIAOMENGYING
MD JOBAYED MIA
MENG, YIFEI
MUHAMMAD AMIRUL MUKMININ BIN ABDUL RAHIM
NIK NUR ATHIRAH IZZATI BINTI AZMI
NUR HAZDAYANA BINTI ZAINAL ABIDIN
NUR SYAZILAH SYAHIRAH BINTI MOHD NASIR
NURFAIEZATUL BATRISYIA BINTI RAZALI
SANG, YANI
TANG, YUXIN
WANG, SHIYI
WANG, ZIWEI
YIN, HANG
ZHANG, BAIHAO
ZHANG, JINZHOU
ZHANG, SHUKUN
ZHAO, KEXIAN
ZHONG, ANBANG

STRATEGI DAN ORGANISASI
STRATEGY AND ORGANISATION

ANUMERTA
POSTHUMOUS
NUR FATIHAH BINTI ZAINAL ABIDIN

STRATEGI DAN PENGURUSAN ORGANISASI
STRATEGY AND ORGANISATIONAL MANAGEMENT

AFRINA BATRISYIA BINTI AZNAN
ANIS SOFEA BINTI ABDUL WAHID
ATHIRAH BINTI SAHARUDIN
BALQIS BINTI ANUAR
CHAN KOK XIANG
CHOONG KA MUN
CLARENCE LIM KAI XIAN
DANIA BATRISHA BINTI YUSRI
DEBBIE YONG SUIK JUAN
ELYSIA LAW JIA XI
FARAH ADRIANA CHAN BINTI FAKHRUL NAIM CHAN
HAFIZATUL NAJWA BINTI MOHAMED JOHARI
HASIBA NURI LABIBA

HUANG, DUYU
KAYALVHILY
KHOR JUN KANG
KISNITA A/P CHARM NAN
LU, YISI
MICHELLE KEE ZHEE LEEN
MISHALINI A/P GANASON
MUHAMMAD AZRUR HAKIMI BIN ISMAIL
MUHAMMAD IRFAN DARWISY BIN FAIZAL SABRI
MUHAMMAD UMAR HAFIDZ BIN MOHD NAZRI
NIK NAZMI AMIN BIN NIK AZIZ
NOR SYAZANA BINTI MUSTAFA
NUR ADRIANA BINTI MAZLAN
NUR AINAA BALQIS BINTI MOHMAD RUDUAN
NUR ALEEYA BINTI ZAHARI
NUR BAZILAH BINTI JAMIAN
NUR FARIZA ANIS BINTI JAAFAR
NUR JAWAHIR BINTI ADRIS
NUR LAILATUL SHAHRIN BINTI MOHD SHAHARUDIN
NUR MAISARAH ALYA BINTI MOHD BAHARUDIN
NUR MASYITAH BINTI AL-AMIN
NUR NASUHA AINAA BINTI ABD RAHMAN
NUR NAZIRAH BINTI MUHAMMAD
NUR SYAFIKA BINTI BAIHAIKI
NUR SYAZA AISYAH BINTI ASRI
NUR SYUHADA BINTI ABDUL KADIR
NUR ZAINAB BINTI ILLIAS
NUR ZHAFIRAH HANIS BINTI ROSLAN
NURHANISAH BINTI MD HANAFIAH
NURHUSNA AYOB
NURIN ADIBAH BINTI MUHAMMAD ISHARUDIN
NURSARA ADRIANA BINTI ABDUL HALIM
NURUL SOFEA BINTI ABDUL WAHAB
PEREYANKA A/P RAJESWARAN
RABIATUL-ADAWIYYAH BINTI HAMZAH
SHAFIEZA BINTI SABRI
SITI NAMIRAH BINTI HASNI
SITI NURAISYAH BINTI MHD SAFIE
SITI NURSYAZLIN BINTI MOHD ZAMRI KHOO
SUBHASH A/L PARAMASIVAM
SUN, KUANLIN
TIEL ZULAIKHA ANISYA BINTI MUHAMMAD
WAN AIDA SURAYA BINTI WAN TAFKIR
WAN NUR AINA IZZATI BINTI WAN MANSOR
WANG, ZIHAN
WONG YEE LENG
YAP HUAN YING
YIN, JIAYUE
YOGALETCHMI A/P YUGARAJAN
YUSHITRA A/P KUMARAVELU

SARJANA MUDA PERAKAUNAN (KEPUJIAN)
BACHELOR OF ACCOUNTING (HONOURS)

AFRA BINTI AKBAL KHAN
AHMAD AZEEDI REZA BIN MOHD FUAD
AIMI ALEEYA BINTI ISMAIL
AINUN ADIBAH BINTI MOHAMMAD HAZAINI
AISYAH WARDINA BINTI MOHAMED HASSAN
ALIA ANESYA BINTI YUSAINI
ALIFAH ILYANA BINTI AZMI
AMREEL AKASHAH BIN SHARAKHIZAN
ANDEK FARZANA BINTI ANDEK MOHD YASIN
ANG HUI XIN
CHALEEDA A/P PERAK KEROF
CHEN QIAN HUI
CHIA XIN YAO
CHIENG XUE LIN
CHIN KAI MING
CLAY LIRANG IMANNUEL
DIVYA NG YING TONG
FARHA AINUL MARDHIAH BINTI MOHAMMAD
FATIMAH AZ ZAHRAA' BINTI AZALI
FOO YONG TENG
GOH WEN KAI
HAZIQZUL NAJMI BIN ABDULLAH
KHOR JIE NING
KHOR YEN JOU
KUM YI LING
LEE JIA HEE
LEE NGEE CHENG
LEE XIN TING
LEE ZI YING
LEON LEOW RONG DAT
LI, YUAN
LIM KAI EN
LIM PEI EN
LIOU ZI YAO
MOHAMMAD HAFIS BIN RAHIM
MUHAMAD AMMAR DANIAL BIN SABDAN
MUHAMMAD AIDIL MUQRIS BIN AZIZI
MUHAMMAD AMIRUL ASRI BIN IBRAHIM
MUHAMMAD AMRI BIN MD SYUKRI
MUHAMMAD AZAMUDIN BIN MOHD ZAID
MUHAMMAD DZAKWAN UQAIL BIN MAHADZIR
MUHAMMAD FATHUL MUAIN BIN AHMAD
MUHAMMAD IRFAN BIN BADRUL HISHAM
MUHAMMAD MURSYID BIN ZAINOL ABIDIN
MUHAMMAD NAZIFIE KHAN BIN MOHD NAJIB KHAN
MUHAMMAD SYAHMI BIN ZULKIFLEE
NAAZHIM BIN ROSLAN
NG JIA QI
NG SHU LUAN

NIWASINI A/P SATHIASELAN
NOR ALIA BALQIS BINTI NORDIN
NORAKMA IRWANY BINTI ROSLEY
NUR ADRIANA SOFEA BINTI MOHD SHOKRI
NUR AIDA HAFIZAH BINTI AHMAD NADZIR
NUR AIN AFIQAH BINTI MOHD TAUFIK
NUR AINA ARISYA BT MOHD FARID
NUR AISYAH BINTI MOHD NASIR
NUR ALYA NATASHA BINTI MOHAMMAD AZRI
NUR ANIS ATHIRAH BINTI AZHAR
NUR ANIS NAJIHAH BINTI AZIZ
NUR ANISAH SAKINAH BINTI MOHAMED ELIAS
NUR ARISYA BINTI AZHAR
NUR ARNIESYA BINTI AHMAD NAZRI
NUR ATHIRAH BINTI MAT FUZI
NUR FARHANA BINTI MOHD AFFANDI
NUR FATIN BINTI JUFRI
NUR HANIS ZULAIQAH BINTI MUHAMMAD SHARIFF
NUR HAZWANI HUSNA BINTI MOHD FARIS
NUR IRDINA SAFI BINTI MOHD PUAD
NUR IZZATI BINTI NOOR ZAIMI
NUR NAJWA BINTI PA'AT
NUR QISHA ATIERAH BINTI FARIDZAIL
NUR SAFIRAH BINTI MOHD SAFARI
NUR SYAFARINA BINTI ANI
NUR SYAHIRAH BINTI SOLLEH
NUR' AMELYA NAJWA BINTI AZMI
NURADRIANA SHAFI BINTI INDRA AFENDI
NURDIANA BINTI SEMAN
NURDINI BINTI ANUAR
NURFARAH ALYA BINTI SHAMSUL ANUAR
NURFARHANI BINTI TARMIDZI
NURUL ASYIKIN BINTI SULAIMAN
NURUL IZZAH BINTI MOHD RAZALI
NURUL IZZATI AIN BINTI ARMI
ONG LI JIE
OOI SOK YING
PADMAVATHY A/P SANDERAN
PUTRI NUR ALEEYA SOFEA BINTI ADNAN
QUEENIE HII FENG WEN
SITI FATIMAH BINTI MAT ALI
SITI NAZATUL HUDA BINTI NORDIN
SON RAKH A/L AIBAU
TAN HOOI JIN
TAN JASMINE
TAN XIN WAY
TAN YIN ANN
TEH KAI GUAN
THAARISINI A/P K JAYARAMAN
TOH CHENG SHYUAN
VITHYA A/P R.JANARTHTHANAM
WAN ALIF FIRDAUS BIN WAN KHAIRUDDIN
WAN FATIN IZZATI BINTI WAN NOOR AMAN
WAN KHAIRUNNISA BINTI MUHAMMAD ABI SOFIAN
WONG MEI YEEN
WONG PEI WEN
WUN XIANG YANG
ZHANG, QI
ZHU, JUNCHEN
ZIAD BASIM ABDULWAHAB SHAAWA

SARJANA SAINS DALAM PENGURUSAN PENYAKIT TUMBUHAN TROPIKA
MASTER OF SCIENCE IN TROPICAL PLANT DISEASE MANAGEMENT

DANYAASHREE A/P GANASE
NOOR SHERRY AWANY BINTI MAT ZIN
SHANKARI SHYAMALA A/P MUTHIAH THAILAN

SARJANA MUDA SAINS (KEPUJIAN)
BACHELOR OF SCIENCE (HONOURS)

BIODIVERSITI HAIWAN DAN TUMBUHAN
ANIMAL AND PLANT BIODIVERSITY

AHMAD HASAFIY BIN HASAN
AKMAL HAZIM BIN AMIR
ALIANA MAWARDAH BINTI MAHADZIR
ALIFAH ILYANA BINTI ROSLI
ALYA SYASYA AL-FATH BINTI ABU BAKAR
AMIRA ELIYANA BINTI AMIRUDDIN
ARIANNA ASUN
AUJI DAYINI BINTI ROSLI
AZIZATUL RABIAH BINTI ZULKIFLI
BAI, MO
CHIRANAN A/P AMPHON PONG SK WAN
DANIEL WONG
FATIN NURAMIRAH BINTI NORIZAM
LYU, WENJIE
MUHAMMAD DANIAL AZHAR BIN KHAIRUSHAIFULAZHAR
MUHAMMAD DANIEL SYAM
MUHAMMAD HAZIQ BIN ROZAIDEE
MUHAMMAD MAHATHIR BIN JOHARI NG
NASUHA BINTI JAFAR RUDIN
NIK NOR SOLEHAH BINTI RAJA DOLLAH
NOR AINI BINTI MOHD ROKI
NOR ARISYA DELILA BINTI MOHAMED GANY
NOR ATIKAH BINTI JAAFAR
NORHAFIZAH BINTI ROMLI
NUR ADELINN YASMEEN BINTI KHAIRUL SALLEH
NUR ALIA MADIHAH BINTI MAT ZUKI
NUR ALYA IRDINA BINTI NORAZMI CHAI ABDULLAH

NUR ALYSSA HANIM BINTI ABDUL RAHIM
NUR AYUNI ATIQAH BINTI ASRI
NUR HASNEETA BINTI MOHAMMAD MUKHTAR
NUR HUMAIRAH BINTI ZULHISHAM
NUR INSYIRAH BINTI SHAHRRULAZHAR
NUR SHAFINAS BINTI SHAHRUL EFFENDI
NUR SYAFIQAH BINTI MUHAMMAD NAZRI
NUR SYAZANA BINTI ABDUL GHANI
NUR SYAZANA BINTI SHABBRI
NUR SYAZLIANA BINTI MADHIE
NUR SYAZWANI AMALIN BINTI ZAINAL
NUR YASMIN FARHANA BINTI YUSRI
NUR'AINA BINTI AZIZAN
NURARIFAH MURFIQAH BINTI MOHD AMIN ONG
NURDAYANA BINTI MOHD SYAHRIN
NURUL AIN BINTI AHMAD ABDUL HADI
NURUL SHUHADA ATIEQAH BINTI HARUN NIZAM
RASCHADA A/P LOT
SITI ZULAIKA BINTI MOHD NASIR
SYASYA NURSABRINA BINTI BAHARIN
THARRUNISH A/L S.RAGU
WONG XUAN RU
YASREEN SOFEA BINTI ZONKIFLE

BIOLOGI HAIWAN
ANIMAL BIOLOGY

IFAH INSYIRAH BINTI ABDUL MUIN
MUHAMMAD HAIZAM BIN MOHD AZMAN
NURIN HAZELINA BINTI HIZRAL KAMAL

MIKROBIOLOGI
MICROBIOLOGY

AIN BATRISYIA BINTI JAMALUDDIN
ANA SYAKIRAH BINTI MOHAMAD NAZARUDIN
ANEESAH KHAIRUN NISA BINTI SUHAIMI
AUNI BATRISYA BINTI AHMAD MURAD
AZRA NUR FATINI BINTI AZMAN
CHEW TIAN KUAN
CHOW PEI ZI
FALIH IRSYAD BIN MOHAMAD HELMI
FARAH ALISHA BINTI MOHD JAMIL
FATIN NUR SHAZLINA BINTI YUSOFF
GRACE MERELDA ANAK ALBERT
HUSNA AISYAH BINTI AZWARI
INTAN AMIERA BINTI MUHAMMAD AMIR CHAN
KRITISHA A/P DEVADASS
LAILA BINTI AZMAN
LIM SHIN YIN
LIZA HUMAIRA BINTI ARMIA
MOHAMAD DANIAL AZRIL BIN MOHAMAD NAZRI
NADIA SALSABILA RAHMA
NG JIA LE
NIK FATIMAH BINTI NIK MD ZAIN
NIK NURUL SYAHIRAH BINTI NIK AB.HALIM
NUR ADIBA BINTI APANDI
NUR FARAHUSNA BINTI JAMALUDIN
NUR HANA AMANI BINTI ROSLI
NUR HUSNA BINTI SUHAIMIZI
NUR IRDINA NADHIRAH BINTI MOHD ZAINUDDIN
NUR IZZATUL SYIFA BINTI NAHAR
NUR NAZREEN DIYANA BINTI ALI NAWARI
NUR SHARIFAH AFIQAH BINTI AZMAN
NURALEAYA ZAFIRAH BINTI MOHD YAZID
NURFARAH DAMIA BINTI ZAIDI
NURFARISHA NABILA BINTI RUDI
NURISMA HANIM BINTI ISMAIL
NURUL AIDA SHAHIRA BINTI SHAH FUAN
NURUL ASYIQIN BINTI ZULKIFLI
NURUL FATIHAH BINTI KHALIL
NURUL FATIN IZZATI BINTI AHMAD ZAIRI
NURUL NABILAH EZWANIE BINTI JURIF
NURUL WAFIQAH WAFFA BINTI ARIZAL
OWEN KHOO KEAT BOON
PADMASHINI A/P GNASAGARAN
RAHAIZA AINA BINTI RAHMAT
SALSABILA BINTI SHAHIZAL
SEAH JIN HONG
SITI MAISARAH BINTI MAHADZIR
SITI NABILA BINTI MOHAMAD RADZUAN
SITI ZALIKHA BINTI CHE ANI
WAN AIDA MAISARAH BINTI WAN AHMADEE
WAN DHIA' SYARAFANA BINTI AZLIN
WAN ZARIN FARHANA BINTI NASIR
YAN, RUOQI
ZHENG, XIAOQIAN

SARJANA MUDA SAINS GUNAAN (KEPUJIAN)
BACHELOR OF APPLIED SCIENCE (HONOURS)

AGROBIOLOGI
AGROBIOLOGY

EINUL MARDHAEYAH BINTI ABU HASAN
FATIHAH BINTI ABDUL SESAM
HIDAYATUL AIN NABILA BINTI MD RADHI
NOR AISYAH ADIBA BINTI NORHAN
NURUL AQILAH BINTI MD SALLEH
SHAHRUR HAMIZA BINTI JAMALUDIN
SITI RAFHANAH BINTI RUSLAN
WAN NAJWA AMALIN BINTI WAN SOLIHIN
WONG JIN JI

BIOLOGI PERSEKITARAN
ENVIRONMENTAL BIOLOGY

ADRIAN YAP ZHEN HOU
AIN FARISYA BINTI HAMIDI
ALLICIA MARTHA ANAK BEJAMIN
AZRA IZZATI BINTI MOHD KASSIM
CAO, ZHANGHAN
CYNTHIA SHARON JOANNES
IDHAM ARIFF BIN NAZRI
JAMILA KHAIRINA BINTI MOHD JOHAN
LOH WEI XUAN
MUHAMMAD AFZAL BIN NORAZMAN
MUHAMMAD SINA QHUZZAIMY BIN NASRUL FAISAL
NOOR AIRENE SYUHADA BINTI MOHD HISHAM
NOORUL AZZALEA BINTI MOHD AZLIE
NOR SHAHIRAH BINTI SHAH IZAM
NUR AINNISA BINTI KAMARULZAMAN
NUR AJMAL NISA BINTI MUHAMMAD NUR IKHSAN
NUR AMIRAH ADLIANA BINTI MOHD YUSOF
NUR AYEIN BINTI MUHAMAD FADZIL
NUR AZMELIA BINTI AZMAN
NUR FATIN NAJWA BINTI MOHD KHAIRUDDIN
NUR NABILA NATASHA BINTI AZNI
NUR RAUDHAH NAQIYAH BINTI SHAHRUL EFFENDY
NUR SOFEA ALLYSA BINTI MOHD SUHAIMI
NUR SYAZANA BINTI MOHD FAUZI
NURREN SYAMIMI BINTI ABU BAKAR
NURUL AMIRA BINTI ZAINOL ABIDIN
NURUL BALQIS BATRISYIA BINTI KHAIRULHIZAM
NURUL HIDAYAH BINTI OTHMAN
NURUL IFFAH IRDINA BINTI MOHAMMAD FIESAL
NURUL IZZAH BINTI MAT RAZALI
NURUL NAJWA BINTI MOHD NASIR
NURUL NATASHA BINTI ABDUL HAMID
PUTERI NUR AISHAH BINTI AHMAD HASHIMUDDIN SALLEH
SHAHIRA BINTI ABU BAKAR
SIM PEI KEE
SITI UMAIRAH BINTI KAMARULZAMAN
WAN AINA IZZA BINTI MEOR ABD.AZIZ SUHAIMI
WAN SYAZWINA AISYAH BINTI WAN ZAINUDIN

BIOTEKNOLOGI
BIOTECHNOLOGY

ABIRAAMI MAGANDRAN
CHONG SHI MIN
DHAATHRI A/P KUMARAENDRAN
EDINNIE ANAK GEORGE
JAZ ZAIRIL BIN ABDUL JAMIN @ ABDUL JAMIL
JENNIFER NG PEI YEE
JOEY SIM JIA HUI
KHO ZHI LIN
LEE WAN JING
LEE YIE TENG
LEW SIAU GWIN
LIEW MING FUNG
LIM XIN HUI
MATTHEW NICOLOPODIS
MIRA NATASHA BINTI MOHAMAD LATIP
MUHAMMAD AIMAN BIN ABD RAHMAN
NABILA NATASHA BINTI ISHAK
NATASHA LEE PHEY YING
NG SHI QI
NGAI CHOONG YAM
NGUI CHAI WEN
NIK ILIYA AISHAH BINTI NIK MEHAMAD
NOR AWATIF BINTI MAZLAN
NUR AINI BINTI HADEZIR
NUR FATIN AQILAH BINTI ZAKARIA
NUR JUMAATUL FITRI BUJANG
NURHAZIRAH BINTI YUSNI
NURNATASHA HAZLINA BINTI BADRUL HISHAM
ONG JIA WEN
OOI WEI HANG
POH YI EN
RESHMA BAI RAO
SHARLLYN ANISSHA A/P THURAIRAS
STEPHANIE LOW YEE MIN
TAN MO XUAN
THACHAAYINNI A/P S RAGAVAN
WONG KE YIN
YEAP HUI SIN

ENTOMOLOGI DAN PARASITOLOGI
ENTOMOLOGY AND PARASITOLOGY

A'IN MUNAIZZAH BINTI MAHDI
AFIZ BIN ALI
AHMAD FIKRI HAIKAL BIN AHMAD DAUD
ALIA MAISARAH BINTI JA'AFAR
ASY SYIFA' BINTI JAMIL
CHEW E-JACK
CHONG KA MIN
ELLY SUWANNA A/P ECHAN
FARAH IZZATI BINTI SUHAIMI
GRACE ANG XIN YEE
HENG YIE XUAN
HIFZUL IMAN BIN HAFIZAL NOR
HUGESHWARAN A/L PERIAKARUPPAN @ TAMIL SELVAN
IERA MAISARAH BINTI MUHAMAD ALI
JAFNI FARHANIM BINTI MOHD JEFFRI
JOANNE GOH PUI WAH
MAIZATUL NUR HAFIZA BINTI MOHAMAD ZAINIS SAIDI
MUHAMAD NAJMI BIN SAHARIZAN
MUHAMMAD NUR IMAN BIN BAHARUDIN
MUHAMMAD SYAHID BIN RAIMI
NUFAWANIS NABIHAH BINTI ISMAIL
NUR ADILAH BINTI RUSLI
NUR ALIA BINTI IBRAHIM
NUR ANIS AMISHA BINTI NORAZAM
NUR ANIS HANNANI BINTI HASHIM
NUR ANISAH FIKRIAH BINTI ANUAR
NUR ATIKAH BINTI MOHAMAD SHARIF
NUR ATIQAH RAIHANNI BINTI SHAIDI
NUR ATIRAH BINTI ZAKARIA
NUR AZZALINA IRZANIE BINTI MULIDIN
NUR BATRISYIA BINTI NORIZAN AZMI
NUR DIANA BINTI MUSTAFFA
NUR IMAN MUNAIM BINTI AZMAI
NUR SALIRA BINTI SAID
NUR SHASHA NAZIFA BINTI MOHD NORDI
NURUL HIDAYAH BINTI MOHD SA'AD
SITI NUR WARDINA BINTI MUHAMMAD ZULFIKAR
STEFFANIE BIA ANAK JURAI
VOO QUN YUN





Sidang *Session* 14

Selasa, 1 Disember 2026, 9.00 pagi
Tuesday, 1 December 2026, 9.00 a.m.

Dewan Tuanku Syed Putra
Dewan Tuanku Syed Putra



PROGRAM	
KETIBAAN	
8.00 – 8.40 pagi	Tetamu dan para graduan mengambil tempat di dalam Dewan
8.30 pagi	Ketibaan Ahli-ahli Senat Universiti
8.35 pagi	Ketibaan Ahli-ahli Lembaga Gabenor Universiti
8.40 pagi	Ketibaan Kenamaan Khas
8.45 pagi	Ketibaan Pro-Canselor
PERARAKAN UTAMA MEMASUKI DEWAN	
9.00 pagi	Bunyi trompet (Hadirin diminta berdiri)
	Perarakan Utama memasuki Dewan
	Lagu Negaraku
	Lagu Menara Ilmu
PEMBUKAAN SIDANG	
9.05 pagi.	Pro-Canselor mengisytiharkan pembukaan Sidang Keempat belas Upacara Konvokesyen Ke-64
PENGANUGERAHAN IJAZAH TINGGI	
9.08 pagi	Dekan Pusat Pengajian Seni, Profesor Madya Dr. Muhizam Mustafa memperkenalkan penerima Ijazah Sarjana Reka Bentuk Dalam Industri Kreatif
PENGANUGERAHAN IJAZAH SARJANA MUDA	
	Dekan Pusat Pengajian Seni, Profesor Madya Dr. Muhizam Mustafa memperkenalkan penerima Ijazah Sarjana Muda Sastera (Kepujian)
	Dekan Pusat Pengajian Seni, Profesor Madya Dr. Muhizam Mustafa memperkenalkan penerima Ijazah Sarjana Muda Seni Halus (Kepujian)
	Dekan Pusat Pengajian Seni, Profesor Madya Dr. Muhizam Mustafa memperkenalkan penerima Ijazah Sarjana Muda Seni Muzik (Kepujian)

PROGRAMME	
ARRIVALS	
8.00 - 8.40 a.m.	*Guests and graduands take their seats in the Hall*
8.30 a.m.	*Arrival of University Senate Members*
8.35 a.m.	*Arrival of the Members of the Board of Governors*
8.40 a.m.	*Arrival of Distinguished Guests*
8.45 a.m.	*Arrival of the Pro-Chancellor*
THE MAIN PROCESSION ENTERS THE HALL	
9.00 a.m.	*The sound of trumpets (The audience is requested to stand)*
	The Main Procession enters the Hall
	The National Anthem 'Negaraku' is played
	The University Song 'Menara Ilmu' is played
THE OPENING OF THE SESSION	
9.05 a.m.	*The Pro-Chancellor declares open the Fourteenth Session of the 64th Convocation Ceremony*
CONFERMENT OF GRADUATE DEGREES	
9.08 a.m.	*The Dean of the School of the Arts, Associate Professor Dr. Muhizam Mustafa introduces the recipients of the Master of Design in Creative Industry*
CONFERMENT OF BACHELOR'S DEGREES	
	The Dean of the School of the Arts, Associate Professor Dr. Muhizam Mustafa introduces the recipients of the Bachelor of Arts (Honours)
	The Dean of the School of the Arts, Associate Professor Dr. Muhizam Mustafa introduces the recipients of the Bachelor of Fine Arts (Honours)
	The Dean of the School of the Arts, Associate Professor Dr. Muhizam Mustafa introduces the recipients of the Bachelor of Music (Honours)

PENGANUGERAHAN IJAZAH TINGGI	
10.12 pagi	Dekan Pusat Pengajian Teknologi Industri, Profesor Madya Dr. Yusri Yusup memperkenalkan penerima Ijazah Sarjana Sains (Sains Persekitaran) dan Sarjana Sains Persekitaran
PENGANUGERAHAN IJAZAH SARJANA MUDA	
	Dekan Pusat Pengajian Teknologi Industri, Profesor Madya Dr. Yusri Yusup memperkenalkan penerima Ijazah Sarjana Muda Teknologi (Kepujian)
	Dekan Pusat Pengajian Teknologi Industri, Profesor Madya Dr. Yusri Yusup memperkenalkan penerima Ijazah Sarjana Muda Teknologi Kejuruteraan Bioproses Dengan Kepujian
HADIAH-HADIAH PINGAT EMAS	
10.55 pagi	Pemenang-pemenang Hadiah Pingat Emas diperkenalkan oleh Timbalan Naib Canselor Hal Ehwal Pembangunan Pelajar dan Alumni, Profesor Dr. Wan Ahmad Jaafar Wan Yahaya
UCAPAN WAKIL SISWAZAH	
11.05 pagi	Wakil Siswazah menyampaikan ucapan
UCAPAN NAIB CANSELOR	
11.15 pagi	Naib Canselor menyampaikan ucapan
UCAPAN PRO-CANSELOR	
11.25 pagi	Pro-Canselor menyampaikan ucapan

CONFERMENT OF GRADUATE DEGREES	
10.12 a.m.	*The Dean of the School of Industrial Technology, Associate Professor Dr. Yusri Yusup introduces the recipients of the Master of Science (Environmental Science) and Master of Environmental Science*
CONFERMENT OF BACHELOR'S DEGREES	
	The Dean of the School of Industrial Technology, Associate Professor Dr. Yusri Yusup introduces the recipients of the Bachelor of Technology (Honours)
	The Dean of the School of Industrial Technology, Associate Professor Dr. Yusri Yusup introduces the recipients of the Bachelor of Bioprocess Engineering Technology with Honours
GOLD MEDAL AWARDS	
10.55 a.m.	*Recipients of the Gold Medal Awards are introduced by the Deputy Vice-Chancellor Student Development Affairs and Alumni, Professor Dr. Wan Ahmad Jaafar Wan Yahaya*
REPRESENTATIVE OF THE GRADUANDS' ADDRESS	
11.05 a.m.	*The Representative of the Graduands delivers her address*
VICE-CHANCELLOR'S ADDRESS	
11.15 a.m.	*The Vice-Chancellor delivers his Address*
PRO-CHANCELLOR'S ADDRESS	
11.25 a.m.	*The Pro-Chancellor delivers his Address*

DOA	
11.35 pagi	Pegawai Agama membacakan Doa
MAJLIS TAMAT	
11.40 pagi	Pro-Canselor mengisytiharkan Sidang Keempat belas Upacara Konvokesyen ke-64 tamat
	Lagu Negaraku (Hadirin diminta berdiri)
PERARAKAN UTAMA MENINGGALKAN DEWAN	
11.45 pagi	(Hadirin diminta berdiri)
	Pro-Canselor meninggalkan Majlis
	Bersurai

Juru Bahasa Isyarat:
Suzy Lu Yien Zi

Muzik Iringan:
Dewan Budaya USM

DU'A RECITAL	
11.35 a.m.	*The Islamic Affairs Officer recites the Du'a*
END OF CEREMONY	
11.40 a.m.	*The Pro-Chancellor closes the Fourteenth Session of the 64th Convocation Ceremony*
	The National Anthem 'Negaraku' is played (The audience is requested to stand)
THE MAIN PROCESSION LEAVES THE HALL	
11.45 a.m.	*(The audience is requested to stand)*
	The Pro-Chancellor leaves the Hall
	End of Session

Sign Language Interpreter:
Suzy Lu Yien Zi

Music:
USM Cultural Hall

SARJANA REKA BENTUK DALAM INDUSTRI KREATIF
MASTER OF DESIGN IN CREATIVE INDUSTRY

AL-TAMIMI JOMMAR SULEIMAN MUFLEH
BAN JIANWEI
BIAN XUE
CAI ANQI
CHANG KAIXIAN
CHANG YUYUAN
CHEN BINGJUN
CHEN SIYING
CHEN XIAOYUAN
CHEN YIJING
CHEN YINGQI
CHONG PENG MUN
CUI HUAIYU
DING SAI
DING XUAN
FARIS NAZIRAN BIN MAZLAN
FATIMAH AZZAHRA' BINTI SHAMSUL
FU WEI
FU WENQIAN
GAO YAN
GU JIAWEN
GUO JINDI
GUO KE
GUO XINRU
HAN YITONG
HE JINGYI
HOU JIAJIE
HU MINGZHE
JI YAJING
JIA RUJUN
JIANG FENG
JIANG MEIJIN
JIANG TIAN
KOU HANWEN
LE NGOC LAN VY
LI HONGCHEN
LI JIAWEI
LI LAMEI
LI SHIYU
LI TINGXI
LI XIANGYUE
LI YICUN
LI YONG
LI YU
LI YUANMEI
LI ZHUORAN
LI ZIHAN
LIANG CHAO
LIANG YAN
LIN DONG
LIU CAIYUN
LIU JIA JUN
LIU JIAMING
LIU YANG
LIU YINING
LIU YIYANG
LIU YUAN
LIU YUANJIE
LIU YUANYUAN
LIU ZHIHUI
LIU ZIYUAN
LU XINGCHEN
LU YUZHOU
LYU FEI
MA RUIYANG
MA YUSHU
MAO YILIN
MAO YUBING
MIAO XIAOYI
MU HAOZHE
OU RUNYING
PAN KEYI
QIN KE
SHANG ZHIWEI
SHI TINGYI
SONG ZIYING
SU BEI TI
SUN LINJIE
TAN KHENG SOON
TANG CHAO
TANG LIMING
WAN YUE
WANG JIAMU
WANG LANFANG
WANG NAN
WANG PENGYAO
WANG YAQI
WANG YIHANG
WANG YIXIN
WANG ZHI
WANG ZHONGXIN
WANG ZIHAN
WU TONGMAO
WU YILIN
WU YUZE
XIN YIHUIZI
XU MINGQIAN
XUE YUCHANG
YAN CHENYU
YAN TONGYANG
YANG JIAYI
YANG YANG

YI SHAN
YITONG WANG
YU LIN
YU MIAO
YU RUOQING
YUAN JUNWEN
ZHANG BO
ZHANG CHAORAN
ZHANG HUIHUANG
ZHANG JUXIN
ZHANG MENGGE
ZHANG QIANWEN
ZHANG XUANJING
ZHANG YUPENG
ZHANG ZUOYUAN
ZHAO ANLING
ZHAO JIAYI
ZHAO JUNQI
ZHAO NAN
ZHAO SHENGBO
ZHAO XINRAN
ZHAOLIN
ZHEN ZHEN
ZHI YUNCHU
ZHOU YONGJIAN
ZHOU ZIYU
ZHU SIJIE
ZHU WENYANG
ZHUANG SHUYUN

SARJANA MUDA SASTERA (KEPUJIAN)
BACHELOR OF ARTS (HONOURS)

SENI HALUS
FINE ARTS

AKALILI NAJIHAH BINTI ABD HALIM
ANIS ALISYA BINTI ABDUL RAZAK
CHAI YAH EN
CHE NUR FARAH JIHAN BINTI CHE SHAIMI
CHEE SUET MUN
CHELSEA LING MING
DELOSA A/P V.NAHENDRAN
GLORIA THAM ZHEN YIE
HAZLIN HAFIKAH BINTI MAT SAAD
KONG ZHENG LEI
LIM XIN JIE
LIM XUAN
MUHAMMAD IRSYADUDDIN QAHHAR BIN ZURAIMME
NOR HANIDA BINTI MAT RAFI
NORFARAH AZRIAL FAHIMAH BINTI NAZIR
NUR ILLIYYIN TASNIM BINTI ABU HASSAN
NUR IZZWANI BINTI ZULFAKKAR
NURRISA SOFEA BINTI MOHD SALEH
OON TZE XUAN
PANG, QINSHENG
PRISSUPRINZA A/P SEE AI LAI
RYOSUKE SAKAMOTO
TAN ZE JING
TEOH KAI ZHI
VAISHANAVI A/P RAJINI
WAN NUR HADIRAH BINTI WAN ABDUL AZIZ
XU, YIXUAN
YANG, YUXIN
YEO XUE KEE
YEOH MAY XIAN

SARJANA MUDA SENI HALUS (KEPUJIAN)
BACHELOR OF FINE ARTS (HONOURS)

GRAFIK KOMUNIKASI
COMMUNICATION GRAPHICS

AHMAD FARHAN BIN ABD. FADZLI
AMY LEE HENG LU
ANG CAI NI
ANG YIN CHIAN
CHAI KE XIN
CHAN JIA ROU
CHONG YI QING
DIVIYASRI A/P GANESAN
FARHAH AYRA BINTI ABDUL RAHIM
FOO MIRAH
HO SAI XIN
KABILAN A/L KESAVAN
KANG CHAI TING
KHOO YI HWEI
KOO WAN XUAN
LAI HAO CHOON
LIEW E-ANN
LING YUNNI
LINGOM A/L GUNALAN
MAK SHUET XIN
MOHAMAD FIRDAUS HAFIZI BIN KAMARULZAMAN
NG HUI LIN
NUR ALYA YASMIN BINTI SAZURI
NUR HAFEEZAH BINTI MAHMOOD
NUR SYAZWANI IDHOFI BINTI MOHD AZMAN
OOI KAI PIN
OON YEE WEN
PATRICIA ERIN CLARISSA
PHOONG XIN RU
SITI NURSYAHIRAH IMAN BINTI MOHD FADZIL
TAI ZHENG XUAN

TAN POH YING
TEOH PEI FEN
TOH YUN MIN
WONG JIN RU
ZONG, YUAN

LAKONAN DAN PENGARAHAN
ACTING AND DIRECTING

AISYAH DANISYAH BINTI AYOB
AMERUL SHAH BIN OSMAN SHAH
ANGELENE JOANNE
HONG QIAN PEI
KAM SIN YEE
KOGULAVASAN A/L MADURAIVEERAN
LONG YING TONG
MENG, JIA
NUR ALIAH BINTI AZHAR
NURUL NAJLAA BINTI MOHAMMAD JAFREE
TAN PEI XUAN
TAN ZHAO XIAN
TANG LI QUN

REKA BENTUK DAN TEKNOLOGI MEDIA BARU
NEW MEDIA DESIGN AND TECHNOLOGY

AFIMIE A/L BAHARIT
AMAR IKHWAN BIN AHMAD
AMYRA NUR SOFEA BINTI ABD WAHAB
CHAN LEE KWAN
CHAN SIEW THENG
CHE, YU
CHEE VANE KAY
CHEN, KE
CHEONG KAI YUAN
CHIN JIA YI
CHIN SHAO MING
GANENDRA ARYASATYA SUJASA
HILMI FADHLURRAHMAN
HOO XIN YI
JIANG, JIAYING
LAM CENAN
LAU JING YING
LAU KA JUN
LAU ZI HAN
LEE CHEE YIN
LEE JING YOU
LEE ZI ROU
LIM YE POH
LING SUET BING
MAO, JIANYU
MAWARNI SHAHIDA BINTI ZULKEFLI
MOHAMMAD AIMAN FIRDAUS BIN JEFRI
MOHAMMAD FIRDAUS BIN MUHAMAD
MUHAMMAD BIN MOHD ZAKREE
NELSON CHUAH CHUIN SIANG
NEOH YONG JUN
NUR ANIYAH BINTI ANUAR
NURIFFAH BINTI PAHAREH @ BAHARI
NURIN BATRISYIA BINTI MUZLI
NURUL AISYAH BINTI BAKRI
NURUL FARZANA IZZATI BINTI MOHD FAUZI
OON KIT MAN
PIYAVARN CHIRANONT A/P SUPAN CHIRANONT
SHARIFAH NURUL HANA BINTI SYED SHAFULAMIN
SIM ZHI YAN
SYED FAZRUL ADRIE BIN SYED AHMAD FARUZ
TAN YI CHERN
TAY JIAXUAN
TEOH JING WYEI
TEOH JING XUEN
TEW ZHI WEI
TSABITA SAIFANA
WANG, MENGMENG
WONG VEN HUI
YEOH KHA HOONG

REKA BENTUK PRODUK
PRODUCT DESIGN

ADWA IZZATI BINTI ROSHAMIDI
ALBATTAR MAHAMAD ADAM
ANUSHIYA A/P JAYASHANKER
HANNA BATRIESYA BINTI HASNOEL
KHAIRANI QABSAH BINTI HARON
LEE CAIYUN
MAZRUL HAQEEM BIN MASSAARI
MUHAMMAD SYAHIR BIN ROSLAN
MUHAMMAD SYAMIM BIN AFANDI
NUR MAISARAH BINTI ABDUL AZIH
NUR NAFFISHA BINTI MOHAMAD DAUD
NUR SYAHIRAH BINTI SUHAMI
NUR'AISYAH BINTI AHMADDIN
NURUL HAFIZAH BINTI MOHD AZMIER
PRAPHAICIT A/P CHING THOO
PRESCILLIA LIM YIN YEE
REN, XUELU
TAN KATH WEN
TANG XIN YI
TEO JO ANN
WONG SERR LUI
XING, XITONG
YAO, JIAYIN
YASMIN NADHIRAH BINTI AZHAR
ZULHELMI NAIM BIN MOHAMAD SHARIF

SARJANA MUDA SENI MUZIK (KEPUJIAN)
BACHELOR OF MUSIC (HONOURS)

SENI PERSEMBAHAN DAN PEDAGOGI
PERFORMANCE AND PEDAGOGY

HE, YIHANG
JIN, YITING
JOCELYN AK JOHN
KHOO YI LIN
LAU TIAN JIN
LOW JIAN JIE
TAN WEI QI
VIZHAATHINI A/P RAMANSAMY
ZENG, FANHAO

SARJANA SAINS (SAINS PERSEKITARAN)
MASTER OF SCIENCE (ENVIRONMENTAL SCIENCE)

MUHAMMAD NASYRULLAH BIN NOORAZAM
NOOR IZZATI BINTI FADZRISHAM
SIM CHIA HOOI
SIVA A/L KASINATHAN
TASLIMA BINTI HASSAN
VISNU A/L SUBARAMANIAM

SARJANA SAINS PERSEKITARAN
MASTER OF ENVIRONMENTAL SCIENCE

AI XUEMEI
CHIN MENG TING
FENG XINYU
GUO NIANQI
HU XUEYANG
HUA LIN
JIA JUNFENG
JIANG XIUYING
LI JIAXIN
LIANG GUANGHUI
LIU JIAOYAN
LU HONGZHI
NOR AINANABILLA BINTI MOHAMAD ZAILANI
NUR ARNI SABRINA BINTI AZMIN
NUR IZZATI BINTI MAZLAN
NURUL ALYA BINTI AZMAN
SANTHI A/P ELANGOVAN
SHEN ZICHEN
SHI LIQUN
SONG CHENYING
SUN QIANQUAN
TAN HUIMIN
TUAN PAH NURINA IRDINA BINTI SARIH JAFRI NAZRI
WENG SIZHE
WU SHUXIAN
XU MENG
YANG JIAHAO
ZHANG RUINING
ZHANG SIYU
ZHANG ZHEWEN
ZHENG HOUWEN
ZHENG YUE
ZHOU XIAOFEI
ZHU MENGYUN

SARJANA MUDA TEKNOLOGI (KEPUJIAN)
BACHELOR OF TECHNOLOGY (HONOURS)

BIOSUMBER
BIORESOURCE

AHMAD ADAM BIN MOHD YUSOFF
AHMAD ZAHIRUL NAZRAN BIN ZAKARIA
AINNUR WAHIDA BINTI RAZALI
ALI HANAFIAH MUHAMMAD
ALIA NATASHA BINTI SAREE
ANISHWARY A/P NAGESH
AYLA NURFARIHAH BINTI ABDULLAH
CHO KAI NING
CLAUDIA MAWAS ANAK LAPOK
FATIN ATHIRA BINTI TARMIZI
GOH YAN YING
KOK DYI LAM
LEE HOOI CHENG
LEE LING HUI
LOGESH A/P APPASAMY
MIMI MARDINA BINTI MUNIR
MOHAMAD FAISAL BIN MOHAMAD ZAUQI
MOHAMAD NAJIB BIN SHARIFFUDDIN
MOHD FARHAN BIN JEKAN
MOHD FAUDZY BIN SANI
MUHAMAD FIRDAUS BIN MOHAMAD SENUSI
MUHAMMAD IMAN DANIAL BIN MOHD RASHIDI
MUHAMMAD SYABBATUL AL HAMDI BIN MUSTAFFA ALBAKRI
NABILA SAIDA BINTI FADZIL
NADHIRAH BINTI AHMAD HISHAM
NUR FATIN ADRIANA BINTI MUHAMMAD FAISOL
NUR JALILAH BINTI AHMAD
NUR NURIEN NAJWA BINTI SHAHRUL NIZAM
NUR SHIFAK BINTI MOHAMAD ZAIN
NUR SOLEHAH BINTI ZILALI
NUR SYAMILA BINTI HAYAZI
NUR SYIFA SAFWANA BINTI KAMARUZAMAN
NURUL FATIHAH BINTI MUSTAPA
NURUL MUSLIHAH BINTI MAHERAN

PUNG YE JIA
SHAZREEN BIN RAZALI
SONG PIN CHUAN
TAN CHUN KIT
TAN YING JIE
VINOTHARAN A/L RAJAKUMARAN
YOU HUI LING

MAKANAN
FOOD

AFIQAH BINTI AHMAD SABRI
AIDA NABILA BINTI ABD JABAR
AISYA BINTI AZHAR
AMIRUL ZIKRI BIN RUSLAN
ANIS AMIRAH BINTI MOHD NAJID
ANIS FARISHA BINTI CHE OMAR
ANIS SYAZLIN BINTI MOHD SABIDI
CHEW POH SHUANG
FAKHIRA NABIHAH BINTI FAKHRUL AZMAN
FIYAZ AZRI BIN ISLAHUDIN
KATHERINA AMIRTHA A/P ALEXANDER
LIYANA MAISARAH BINTI ABD AZIZ
MAI WAN SAMANTHA YAOWEI
MIRRAH NASHIHIN BINTI ZULKIFLI
MUHAMMAD AKMAL BIN MOHD.NASIR
MUHAMMAD NUR HAMIZAN BIN MOHD JIFRAL
NORFARISHA AMIRA BINTI RIDZUAN
NUR AINA BINTI ABD RASEB
NUR ALIATUL AINA BINTI MOHD SIHAR
NUR ANIS NABILAH BINTI MASRI BUDIMAN
NUR ATHIKAH BINTI MD AZHAR
NUR ATHIRAH BINTI ROSLAN
NUR AZZA NADHIRAH BINTI AHMAD ZAGHLUL
NUR DAMIA QISTINA BINTI ZAKARIA
NUR ELINA AISYAH BINTI ASWAZI
NUR INSYIRAH MAISARA BINTI MD FADLI
NUR IRDINA HANI BINTI WAN MOHD RAFI
NUR LIYANA NATASYA BINTI AZALI
NUR RABIHAH BINTI MOHD FUAT
NUR SHAZILAWATIE BINTI NURHILMI
NUR SOFIAH SOLEHAH BINTI RUSLAN
NURUL DANIA BINTI MOHAMAD ASRI
NURUL IZZAH BINTI MOHD NASRI
NURUL NAJLAH ZULAIKHA BINTI NOR AZMI
P'NG YING XIN
QURRATU AIN BINTI ARIYANTO
RAJA ZUHAIR NADHIRAH BINTI RAJA ZILAN
SAFIA NADIA BINTI ZAINUDIN
SHARIFAH NUR MUSFIRAH BINTI SYED MAHADZIR
SITI BALQIS BINTI ROZMAN
SITI NASIRAH BINTI IBRAHIM
TAN YUN JU
TANG SIN CHI
VUN SOON SHING
WAN NOR HASLINA BINTI WAN MD HASHIM
WAN NORSAFIYAH BINTI WAN MOHAMED SABRI
WAN NURWANI SYAMIMI BINTI SHAMSUDDIN
YONG WEI TENG

PERSEKITARAN
ENVIRONMENT

ADAM SAFWAN BIN ROSLI
AFIQ DANIAL BIN AHMAD FARID
AININ SOFEIA BINTI MAHADI
ALIFF ILHAMI BIN KHAIROL ANNUAR
ANNIE LEE SU VUN
ANUSUYA A/P BALU
BAH YEEN NEE
CHAI GAO WEI
CHIN WAN XIAN
CHONG YUE SUAN
DUAN, XIYA
ELISA RANI A/P CHARLES JOHNSON
GAN SHING NING
GOH XINNIE
HENG WEI QUAN
HUANG, YIZHI
ISMAHANI BINTI AZMI
IZZATUL SABRINA BINTI MOHD SUKRI
LEE JIA RONG
LEE WENG YAN
LIE KHUAN TAT
LIM ANGEL
MUHAMMAD AMIRUL ABBAS BIN ABDUL KAFOOR
MUHAMMAD AZIM BIN KARNIZA
MUHAMMAD EZAM BIN ROSLAN
MUHAMMAD HARIS HAZIQ BIN MOHD YURIZAL
MUHAMMAD NASRUL SHAFIQ BIN NORMEZAN
NG SEE TING
NUR AININA SYAIRAH BINTI SAZALI
NUR AUNI NABILAH BINTI MALIKI
NUR DAMIA ZARIFAH BINTI MOHAMAD FAHDZLY
NUR INTAN ERINNA BINTI ROSSHADI
NUR SHAZLYANA BINTI MD YUSOF
OLIVIA YII SHUEN
ONG HONG ZHENG
OOI CHAI TING
PHAN XIAO LIN
PUTERA LOKMAN ALHAKIM BIN MOHD ZALINANLPAZLI
SITI NORHUMAYRAH BINTI ZULFIKRI
SITI NURHANI BINTI AHMAT
TAN EYIN HERN

TAN LEE TING
TAN QIAO ROU
TEOH ZHI JIAN
THEN SIEW CHING
THUM HOW YI
TOH ZHOU-YI
YEW SHIN JIE
ZULHAFIZI BIN ZAYADI

SARJANA MUDA TEKNOLOGI KEJURUTERAAN BIOPROSES DENGAN KEPUJIAN

BACHELOR OF BIOPROCESS ENGINEERING TECHNOLOGY WITH HONOURS

AFIFAH BINTI MD ZULKIFLI
AFRYNA SAFFIYA BINTI NORADLI
AGILANDESWARY A/P THEYARAJA
AIN NUR KAUTHSAR BINTI JASMIN
ALEEYA ANNISA BINTI HAIRUL NIZAM
ANISSA AQILAH BINTI AZLAN
AZRINA BINTI MAJIDUN
DANIEL IMAN BIN SHAH RIDZA
GIDEON SOW YONG LE
HASIFAH BINTI OSMAN
HUTHIARAJ A/L MOHAN
JIHIVAANAYAGAN A/L MURGIS
KUAN QI SIANG
LEE HOOI MAY
LEE KE LIN
LEE WAN HUI
LIM ZHEN HUANG
MUHAMMAD KHAIRUL FAUZI BIN MOHD ANUAR
MUHAMMAD NAIM BIN HASSIM
MUHAMMAD ZHAFAR BIN MOHD ZULKARNAIN
NUR NABILA NATASHA BINTI ARIFIN
NUR SYAFIQAH BINTI SYED HUSSEIN
NURUL ALEYA BINTI AZHARI
NURUL NAJWA BINTI AHMAD NAZRI
NURUL SYAWANI BINTI ZAINUDDIN
PRIYA DARSHINI A/P SURESH
SAUNDRAYA A/P NYANASEGARAN
SITI NUR FARISYA BINTI ABDUL HALIM
SITI NURHAJAR HADFINA BINTI HAMZAH
SITI QURATU'AIN BINTI SHAHRIMAN
SITI SUFEA BINTI JEFRI
TENGKU ALYA MYSARAH BINTI TENGKU BURHAN SIDQI
THANIES A/L GUNALAN
WINA WONG CING WEN
WONG HEI MAN
WONG KAR JIN
WONG XIN AI
ZAIHIDI BIN RUSLI



Pingat Emas
Gold Medal



Hadiah Pingat Emas Canselor kepada pelajar tahun akhir terbaik dalam segala lapangan

Chancellor's Gold Medal Award for the best final year student in all fields

- **THARMINI**

Anugerah Pelajaran Diraja oleh Majlis Raja-Raja kepada pelajar terbaik dalam segala lapangan

Royal Education Award donated by Majlis Raja-Raja for the best final year student in all fields

A. **Pelajar Bumiputera**
   - **FARIZA BINTI MOHD FAUZAN**

B. **Pelajar Bukan Bumiputera**
   - **TEH ZI YUAN**

Hadiah Pingat Emas Naib Canselor Pemimpin Pelajar Cemerlang kepada pelajar tahun akhir terbaik dalam segala lapangan

Vice-Chancellor's Gold Medal Award for the Outstanding Student Leader for the best final year student in all fields

- **HARITH BIN KHAIRIL**

Hadiah Pingat Emas Universiti Sains Malaysia Pelajar Wanita tahun akhir terbaik dalam semua lapangan dihadiahkan oleh Persatuan Wanita Universiti Sains Malaysia

Universiti Sains Malaysia Gold Medal award for the Best Female final year student in all fields donated by Persatuan Wanita Universiti Sains Malaysia

- **IZZATUL AZZAHRAH BINTI IDRIS**

Hadiah Pingat Emas Universiti Sains Malaysia Pelajar Kelainan Upaya (PKU) tahun akhir terbaik dihadiahkan oleh M. K. Baskaran Nair

Universiti Sains Malaysia Gold Medal award for the Best Differently-abled final year student donated by M. K. Baskaran Nair

- **ONG ZHI LIN**

Hadiah Pingat Emas Universiti Sains Malaysia dianugerahkan kepada pelajar tahun akhir yang terbaik dalam segala lapangan bagi kategori HEBAT dihadiahkan oleh Profesor Datuk Dr. Asma Binti Ismail

The Universiti Sains Malaysia Gold Medal awarded to the best overall final year student who has excelled in all fields of the HEBAT category, donated by Professor Datuk Dr. Asma Binti Ismail

- **LAKSHMY A/P S.BASKARAN**

Hadiah Pingat Emas Universiti Sains Malaysia kepada pelajar tahun akhir terbaik bagi Ijazah Doktor Falsafah Bidang Pendidikan dihadiahkan oleh Tun Tan Sri Dato' (Dr.) Haji Hamdan Sheikh Tahir

Universiti Sains Malaysia Gold Medal award for the best final year student in Doctor of Philosophy in Education donated by Tun Tan Sri Dato' (Dr.) Haji Hamdan Sheikh Tahir

- **SANURA BINTI JAYA**

Hadiah Pingat Emas Universiti Sains Malaysia kepada pelajar tahun akhir terbaik bagi Ijazah Sarjana Pendidikan (Kerja Kursus) Teknologi Pendidikan dihadiahkan oleh Profesor Dr. Zainal Dato' Ghani

Universiti Sains Malaysia Gold Medal award for the best final year student in Master of Education (Course Work) donated by Professor Dr. Zainal Dato' Ghani

- **TEH ZI XIN**

Hadiah Pingat Emas Universiti Sains Malaysia kepada pelajar Doktor Falsafah terbaik bagi Institut Penyelidikan dan Teknologi Nano Optoelektronik (INOR) dihadiahkan oleh Profesor Dr. Zainuriah Hassan, FASc.

Universiti Sains Malaysia Gold Medal award for the best Doctor of Philosophy student in Institute of Nano Optoelectronics Research and Technology (INOR) donated by Professor Dr. Zainuriah Hassan, FASc.

- **NAJIHAH BINTI MOHD FAUZI**

Hadiah Pingat Emas Universiti Sains Malaysia kepada pelajar tahun akhir terbaik bagi Ijazah Sarjana Sastera

Universiti Sains Malaysia Gold Medal award for the best final year student in Master of Art

- LEE WAI KEAT

Hadiah Pingat Emas Universiti Sains Malaysia kepada pelajar tahun akhir terbaik bagi Ijazah Sarjana Seni Bina dihadiahkan oleh Pusat Pengajian Perumahan, Bangunan dan Perancangan

Universiti Sains Malaysia Gold Medal Award for the best final year student in Master of Architecture donated by School of Housing, Building and Planning

- SHUM JOE YIN

Hadiah Pingat Emas Universiti Sains Malaysia kepada pelajar tahun akhir terbaik Ijazah Sarjana Farmasi dalam bidang Farmasi Klinikal dihadiahkan oleh Merck Sharp & Dohme

Universiti Sains Malaysia Gold Medal Award for the best final year student in Master of Pharmacy in Clinical Pharmacy donated by Merck Sharp & Dohme

- GHANESH A/L MUNIANDY

Hadiah Pingat Emas Universiti Sains Malaysia kepada pelajar tahun akhir terbaik bagi Ijazah Sarjana Kerja Sosial dihadiahkan Oleh Profesor Dr. Ismail Baba

Universiti Sains Malaysia Gold Medal Award for the best final year student in Master of Social Work donated by Professor Dr. Ismail Baba

- NUR AZIMAH SAZALI

Hadiah Pingat Emas Universiti Sains Malaysia kepada pelajar tahun akhir terbaik bagi Ijazah Sarjana Sains (Matematik) dihadiahkan oleh Profesor Emeritus Dato' Dr. Hassan Said

Universiti Sains Malaysia Gold Medal award for the best final year student in Master of Science (Mathematics) donated by Professor Emeritus Dato' Dr. Hassan Said

- CHAO CHYI PEI

Hadiah Pingat Emas Universiti Sains Malaysia kepada pelajar tahun akhir terbaik bagi Ijazah Sarjana Sains (Matematik Pengajaran)

Universiti Sains Malaysia Gold Medal award for the best final year student in Master of Science (Teaching Of Mathematics)

- CHEN SENXIN

Hadiah Pingat Emas Universiti Sains Malaysia kepada pelajar tahun akhir terbaik bagi Ijazah Sarjana Pentadbiran Perniagaan dihadiahkan oleh Tan Sri Dato' Dr. Lin See-Yan (Lin Foundation)

Universiti Sains Malaysia Gold Medal award for the best final year student in Master of Business Administration donated by Tan Sri Dato' Dr. Lin See-Yan (Lin Foundation)

- SIVAKAMI A/P MUNIANDY

Hadiah Pingat Emas Universiti Sains Malaysia kepada pelajar tahun akhir terbaik bagi Ijazah Sarjana Sains Kejuruteraan Rekabentuk Sistem Elektronik

Universiti Sains Malaysia Gold Medal award for the best final year student in Master of Science Electronic Systems Design Engineering

- KAYATHIRI A/P TAMIL SELVAN

Hadiah Pingat Emas Universiti Sains Malaysia kepada pelajar tahun akhir terbaik bagi Ijazah Sarjana Surgeri (Neurosurgeri) dihadiahkan oleh Profesor Dato' Dr. Jafri Malin Abdullah

Universiti Sains Malaysia Gold Medal award for the best final year student in Master of Surgery (Neurosurgery) donated by Professor Dato' Dr. Jafri Malin Abdullah

- DR. HO YAN ZHENG

Hadiah Pingat Emas Universiti Sains Malaysia kepada pelajar tahun akhir terbaik bagi Ijazah Sarjana Patologi (Patologi Anatomik) dihadiahkan oleh Profesor Dr. Nor Hayati Othman

Universiti Sains Malaysia Gold Medal award for the best final year student Master in Pathology (Anatomic Pathology) donated by Professor Dr. Nor Hayati Othman

- DR. ALEXANDRA MARIA ELISABETH

Hadiah Pingat Emas Universiti Sains Malaysia kepada pelajar tahun akhir terbaik bagi Ijazah Sarjana Perubatan (Oftalmologi) dihadiahkan oleh Jabatan Oftalmologi dan Sains Visual, Pusat Pengajian Sains Perubatan, USM

Universiti Sains Malaysia Gold Medal award for the best final year student Master in Medicine (Ophthalmology) donated by the Department of Ophthalmology and Visual Sciences, School of Medical Sciences, USM

- DR. HAMIZAH BINTI MUHAMAD

Hadiah Pingat Emas Universiti Sains Malaysia kepada pelajar tahun akhir terbaik bagi Ijazah Sarjana daripada Program Kepakaran Perubatan (Ijazah Sarjana Perubatan atau Ijazah Sarjana Patologi atau Ijazah Sarjana Surgeri) dihadiahkan oleh Persatuan Alumni Doktor USM [PADU]

Universiti Sains Malaysia Gold Medal award for the best final year student for Master's degree from Medical Specialist Program (Master of Medicine or Master of Pathology or Master of Surgery) donated by the Persatuan Alumni Doktor USM [PADU]

- DR. ONG JIA CHENG

Hadiah Pingat Emas Universiti Sains Malaysia kepada pelajar tahun akhir terbaik bagi Ijazah Sarjana Sains (Sains Senaman Klinikal) dihadiahkan oleh Profesor Dr. Rabindarjeet Singh Kabal Singh

Universiti Sains Malaysia Gold Medal award for the best final year student in Master of Science (Clinical Exercise Science) donated by Professor Dr. Rabindarjeet Singh Kabal Singh.

- NOORSYAFIZA BINTI HARITH

Hadiah Pingat Emas Universiti Sains Malaysia kepada pelajar tahun akhir terbaik bagi Ijazah Sarjana Muda Sains (Kepujian) dihadiahkan oleh Tun Dato' Seri Dr. Lim Chong Eu

Universiti Sains Malaysia Gold Medal award for the best final year student in Bachelor of Science (Honours) donated by Tun Dato' Seri Dr. Lim Chong Eu

- TAN CHIN CHEERN

Hadiah Pingat Emas Universiti Sains Malaysia kepada pelajar tahun akhir terbaik bagi Ijazah Sarjana Muda Kejuruteraan (Kepujian) dihadiahkan oleh Hashim & Neh Sdn. Bhd

Universiti Sains Malaysia Gold Medal award for the best final year student in Bachelor of Engineering (Honours) donated by Hashim & Neh Sdn. Bhd.

- PUA YI

Hadiah Pingat Emas Universiti Sains Malaysia kepada pelajar tahun akhir terbaik bagi Ijazah Sarjana Muda Sastera (Kepujian) (Bahasa Inggeris Untuk Profesional) dihadiahkan oleh Mahadi & Utama Holdings Sdn.Bhd. untuk memperingati Y.M. Tengku Utama Binti Tengku Zainul Abidin

Universiti Sains Malaysia Gold Medal award for the best final year student in Bachelor's Degree **of** *Arts (Honours) (English Language for Professional) donated by Mahadi & Utama Holdings Sdn.Bhd. in memory of Y.M. Tengku Utama Binti Tengku Zainul Abidin*

- PNEH AYE FEN

Hadiah Pingat Emas Universiti Sains Malaysia kepada pelajar tahun akhir terbaik bagi Ijazah Sarjana Muda Sastera (Kepujian) untuk memperingati Dr. Ranjeet Bhagwan Singh

Universiti Sains Malaysia Gold Medal award for the best final year student in Bachelor of Arts (Honours) in memory of Dr. Ranjeet Bhagwan Singh

- MUHAMMAD SYAQIRIEN BIN MUHAMMAD ASRI

Hadiah Pingat Emas Universiti Sains Malaysia kepada pelajar tahun akhir terbaik bagi Ijazah Sarjana Muda Sastera (Kepujian) dihadiahkan oleh Profesor Dr. Ooi Keat Gin sebagai penghargaan buat ibunya Puan Tan Ai Gek

Universiti Sains Malaysia Gold Medal award for the best final year student in Bachelor of Arts (Honours) donated by Professor Dr. Ooi Keat Gin in appreciation of His Mother Madam Tan Ai Gek

- NEOH YONG ZHING

Hadiah Pingat Emas Universiti Sains Malaysia kepada pelajar tahun akhir terbaik bagi Ijazah Sarjana Muda Sastera (Kepujian) (Bahasa Inggeris Dan Kesusasteraan) dihadiahkan oleh Yayasan Kelab Harvard Malaysia

Universiti Sains Malaysia Gold Medal award for the best final year student in Bachelor of Arts (Honours) (English Language and Literature Studies) donated by Harvard Club of Malaysia Foundation

- MUHAMMAD FIRDAUS HIDAYAT BIN MOHD FAUZI

Hadiah Pingat Emas Universiti Sains Malaysia kepada pelajar tahun akhir terbaik bagi Ijazah Sarjana Muda Sastera Terjemahan Dengan Interpretasi (Kepujian) dihadiahkan oleh Dato' Goh Hin San

Universiti Sains Malaysia Gold Medal award for the best final year student in Bachelor of Arts (Honours) (Translation with Interpretation) donated by Dato' Goh Hin San

- EMILY LOW SHYAN QING

Hadiah Pingat Emas Universiti Sains Malaysia kepada pelajar tahun akhir terbaik bagi Ijazah Sarjana Muda Sastera (Kepujian) Linguistik Bahasa Melayu dihadiahkan oleh Profesor Emeritus Dr. Abdullah Hassan

Universiti Sains Malaysia Gold Medal award for the best final year student in Bachelor of Arts (Honours) Malay Linguistics donated by Professor Emeritus Dr. Abdullah Hassan

- JONG TZYY CHEAU

Hadiah Pingat Emas Universiti Sains Malaysia kepada pelajar tahun akhir terbaik bagi Ijazah Sarjana Muda Sastera Dengan Pendidikan (Kepujian) atas nama Tun Tan Sri Dato' (Dr.) Haji Hamdan Sheikh Tahir

Universiti Sains Malaysia Gold Medal award for the best final year student in Bachelor of Arts with Education (Honours) in the name of Tun Tan Sri Dato' (Dr.) Haji Hamdan Sheikh Tahir

- NUR YASMIN HANI BINTI KASMAN

Hadiah Pingat Emas Universiti Sains Malaysia kepada pelajar tahun akhir terbaik bagi Ijazah Sarjana Muda Sains Dengan Pendidikan (Kepujian) dihadiahkan oleh Datuk Balwant Singh

Universiti Sains Malaysia Gold Medal award for the best final year student in Bachelor of Science with Education (Honours) donated by Datuk Balwant Singh

- NUR WIRDANI BINTI ABDUL NASIR

Hadiah Pingat Emas Universiti Sains Malaysia kepada pelajar tahun akhir terbaik bagi Ijazah Sarjana Muda Pendidikan (Kepujian) dihadiahkan oleh Persatuan untuk memajukan Pelajaran Tinggi di Malaysia untuk memperingati Dr. Thio Chan Bee

Universiti Sains Malaysia Gold Medal award for the best final year student in Bachelor of **Education** *(Honours) donated by the Association for the Promotion of Higher Education in Malaysia in memory of Dr. Thio Chan Bee*

- NUR `AIN BINTI AZMAN

Hadiah Pingat Emas Universiti Sains Malaysia kepada pelajar tahun akhir terbaik bagi Ijazah Sarjana Muda Komunikasi (Kepujian) dihadiahkan oleh Institut Akhbar Malaysia

Universiti Sains Malaysia Gold Medal award for the best final year student in Bachelor of Communication (Honours) donated by the Malaysian Press Institute

- LEE YUN XIN

Hadiah Pingat Emas Universiti Sains Malaysia kepada pelajar tahun akhir terbaik bagi Sarjana Muda Pusat Pengajian Pendidikan Jarak Jauh dihadiahkan oleh Datin Hajah Rose Tunku Ismail

Universiti Sains Malaysia Gold Medal award for the best final year student for Bachelor's Degree in School of Distance Education donated by Datin Hajah Rose Tunku Ismail

- RABIATUL ADAWIYAH BINTI MOHD ISA

Hadiah Pingat Emas Universiti Sains Malaysia kepada pelajar tahun akhir terbaik bagi Ijazah Sarjana Muda Sains Kemasyarakatan (Kepujian) RPJJ dihadiahkan oleh YDH Toh Indera Jaya Dato' Ishak Haji Mohamed

Universiti Sains Malaysia Gold Medal award for the best final year student in Bachelor of Social Sciences (Honours) RPJJ donated by YDH Toh Indera Jaya Dato' Ishak Haji Mohamed

- MOHD AZUNA BIN MOHAMED SABRI

Hadiah Pingat Emas Universiti Sains Malaysia kepada pelajar tahun akhir terbaik bagi Ijazah Sarjana Muda Perakaunan (Kepujian) dihadiahkan oleh The Association Of Chartered Certified Accountants (ACCA)

Universiti Sains Malaysia Gold Medal award for the best final year student in Bachelor of Accounting (Honours) donated by The Association of Chartered Certified Accountants (ACCA)

- LEE NGEE CHENG

Hadiah Pingat Emas Universiti Sains Malaysia kepada pelajar tahun akhir terbaik bagi Ijazah Sarjana Muda Perancangan Bandar dan Wilayah (Kepujian) dihadiahkan oleh Puan Denis Winston untuk memperingati Profesor Denis Winston

Universiti Sains Malaysia Gold Medal Award for the best final year student in Bachelor of Urban and Regional Planning (Honours) donated by Mrs. Denis Winston in memory of Professor Denis Winston

- ADAM BIN MOHAMMAD AZAM

Hadiah Pingat Emas Universiti Sains Malaysia kepada pelajar tahun akhir terbaik bagi Ijazah Sarjana Muda Sains (Kepujian) (Pengurusan Projek Binaan) dihadiahkan oleh Persatuan Pembina dan Pembekal Bahan Binaan Pulau Pinang

Universiti Sains Malaysia Gold Medal Award for the best final year student in Bachelor of Science (Honours) (Construction Project Management) donated by Penang Master Builders & Building Materials Dealers Association

- GAUTHAM A/L SEGAR

Hadiah Pingat Emas Universiti Sains Malaysia kepada pelajar tahun akhir terbaik dalam segala lapangan bagi Ijazah Sarjana Muda Sains Farmasi (Kepujian) dihadiahkan oleh Persatuan Farmasi Malaysia

Universiti Sains Malaysia Gold Medal award for the best final year student in Bachelor of Pharmacy (Honours) in all fields donated by the Malaysian Pharmaceutical Society

- LIM CHEE YONG

Hadiah Pingat Emas Universiti Sains Malaysia kepada pelajar tahun akhir terbaik bagi Ijazah Sarjana Muda Sains Kemasyarakatan (Kepujian) dihadiahkan oleh Tan Sri Dato' Seri Eusoffe Abdoolcader untuk memperingati Puan Seri Haseenah Abdoolcader

Universiti Sains Malaysia Gold Medal award for the best final year student in Bachelor of Social Science (Honours) donated by Tan Sri Dato' Seri Eusoffe Abdoolcader in memory of Puan Seri Haseenah Abdoolcader

- FARIZA BINTI MOHD FAUZAN

Hadiah Pingat Emas Universiti Sains Malaysia kepada pelajar tahun akhir terbaik bagi Ijazah Sarjana Muda Kerja Sosial (Kepujian) dihadiahkan oleh Yayasan Lin untuk memperingati Puan Y.C. Lin

Universiti Sains Malaysia Gold Medal award for the best final year student in Bachelor of Social Work (Honours) donated by Lin Foundation in memory of Madam Y.C. Lin

- ANIS SHAZIYAH BINTI ABDUL RANI

Hadiah Pingat Emas Universiti Sains Malaysia kepada pelajar tahun akhir terbaik bagi Ijazah Sarjana Muda Ekonomi (Kepujian) untuk memperingati P.P. Narayanan

Universiti Sains Malaysia Gold Medal award for the best final year student in Bachelor of Economics (Honours) in memory of P.P. Narayanan

- GOWRI A/P RUTTIRA KUMARAN

Hadiah Pingat Emas Universiti Sains Malaysia kepada pelajar tahun akhir terbaik bagi Ijazah Sarjana Muda Sains Gunaan (Kimia Analisis) (Kepujian) dihadiahkan oleh Pensyarah Pengasas Rancangan Sains Gunaan (Kimia Analisis)

Universiti Sains Malaysia Gold Medal award for the best final year student in Bachelor of Applied Sciences (Analytical Chemistry) (Honours) donated by Founding Lecturers for the Applied Sciences Programme of (Analytical Chemistry)

- **KHALIDA AL-WAHIDA BINTI NOR AZLI**

Hadiah Pingat Emas Universiti Sains Malaysia kepada pelajar tahun akhir terbaik bagi Ijazah Sarjana Muda Sains Komputer (Kepujian) dihadiahkan oleh Yayasan Kelab Harvard Malaysia

Universiti Sains Malaysia Gold Medal award for the best final year student in Bachelor of Computer Science (Honours) donated by Harvard Club of Malaysia Foundation

- **LIM YONG JUN**

Hadiah Pingat Emas Universiti Sains Malaysia kepada pelajar tahun akhir terbaik bagi Ijazah Sarjana Muda Sastera (Kepujian) (Seni Halus) dihadiahkan oleh Yayasan Lin untuk memperingati Puan Y. C. Lin

Universiti Sains Malaysia Gold Medal award for the best final year student in Bachelor of Arts (Honours) (Fine Arts) donated by Lin Foundation in memory of Madam Y.C. Lin

- **LIM XIN JIE**

Hadiah Pingat Emas Universiti Sains Malaysia kepada pelajar tahun akhir terbaik bagi Ijazah Sarjana Muda Kejuruteraan Awam dengan Kepujian dihadiahkan oleh Penang Master Builders

Universiti Sains Malaysia Gold Medal award for the best final year student in Bachelor of Civil Engineering with Honours donated by Penang Master Builders.

- **WONG ZI YAN**

Hadiah Pingat Emas Universiti Sains Malaysia kepada pelajar tahun akhir terbaik Sastera Dengan Pendidikan dalam bidang Pendidikan (Latihan Mengajar) dihadiahkan oleh Profesor Tunku Dato' Dr. Ismail Tunku Md. Jewa

Universiti Sains Malaysia Gold Medal award for the best final year student in Arts with Education in the field of Education (Teaching Practice) donated by Professor Tunku Dato' Dr. Ismail Tunku Md. Jewa

- **AHMAD AMAL IMRAN BIN HILMI**

Hadiah Pingat Emas Universiti Sains Malaysia kepada pelajar tahun akhir terbaik bagi Ijazah Sarjana Muda Kejuruteraan (Kepujian) (Kejuruteraan Elektronik) dihadiahkan Oleh Micron Technology, Inc.

Universiti Sains Malaysia Gold Medal award for the best final year student in Bachelor of Engineering (Honours) (Electronic Engineering) donated by Micron Technology, Inc.

- **ALEX ONG ZI YANG**

Hadiah Pingat Emas Universiti Sains Malaysia kepada pelajar tahun akhir terbaik bagi Ijazah Sarjana Muda Sains Kesihatan (Kepujian) (Sinaran Perubatan) dihadiahkan oleh Profesor Dato' Dr. Ahmad bin Hj Zakaria

Universiti Sains Malaysia Gold Medal award for the best final year student in Bachelor of Health Science (Honours) (Medical Radiation) donated by Professor Dato' Dr. Ahmad Bin Hj Zakaria

- **LOO CHIA YING**

Hadiah Pingat Emas Universiti Sains Malaysia kepada pelajar tahun akhir terbaik bagi Ijazah Sarjana Muda Sains Kesihatan (Kepujian) (Sains Senaman dan Sukan) dihadiahkan oleh Profesor Dr. Rabindarjeet Singh Kabal Singh

Universiti Sains Malaysia Gold Medal award for the best final year student in Bachelor of Health Science (Honours) (Exercise and Sports Science) donated by Professor Dr. Rabindarjeet Singh Kabal Singh

- **CHEW HSIAO KIT**

Hadiah Pingat Emas Universiti Sains Malaysia kepada pelajar tahun akhir terbaik bagi Ijazah Sarjana Muda Sains (Kepujian) (Sains Forensik)

Universiti Sains Malaysia Gold Medal award for the best final year student in Bachelor of Science (Honours) (Forensic Science)

- LEE SY SHYAN

Hadiah Pingat Emas Universiti Sains Malaysia kepada pelajar tahun akhir terbaik bagi Ijazah Sarjana Muda Sains Kesihatan (Kepujian)

Universiti Sains Malaysia Gold Medal award for the best final year student in Bachelor of Health Science (Honours)

- TAN TZER FEN

Hadiah Pingat Emas Universiti Sains Malaysia Kepada Pelajar Tahun Akhir Terbaik bagi Ijazah Sarjana Muda Sains Dalam Sains Forensik (Kepujian) dihadiahkan oleh Profesor Dr. Norazmi Bin Mohd Nor

Universiti Sains Malaysia Gold Medal award for the best final year student in Bachelor of Science in Forensic Science (Honours) donated by Professor Dr. Norazmi Bin Mohd Nor

- LOO YEE EN

Hadiah Pingat Emas Universiti Sains Malaysia kepada pelajar tahun akhir terbaik bagi Ijazah Sarjana Muda Audiologi Dengan Kepujian dihadiahkan oleh Profesor Dr. Dinsuhaimi bin Sidek

Universiti Sains Malaysia Gold Medal award for the best final year student in Bachelor of **Audiology** *With Honours donated by Professor Dr. Dinsuhaimi bin Sidek*

- NURUL ADILAH BINTI AZHARI

Hadiah Pingat Emas Universiti Sains Malaysia kepada pelajar tahun akhir terbaik bagi Sarjana Muda Sains Bioperubatan (Kepujian) dan Sarjana Muda Sains Bioperubatan Dengan Kepujian dihadiahkan oleh Profesor Dr. Shaharum Shamsuddin

Universiti Sains Malaysia Gold Medal award for the best final year student in Bachelor in Biomedical Science (Honours) and Bachelor in Biomedical Sciences with Honours donated by Professor Dr. Shaharum Shamsuddin

- CHIN EN YEE

Hadiah Pingat Emas Universiti Sains Malaysia kepada pelajar tahun akhir terbaik Diploma Kejururawatan dihadiahkan oleh En. Mohd. Shamsunahar Mohd. Said

Universiti Sains Malaysia Gold Medal award for the best final year student in Diploma in Nursing donated by En. Mohd. Shamsunahar Mohd. Said

- AMALIN SOFEA BINTI AZAMI

Hadiah Pingat Emas Universiti Sains Malaysia kepada pelajar tahun akhir terbaik bagi Ijazah Doktor Pergigian

Universiti Sains Malaysia Gold Medal award for the best final year student in Doctor of Dental Surgery

- CHEANG YING JING

Hadiah Pingat Emas Universiti Sains Malaysia kepada pelajar tahun akhir terbaik bagi Ijazah Doktor Perubatan dihadiahkan oleh B. Braun Medical Industries Sdn. Bhd.

Universiti Sains Malaysia Gold Medal award for the best final year student in Doctor of Medicine donated by B. Braun Medical Industries Sdn. Bhd.

- ONG ZEYI

Hadiah Pingat Emas Universiti Sains Malaysia kepada pelajar tahun akhir terbaik bagi Ijazah Doktor Perubatan dihadiahkan oleh Persatuan Alumni Doktor USM (PADU)

Universiti Sains Malaysia Gold Medal award for the best final year student in Doctor of Medicine donated by Persatuan Alumni Doktor USM (PADU)

- NADIA BINTI NASIR

Hadiah Pingat Emas Persatuan Sejarah Malaysia kepada pelajar tahun akhir terbaik dalam bidang Sejarah di Universiti Sains Malaysia

Malaysian Historical Associations Gold Medal award for the best final year student in the field of History

- MUHAMMAD ZIMAM BIN ZAKARI

Hadiah Pingat Emas Universiti Sains Malaysia kepada pelajar tahun akhir terbaik bagi Ijazah Sarjana Muda Sains (Perumahan, Bangunan Dan Perancangan) (Kepujian) (Ukur Bahan) dihadiahkan oleh Encik Tan Sun Ping

Universiti Sains Malaysia Gold Medal award for the best final year student in Bachelor of Science (Housing, Building and Planning) (Honours) (Quantity Surveying) donated by Mr. Tan Sun Ping

- FAN SUET LI

Hadiah Pingat Emas Universiti Sains Malaysia kepada pelajar tahun akhir terbaik bagi Ijazah Sarjana Muda Sains Seni Bina (Kepujian) dihadiahkan oleh Pusat Pengajian Perumahan, Bangunan dan Perancangan

Universiti Sains Malaysia Gold Medal Award for the best final year student in Bachelor of Science Architecture (Honours) donated by School of Housing, Building and Planning

- TAN XUE FANG

Hadiah Pingat Emas Universiti Sains Malaysia kepada pelajar tahun akhir terbaik dalam bidang Geofizik untuk memperingati Dr. Ranjeet Singh

Universiti Sains Malaysia Gold Medal award for the best final year student in the field of Geophysics in memory of Dr. Ranjeet Singh

- WAN NUR SHAMIEMY SOFFIAN

Hadiah Pingat Emas Universiti Sains Malaysia kepada pelajar tahun akhir terbaik dalam bidang Sains Fizik dihadiahkan oleh Profesor Emeritus Dato' Dr. Chatar Singh

Universiti Sains Malaysia Gold Medal award for the best final year student in the field of Physics donated by Professor Emeritus Dato' Dr. Chatar Singh

- LIM TZE XUAN

Hadiah Pingat Emas Universiti Sains Malaysia kepada pelajar tahun akhir terbaik dalam bidang Fizik Perubatan dihadiahkan oleh Profesor Emeritus Dato' Dr. Lim Koon Ong

Universiti Sains Malaysia Gold Medal award for the best final year student in the field of Medical Physics donated by Professor Emeritus Dato' Dr. Lim Koon Ong

- AMIRAH SYAHMINA BINTI FIRDAUS

Hadiah Pingat Emas Universiti Sains Malaysia kepada pelajar tahun akhir terbaik dalam bidang Fizik Perubatan

Universiti Sains Malaysia Gold Medal award for the best final year student in the field of Medical Physics

- MOHAMAD SYAMIL IMAN BIN AHMAD

Hadiah Pingat Emas Universiti Sains Malaysia kepada pelajar tahun akhir terbaik bagi Ijazah Sarjana Muda Sains Gunaan (Kepujian)

Universiti Sains Malaysia Gold Medal award for the best final year student in Bachelor of Applied Science (Honours)

- THONG LI XUAN

Hadiah Pingat Emas Universiti Sains Malaysia kepada pelajar tahun akhir terbaik dalam bidang Sains Kajihayat untuk memperingati Profesor Dr. E. Balasingam

Universiti Sains Malaysia Gold Medal award for the best final year student in the field of Biology in memory of Professor Dr. E. Balasingam

- ONG JIA WEN

Hadiah Pingat Emas Universiti Sains Malaysia kepada pelajar tahun akhir terbaik dalam bidang Sains Kajihayat (Pengkhususan Biologi Persekitaran dan Biologi Akuatik) dihadiahkan oleh Profesor Emeritus Dr. Mashhor Mansor

Universiti Sains Malaysia Gold Medal award for the best final year student in the field of Biology (Major in Environmental and Aquatic Biology) donated by Professor Emeritus Dr. Mashhor Mansor

- ADRIAN YAP ZHEN HOU

Hadiah Pingat Emas Universiti Sains Malaysia kepada pelajar tahun akhir terbaik bagi Ijazah Sarjana Muda Sains Gunaan (Entomologi/Parasitologi) (Kepujian) dihadiahkan oleh Profesor Dr. Lee Chow Yang

Universiti Sains Malaysia Gold Medal award for the best final year student in Bachelor of Applied Science (Entomology/Parasitology) (Honours) donated by Professor Dr. Lee Chow Yang

- VOO QUN YUN

Hadiah Pingat Emas Universiti Sains Malaysia kepada Pelajar Tahun Akhir Terbaik bagi Bidang Sains Kajihayat Dihadiahkan oleh Profesor Dato' Dr. Amirul Al-Ashraf Abdullah

Universiti Sains Malaysia Gold Medal award for the best final year student in the field of Biology donated by Professor Dato' Dr. Amirul Al-Ashraf Abdullah

- MOHAMAD DANIAL AZRIL BIN MOHAMAD NAZRI

Hadiah Pingat Emas Universiti Sains Malaysia kepada pelajar tahun akhir terbaik dalam bidang Ekonomi dihadiahkan oleh Kelab Rotary Pulau Pinang

Universiti Sains Malaysia Gold Medal award for the best final year student in the field of Economics donated by Penang Rotary Club

- NURUL ANIS SHAFIQAH BINTI MOHD AZMI

Hadiah Pingat Emas Universiti Sains Malaysia kepada pelajar tahun akhir terbaik dalam bidang Perancangan Dan Pengurusan Pembangunan dihadiahkan oleh Dr. Ranjeet Singh untuk memperingati Puan Bishen Kaur

Universiti Sains Malaysia Gold Medal award for the best final year student in the field of Planning and Development Management donated by Dr. Ranjeet Singh in memory of Madam Bishen Kaur

- FATIN NURAMIRATUL BINTI ROSLI

Hadiah Pingat Emas Universiti Sains Malaysia kepada pelajar tahun akhir terbaik dalam bidang Antropologi dan Sosiologi dihadiahkan oleh Sunsuria Holdings Sdn. Bhd.

Universiti Sains Malaysia Gold Medal award for the best final year student in the field of Antropology and Sosiology donated by Sunsuria Holdings Sdn. Bhd.

- NUR AZMIRA BINTI AZIMAH

Hadiah Pingat Emas Universiti Sains Malaysia kepada pelajar tahun akhir terbaik dalam bidang Sains Kimia dihadiahkan oleh Chemical Company of Malaysia Bhd.

Universiti Sains Malaysia Gold Medal award for the best final year student in the field of Chemistry donated by the Chemical Company of Malaysia Bhd.

- HARITH BIN KHAIRIL

Hadiah Pingat Emas Universiti Sains Malaysia kepada pelajar tahun akhir terbaik dalam bidang Sains Gunaan (Bidang Pengkhususan Matematik) dihadiahkan oleh Telesol Sdn. Bhd.

Universiti Sains Malaysia Gold Medal award for the best final year student in the field of Applied Science (Major in Mathematics) donated by Telesol Sdn. Bhd.

- ONG YI YUN

Hadiah Pingat Emas Universiti Sains Malaysia kepada pelajar tahun akhir terbaik dalam bidang Sains Matematik dihadiahkan oleh Dato' Abdul Razak Yusof

Universiti Sains Malaysia Gold Medal award for the best final year student in the field of Mathematical Sciences donated by Dato' Abdul Razak Yusof

- NG JIUN CHIEN

Hadiah Pingat Emas Universiti Sains Malaysia kepada pelajar tahun akhir terbaik dalam bidang Seni Lakon dihadiahkan oleh Yayasan Syed Kechik

Universiti Sains Malaysia Gold Medal award for the best final year student in the field of Acting donated by Syed Kechik Foundation

- LONG YING TONG

Hadiah Pingat Emas Universiti Sains Malaysia kepada pelajar tahun akhir terbaik bagi Ijazah Sarjana Muda Teknologi (Kepujian) (Makanan) dihadiahkan oleh Tan Sri KH Outsmart Foundation

Universiti Sains Malaysia Gold Medal award for the best final year student in Bachelor of Technology (Honours) (Food) donated by Tan Sri KH Outsmart Foundation

- TANG SIN CHI

Hadiah Pingat Emas Universiti Sains Malaysia kepada pelajar tahun akhir terbaik bagi Ijazah Sarjana Muda Teknologi (Kepujian) (Persekitaran) dihadiahkan oleh Tan Sri KH Outsmart Foundation

Universiti Sains Malaysia Gold Medal award for the best final year student in Bachelor of Technology (Honours) (Environmental) donated by Tan Sri KH Outsmart Foundation

- NG SEE TING

Hadiah Pingat Emas Universiti Sains Malaysia kepada pelajar tahun akhir terbaik bagi Ijazah Sarjana Muda Teknologi (Kepujian) (Bioproses) dihadiahkan oleh Tan Sri KH Outsmart Foundation

Universiti Sains Malaysia Gold Medal award for the best final-year student in Bachelor of Technology (Honours) (Bioprocess) donated by Tan Sri KH Outsmart Foundation

- WONG XIN AI

Hadiah Pingat Emas Universiti Sains Malaysia kepada pelajar tahun akhir terbaik bagi Ijazah Sarjana Muda Teknologi (Kepujian) (Biosumber, Kertas dan Penglitup) dihadiahkan oleh Tan Sri KH Outsmart Foundation

Universiti Sains Malaysia Gold Medal award for the best final-year student in Bachelor of Technology (Honours) (Bioresource, Paper and Coatings) donated by Tan Sri KH Outsmart Foundation

- LEE LING HUI

Hadiah Pingat Emas Universiti Sains Malaysia kepada pelajar tahun akhir terbaik bagi program Ijazah Sarjana Muda Teknologi Biosumber (Kepujian) dan Sarjana Muda Teknologi Biosumber dengan Kepujian dihadiahkan oleh Profesor Dr. Othman Sulaiman.

Universiti Sains Malaysia Gold Medal Prize award for the best final year student in Bachelor of Bioresource Technology (Honours), Bachelor of Bioresource Technology with Honours donated **by** *Profesor Dr. Othman Sulaiman.*

- TAN CHUN KIT

Hadiah Pingat Emas Universiti Sains Malaysia kepada pelajar tahun akhir terbaik dalam bidang Kejuruteraan Aeroangkasa dihadiahkan oleh Syarikat Binariang Satellite Systems Sdn. Bhd.

Universiti Sains Malaysia Gold Medal award for the best final year student in the field of Aerospace Engineering donated by Syarikat Binariang Satellite Systems Sdn. Bhd.

- NATASHA MARK KAR YEE

Hadiah Pingat Emas Universiti Sains Malaysia kepada pelajar tahun akhir terbaik dalam bidang Kejuruteraan Awam dihadiahkan oleh Tan Sri Dato' Halim Saad

Universiti Sains Malaysia Gold Medal award for the best final year student in the field of Civil Engineering donated by Tan Sri Dato' Halim Saad

- CHOW JIA EN

Hadiah Pingat Emas Universiti Sains Malaysia kepada pelajar tahun akhir terbaik bagi Ijazah Sarjana Muda Kejuruteraan (Kepujian) (Kejuruteraan Bahan) dihadiahkan oleh Alumni Kejuruteraan Bahan

Universiti Sains Malaysia Gold Medal award for the best final year student in Bachelor of Engineering (Honours) (Materials Engineering) donated by Materials Engineering Alumni

- NURAISHAH MAISARAH BINTI NORAZAM

Hadiah Pingat Emas Universiti Sains Malaysia kepada pelajar tahun akhir terbaik dalam bidang Kejuruteraan Polimer dihadiahkan oleh Texchem Resources Berhad

Universiti Sains Malaysia Gold Medal award for the best final year student in the field of Polymer Engineering donated by Texchem Resources Berhad

- NEOH WEI LUN

Hadiah Pingat Emas Universiti Sains Malaysia kepada pelajar tahun akhir terbaik Kejuruteraan Elektronik dalam segala lapangan dihadiahkan oleh Intel Malaysia Sdn. Bhd.

Universiti Sains Malaysia Gold Medal award for the best final year student in the field of Electronic Engineering donated by Intel Malaysia Sdn. Bhd.

- SIAU CHU EN

Hadiah Pingat Emas Universiti Sains Malaysia kepada pelajar tahun akhir terbaik dalam bidang Kejuruteraan Elektrik

Universiti Sains Malaysia Gold Medal award for the best final year student in the field of Electrical Engineering

- SOO CHIA SHIN

Hadiah Pingat Emas Universiti Sains Malaysia kepada pelajar tahun akhir terbaik dalam bidang Kejuruteraan Mekatronik

Universiti Sains Malaysia Gold Medal award for the best final year student in the field of Mechatronics Engineering

- VICTOR TAN KAH PING

Hadiah Pingat Emas Universiti Sains Malaysia kepada pelajar tahun akhir terbaik dalam bidang Kejuruteraan Kimia dihadiahkan oleh Toh Puan Goh Sing Yeng

Universiti Sains Malaysia Gold Medal award for the best final year student in the field of Chemical Engineering donated by Toh Puan Goh Sing Yeng

- LEOW JIA YING

Hadiah Pingat Emas Universiti Sains Malaysia kepada pelajar tahun akhir terbaik dalam bidang Kejuruteraan Mekanik

Universiti Sains Malaysia Gold Medal award for the best final year in the field of Mechanical Engineering

- TEH ZI YUAN



Hadiah Buku
Book Prize



Hadiah Buku Universiti Sains Malaysia kepada pelajar Sarjana Sains terbaik bagi Institut Penyelidikan dan Teknologi Nano Optoelektronik (INOR) dihadiahkan oleh Profesor Dr. Zainuriah Hassan, FASc.

Universiti Sains Malaysia Book Prize award for the best Master of Science student in Institute of Nano Optoelectronics Research and Technology (INOR) donated by Professor Dr. Zainuriah Hassan, FASc.

- LIM CHUN YUE

Hadiah Buku Universiti Sains Malaysia kepada pelajar tahun akhir terbaik bagi Ijazah Sarjana Muda Sains dihadiahkan oleh Datuk Abdul Rahman Yaakub

Universiti Sains Malaysia Book Prize for the best final year student in Bachelor of Science donated by Datuk Abdul Rahman Yaakub

- TEH KHAI YUEN

Hadiah Buku Universiti Sains Malaysia kepada pelajar tahun akhir terbaik bagi Ijazah Sarjana Muda Kejuruteraan (Kepujian) dihadiahkan oleh Lembaga Jurutera Malaysia

Universiti Sains Malaysia Book Prize award for the best final year student in Bachelor of Engineering (Honours) donated by Board of Engineers Malaysia

- CHOW JIA EN

Hadiah Buku Universiti Sains Malaysia kepada pelajar tahun akhir terbaik bagi Ijazah Sarjana Muda Sastera Terjemahan Dengan Interpretasi (Kepujian) dihadiahkan oleh Dato' Goh Hin San

Universiti Sains Malaysia Book Prize award for the best final year student Bachelor of Arts (Honours) (Translation with Interpretation) donated by Dato' Goh Hin San

- NG JIA YI

Hadiah Buku Universiti Sains Malaysia kepada pelajar tahun akhir terbaik bagi Sarjana Muda Sastera dalam Bahasa Inggeris untuk Profesional dengan Kepujian dihadiahkan oleh Profesor Dr. Salasiah Che Lah

Universiti Sains Malaysia Book Prize award for the best final year student in Bachelor of Arts English for Professionals with Honours donated by Professor Dr. Salasiah Che Lah

- NUR AMIRA ZULAIKA BINTI ZAMRI

Hadiah Buku Universiti Sains Malaysia kepada pelajar tahun akhir terbaik bagi Ijazah Sarjana Muda Sastera (Kepujian) (Geografi) dihadiahkan oleh Water Watch Penang

Universiti Sains Malaysia Book Prize award for the best final year student in Bachelor of Arts (Honours) (Geography) donated by Penang Water Watch

- RAUZATUL AISHAH BINTI ABDUL KARIM

Hadiah Buku Universiti Sains Malaysia kepada pelajar tahun akhir terbaik bagi Ijazah Sarjana Muda Sastera (Kepujian) (Sejarah) dihadiahkan oleh Dato' Dr. Abu Talib Ahmad

Universiti Sains Malaysia Book Prize award for the best final year student in Bachelor of Arts (Honours) (History) donated by Dato' Dr. Abu Talib Ahmad

- MUHAMMAD AZAMUDDIN BIN MD YUSUF

Hadiah Buku Universiti Sains Malaysia kepada pelajar tahun akhir terbaik bagi Ijazah Sarjana Muda Sastera (Kepujian) dihadiahkan oleh Profesor Dr. Noriah Mohamed

Universiti Sains Malaysia Book Prize award for the best Bachelor of Arts (Honours) student donated by Professor Dr. Noriah Mohamed

- LATIFAH ATIRAH BINTI MOHAMAD REDZUAN

Hadiah Buku Universiti Sains Malaysia kepada pelajar tahun akhir terbaik bagi Ijazah Sarjana Muda Sastera Pengajian Bahasa Inggeris dan Kesusasteraan dengan Kepujian dihadiahkan oleh Profesor Dr. Syed Nasir Raza Kazmi

Universiti Sains Malaysia Book Prize award for the best final year student in Bachelor of Arts in English Language and Literature Studies with Honours donated by Professor Dr. Syed Nasir Raza Kazmi

- **NUR ALEEYA NAJIHAH BINTI YUSOFF**

Hadiah Buku Universiti Sains Malaysia kepada pelajar tahun akhir terbaik Sarjana Muda Pendidikan dalam bidang Pendidikan dihadiahkan oleh Paul Chang

Universiti Sains Malaysia Book Prize for the best final year student in Bachelor of Education in the field of Education donated by Paul Chang

- **ANITH SOFEA BINTI BAHRIN**

Hadiah Buku Universiti Sains Malaysia kepada pelajar tahun akhir terbaik dalam bidang Pengiklanan dihadiahkan oleh Persatuan Para Pengiklan Malaysia

Universiti Sains Malaysia Book Prize for the best final year student in the field of Advertising donated by Malaysian Advertisers Association

- **TAN MEI CHYI**

Hadiah Buku Universiti Sains Malaysia kepada pelajar tahun akhir terbaik dalam bidang Kewartawanan dihadiahkan oleh Utusan Melayu (Malaysia) Bhd.

Universiti Sains Malaysia Book Prize award for the best final year student in the field of Journalism donated by Utusan Melayu (Malaysia) Bhd.

- **TAN SZE LEE**

Hadiah Buku Universiti Sains Malaysia kepada pelajar tahun akhir terbaik dalam bidang Filem Dan Penyiaran dihadiahkan oleh Sistem Televisyen Malaysia Bhd.

Universiti Sains Malaysia Book Prize for the best final year student in the field of Film And Television donated by Sistem Televisyen Malaysia Bhd.

- **CHONG QI JUN**

Hadiah Buku Universiti Sains Malaysia kepada pelajar tahun akhir terbaik dalam bidang Komunikasi Pemujukan dihadiahkan oleh Profesor Emeritus Tan Sri Dato' Sri Paduka Dr. Lim Kok Wing

Universiti Sains Malaysia Book Prize for the best final year student in the field of Persuasive Communication donated by Professor Emeritus Tan Sri Dato' Sri Paduka Lim Kok Wing

- **QISTINA ARISYA BINTI JAS RIZAL**

Hadiah Buku Universiti Sains Malaysia kepada pelajar tahun akhir terbaik dalam bidang Pemasaran dihadiahkan oleh Profesor Dr. Osman Mohamad

Universiti Sains Malaysia Book Prize for the best final year student in the field of Marketing donated by Professor Dr. Osman Mohamad

- **MARCUS CHEANG WEI JIE**

Hadiah Buku Universiti Sains Malaysia kepada pelajar tahun akhir terbaik bagi Ijazah Sarjana Muda Pengurusan dengan Kepujian dihadiahkan oleh Persatuan Pegawai Integriti Bertauliah Malaysia

Universiti Sains Malaysia Book Prize award for the best final year student in Bachelor of Management with Honours donated by Association of Certified Integrity Officer

- **NUR LAILATUL SHAHRIN BINTI MOHD SHAHARUDIN**

Hadiah Buku Universiti Sains Malaysia kepada pelajar tahun akhir terbaik bagi Ijazah Sarjana Seni Bina dihadiahkan oleh Dato' Ar. Haji Zulkarnain Bin Haji Harun

Universiti Sains Malaysia Book Award for the best final year student in Master of Architecture donated by Dato' Ar. Haji Zulkarnain Bin Haji Harun

- TEOH KOK FOONG

Hadiah Buku Universiti Sains Malaysia kepada pelajar tahun akhir terbaik bagi Ijazah Sarjana Muda Sains (Kepujian) (Pengurusan Projek Binaan) dihadiahkan oleh Persatuan Pembina dan Pembekal Bahan Binaan Pulau Pinang

Universiti Sains Malaysia Book Award for the best final year student in Bachelor of Science (Honours) (Construction Project Management) donated by Penang Master Builders & Building Materials Dealers Association

- SITI NUR SHAHEERA BINTI NOORHAZIMAN

Hadiah Buku Universiti Sains Malaysia kepada pelajar tahun akhir terbaik bagi Ijazah Sarjana Muda Sains (Perumahan, Bangunan Dan Perancangan) (Kepujian) (Ukur Bahan) dihadiahkan oleh Puan Ng Chn Thai untuk memperingati Encik Lim Keat Beng

Universiti Sains Malaysia Book Prize award for the best final year student in Bachelor of Science (Housing, Building and Planning) (Honours) (Quantity Surveying) donated by Madam Ng Chn Thai in memory of Mr. Lim Keat Beng

- CHONG YEW FONG

Hadiah Buku Universiti Sains Malaysia kepada pelajar tahun akhir terbaik bagi Ijazah Sarjana Muda Sains Seni Bina (Kepujian) dihadiahkan oleh Tuan Kuik Chiang Tong

Universiti Sains Malaysia Book Award for the best final year student in Bachelor of Science Architecture (Honours) donated by Mr. Kuik Chiang Tong

- CALLISTA OOI CHING YI

Hadiah Buku Universiti Sains Malaysia kepada pelajar tahun akhir terbaik bagi Ijazah Sarjana Muda Farmasi (Kepujian) dihadiahkan oleh Abdul Mohsin Mohamed

Universiti Sains Malaysia Book Prize award for the best final year student in Bachelor of Pharmacy (Honours) donated by Abdul Mohsin Mohamed

- RACHEL YOONG JIE YING

Hadiah Buku Universiti Sains Malaysia kepada pelajar tahun akhir terbaik dalam bidang Fizik Gunaan

Universiti Sains Malaysia Book Prize for the best final year student in the field of Applied Physics

- LIM YING YING

Hadiah Pingat Emas Universiti Sains Malaysia kepada pelajar tahun akhir terbaik bagi Ijazah Sarjana Muda Sains Gunaan (Fizik Gunaan) (Kepujian) dihadiahkan oleh Profesor Dr. Mohd Nawawi Mohd Nordin

Universiti Sains Malaysia Gold Medal award for the best final year student in Bachelor of Applied Science (Applied Physics) (Honours) donated by Professor Dr. Mohd Nawawi Mohd Nordin

- SYASYA NOR SAHIRA BINTI SAIFULLAH

Hadiah Buku Universiti Sains Malaysia kepada pelajar tahun akhir terbaik Pusat Pengajian Sains Kemasyarakatan dalam bidang Ekonomi dihadiahkan oleh Persatuan Ekonomi Malaysia (Wilayah Utara)

Universiti Sains Malaysia Book Prize for the best final year student from the School of Social Sciences Major in the field of Economics donated by Malaysian Economic Association (Northern Region)

- LEE KIM MUN

Hadiah Buku Universiti Sains Malaysia kepada pelajar tahun akhir terbaik dalam bidang Perancangan dan Pengurusan Pembangunan dihadiahkan oleh Tetuan Presgrave & Matthews

Universiti Sains Malaysia Book Prize for the best final year student in the field of Planning and Development Management donated by Tetuan Presgrave & Matthews

- NUR ILYANA BINTI MOHD ASRI

Hadiah Buku Universiti Sains Malaysia kepada pelajar tahun akhir terbaik dalam bidang Kerja Sosial dari Pusat Pengajian Sains Kemasyarakatan dihadiahkan oleh Dato' K. Ponnampalam untuk memperingati Suseeladevi a/p Ponnampalam

Universiti Sains Malaysia Book Prize for the best final year student from the School of Social Sciences in the field of Social Work donated by Dato' K. Ponnampalam in memory of Suseeladevi d/o Ponnampalam

- AINI AFIQAH BINTI A RASID

Hadiah Buku Universiti Sains Malaysia kepada pelajar tahun akhir terbaik dalam bidang Kimia Industri dihadiahkan oleh Hoechst Malaysia Sdn. Bhd.

Universiti Sains Malaysia Book Prize for the best final year student in the field of Industrial Chemistry donated by Hoechst Malaysia Sdn. Bhd.

- TONG SHI MEI

Hadiah Buku Universiti Sains Malaysia kepada pelajar tahun akhir terbaik bagi Ijazah Sarjana Muda Sains Komputer (Kepujian) dihadiahkan oleh ViTrox Corporation Berhad

Universiti Sains Malaysia Book Prize award for the best final year student in Bachelor of Computer Science (Honours) donated by ViTrox Corporation Berhad

- KOAY CHUN KEAT

Hadiah Buku Tan Sri Dato' Profesor Sir Alexander Oppenheim kepada pelajar tahun pertama terbaik dalam matapelajaran Sains Matematik

Tan Sri Dato' Professor Sir Alexander Oppenheim Book Prize for the best first year student in the field of Mathematical Sciences

- GOH YUE NI

Hadiah Buku Universiti Sains Malaysia kepada pelajar tahun akhir terbaik dalam bidang Teknologi Persekitaran dihadiahkan oleh Toray Plastics (M) Sdn. Bhd.

Universiti Sains Malaysia Book Prize for the best final year student in the field of Environmental Technology donated by Toray Plastics (M) Sdn. Bhd.

- TOH ZHOU-YI

Hadiah Buku Universiti Sains Malaysia kepada pelajar tahun akhir terbaik dalam bidang Kejuruteraan Polimer dihadiahkan oleh Monsanto Far East Ltd.

Universiti Sains Malaysia Book Prize for the best final year student in the field of Polymer Engineering donated by Monsanto Far East Ltd.

- CHEW XIN CI

Hadiah Buku Universiti Sains Malaysia kepada pelajar tahun akhir terbaik bagi Ijazah Sarjana Muda Kejuruteraan (Kepujian) (Kejuruteraan Bahan) dihadiahkan oleh Profesor Ts. Dr. Hanafi Bin Ismail

Universiti Sains Malaysia Book Prize award for the best final year student in Bachelor of Engineering (Honours) (Materials Engineering) donated by Professor Ts. Dr. Hanafi Bin Ismail

- CHAN SZE CHING

Hadiah Buku Universiti Sains Malaysia kepada pelajar tahun akhir terbaik bagi Ijazah Sarjana Muda Kejuruteraan (Kepujian) (Kejuruteraan Kimia) dihadiahkan oleh Pusat Pengajian Kejuruteraan Kimia untuk memperingati Profesor Dr. Mashitah Mat Don

Universiti Sains Malaysia Book Prize Award for the best final year student in Bachelor of Engineering (Honours) (Chemical Engineering) donated by School of Chemical Engineering in memory of Professor Dr. Mashitah Mat Don

- THEE JI HOU

Hadiah Buku Universiti Sains Malaysia kepada pelajar tahun akhir terbaik dalam bidang Bioperubatan dihadiahkan oleh Geliga Sistem Sdn. Bhd.

Universiti Sains Malaysia Book Prize for the best final year student in the field of Biomedicine donated by Geliga Sistem Sdn. Bhd.

- WAN EDRINA FARISHA BINTI WAN ROSALMAN

Hadiah Buku Universiti Sains Malaysia kepada pelajar tahun akhir terbaik bagi Ijazah Sarjana Muda Sains Kesihatan (Kepujian) (Sains Senaman dan Sukan) dihadiahkan oleh Profesor Dr. Rabindarjeet Singh Kabal Singh

Universiti Sains Malaysia Book Prize for the best final year student in Bachelor of Health Science (Honours) (Exercise and Sports Science) donated by Professor Dr. Rabindarjeet Singh Kabal Singh

- JARED YONG CAI MIN

Hadiah Buku Universiti Sains Malaysia kepada pelajar tahun akhir terbaik dalam bidang Perubatan Masyarakat dihadiahkan oleh Persatuan Doktor-Doktor Perubatan Malaysia untuk memperingati Dr. A.W.E. Moreira

Universiti Sains Malaysia Book Prize for the best final year student in the field of Community Medicine donated by Malaysian Medical Doctors Association in memory of Dr. A.W.E. Moreira

- LOGITA A/P PHIMPISARAN



Maklumat Am
General Information

MPRC
UNIVERSITI SAINS MALAYSIA

Anugerah Kehormat
USM Honorary Awards

Upacara Konvokesyen Pertama
First Convocation
10 Jun / *June* 1972
- Tiada Penerima / *No Recipient*

Upacara Konvokesyen Kedua
Second Convocation
9 Jun / *June* 1973
- ***Tun Dr. Ismail Datuk Abdul Rahman***
  Doktor Undang-Undang / *Doctor of Law*

Upacara Konvokesyen Ketiga
Third Convocation
15 Jun / *June* 1974
- ***P.P. Narayanan***
  Doktor Undang-Undang / *Doctor of Law*

Upacara Konvokesyen Keempat
Fourth Convocation
7 Jun / *June* 1975
- ***Tunku Abdul Rahman Putra Al-Haj Ibni Al-Marhum Sultan Abdul Hamid Halim Shah***
  Doktor Undang-Undang / *Doctor of Law*

Upacara Konvokesyen Kelima
Fifth Convocation
2 Julai / *July* 1976
- ***Dr. Lim Chong Eu***
  Doktor Undang-Undang / *Doctor of Law*
- ***Datuk Haji Idris Babjee***
  Sarjana Persuratan / *Master of Letters*

Upacara Konvokesyen Keenam
Sixth Convocation
1 Julai / *July* 1977
- ***Raja Tan Sri Mohar Raja Badiozaman***
  Doktor Undang-Undang / *Doctor of Law*

Upacara Konvokesyen Ketujuh
Seventh Convocation
22 Julai / *July* 1978
- ***Tan Sri Datuk Dr. Hamzah Sendut***
  Doktor Sains / *Doctor of Science*

Upacara Konvokesyen Kelapan
Eighth Convocation
21 Julai / *July* 1979
- ***DYMM Tuanku Syed Putra Ibni Almarhum Syed Hassan Jamalullail***
  Doktor Undang-Undang / *Doctor of Law*

Upacara Konvokesyen Kesembilan
Ninth Convocation
28 Jun / *June* 1980
- ***Tuan Hakim Raja Tan Sri Azlan Muhibbudin Shah Ibni Al-Marhum Sultan Yusof Izzuddin Ghafarullahu Shah***
  Doktor Undang-Undang / *Doctor of Law*
- ***Tan Sri Dr. B.C. Sekhar***
  Doktor Sains / *Doctor of Science*

Upacara Konvokesyen Kesepuluh
Tenth Convocation
27 Jun / *June* 1981
- ***Tun Datuk Haji Sardon Haji Jubir***
  Doktor Undang-Undang / *Doctor of Law*
- ***Khalidah Adibah Haji Amin***
  Sarjana Persuratan / *Master of Letters*

Upacara Konvokesyen Kesebelas
Eleventh Convocation
31 Julai / *July* 1982
- ***Tan Sri Datuk Mohamad Jamil***
  Doktor Sains / *Doctor of Science*
- ***Dato' Haji Mohd. Saleh Haji Awang***
  Sarjana Persuratan / *Master of Letters*
- ***Soedjatmoko***
  Doktor Persuratan / *Doctor of Letters*

Upacara Konvokesyen Kedua Belas
Twelfth Convocation
30 Julai / *July* 1983
- Tiada Penerima / *No Recipient*

Upacara Konvokesyen Ketiga Belas
Thirteenth Convocation
28 Julai / *July* 1984
- ***Tun Datuk Dr. Haji Awang Hassan***
  Doktor Undang-Undang / *Doctor of Law*
- ***TYT Tan Sri Datuk Haji Hamdan Sheikh Tahir***
  Doktor Persuratan / *Doctor of Letters*
- ***Tan Sri Datuk Haji Mubin Sheppard***
  Doktor Persuratan / *Doctor of Letters*

Upacara Konvokesyen Keempat Belas
Fourteenth Convocation
29 Julai / *July* 1985
- ***Y.B. Abdul Ghafar Baba***
  Doktor Undang-Undang / *Doctor of Law*
- ***Tan Sri Datin Paduka Hajah Aishah Ghani***
  Doktor Undang-Undang / *Doctor of Law*
- ***Profesor Derek Tribe***
  Doktor Sains / *Doctor of Science*

Upacara Konvokesyen Kelima Belas
Fifteenth Convocation
26 Julai / *July* 1986
- ***Dato' Haji Mohamed Yaacob***
  Doktor Undang-Undang / *Doctor of Law*
- ***Tan Sri Dato' Seri Eusoffe Abdoolcader***
  Doktor Undang-Undang / *Doctor of Law*
- ***Tan Sri Ishak Haji Pateh Akhir***
  Doktor Undang-Undang / *Doctor of Law*

Upacara Konvokesyen Keenam Belas
Sixteenth Convocation
25 Julai / *July* 1987
- ***Puan Sri Datin Hajah Puteh Mariah Ibrahim Rashid***
  Doktor Undang-Undang / *Doctor of Law*
- ***Goon Koon Leong***
  Doktor Pendidikan / *Doctor of Education*
- ***Profesor Sutan Takdir Alisjahbana***
  Doktor Persuratan / *Doctor of Letters*

Upacara Konvokesyen Ketujuh Belas
Seventeenth Convocation
20 Ogos / *August* 1988
- ***Tan Sri Datuk Arshad Ayub***
  Doktor Pendidikan / *Doctor of Education*
- ***Jen. (B) Tan Sri Haji Ibrahim Ismail***
  Doktor Undang-Undang / *Doctor of Law*
- ***Dr. Abdullah Omar Naseef***
  Doktor Falsafah / *Doctor of Philosophy*

Upacara Konvokesyen Kelapan Belas
Eighteenth Convocation
5 Ogos / *August* 1989
- ***Haji Kamaluddin Muhammad***
  Doktor Persuratan / *Doctor of Letters*

Upacara Konvokesyen Kesembilan Belas
Nineteenth Convocation
4 & 5 Ogos / *August* 1990
- ***Dato' Haji (Dr.) Ani Arope***
  Doktor Sains / *Doctor of Science*
- ***Profesor Brian Leonard Clarkson***
  Doktor Sains / *Doctor of Science*

Upacara Konvokesyen Kedua Puluh
Twentieth Convocation
3 & 4 Ogos / *August* 1991
- ***Tan Sri Dato' Ir. Haji Shamsuddin Abdul Kadir***
  Doktor Kejuruteraan / *Doctor of Engineering*

Upacara Konvokesyen Kedua Puluh Satu
Twenty First Convocation
22 & 23 Ogos / *August* 1992
- ***Tan Sri Dato' Haji Murad Mohd. Noor***
  Doktor Pendidikan / *Doctor of Education*
- ***Tan Sri Dato' Elyas Omar***
  Doktor Undang-Undang / *Doctor of Law*

Upacara Konvokesyen Kedua Puluh Dua
Twenty Second Convocation
11 & 18 Ogos / *August* 1993
- ***Tan Sri Dato' Azizan Zainul Abidin***
  Doktor Ekonomi / *Doctor of Economics*
- ***Dato' Profesor K. J. Ratnam***
  Profesor Emeritus / *Emeritus Professor*
- ***Dato' Profesor Shahnon Ahmad***
  Profesor Emeritus / *Emeritus Professor*

Upacara Konvokesyen Komemoratif
Commemorative Convocation
11 Ogos / *August* 1994
- ***Profesor Tan Wang Seng***
  Profesor Emeritus / *Emeritus Professor*

Upacara Konvokesyen Kedua Puluh Tiga
Twenty Third Convocation
13 & 14 Ogos / *August* 1994
- Tiada Penerima / *No Recipient*

Upacara Konvokesyen Kedua Puluh Empat
Twenty Fourth Convocation
12 & 13 Ogos / *August* 1995
- ***Tun Dato' Paduka Daim Zainuddin***
  Doktor Ekonomi / *Doctor of Economics*
- ***Al'Fadil Ustaz Muhammad 'Uthman El Muhammady***
  Doktor Persuratan / *Doctor of Letters*

Upacara Konvokesyen Kedua Puluh Lima
Twenty Fifth Convocation
10 & 11 Ogos / *August* 1996
- ***Tan Sri Dato' Haji Musa Mohamad***
  Doktor Sains / *Doctor of Science*

Upacara Konvokesyen Kedua Puluh Enam
Twenty Sixth Convocation
2 & 3 Ogos / *August* 1997
- ***Tan Sri Dr. Koh Tsu Koon***
  Doktor Undang-Undang / *Doctor of Law*
- ***Tan Sri Abdul Aziz Zain***
  Doktor Sains / *Doctor of Science*
- ***Datin Paduka Marina Mahathir***
  Sarjana Sastera / *Master of Arts*

Upacara Konvokesyen Kedua Puluh Tujuh
Twenty Seventh Convocation
4 & 5 Ogos / *August* 1998
- ***Tan Sri Razali Ismail***
  Doktor Undang-Undang / *Doctor of Law*
- ***Datuk Abdul Kadir Jasin***
  Doktor Persuratan / *Doctor of Letters*

Upacara Konvokesyen Kedua Puluh Lapan
Twenty Eighth Convocation
24 & 25 Julai / *July ;*
14 & 15 Ogos / *August* 1999
- ***Dato' Mohammed Anwar Fazal***
  Doktor Falsafah / *Doctor of Philosophy*
- ***Dato' Jins Shamsudin***
  Sarjana Persuratan / *Master of Letters*

Upacara Konvokesyen Kedua Puluh Sembilan
Twenty Ninth Convocation
27, 28, 29, & 30 Julai / *July* 2000
- ***Dato' Dr. Haji Abdul Halim Haji Mohd. Hassan***
  Doktor Sains / *Doctor of Science*
- ***Dato' Lee Lam Thye***
  Doktor Undang-Undang / *Doctor of Law*

Upacara Konvokesyen Ketiga Puluh
Thirtieth Convocation
9, 10, 11, & 12 Ogos / *August* 2001
- ***Dato' Dr. Ishak Tambi Kechik***
  Doktor Sains / *Doctor of Science*
- ***Shaykh Abdalqadir as-Sufi***
  Doktor Persuratan / *Doctor of Letters*

Upacara Konvokesyen Ketiga Puluh Satu
Thirty First Convocation
8, 9, 10, & 11 Ogos / *August* 2002
- Tiada penerima / *No Recipient*

Upacara Konvokesyen Ketiga Puluh Dua
Thirty Second Convocation
7, 8, 9, & 10 Ogos / *August* 2003
- ***Dato' Seri Utama Dr. Siti Hasmah Haji Mohd. Ali***
  Doktor Falsafah / *Doctor of Philosophy*

Upacara Konvokesyen Ketiga Puluh Tiga
Thirty Third Convocation
4, 5, 6, 7, & 8 Ogos / *August* 2004
- ***Tun Dr. Mahathir Mohamad***
  Doktor Sains / *Doctor of Science*

Upacara Konvokesyen Ketiga Puluh Empat
Thirty Fourth Convocation
8, 9, 10, 11, & 12 Ogos / *August* 2005
- ***SPB Tuanku Tengku Fauziah Al-Marhum Tengku Abdul Rashid***
  Doktor Undang-Undang / *Doctor of Law*
- ***Profesor Emeritus J.R. Lawrence AO***
  Doktor Sains Perubatan / *Doctor of Medical Science*

Upacara Konvokesyen Ketiga Puluh Lima
Thirty Fifth Convocation
16, 17, 18, 19, & 20 Ogos / *August* 2006
- ***TYT Tun Dato' Seri Utama (Dr.) Haji Abdul Rahman Haji Abbas***
  Doktor Undang-Undang / *Doctor of Law*
- ***Datuk Mustafa Mansur***
  Doktor Ekonomi / *Doctor of Economics*
- ***Profesor Yoshiharu Doi***
  Doktor Sains / *Doctor of Science*
- ***Dato' Faridah Merican binti Basha Merican***
  Sarjana Persuratan / *Master of Letters*
- ***Profesor Abdullah Hassan***
  Profesor Emeritus / *Emeritus Professor*

Upacara Konvokesyen Ketiga Puluh Enam
Thirty Sixth Convocation
15, 16, 17, 18, & 19 Ogos / *August* 2007
- ***Dr. Muhammad Yunus***
  Doktor Ekonomi / *Doctor of Economics*
- ***Profesor Pierre Steinmetz***
  Doktor Sains / *Doctor of Science*
- ***Tan Sri Datuk Dr. Augustine Ong Soon Hock***
  Profesor Emeritus / *Emeritus Professor*
- ***Dato' Profesor Siti Zuraina Abdul Majid***
  Profesor Emeritus / *Emeritus Professor*
- ***Profesor Dato' Mustaffa Embong***
  Profesor Emeritus / *Emeritus Professor*
- ***Dato' Profesor Amir Awang***
  Profesor Emeritus / *Emeritus Professor*

Upacara Konvokesyen Ketiga Puluh Tujuh
Thirty Seventh Convocation
22 Mac / *March* 2008
- ***Profesor Datuk Dr. Mazlan Othman***
  Doktor Sains / *Doctor of Science*

Upacara Konvokesyen Ketiga Puluh Lapan
Thirty Eighth Convocation
14, 15, 16, & 17 Ogos / *August* 2008
- ***Profesor Visweswaran Navaratnam***
  Profesor Emeritus / *Emeritus Professor*
- ***Profesor Mohamed bin Sulaiman***
  Profesor Emeritus / *Emeritus Professor*

Upacara Konvokesyen Khas
Special Convocation
30 Ogos / *August* 2008
- ***Dr. A.P.J Abdul Kalam***
  Doktor Sains / *Doctor of Science*

Upacara Konvokesyen Ketiga Puluh Sembilan
Thirty Ninth Convocation
25 Mac / *March* 2009
- ***Dr. Concepcion Campa Huergo***
  Doktor Sains / *Doctor of Science*

Upacara Konvokesyen Keempat Puluh
Fourtieth Convocation
12, 13, 14, 15, & 16 Ogos / *August* 2009
- ***Dato' Paduka Ir. Hj. Keizrul Abdullah***
  Doktor Kejuruteraan / *Doctor of Engineering*
- ***Tan Sri Dato' Dr. Yahaya Awang***
  Doktor Sains Perubatan / *Doctor of Medicine*
- ***Dato' Dr. Sharom Ahmat***
  Doktor Falsafah / *Doctor of Philosophy*
- ***YTM Tunku Dato' Dr. Ismail Ibni Almarhum Tunku Md. Jewa***
  Doktor Pendidikan / *Doctor of Education*
- ***Dato' Profesor Mohamed Ghouse Nasuruddin***
  Profesor Emeritus / *Emeritus Professor*
- ***Dato' Dr. C.P. Ramachandran***
  Profesor Emeritus / *Emeritus Professor*

Upacara Konvokesyen Komemoratif
Commemorative Convocation
9 September / *September* 2009
- ***DYMM Al-Sultan Almu'tasimu Billahi Muhibbudin Tuanku Alhaj Haji Abdul Halim Mu'adzam Shah Ibni Almarhum Sultan Badlishah***
  Doktor Undang-Undang /*Doctor of Law*
- ***Tun Abdullah bin Haji Ahmad Badawi***
  Doktor Pendidikan / *Doctor of Education*
- ***Profesor Muhammad Haji Salleh***
  Profesor Emeritus / *Emeritus Professor*

Upacara Konvokesyen Keempat Puluh Satu
Forty First Convocation
20 Mac / *March* 2010
- ***Dato' Baharuddin Zainal (BahaZain)***
  Doktor Persuratan / *Doctor of Letters*

Upacara Konvokesyen Keempat Puluh Dua
Forty Second Convocation
4, 5, 6, 7, & 8 Ogos / *August* 2010
- Tiada Penerima / *No Recipient*

Upacara Konvokesyen Keempat Puluh Tiga
Forty Third Convocation
19 Mac / *March* 2011
- ***Tan Sri Dato' Dr. Lin See-Yan***
  Doktor Ekonomi / *Doctor of Economics*
- ***Profesor Sohail Tahir Inayatullah***
  Doktor Falsafah / *Doctor of Philosophy*
- ***Profesor Lim Koon Ong***
  Profesor Emeritus / *Emeritus Professor*

Upacara Konvokesyen Keempat Puluh Empat
Forty Fourth Convocation
21, 22, 23, 24, & 25 September / *September* 2011
- ***Profesor Ryoji Noyori***
  Doktor Sains / *Doctor of Science*
- ***Profesor Dr. Al'Amin Ali Mazrui***
  Doktor Falsafah / *Doctor of Philosophy*
- ***Dato' Noordin Hassan***
  Doktor Persuratan / *Doctor of Letters*

Upacara Konvokesyen Keempat Puluh Lima
Forty Fifth Convocation
21 April / *April* 2012
- ***Tan Sri Dato' Profesor Emeritus Gajaraj Dhanarajan***
  Doktor Pendidikan / *Doctor of Education*
- ***Profesor Fun Hoong Kun***
  Profesor Emeritus / *Emeritus Professor*

Upacara Konvokesyen Keempat Puluh Enam
Forty Sixth Convocation
19, 20, 21, 22, & 23 September / *September* 2012
- Tiada Penerima / *No Recipient*

Upacara Konvokesyen Keempat Puluh Tujuh
Forty Seventh Convocation
13 April / *April* 2013
- Tiada Penerima / *No Recipient*

Upacara Konvokesyen Keempat Puluh Lapan
Forty Eighth Convocation
19, 20, 21, & 22 September / *September* 2013
- ***Tan Sri Dato' Seri Fumihiko Konishi***
  Doktor Sains / *Doctor of Science*
- ***Profesor Dato' Dr. Roslani Abdul Majid***
  Profesor Emeritus / *Emeritus Professor*

Upacara Konvokesyen Keempat Puluh Sembilan
Forty Ninth Convocation
26 April / *April* 2014
- Tiada Penerima / *No Recipient*

Upacara Konvokesyen Kelima Puluh
Fiftieth Convocation
5, 6, 7, 8, & 9 November / *November* 2014
- ***Kebawah Duli Yang Maha Mulia Paduka Seri Baginda Sultan Haji Hassanal Bolkiah Mu'izzaddin Waddaulah Ibni Almarhum Sultan Haji Omar 'Ali Saifuddien Sa'adul Khairi Waddien, Sultan dan Yang Di-Pertuan Negara Brunei Darussalam***
  Doktor Undang-Undang / *Doctor of Law*
- ***Tan Sri Datuk Seri Panglima Dr. Abdul Rahman Arshad***
  Doktor Pendidikan / *Doctor of Education*
- ***Dato' Dr. Jamjan Rajikan***
  Profesor Emeritus / *Emeritus Professor*

Upacara Konvokesyen Kelima Puluh Satu
Fifty First Convocation
25 & 26 April / *April* 2015
- Tiada Penerima / *No Recipient*

Upacara Konvokesyen Kelima Puluh Dua
Fifty Second Convocation
17, 18, 19, 20, & 21 November / *November* 2015
- ***Profesor Dr. H. Mohamad Nasir***
  Doktor Pendidikan / *Doctor of Education*
- ***Dr. Prabhakar Basaprabhu Kore***
  Doktor Pendidikan / *Doctor of Education*
- ***Profesor Dato' Dr. Hassan Said***
  Profesor Emeritus / *Emeritus Professor*

Upacara Konvokesyen Kelima Puluh Tiga
Fifty Third Convocation
30 April / *April* 2016
- ***Tan Sri Azman Hashim***
  Doktor Pengurusan / *Doctor of Management*

Upacara Konvokesyen Kelima Puluh Empat
Fifty Fourth Convocation
24, 25, 26, & 27 Oktober / *October* 2016
- ***Dato' Akihiro Nikkaku***
  Doktor Kejuruteraan / *Doctor of Engineering*

Upacara Konvokesyen Kelima Puluh Lima
Fifty Fifth Convocation
28, 29, 30, 31 Oktober / *October*, 1, 2 November / *November* 2017
- ***Profesor Dr. Antonio Francesco Corno***
  Doktor Sains Perubatan / *Doctor of Medical Sciences*
- ***Dato' Dr. Muhammad Idiris Saleh, FASc.***
  Profesor Emeritus / *Emeritus Professor*

Upacara Konvokesyen Kelima Puluh Enam
Fifty Sixth Convocation
23, 24, 25, 26, 27 & 28 Oktober / *October* 2018
- ***Tan Sri Dato' Seri Tan King Tai @ Tan Khoon Hai***
  Doktor Perindustrian / *Doctor of Industry*
- ***Dato' Sri Ibrahim Ahmad***
  Doktor Pengurusan Pendidikan / *Doctor of Education Management*
- ***Profesor Tan Sri Dato' Dzulkifli Abdul Razak***
  Profesor Emeritus / *Emeritus Professor*
- ***Profesor Dr. Mashhor Mansor***
  Profesor Emeritus / *Emeritus Professor*

Upacara Konvokesyen Komemoratif & Konvokesyen Kelima Puluh Tujuh
Commemorative Convocation & Fifty Seventh Convocation
23, 24, 25, 26, 27, 28 & 29 September / *September* 2019
- ***Tun Dr. Mahathir Mohamad***
  Anugerah Khas – Anugerah Kelestarian Canselor / *Special Award – Chancellor's Sustainability Award*
- ***Datuk Nicol Ann David***
  Doktor Sains Sukan / *Doctor of Sports Science*
- ***Profesor Dr. Shuji Nakamura***
  Doktor Sains / *Doctor of Science*
- ***Dato' Hajah Siti Mazenah Saad***
  Sarjana Pentadbiran Awam / *Master of Public Administration*
- ***Dato' Dr. Chatar Singh A/L Beriam Singh***
  Profesor Emeritus / *Emeritus Professor*
- ***Dato' Dr. Wazir Jahan Begum Abdul Karim***
  Profesor Emerita / *Emerita Professor*
- ***Dr. Johan Saravanamuttu Abdullah***
  Profesor Emeritus / *Emeritus Professor*
- ***Dr. Yuen Kah Hay***
  Profesor Emeritus / *Emeritus Professor*

Upacara Konvokesyen Kelima Puluh Lapan
Fifty Eighth Convocation
2, 13, 14, 15, 16, 17, 18, 19, 20 & 21 Disember / *December* 2021
- ***Dr. David Lacey***
  Doktor Sains / *Doctor of Science*
- ***Datuk Wira Lee Chong Wei***
  Doktor Sains Sukan / *Doctor of Sports Science*
- ***Datuk Dr. Asma Ismail, FASc.***
  Profesor Emerita / *Emerita Professor*
- ***Dr. Zhari Ismail***
  Profesor Emeritus / *Emeritus Professor*

Upacara Konvokesyen Kelima Puluh Sembilan
Fifty Ninth Convocation
29 Mac / *March* 2022
21, 22, 23, 24, 25, 26, 27, 28, 29, 30 & 31 Mei / *May* 2022

- ***TYT Tun Seri Setia (Dr.) Haji Mohd Ali Mohd Rustam***
  Doktor Ekonomi Pembangunan / *Doctor of Development Economics*
- ***Dato' Dr. Mahmood Osman Merican***
  Doktor Sains Perubatan / *Doctor of Medical Sciences*
- ***Dr. Nor Hayati Othman***
  Profesor Emerita / *Emerita Professor*
- ***Dr. Zaharin Yusoff, FASc.***
  Profesor Emeritus / *Emeritus Professor*
- ***Profesor Dato' Dr. Rashidah Shuib***
  Profesor Emerita / *Emerita Professor*
- ***Dato' Dr. Morshidi Sirat***
  Profesor Emeritus / *Emeritus Professor*
- ***Profesor Dato' Dr. Abd Aziz Tajuddin, FASc.***
  Profesor Emeritus / *Emeritus Professor*

Upacara Konvokesyen Keenam Puluh
Sixtieth Convocation
3, 4, 5, 6, 7, 8, 9, 10, 11, 12, 13 & 14 Disember / *December* 2022

- ***Dato' Dr. Wan Mohamad Wan Bebakar***
  Profesor Emeritus / *Emeritus Professor*
- ***Dato' Sri Dr. Daing Mohd Nasir Daing Ibrahim***
  Profesor Emeritus / *Emeritus Professor*

Upacara Konvokesyen Keenam Puluh Satu
Sixty First Convocation
21, 22, 23, 24, 25, 26 & 27 November/*November* 2023

- ***Dato' Seri Dr. Md. Salleh Yaapar***
  Profesor Emeritus / *Emeritus Professor*
- ***Dr. Mohd Sakri @ Shukri Salleh***
  Profesor Emeritus / *Emeritus Professor*

Upacara Konvokesyen Keenam Puluh Dua
Sixty Second Convocation
19, 20, 21, 22, 23, 24, 25, 26 & 27 November/ *November 2024*

- ***Tuan Yang Terutama Tun Dato' Seri Utama Ahmad Fuzi Haji Abdul Razak***
  Doktor Perhubungan Antarabangsa / *Doctor of International Relations*
- ***Tan Sri Dato' Sri Jamaludin Ibrahim***
  Doktor Pengurusan / *Doctor of Management*
- ***Dato' Dr. Chan Ngai Weng***
  Profesor Emeritus / *Emeritus Professor*
- ***Dr. Abu Hassan Ahmad***
  Profesor Emeritus / *Emeritus Professor*

Upacara Konvokesyen Keenam Puluh Tiga
Sixty Third Convocation
25, 26, 27, 28, 29, 30 November & 1, 2 Disember / December 2025

- ***Dato' Seri Paduka TPr. Maimunah Mohd Sharif***
  Doktor Perancangan Bandar dan Wilayah / *Doctor of Urban and Regional Planning*

Pegawai-Pegawai Utama Universiti
Principal Officers of the University

Naib Canselor
Vice-Chancellor



Profesor Dato' Seri Ir. Dr. Abdul Rahman Mohamed, FASc.
D.G.P.N., D.S.P.J., J.M.N., B.C.N., B.Sc. (Southern California), M.Sc., Ph.D. (New Hampshire), CEng., FIChemE (U.K.)

Timbalan-Timbalan Naib Canselor
Deputy Vice-Chancellors



Profesor Datin Dr. Noor Hazlina Ahmad
B.HSc. (I.I.U.M.), M.B.A. (U.S.M.), Ph.D. (Adelaide)
(Akademik dan Antarabangsa)
(Academic and International)



Profesor Dr. Habibah A Wahab, FASc.
D.J.N., R.Ph., B.Sc. (Liverpool), M.Sc., Ph.D. (London)
(Penyelidikan dan Inovasi)
(Research and Innovation)



Profesor Dr. Wan Ahmad Jaafar Wan Yahaya
B.A., Dip.Ed. (Malaya), M.Ed. (Manchester), Ph.D. (Leeds)
(Hal Ehwal Pembangunan Pelajar dan Alumni)
(Student Development Affairs and Alumni)



Profesor Dato' Dr. Azlan Amran
D.S.P.N., S.M.P., Dip. Acc., B.Acc. (U.i.T.M.), M.B.A., Ph.D. (Malaya)
(Jaringan Industri dan Masyarakat)
(Industry and Community Network)

Pegawai-Pegawai Universiti
The Officers of the University

Canselor *Chancellor*

- **D.Y.M.M. Tuanku Syed Sirajuddin Ibni Almarhum Tuanku Syed Putra Jamalullail,** D.K.P., D.K., S.S.P.J., D.K.M., D.M.N., D.K. (Perak), D.K. (Negeri Sembilan), D.K. (Kedah), D.K. (Kelantan), D.K.M.B. (Brunei), D.K. (Selangor), D.K. (Pahang), D.K. II (Terengganu), S.P.M.J., S.P.C.M., S.S.M.T., Grand Order of King Tomislav (Croatia), Grand Collier De L'independence (Grand Medal of the Independence) - Cambodia, Grand Croix De L'Ordre (Royal Sash) - Cambodia, Cavaliere Di Gran Croce Decorato Di Gran Cordone (Italy), Qiladah Badr Al-Kubra (Arab Saudi), Decoration of Omayad - The Finest Decoration (Syria), Knight of the Royal Order of the Seraphim (Sweden), Grand Cordon of the Order of the Sacred Treasure (Japan)

Pro-Canselor *Pro-Chancellors*

- **Tan Sri Datuk Dr. Zulkefli A. Hassan,** P.S.M., P.J.N., D.S.D.K., D.S.P.N., A.M.N., P.P.T., B.Econs. (Malaya), M.Sc. (Bradford), Ph.D. (Manchester), A.M.P. 168 (Harvard)

- **Academician Tan Sri Dato' Seri Dr. Ir. Ahmad Tajuddin Ali,** FASc., P.S.M, S.P.M.P., S.J.M.K., S.I.M.P, P.J.N, D.P.C.M, D.P.M.P, J.M.N, A.M.N, B.Sc. (Eng.) (London), Ph.D. (London), Hon. D.Sc. (U.P.M.), Hon. D.Sc. (Eng.) (UNITEN), Hon. D.Sc. (U.M.T.), Hon. D.Sc. (Eng.) (UTeM), Hon. D.Sc. (U.K.M.), Hon. D.Mgmt. (UniMAP), The Order of The Rising Sun - Gold Rays with Neck Ribbon (Government of Japan), P.Eng., F.I.E.M., A.F.E.O., A.A.E.T., A.C.P.E., A.E.E.A.

- **Dato' Seri Dr. Awang Adek Hussin**, D.G.P.N., S.P.M.P., S.I.M.P., D.C.S.M., D.P.M.K., D.J.M.K., D.M.S.M., J.S.M., B.A. (Drew), M.A., Ph.D. (Penn)

Naib Canselor *Vice-Chancellor*

- **Profesor Dato' Seri Ir. Dr. Abdul Rahman Mohamed**, FASc., D.G.P.N., D.S.P.J., J.M.N., B.C.N., B.Sc. (Southern California), M.Sc., Ph.D. (New Hampshire), CEng., FIChemE (U.K.)

Timbalan-Timbalan Naib Canselor *Deputy Vice-Chancellors*

- **Profesor Datin Dr. Noor Hazlina Ahmad**, B.HSc. (I.I.U.M.), M.B.A. (U.S.M.), Ph.D. (Adelaide)
(Akademik dan Antarabangsa / *Academic and International*)

- **Profesor Dr. Habibah A Wahab**, FASc., D.J.N., R.Ph., B.Sc. (Liverpool), M.Sc., Ph.D. (London)
(Penyelidikan dan Inovasi / *Research and Innovation*)

- **Profesor Dr. Wan Ahmad Jaafar Wan Yahaya**, B.A., Dip.Ed. (Malaya), M.Ed. (Manchester), Ph.D. (Leeds)
(Hal Ehwal Pembangunan Pelajar dan Alumni / *Student Development Affairs and Alumni*)

- **Profesor Dato' Dr. Azlan Amran**, D.S.P.N., S.M.P., Dip. Acc., B.Acc. (U.i.T.M.), M.B.A., Ph.D. (Malaya)
(Jaringan Industri dan Masyarakat / *Industry and Community Network*)

Pengarah Kampus Kesihatan *Director of Health Campus*

- **Profesor Dato' Dr. Shaiful Bahari Ismail**, D.P.S.K., MBBS (Malaya), M.Med. (Fam. Medicine) (U.S.M.)

Pengarah Kampus Kejuruteraan Tuanku Syed Sirajuddin
Director of Tuanku Syed Sirajuddin Engineering Campus

- **Profesor Ir. Dr. Mariatti Jaafar@Mustapha,** B.Eng., M.Sc., Ph.D. (U.S.M.)

Pendaftar *Registrar*

- **Mohd Azizudin Mohd Shariff,** P.K.T., B.Tech. (U.S.M.)

Bendahari *Bursar*

- **Dr. Rafizal Abd Rahim**, B.A. (Accounting and Finance) (Leeds Metropolitan), M.B.A., D.B.A. (U.S.M.)

Ketua Pustakawan *Chief Librarian*

- **Arinawati Ayob**, B.Sc. (Malaya), PGDipLIS (I.T.M.), MLIS (Malaya)

Penasihat Undang-Undang *Legal Advisor*

- **Dato' Dr. Khairul Anuar Haji Che Azmi**, D.P.S.J., LL.B. (I.I.U.M.), MIP (U.K.M.), D.B.A. (U.U.M.),
Advocate & Solicitor

Ombudsman *Ombudsman*

- **Profesor Madya Dr. Mohamad Zailani Abu Bakar**, B.Eng., M.Sc. (UMIST), Ph.D. (Sheffield)

Ketua Audit Dalam *Chief Internal Auditor*

- **Zanita Zakaria**, B.Sc. (Accounting and Finance) (Bangor, Wales, UK)

Ketua Pegawai Digital *Chief Digital Officer*

- **Profesor Ir. Dr. Nor Ashidi Mat Isa**, B.Eng., Ph.D. (U.S.M.)

Dekan-Dekan Pusat Pengajian *Deans Of Schools*

Institut Pengajian Siswazah
Institute of Postgraduate Studies
Profesor Dr. Azlan Abdul Aziz, B.Sc. (Bishop's), M.Sc., Ph.D. (UMIST)

Pusat Pengajian Bahasa, Literasi dan Terjemahan
School of Languages, Literacies and Translation
Profesor Dr. Hazri Jamil, B.A. Ed. (USM), M.Ed. (USM), Ph.D. (Sheffield)

Pusat Pengajian Ilmu Kemanusiaan
School of Humanities
Profesor Madya Dr. Jasni Sulong, B. Shariah, M. Shariah, Ph.D. (U.M.)

Pusat Pengajian Ilmu Pendidikan
School of Educational Studies
Profesor Madya Dr. Rahimi Che Aman, KB., PA., B.Ed. (U.P.M.), M.A. (U.K.M), Ph.D. (U.S.M.)

Pusat Pengajian Kejuruteraan Aeroangkasa
School of Aerospace Engineering
Profesor Madya Dr. Elmi Abu Bakar, B.Eng. (Iwate), M.Sc., Ph.D. (Toyohashi)

Pusat Pengajian Kejuruteraan Awam
School of Civil Engineering
Profesor Ir. Dr. Fadzli Mohamed Nazri, B.Eng., M.Sc. (U.S.M.), Ph.D. (Bristol)

Pusat Pengajian Kejuruteraan Bahan dan Sumber Mineral
School of Materials and Mineral Resources Engineering
Profesor Ts. Dr. Zulkifli Mohamad Ariff, B.Tech. (U.S.M.), M.Sc. (Manchester), Ph.D. (U.S.M.)

Pusat Pengajian Kejuruteraan Elektrik dan Elektronik
School of Electrical and Electronic Engineering
Profesor Ir. Ts. Dr. Shahrel Azmin Sundi@Suandi, B.Eng., M.Eng., D.Eng. (Kyushu Inst. Of Tech., Japan), C.Eng. (U.K.), P.Eng., P.Tech., SMIEEE (U.S.A)

Pusat Pengajian Kejuruteraan Kimia
School of Chemical Engineering
Profesor Ir. Dr. Zainal Ahmad, Dip. (U.T.M.), B.Eng. (Surrey), M.Sc., Ph.D. (Newcastle), P.Eng, MIEM

Pusat Pengajian Kejuruteraan Mekanik
School of Mechanical Engineering
Profesor Madya Dr. Abdullah Aziz Saad, B.Eng., M.Sc. (U.S.M), Ph.D (Nottingham)

Pusat Pengajian Komunikasi
School of Communication
Profesor Dr. Bahiyah Omar, B.A. (U.I.A.M.), M.Sc. (U.P.M.), Ph.D. (Monash)

Pusat Pengajian Pendidikan Jarak Jauh
School of Distance Education
Profesor Madya Dr. Zulnaidi Yaacob, B.Acc., M.Acc. (U.K.M.), Ph.D. (U.U.M.)

Pusat Pengajian Pengurusan
School of Management
Profesor Dr. Hasliza Abdul Halim, B.A. (Humberside), M.B.A. (U.P.M.), Ph.D. (Malaya)

Pusat Pengajian Perumahan, Bangunan dan Perancangan
School of Housing, Building and Planning
Profesor Sr Ts. Dr. Md Azree Othuman Mydin, B.Sc., M.Sc. (U.S.M.), Ph.D. (Manchester)

Pusat Pengajian Sains Farmasi
School of Pharmaceutical Sciences
Profesor Madya Dr. Nurzalina Abdul Karim Khan, B.Pharm., Ph.D. (London)

Pusat Pengajian Sains Fizik
School of Physics
Profesor Madya Dr. Azhar Abdul Rahman, B.Sc. (U.K.M.), M.Sc. (U.S.M.), Ph.D. (U.P.M.)

Pusat Pengajian Sains Kajihayat
School of Biological Sciences
Profesor Madya Dr. Amir Hamzah Ahmad Ghazali, B.Sc., Ph.D. (U.P.M.)

Pusat Pengajian Sains Kemasyarakatan
School of Social Sciences
Profesor Madya Dr. Mohamad Shaharudin Samsurijan, BPM (U.U.M.), M.Soc.Sc. (U.K.M.), Ph.D. (U.K.M.)

Pusat Pengajian Sains Kesihatan
School of Health Sciences
Profesor Dr. Wan Rosli Wan Ishak, B.Sc., M.Sc. (U.P.M.), Ph.D. (U.K.M.)

Pusat Pengajian Sains Kimia
School of Chemical Sciences
Profesor Madya Dr. Mohd Rizal Razali, B.Sc.Ed., M.Sc. (Malaya), Ph.D. (Monash University, Australia)

Pusat Pengajian Sains Komputer
School of Computer Sciences
Profesor Madya Dr. Wan Mohd Nazmee Wan Zainon,
B.Comp.Sc., M.Sc., Ph.D. (U.S.M.)

Pusat Pengajian Sains Matematik
School of Mathematical Sciences
Profesor Madya Dr. Ahmad Lutfi Amri Ramli,
B.Sc. (U.S.M.), M.Sc. (Brunel), Ph.D. (Durham)

Pusat Pengajian Sains Pergigian
School of Dental Sciences
Profesor Dr. Norhayati Luddin, B.D.S. (Adelaide),
Grad.Dip.Clin.Dent. (Adelaide), D.Clin.Dent.
(Prostho.) (Adelaide), FRACDS (Australia)

Pusat Pengajian Sains Perubatan
School of Medical Sciences
Profesor Dr. Kamarul Aryffin Baharuddin,
M.D., M.Med. (U.S.M.), FAMM

Pusat Pengajian Seni
School of the Arts
Profesor Madya Dr. Muhizam Mustafa,
B.A. Arch. Pathway (Kent), M.Tech.Ed. (U.T.M.),
Ph.D. (Birmingham)

Pusat Pengajian Siswazah Perniagaan
Graduate School of Business
Profesor Madya Dr. Fathyah Hashim,
B.A. Acc. & Fin. (Plymouth), M.Acc., D.B.A. (U.K.M.)

Pusat Pengajian Teknologi Industri
School of Industrial Technology
Profesor Madya Dr. Yusri Yusup,
B.Eng., M.Sc. (U.S.M.), Ph.D. (U.K.M.)

Pengarah-Pengarah *Directors*

Institut Penyelidikan Pendidikan Tinggi Negara
National Higher Education Research Institute
Profesor Madya Dr. Thien Lei Mee, B.Sc. (U.K.M.),
M.Sc., Ph.D. (U.S.M.), Cert.Ed. (MPS)

Institut Penyelidikan Perubatan Molekul
Institute for Research in Molecular Medicine
Profesor Madya Ts. Dr. Aziah Ismail, B.Sc. (U.K.M.),
M.Sc., Ph.D. (U.S.M.)

Institut Penyelidikan dan Teknologi Nano Optoelektronik
Institute of Nano Optoelectronics Research and Technology
Profesor Madya Ts. Dr. Mohd Zamir Pakhuruddin,
B.Eng. (Sheffield), M.Sc. (U.S.M.), Ph.D. (U.N.S.W.)

Pusat Kanser Tun Abdullah Ahmad Badawi
Pusat Kanser Tun Abdullah Ahmad Badawi
Profesor Madya Dr. Bakiah Shaharuddin,
M.D., M.Med. Ophthalmology (U.S.M.),
Ph.D. (U.K.), A.M. (Mal)

Pusat Biologi Kimia
Centre for Chemical Biology
Profesor Madya Dr. Rashidah Abdul Rahim,
B.Sc. (University of Sheffield, UK), Ph.D. (U.P.M.)

Pusat Penyelidikan Keselamatan Siber
Cybersecurity Research Centre (CYRES)
Profesor Dr. Selvakumar Manickam,
B.Sc., M.Sc., Ph.D. (U.S.M.)

Pusat Kajian Kelestarian Global
Centre for Global Sustainability Studies (CGSS)
Profesor Madya Dr. Mohd Wira Mohd Shafiei,
B.Sc. (Sheffield Hallam), M.Sc., Ph.D. (Leeds)

Pusat Kajian Pengurusan Pembangunan Islam (ISDEV)
Centre for Islamic Development Management Studies (ISDEV)
Profesor Madya Dr. Shahir Akram Hassan,
B.Foundation of Islam (Al al-Bayt), M.Sc., Ph.D. (U.S.M.)

Pusat Kajian Samudera dan Pantai
Centre for Marine and Coastal Studies
Profesor Madya Dr. Mahadi Mohammad,
B.Sc., M.Sc. (U.S.M.), Ph.D. (Tasmania)

Pusat Penyelidikan Arkeologi Global
Centre for Global Archaeological Research
Profesor Madya Dr. Nasha Rodziadi Khaw,
B.Sc., M.A. Archaeology (U.S.M.),
Ph.D. (University of Peshawar)
Menjalankan Fungsi Pengarah
Exercising the Function of the Director

Pusat Penyelidikan Dadah dan Ubat-ubatan
Centre for Drug Research
Profesor Dr. Vikneswaran Murugaiyah,
Rph., B.Pharm., Ph.D. (U.S.M.)

Pusat Penyelidikan Dasar
Centre for Policy Research
Profesor Madya Dr. Azeem Fazwan Ahmad Farouk,
D.J.N., B.A. (DePaul), M.A., Ph.D. (Malaya)

Pusat Penyelidikan Kejuruteraan Sungai dan Saliran Bandar
River Engineering and Urban Drainage Research Centre
Ir. Ts. Gs. Dr. Chang Chun Kiat, P.J.K.,
B.Eng., M.Sc., Ph.D. (U.S.M.)

Pusat Penyelidikan Wanita dan Gender
Centre for Research on Women and Gender
Profesor Dr. Intan Hashimah Mohd Hashim,
B.A. (Indiana), M.Sc. (London), Ph.D. (Warwick)

Pusat Racun Negara
National Poison Centre
Ts. Dr. Nur Azzalia Kamaruzaman,
B.Sc. (Queensland), Ph.D. (U.S.M.)

Pusat Rancangan Kokurikulum
Centre for Co-Curriculum Programmes
Profesor Madya Ir. Ts. Dr. Mohd Hazizan Mohd Hashim, B.Eng., M.Sc. (U.S.M.), Ph.D. (New South Wales), P.S.P.K.

Pusat Teknologi Pengajaran dan Multimedia
Centre for Instructional Technology and Multimedia
Profesor Dr. Irfan Naufal Umar, B.Sc.Ed. (U.T.M.), M.Ed., Ed.D. (Pittsburgh)

Pusat Usahasama Kecemerlangan Rekabentuk Mikroelektronik
Collaborative Microelectronic Design Excellence Centre
Profesor Dr. Asrulnizam Abd Manaf, B.Eng., M.Eng. (Toyohashi Univ. of Tech.), Ph.D. (Keio)

Hospital Pakar Universiti Sains Malaysia
Universiti Sains Malaysia Specialist Hospital
Profesor Dato' Dr. Ab Rahman Izaini Ghani @ Ab Ghani, D.I.M.P., D.P.S.K., P.S.K., MBBS (QLD, AUST), MS Neurosurgery (U.S.M.)

Pusat Perancangan Institusi dan Strategik
Institutional Planning & Strategic Centre
Profesor Dr. Saidatulakmal Mohd, B.A. (Michigan Ann Arbor), M.Ec. (Malaya), Ph.D. (Birmingham)

Pusat Penyelidikan Biokimia Analisis
Analytical Biochemistry Research Centre
Profesor Dr. Zafarina Zainuddin, B.Sc. (Malaya), M.Sc. (U.S.M.), Ph.D. (Glasgow)

Pusat Penyelidikan dan Perkhidmatan Haiwan
Animal Research and Service Centre
Dr. Isma Suzyta Ismail, D.V.M. (U.P.M.)

Pusat Kualiti Akademik Universiti
University Centre for Academic Quality
Ir. Ts. Dr. Mastura Azmi, B.Eng. (Kejuruteraan Awam), M.Eng. (Geoteknik) (U.T.M.), Ph.D. (Kyoto)

Pusat Pembangunan Kecemerlangan Akademik
Centre for Development of Academic Excellence
Profesor Madya Ir. Dr. Syamsul Rizal Abd Shukor, B.Eng. (Bradford), M.Sc. (U.S.M.), Ph.D. (Newcastle Upon Tyne)

Pusat Swa Akreditasi
Self-Accreditation Centre
Profesor Ts. Dr. Azura A. Rashid, B.Tech (U.S.M.), Ph.D. (London), C.Eng

Dewan Budaya
Cultural Hall
Norhelmi Othaman, B.F.A. (U.S.M)

Jabatan Keselamatan
Security Department
Prabu Mogan, B.Mgmt. (O.U.M.), M.P.A. (U.S.M.)

Jabatan Pembangunan dan Pengurusan Fasiliti
Department of Development and Facilities Management
Mohd Salmi Ismail, B.Eng. (Electrical Power Eng.) (UniMAP)

Muzium dan Galeri Tuanku Fauziah
Tuanku Fauziah Museum and Gallery
Dr. Tetriana Ahmed Fauzi, B.F.A. (U.i.T.M.), M.A. (Camberwell College of Art UAL), Professional Doctorate Fine Art (East London University)

Pejabat Jaringan Industri
Industry Network Office
Profesor Madya Ts. Dr. Wan Maryam Wan Ahmad Kamil, B.Sc., Ph.D. (Nottingham)

Pejabat Jaringan Komuniti
Community Network Office
Profesor Madya Dr. Muhammad Izzuddin Syakir Ishak, B.Sc. Env. Sc. (U.K.M.), M.Eng. (Environmental) (U.T.M.), Ph.D. (Ottawa)

Pejabat Pengurusan dan Kreativiti Penyelidikan
Research Creativity and Management Office
Profesor Sr. Dr. Mastura Jaafar @ Mustapha, B.Sc., M.Sc., Ph.D. (U.S.M.)
Menjalankan Fungsi Pengarah dan Timbalan Pengarah II
Exercising the Function of the Director and Deputy Director II

Pusat Inovasi dan Perundingan
Centre for Innovation and Consultation
Profesor ChM. Dr. Mohd. Hazwan Hussin, B.Sc., M.Sc. (U.S.M.), Ph.D. (Lorraine) (U.S.M.)

Pusat Islam
Islamic Centre
Zayd Zhari, B.A. (Al-Azhar)

Pusat Media dan Perhubungan Awam
Media and Public Relations Centre
Dr. Latifah Abdul Latif, B.A. (Western Michigan), M.Sc. (U.U.M.), Ph.D. (U.S.M.)

Pejabat Antarabangsa
International Office
Profesor Dr. Lee Keat Teong, B.Eng., Ph.D. (U.S.M.)

Pusat Pembangunan Pelajar
Student Development Centre
Profesor Dr. Azizah Omar, B.HSc. (Curtin), M.B.A. (U.S.M.), Ph.D. (Monash)

Pusat Penerbit USM
USM Press Centre
Profesor Dr. Goh Sang Seong, B.A., M.A., Ph.D. (U.S.M.)

Pusat Transformasi Digital
Digital Transformation Centre
Profesor Ir. Dr. Nor Ashidi Mat Isa, B.Eng., Ph.D. (U.S.M.)

Pusat Sejahtera (Pusat Perubatan dan Pergigian)
Sejahtera Centre (Medical and Dental Centre)
Dr. Ahmad Zaimi Abdul Latiff, MBBS (CUCMS)

Pusat Sukan dan Rekreasi
Sports and Recreation Centre
Profesor Dr. Hairul Anuar Hashim, B.Human Sc. (U.I.A.M.), M.Sc. (Springfield College, MA, USA), Ph.D. (University of Western Australia)

Pejabat Pengurusan Projek (PMO)
Project Management Office
Ts. Arman Abdul Razak, B.Sc., M.Sc. (U.S.M.)

Pejabat Zakat, Waqaf dan Infaq (ZAWAIN)
Zakat Waqf and Infaq Office (ZAWAIN)
Profesor Madya Dr. Anwar Allah Pitchay, B.A. (UiTM), M.B.A. (U.S.M.), Ph.D. (IIUM)

Unit Keselamatan dan Kesihatan Pekerjaan Universiti
Occupational Health and Safety Unit
Mohd Hafizul Mohd Arop, B.Sc. (U.S.M.), M.Sc. (U.U.M.)

Jaringan Libatsama Universiti-Komuniti Asia Pasifik (APUCEN)
Asia-Pacific University-Community Engagement Network (APUCEN)
Dato' Dr. Aileen Tan Shau Hwai, FASc., D.M.P.N., D.S.P.N., B.Sc. (U.K.M.), M.Sc., Ph.D. (U.S.M.)

USM@KL
USM@KL
Profesor Madya Dr. Hasrina Mustafa, B.HSc. (IIUM), M.A. (U.S.M.), Ph.D. (U.P.M.)
Menjalankan Fungsi Pengarah
Exercising the Function of the Director

Commonwealth Tertiary Education Facility (CTEF)
Commonwealth Tertiary Education Facility (CTEF)
Profesor Madya Dr. Thien Lei Mee, B.Sc. (U.K.M.), M.Sc., Ph.D. (U.S.M.), Cert.Ed. (MPS)

Bahagian Akademik dan Antarabangsa
Academic and International Division
Profesor Dr. Lee Keat Teong, B.Eng., Ph.D. (U.S.M.)

Pusat Transformasi Insan
Human Transformation Centre
Nurul Izzati Rozali, B.Sc. (U.S.M.)

Pusat Pembangunan Alumni
Alumni Development Centre
Ahmad Wafi Sahedan, B.App.Sc. (U.S.M.)

Pejabat Kelestarian Universiti
University Sustainability Office
ChM. Dr. Normaliza Abdul Manaf, B.Sc. (Biomedical Sciences) (U.K.M.), M.Sc., Ph.D. (U.S.M.)

Penyelaras-Penyelaras *Coordinators*

Kampus Sains@USM
Sains@USM Campus
Rohaya Husny Pahmy, B.Sc. (U.S.M.)

Pusat Penyelidikan Sains dan Kejuruteraan
Sciences and Engineering Research Centre
Hariy Pauzi, B.App.Sc. (U.S.M.)

Penggawa-Penggawa Desasiswa
Students' Hostel Masters

Aman Damai
Aman Damai
Dr. Mohd Azmeer Abu Bakar, B.A., M.Sc., Ph.D. (U.S.M.)

Cahaya Gemilang Harapan
Cahaya Gemilang Harapan
Profesor Madya Dr. Darlina Md. Naim, B.Sc. (U.S.M), M.Sc. (U.K.M), Ph.D (Liverpool)

Indah Kembara
Indah Kembara
Ts. Dr. Shahrizal Nazri, P.S., P.J.K., P.K., B.Comp.Sc., M.P.A., D.B.A. (U.S.M.), M.Log.M., P.Tech

Jaya Lembaran Utama
Jaya Lembaran Utama
Hasliza Mat Saad, B.Eng. (U.S.M), M.Sc. (U.M.P.S.A.)

Murni Nurani
Murni Nurani
Dr. Nur Waliyuddin Hanis Zainal Abidin, B.Sc., Ph.D. (U.S.M.)

Restu
Restu
Dr. Lim Chee Ann, B.Ec., M.E.M., Ph.D. (U.S.M.)

Saujana
Saujana
Dr. Mahathir Yahaya, B.Comm. (U.P.M.), M.S.W., Ph.D. (U.S.M.)

Tekun
Tekun
Dr. Abdul Rais Abdul Latiff, B.Ec. (U.M.T.), M.Ec. (U.P.M.), Ph.D. (U.K.M.)

Bakti Fajar Permai
Bakti Fajar Permai
Prabu A/L Mogan, B.Mgmt. (O.U.M.), M.P.A. (U.S.M.)

Senat
Senate

Pengerusi *Chairman*

- **Naib Canselor** *Vice-Chancellor*

Timbalan Pengerusi *Deputy Chairman*

- **Timbalan Naib Canselor (Akademik dan Antarabangsa)**
  Deputy Vice-Chancellor (Academic and International)

Ahli-Ahli *Members*

- **Timbalan Naib Canselor (Penyelidikan dan Inovasi)**
  Deputy Vice-Chancellor (Research and Innovation)
- **Timbalan Naib Canselor (Hal Ehwal Pembangunan Pelajar dan Alumni)**
  Deputy Vice-Chancellor (Student Development Affairs and Alumni)
- **Timbalan Naib Canselor (Jaringan Industri dan Masyarakat)**
  Deputy Vice-Chancellor (Industry and Community Network)

Pengarah Kampus Kesihatan
Director of Health Campus

Pengarah Kampus Kejuruteraan Tuanku Syed Sirajuddin
Director of Tuanku Syed Sirajuddin Engineering Campus

Dekan-Dekan Pusat Pengajian / Institut Pengajian Siswazah
Deans of Schools / Institute of Postgraduate Studies

Pengarah-Pengarah Pusat / Institut
Directors of Centres / Institutes

- Pusat Biologi Kimia
  Centre for Chemical Biology
- Pusat Penyelidikan Keselamatan Siber
  Cybersecurity Research Centre
- Pusat Kajian Kelestarian Global
  Centre for Global Sustainability Studies
- Pusat Kajian Pengurusan Pembangunan Islam
  Centre for Islamic Development Management Studies
- Pusat Kajian Samudera dan Pantai
  Centre for Marine and Coastal Studies
- Pusat Penyelidikan Arkeologi Global
  Centre for Global Archaeological Research
- Pusat Penyelidikan Dadah dan Ubat-Ubatan (HICoE)
  Centre for Drug Research
- Pusat Penyelidikan Dasar
  Centre for Policy Research
- Pusat Penyelidikan Kejuruteraan Sungai dan Saliran Bandar (HICoE)
  River Engineering and Urban Drainage Research Centre
- Pusat Penyelidikan Wanita dan Gender
  Centre for Research on Women and Gender
- Pusat Racun Negara
  National Poison Centre
- Pusat Rancangan Kokurikulum
  Centre for Co-Curricular Programme
- Pusat Teknologi Pengajaran dan Multimedia
  Centre for Instructional Technology and Multimedia
- Pusat Usahasama Kecemerlangan Rekabentuk Mikroelektronik
  Collaborative Micro-Electronic Design Excellence Centre
- Institut Penyelidikan Pendidikan Tinggi Negara
  National Higher Education Research Institute
- Institut Penyelidikan Perubatan Molekul (HICoE)
  Institute for Research in Molecular Medicine
- Institut Penyelidikan dan Teknologi Nano Optoelektronik (HICoE)
  Institute of Nano Optoelectronics Research and Technology
- Pusat Kanser Tun Abdullah Ahmad Badawi (PKTAAB)
  Pusat Kanser Tun Abdullah Ahmad Badawi

Profesor-Profesor Yang Dipilih *Elected Professors*

- Profesor Dato' Dr. Ab Rahman Izaini Ghani @ Ab Ghani, D.I.M.P., D.P.S.K., P.S.K., MBBS (QLD, AUST), MS Neurosurgery (U.S.M.)
- Profesor Ts. Chm. Dr. Ahmad Zuhairi Abdullah, FASc., B.Tech., M.Sc., Ph.D. (U.S.M.)
- Profesor Dato' Dr. Aldrin Abdullah, D.S.P.J., B.Sc., B.Arch. (U.S.M.), M.Arch., Ph.D. (Sheffield)
- Profesor Dr. Asrul Akmal Shafie, B.Pharm. (U.S.M.), Pg.Dip. (Glamorgan), Ph.D. (Cardiff)
- Profesor Dato' Dr. Ts. Azhar Mat Easa, D.S.P.N., B.Sc., Ph.D (Nottingham)

- Profesor Dr. Azizah Omar, B.HSc. (Curtin), M.B.A. (U.S.M.), Ph.D. (Monash)
- Profesor TPr. Dr. Azizan Marzuki, B.Sc., M.Sc. (U.S.M.), Ph.D. (Flinders)
- Profesor Dr. Badrul Hisham Yahaya, B.Sc. (U.K.M), M.Sc. (U.S.M.), Ph.D. (Edinburgh)
- Profesor Dr. Farzad Ismail, B.Sc., M.Sc., Ph.D. (Michigan-Ann Arbor)
- Profesor Dr. Goh Sang Seong, B.A., M.A., Ph.D. (U.S.M.)
- Profesor Dr. Hairul Nizam Ismail, B.A., M.Sc., Ph.D. (Indiana)
- Profesor Dr. Hamid Jan Jan Mohamed, Dip.Med. Lab.Tech. (U.S.M.), B.Sc. (U.P.M.), M.HSc. (U.K.M.), Ph.D. (University of London, UK)
- Profesor Dr. Irfan Mohamad, MD (USM), M.Med. (ORL-HNS)
- Profesor Datin Paduka Dr. Liza Sharmini Ahmad Tajudin, M.B.B.S. (Mal), M.Med. (U.S.M.), Ph.D. (U.K.), FAM (Mal)
- Profesor Sr. Dr. Mastura Jaafar @ Mustapha, B.Sc., M.Sc., Ph.D. (U.S.M.)
- Profesor Dr. Michael Khoo Boon Chong, B.App.Sc., Ph.D. (U.S.M.)
- Professor Ir. Ts. Dr. Mohamad Aizat Abas, B.Eng., M.Eng. (Nottingham), Ph.D. (U.S.M.), CEng.
- Profesor Ir. Dr. Mohamad Kamarol Mohd Jamil, Dip.Eng. (Ibaraki), B.Eng. (UiTM), M.Eng., Ph.D. (Kyutech), P.Eng., ACPE, SMIEEE, MIEM
- Profesor Dr. Mohamad Nasir Mohamad Ibrahim, B.Sc, M.Sc., Ph.D. (Missouri S&T, USA)
- Profesor Ir. Dr. Mohd Ashraf Mohamad Ismail, B.Eng. (U.S.M.), M.Eng. (Gadjah Mada), Ph.D. (Kyoto)
- Profesor Dr. Mohd Azmier Ahmad, B.Eng. (U.S.M.), M.Sc. (U.S.M.), Ph.D. (U.M.)
- Profesor Dr. Mohd Remy Rozainy Mohd Arif Zainol, B.Eng., M.Sc. (U.S.M.), Ph.D. (Kyoto)
- Profesor ChM. Dr. Mohd. Hazwan Hussin, B.Sc., M.Sc. (U.S.M.), Ph.D. (Lorraine) (U.S.M.)
- Profesor Dato' Gs. Dr. Narimah Samat, D.S.P.N., S.S.P., B.Sc. (Texas), M.A. (U.S.M.), Ph.D. (Leeds)
- Profesor Ir. Dr. Nor Ashidi Mat Isa, B.Eng., Ph.D. (U.S.M.)
- Profesor Ts. Dr. Norli Ismail, B.Sc. (U.P.M), M.Sc., Ph.D. (U.S.M.)
- Profesor Dr. Normastura Abd Rahman, BDS (Malaya), M.Comm.Med (Oral Health), U.S.M.
- Dato' Profesor Dr. Nik Hisamuddin Nik Ab. Rahman, D.P.S.K., FRCP (Edin.), FRCP (Glasg.), FAMM (Mal), Ph.D. (U.S.M.), Hyperbaric & Diving Med. (IBUM)(Florida), Clinical Fellow A&E (Edinburgh), MMed Emerg. Med. (U.S.M.), MBChB (Glasgow)
- Profesor Dr. Rohana Adnan, B.Sc. (Clarkson, with Distinction), Ph.D. (Southampton)
- Profesor Dr. Saidatulakmal Mohd, B.A. (Michigan Ann Arbor), M.Ec. (Malaya), Ph.D. (Birmingham)
- Profesor Dr. Salmi Mohd Isa, B.B.A. (Marketing), M.B.A., Ph.D. (Hull)
- Profesor Dr. Shahrul Anuar Mohd Sah, B.Sc. (U.K.M.), M.Sc. (Aberdeen), Ph.D. (Aberdeen)
- Profesor Dato' Dr. Sivamurugan Pandian, D.I.M.P., J.M.N., S.D.K., B.A. (Malaya), M.A. (Aoyama Gakuin), Ph.D. (Malaya)
- Profesor Dr. Sreeramanan Subramaniam, FASc., B.Sc., Ph.D. (U.P.M.)
- Profesor Ir. Dr. Srimala Sreekantan, B.Sc., M.Sc., Ph.D. (U.S.M.)
- Profesor Ir. Dr. Taksiah A. Majid, B.Sc. (London), M.Sc., Ph.D. (Liverpool)
- Profesor Dr. Zafarina Zainuddin, B.Sc. (Malaya), M.Sc. (U.S.M.), Ph.D. (Glasgow)
- Profesor Dr. Zainovia Lockman, B.Eng., Ph.D. (London)
- Profesor Dr. Zurina Hassan, B.Sc. (Manchester), M.Sc., Ph.D. (U.S.M.)

AHLI-AHLI YANG DILANTIK OLEH NAIB CANSELOR
MEMBERS APPOINTED BY THE VICE-CHANCELLOR

- Profesor Dr. Lee Keat Teong, B.Eng., Ph.D. (U.S.M.)

Ex-Officio

Pendaftar (Setiausaha) *Registrar (Secretary)*

Bendahari *Bursar*

Ketua Pustakawan *Chief Librarian*

Penasihat Undang-Undang *Legal Advisor*

Cokmar
The Mace

COKMAR, lambang kebesaran Universiti Sains Malaysia, adalah limpah kurnia Duli Yang Maha Mulia Seri Paduka Baginda Yang di-Pertuan Agong pada 8 Jun 1972, bersempena dengan Istiadat Perisytiharan Pelantikan Canselor Pertama Universiti Sains Malaysia, Duli Yang Maha Mulia Tuanku Syed Putra Ibni Al Marhum Syed Hassan Jamalullail, D.K., S.S.P.J., D.K.M., D.M.N., S.M.N., S.P.M.P., D.K.(Selangor), D.K.(Kelantan), D.K.(Brunei), S.P.D.K. (Sabah), D.P.(Sarawak), D.P.S.S. (Sarawak), D.K.Kedah), D.K.(Pahang), D.K.(Negeri Sembilan), D.K.(Johor), D.K.(Perak), D.K.(Terengganu) , D.K.M.B.(Brunei), Hon. LL.D. (U.S.M.), di Upacara Konvokesyen yang pertama yang telah diadakan pada 10 Jun 1972. Cokmar ini direkabentuk oleh Encik Ibrahim bin Ismail, A.M.N., S.M.K., seorang tukang perak yang mahir dan berpengalaman di Kota Bharu, Kelantan. Cokmar tersebut diperbuat daripada perak tulen dari Kelantan dan panjangnya ialah 1.4 meter dan beratnya 14.5 kilogram. Cokmar ini biasanya digunakan di majlis-majlis rasmi Universiti seperti Upacara Konvokesyen dan majlis-majlis khas, di mana Canselor Universiti menjadi Pengerusinya. Cokmar ini menandakan kebesaran kuasa Canselor sebagai Ketua Universiti. Obor yang terdapat pada cokmar melambangkan peranan Universiti dalam usahanya mencari ilmu serta mengumpul, memaju dan menyebarkan ilmu pengetahuan yang sentiasa bersemarak. Ia diletakkan di atas bendul empat tingkat untuk menunjukkan tahap pengajian. Di bawah obor, tertulis nama Universiti diikuti dengan lambang 13 buah negeri dalam Malaysia.

Pada batil itu, diukir lambang negara Malaysia dan lambang Universiti, diselang dengan ukiran bunga raya (bunga kebangsaan), yang juga menghiasi bahagian atas batil itu menandakan Universiti ini adalah sebuah universiti kebangsaan. Di bahagian bawahnya pula, terukir rajah-rajah menggambarkan unsur pembangunan serta rancangan pengajian Universiti yang berteraskan sains dan teknologi.

Batil itu disokong oleh empat bilah keris terhunus ibarat kepahlawanan dan keteguhan negara sambil menunjukkan lambang adat dan kebudayaan Melayu dan alat kebesaran serta kuasa Raja-Raja. Pada batang cokmar itu, terlukis gambar berbagai daun-daunan yang menandakan sumber hasil negara dan ekonomi Malaysia yang bercorak pertanian. Di samping itu, didapati juga ukiran alat-alat kompas, jangkasudut, rajah segitiga dan roda yang membayangkan beberapa rancangan dan peranan Universiti Sains Malaysia menerusi pengajaran, penyelidikan, perkhidmatan dalam lapangan pendidikan dan saintifik. Topi mahasiswa menandakan peranan utama Universiti untuk mengeluarkan tenaga manusia untuk negaranya.

Batang itu terpacak di dalam sebuah batil yang dihiasi dengan bunga-bunga raya sedang berkembang untuk melambangkan hasrat bahawa Universiti ini akan terus bertambah maju dan sentiasa bertambah kaya dengan ilmu pengetahuan yang menjadi simbol kemegahan negara dan masyarakat.

The silver mace, USM's symbol of authority, was presented by the King to the Minister of Education on 8 June 1972. It was then handed over to the Raja of Perlis, Duli Yang Maha Mulia Tuanku Syed Putra Ibni Al-Marhum Syed Hassan Jamalullail, D.K. S.S.P.J., D.K.M., D.M.N., S.M.N., S.P.M.P., D.K. (Selangor), D.K. (Kelantan), D.K. (Brunei), S.P.D.K. (Sabah), D.P. (Sarawak), D.P.S.S. (Sarawak), D.K. (Kedah), D.K. (Pahang), D.K. (Negeri Sembilan), D.K. (Johor), D.K. (Perak), D.K. (Terengganu), D.K.M.B. (Brunei), Hon. L.L.D. (U.S.M.), on his appointment as the first Chancellor of the University at its first convocation on 10 June 1972. The mace was designed by Mr. Ibrahim bin Ismail, A.M.N., S.M.K., a skilled and experienced silversmith in Kota Bharu, Kelantan. It is made of pure Kelantanese silver and is 1.4 m in length and 14.5 kg in weight. Decorated and carved with symbolic features, the mace is used during formal ceremonies presided over by the Chancellor, such as the Convocation ceremony. The mace signifies the authority of the Chancellor as the head of the University. The resplendent torch symbolises the University's unstinting quest for knowledge and truth. The torch is placed above a four level crossbeam to signify the level of study. The university's name is inscribed at the base of the torch and directly beneath it are the names of the thirteen states of Malaysia.

The bowl is boldly adorned with the crests of Malaysia and the University and a hibiscus (the national flower) illustrating USM as one of the national universities in the country. The base of the bowl is also adorned with symbolic designs depicting development and the courses of study at the university with special emphasis on science and technology.

Below the bowl are four unsheathed 'keris' symbolising courage, national stability, the Malaysian culture and the traditional sovereignty of royalty. The staff of the mace is carved with leaves which symbolise the economic resources of the nation. The compasses, squares, triangles and wheels serve as emblems that symbolically depict the University's role in the promotion of science and technology through teaching, research and the relevant services. The mortar board signifies the main aim of the University in producing high-level manpower for the nation.

The base of the mace in engraved with a blooming hibiscus which symbolically highlights the symbiotic relationship between the University and the nation. It also signifies the University's unrelenting quest for knowledge and truth.


Obor
Torch
Nama Universiti
Name of the University
Bendul
Bendul
Rajah-rajah melambangkan pembangunan
Symbolic designs depicting development
Batil
a. Bunga Raya
The Hibiscus
b. Lambang Universiti
Crest of the University
c. Lambang Negara
Crest of Malaysia
Rajah-rajah melambangkan pengajian sains dan teknologi
Symbolic designs depicting science and technology
Keris
Keris
Alat-alat Geometri
Geometrical Tools
Daun-Daunan
Leaves
Batil dengan Ukiran Bunga-Bunga Raya
Batil Engraved with Blossoming Hibiscus

Jata USM
USM Crest

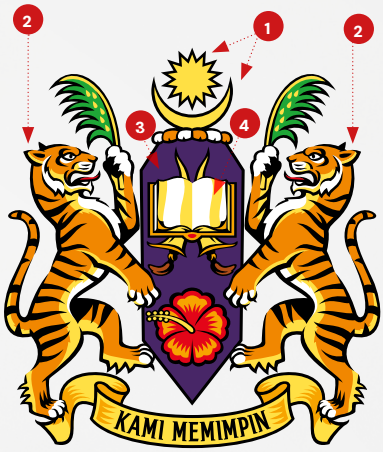

Jata Universiti Sains Malaysia, yang mengandungi empat bahagian tertentu, membayangkan suasana Malaysia di mana Universiti ini mendapat ilham dan sokongan. Ia juga mengandungi beberapa simbol yang membayangkan identitinya sebagai salah sebuah universiti kebangsaan negara Malaysia.

1. Anak bulan dengan bintang pecah empat belas yang menghiasi kemuncak lambang, menandakan keanggotaan dan perpaduan tiga belas buah negeri dalam Malaysia dan Kerajaan Malaysia keseluruhannya. Ia juga membayangkan kebesaran dan keperibadian agama islam sebagai agama rasmi negara Malaysia.

2. Dua ekor harimau, simbol khas bagi Tanah Melayu, menggambarkan sifat-sifat kekuatan, manakala pelepah daun bertitiskan emas menandakan kesuburan ekonomi Malaysia.

3. Sebuah Perisai, di antara dua ekor harimau itu, ialah alat asli yang digunakan oleh bumiputera Malaysia dan warna ungu pula menandakan warna rasmi Universiti Sains Malaysia.

4. Buku Terbuka di bahagian atas perisai, diibaratkan sebagai unsur-unsur ilmu pengetahuan sesuai dengan peranan sesebuah pusat pengajian tinggi. Dua bilah keris yang bersilang di belakangnya pula ialah senjata tua dalam kebudayaan Melayu yang dijadikan alat kebesaran dan kekuasaan Diraja Malaysia beserta di bawahnya dengan sekuntum bunga raya, bunga kebangsaan Malaysia.

Keseluruhan jata itu didokong oleh cogan-kata yang berbunyi 'Kami Memimpin' bagi menggambarkan peranan sesebuah Universiti dalam bidang pengetahuan, pengajaran, penyelidikan dan perkhidmatan masyarakat.

The crest of USM, featuring the crescent and the moon, the two tigers, the shield and the motto, reflects the Malaysian identity from which the University draws its inspiration and support. The role of the University as a national institution is reflected in the other symbols in the crest.

1. *The crescent symbolises the authority of Islam, the official religion. The fourteen-pointed star signifies the unity of the thirteen states and the Malaysian government.*

2. *The two tigers, the national symbols of Malaysia, embody the qualities of strength. The two golden palm-fronds signify economic prosperity.*

3. *The shield, a universal instrument for protection, held by the tigers, is a traditional instrument of the indigenous people of Malaysia. Purple, signifying high rank, is the official colour of the University.*

4. *The open book on the shield represents knowledge associated with the University. The two keris, signifying the authority and power of royalty, are the traditional arms of the Malays. The hibiscus on the shield is the national flower.*

Overall, the crest is underpinned by the motto 'KAMI MEMIMPIN' (WE LEAD) that reflects the role of a university in the fields of knowledge, teaching, research and community service.

Logotaip USM
USM Logotype

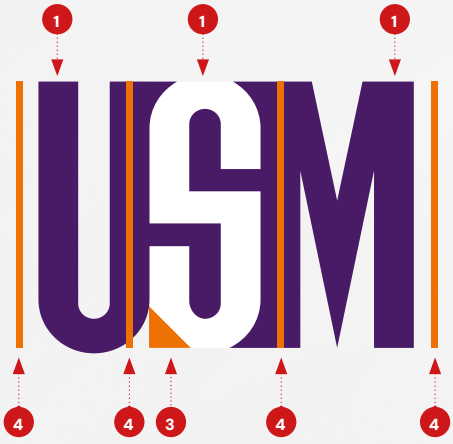

HURAIAN WARNA DAN SIMBOL

1 Huruf S yang berwarna putih di bahagian tengah diapit abjad U & M berwarna ungu

- Logotaip rasmi USM direka bentuk dalam susunan tiga huruf serangkai yang membawa makna perpaduan USM sebagai sebuah organisasi. Huruf S yang berwarna putih berada di bahagian tengah susunan dengan diapit oleh huruf U dan M yang berwarna ungu, iaitu warna rasmi Universiti.
- Huruf putih S digunakan untuk melambangkan kesejahteraan (sejahtera) kampus serta cara pemikiran yang sihat dan cintakan ilmu.
- Huruf S yang juga melambangkan bidang Sains dan Sastera, berada dalam keadaan simetrik yang membawa makna keseimbangan dan keharmonian dalam pencarian ilmu.
- Pembukaan di bahagian atas dan bawah huruf S mewakili ciri khusus 'out-of-the box', selaras dengan aspirasi inovatif USM seperti yang tercatat dalam misi Universiti.
- Perkaitan antara huruf S dan huruf-huruf U dan M melambangkan perhubungan erat Universiti dan masyarakat Malaysia melalui ilmu pengetahuan yang dijana dan disebar.

2 Warna Oren

Warna jingga diterapkan daripada warna harimau pada lambang rasmi USM untuk membayangkan sikap dinamik dan aktif USM sebagai pelopor ilmu pada peringkat kebangsaan dan juga antarabangsa.

DESCRIPTION OF COLOUR AND SYMBOL

1 The letter S in white is placed in between the letters U & M in purple

- *The official USM logotype is designed in the form of a string of three letters signifying the cohesiveness of USM as an organisation. The letter S is in white and is flanked by the letters U and M on either side in purple, the official colour of the University.*
- *The use of the letter S in white symbolises the state of well-being (Sejahtera) prevailing within the campus as well as the soundness of thought and the keenness for knowledge of its citizenry.*
- *The letter S, also signifies the Sciences (Sains) and Arts (Sastera), in the form of a symmetrical S, symbolising a sense of balance and harmony in the quest for knowledge.*
- *The letter S with an opening at the top and the bottom represents the "out-of-the-box" trait, in line with the innovative aspiration of USM as stated in its mission statement.*
- *The letter S, which is connected to the letters U and M, signifies the close ties between the University and the masses, unified by the knowledge generated and disseminated.*

2 The colour orange

The colour orange is taken from the colour of the tiger in the official USM crest to signify the dynamic and active nature of USM as a knowledge enterprise at both national and international levels.

3 Segitiga Oren

Bentuk segitiga yang berwarna jingga melambangkan kekukuhan USM, berdasarkan kepada tiga nilai yang menjadi teras Universiti yakni Unggul, Sejahtera dan Mesra. Kedudukan segitiga ini pada tapak huruf S menandakan kepentingan ketiga-tiga nilai universiti yang menjadi penyangga kepada moto USM, 'Kami Memimpin'.

4 Empat Garis Tegak Jingga

Empat garis tegak jingga pada logotaip USM melambangkan empat pegangan petunjuk USM yang berfungsi sebagai tiang utama dalam keseluruhan pembangunan Universiti.

3 *The triangle in orange*

The triangle in orange symbolises the stability of USM, which has its basis in three core values – excellence, well-being and cordiality (Unggul, Sejahtera, Mesra). The placing of the triangle on the base of the letter S signifies the importance of these three core values in support of the USM motto 'We Lead'.

4 *The four vertical bars in orange*

The four vertical bars in orange signify the four guiding principles of USM which function as the main pillars in the overall development of the University.

Logo APEX
APEX Logo

Logo ini dicipta sebagai kesinambungan inisiatif APEX sejak ia bermula pada tahun 2008. Bentuk segi tiga melambangkan tiga sudut yang mewakili nilai teras – unggul, harmoni, dan kebersamaan, dan digabungkan dengan komponen kehidupan berasaskan kemanusiaan, alam semula jadi, dan ketuhanan. Segi tiga itu disusun secara menaik yang mencerminkan pencapaian berterusan Universiti yang terus melonjak lebih tinggi, dan disusun menjadi bentuk huruf 'A' yang mencerminkan kecemerlangan menyeluruh. Komposisi sembilan segi tiga pula mewakili sembilan teras APEX (Ilmu, Masa Depan, Kelestarian, Keunikan, Kesejagatan, Kemanusiaan, Perubahan, Pengorbanan, Kesejahteraan) dalam memacu kecemerlangan. Segi tiga terbesar (ungu) melambangkan asas bagi ilmu pengetahuan, manakala segi tiga bersaiz sederhana (putih) melambangkan keharmonian.

Penerangan Warna Logo

Ungu melambangkan kematangan, manakala jingga berkait rapat dengan sifat dinamik, dan kedua-duanya selari dengan moto Kami Memimpin dan APEX, yang berasaskan kematangan serta kekuatan yang diperkukuh dengan ciri-ciri dan sikap yang dinamik.

The logo was created as a continuity of the APEX initiative since it began in 2008. The triangular shape denotes the three angles representing the core values – excellence, harmony, and togetherness, and joined by the components in life based on humanity, nature, and divinity. The triangle is set in an ascending manner, indicative of the continuous achievements of the university as they soar higher, and is arranged into the shape of the letter 'A' in reflecting the all-around excellence. The composition of the nine triangles represents the nine thrusts of APEX (Knowledge, Future, Sustainability, Uniqueness, Universality, Humanity, Change, Sacrifice, Well being) in driving excellence. The biggest triangle (purple) represents the basis for knowledge while the medium-size triangle (white) represents harmony.

Description of the Colours of the Logo

Purple signifies maturity while orange relates to dynamism and it fits perfectly with the motto of We Lead and APEX, having its basis in maturity and strength enhanced with dynamic characteristics and attitudes.

USM Secara Ringkas
USM in Brief

Alamat *Addresses*

USM Kampus Induk, 11800 USM, Pulau Pinang
USM Kampus Kesihatan, 15990 Kubang Kerian, Kelantan
USM Kampus Kejuruteraan Tuanku Syed Sirajuddin, Seri Ampangan,
14300 Nibong Tebal, Seberang Perai Selatan

Laman Web *Website*

www.usm.my

Tarikh Kelulusan Resolusi Penubuhan *Approval for The Resolution of Establishment*

11 April 1962 / ***11 April 1962***

Tarikh Penubuhan *Date of Establishment*

Jun 1969 / ***June 1969***

Luas Kampus *Campus Size*

Kampus Induk / *Main Campus*	: 291.89	hektar / *hectares*
Kampus Kesihatan / *Health Campus*	: 147.34	hektar / *hectares*
USM Kampus Kejuruteraan Tuanku Syed Sirajuddin / *Tuanku Syed Sirajuddin Engineering Campus*	: 94.52	hektar / *hectares*

Lokasi *Location*

Kampus Induk *Main Campus*

12 km dari bandaraya Georgetown, 9 km dari Lapangan Terbang Antarabangsa Pulau Pinang
12 km from Georgetown, 9 km from the Penang International Airport

Kampus Kesihatan *Health Campus*

7.3 km dari bandar Kota Bharu
7.3 km from Kota Bharu

Kampus Kejuruteraan Tuanku Syed Sirajuddin *Tuanku Syed Sirajuddin Engineering Campus*

Daerah Seberang Perai Selatan, 44 km dari Kampus Induk, Pulau Pinang
Seberang Perai Selatan District, 44 km from the Main Campus, Penang

Jenis Rancangan Akademik *Types Of Academic Programmes*

Ijazah Tinggi, Ijazah Pertama, Diploma, dan Kursus Tanpa Ijazah
Graduate Degrees, Bachelor Degrees, Diploma, and Non-graduating Courses

Penubuhan Pusat Pengajian
Establishment of Academic Schools

1969

- Pusat Pengajian Ilmu Fizik dan Ilmu Hisab (1969) (kini dinamai Pusat Pengajian Sains Fizik)
  School of Physics and Mathematics (1969) (renamed School of Physics)
- Pusat Pengajian Sains Kajihayat (1969)
  School of Biological Sciences (1969)
- Pusat Pengajian Sains Kimia (1969)
  School of Chemical Sciences (1969)

1970

- Pusat Pengajian Ilmu Kebudayaan dan Kemanusiaan (1970) (kini dinamai Pusat Pengajian Ilmu Kemanusiaan)
  School of Cultural Studies and Humanities (1970) (renamed School of Humanities)
- Pusat Pengajian Ilmu Pendidikan (1970)
  School of Educational Studies (1970)
- Pusat Pengajian Sains Kemasyarakatan (1970)
  School of Social Sciences (1970)

1972

- Pusat Pengajian Sains Farmasi (1972)
  School of Pharmaceutical Sciences (1972)
- Pusat Pengajian Sains Bangunan dan Seni bina (1972) (kini dinamai Pusat Pengajian Perumahan, Bangunan dan Perancangan (1973)
  School of Building Sciences and Architecture (1972) (renamed School of Housing, Building and Planning 1973)

1973

Pusat Pengajian Sains Gunaan (dipisahkan menjadi):
School of Applied Sciences (reestablished as):

- Pusat Pengajian Teknologi Industri (1986)
  School of Industrial Technology (1986)
- Pusat Pengajian Kejuruteraan Elektrik dan Elektronik (1986)
  School of Electrical and Electronics Engineering (1986)
- Pusat Pengajian Kejuruteraan Bahan dan Sumber Mineral (1986)
  School of Material and Mineral Resources Engineering (1986)

1974

- Pusat Pengajian Sains Matematik (1974) (Pada tahun 1985, nama Pusat Pengajian Sains Matematik ditukar kepada Pusat Pengajian Sains Matematik dan Sains Komputer. Pada tahun 1995, Pusat Pengajian Sains Komputer dijadikan pusat pengajian berasingan)
  School of Mathematical Sciences (1974) (In 1985, the School of Mathematical Sciences was renamed as School of Mathematics and Computer Sciences. In 1995, the School of Computer Sciences was established as a separate school)

1979

- Pusat Pengajian Sains Perubatan (1979)
  School of Medical Sciences (1979)

1989

- Pusat Pengajian Kejuruteraan Awam (1989)
  School of Civil Engineering (1989)
- Pusat Pengajian Pengurusan (1989)
  School of Management (1989)
- Pusat Pengajian Kejuruteraan Mekanik (1989)
  School of Mechanical Engineering (1989)

1991

- Institut Pengajian Siswazah (1991)
  Institute of Graduate Studies (1991)

1992

- Pusat Pengajian Kejuruteraan Kimia (1992)
  School of Chemical Engineering (1992)

1995

- Pusat Pengajian Komunikasi (1995)
  School of Communication (1995)
- Pusat Pengajian Sains Komputer (1995)
  School of Computer Sciences (1995)

1998

- Pusat Pengajian Pendidikan Jarak Jauh (1998) (Rancangan pengajian luar kampus USM mula ditawarkan pada tahun 1971)
  School of Distance Education (1998) (The Off Campus Programme was started in 1971)
- Pusat Pengajian Sains Pergigian (1998)
  School of Dental Sciences (1998)

1999

- Pusat Pengajian Seni (1999) (Pusat Pengajian ini dinaikkan taraf dari Pusat Seni yang ditubuhkan pada tahun 1984)
  School of the Arts (1999) (The School of the Arts was upgraded from the Arts Centre that was established in 1984)
- Pusat Pengajian Sains Kesihatan (1999)
  School of Health Sciences (1999)
- Pusat Pengajian Kejuruteraan Aeroangkasa (1999)
  School of Aerospace Engineering (1999)

2008

- Pusat Pengajian Bahasa, Literasi dan Terjemahan (2008) (Pusat Pengajian ini dinaikkan taraf dari Pusat Bahasa dan Terjemahan yang ditubuhkan pada tahun 1972)
  School of Languages, Literacies and Translation (2008) (The School of Languages, Literacies and Translation was upgraded from the Centre for Languages and Translation that was established in 1972)

2009

- Pusat Pengajian Siswazah Perniagaan (2009)
  Graduate School of Business (2009)

Statistik Staf Akademik
Academic Staff Statistics



***Tidak termasuk Felo Pasca Doktoral dan staf Kunjungan**
**Excluding Postdoctoral Fellows and Visiting Staff*

Statistik Pelajar
Student Statistics

Statistik Pelajar Tempatan *Local Student Statistics*	
Kampus Induk / *Main Campus*	
Siswazah / *Graduate Students*	5,180
Prasiswazah / *Undergraduates*	11,567
Jarak Jauh / *Distance Education*	2,938
Jumlah / *Total*	19,685
Kampus Kejuruteraan Tuanku Syed Sirajuddin / *Tuanku Syed Sirajuddin Engineering Campus*	
Siswazah / *Graduate Students*	606
Prasiswazah / *Undergraduates*	3,414
Jumlah / *Total*	4,020
Kampus Kesihatan / *Health Campus*	
Siswazah / *Graduate Students*	2,392
Prasiswazah / *Undergraduates*	2,149
Diploma / *Diploma*	142
Program Antarabangsa Doktor Perubatan USM - KLE / *USM - KLE International Medical Programme*	262
Jumlah / *Total*	4,945
Jumlah Keseluruhan *Grand Total*	28,650

Statistik Pelajar Luar Negara *Foreign Student Statistics*	
Kampus Induk / *Main Campus*	
Siswazah / *Graduate Students*	2,002
Prasiswazah / *Undergraduates*	7,681
Jumlah / *Total*	9,683
Kampus Kejuruteraan Tuanku Syed Sirajuddin / *Tuanku Syed Sirajuddin Engineering Campus*	
Siswazah / *Graduate Students*	871
Prasiswazah / *Undergraduates*	161
Jumlah / *Total*	1,032
Kampus Kesihatan / *Health Campus*	
Siswazah / *Graduate Students*	520
Prasiswazah / *Undergraduates*	69
Diploma / *Diploma*	0
Program Antarabangsa Doktor Perubatan USM - KLE / *USM - KLE International Medical Programme*	0
Jumlah / *Total*	589
Jumlah Keseluruhan *Grand Total*	11,304

(Statistik di atas adalah tepat pada 31 Oktober 2026)
(The above statistics are correct as of 31 October 2026)

Bilangan Siswazah USM
Total Number of USM Graduates

Siswazah Ijazah Tinggi
Postgraduates

Tahun / *Year* / Ijazah / *Degree*	1973	1974	1975	1976	1977	1978	1979	1980	1981	1982
Diploma Pendidikan *Diploma of Education*	-	-	-	-	-	-	-	-	-	-
Doktor Falsafah *Doctor of Philosophy*	-	-	-	-	1	3	-	3	2	-
Sarjana Pendidikan *Master of Education*	-	-	-	-	-	1	1	2	3	4
Sarjana Sains *Master of Science*	1	2	8	12	19	15	14	8	13	9
Sarjana Sains Kemasyarakatan *Master of Social Science*	-	1	3	2	3	4	7	1	1	1
Sarjana Sastera *Master of Arts*	-	-	1	3	-	3	2	3	1	3
Jumlah *Total*	1	3	12	17	23	26	24	17	20	17

...bersambung ...

...sambungan ...

Tahun / *Year* / Ijazah / *Degree*	1983	1984	1985	1986	1987	1988	1989	1990	Jumlah *Total*
Diploma Pendidikan *Diploma of Education*	-	-	-	-	-	-	52	72	124
Doktor Falsafah *Doctor of Philosophy*	4	1	3	6	4	2	6	2	37
Sarjana Pendidikan *Master of Education*	1	-	-	-	5	1	1	6	25
Sarjana Sains *Master of Science*	12	13	14	23	11	16	28	21	239
Sarjana Sains Kemasyarakatan *Master of Social Science*	3	2	1	1	1	1	-	4	36
Sarjana Sastera *Master of Arts*	1	1	2	4	1	1	1	1	28
Jumlah *Total*	21	17	20	34	22	21	88	106	489

Siswazah Ijazah Tinggi
Postgraduates

...bersambung...

Tahun / *Year* Ijazah / *Degree*	1991	1992	1993	1994	1995	1996	1997	1998	1999	2000	2001	2002	2003	2004	2005
Diploma Lepasan Ijazah (Sistem Maklumat) *Postgraduate Diploma (Information System)*	-	-	-	-	-	-	1	3	1	-	-	-	-	-	-
Diploma Lepasan Ijazah (Terapeutik Perubatan) *Postgraduate Diploma (Therapeutics Medicine)*	-	-	-	-	-	-	-	-	1	1	1	-	-	-	-
Diploma Pendidikan *Diploma of Education*	-	-	-	-	-	-	-	-	-	-	133	1	-	80	-
Doktor Falsafah *Doctor of Philosophy*	5	5	3	10	11	13	10	23	20	28	38	63	78	109	79
Doktor Falsafah (Farmasi Klinikal) *Doctor of Philosophy (Clinical Pharmacy)*	-	1	-	-	-	-	-	-	-	-	-	-	-	-	-
Doktor Pendidikan *Doctor of Education*	-	-	-	-	-	-	-	-	-	-	-	-	-	1	1
Doktor Pentadbiran Perniagaan *Doctor of Business Administration*	-	-	-	-	-	-	-	-	-	-	-	-	5	4	8
Sarjana Farmasi *Master of Pharmacy*	-	-	1	2	7	1	7	6	8	8	9	12	17	18	15
Sarjana Instruksi Multimedia *Master of Instructional Multimedia*	-	-	-	-	-	-	-	-	-	-	-	-	-	-	2
Sarjana Kajian Antarabangsa & Diplomasi *Master of International Studies & Diplomacy*	-	-	-	-	-	-	-	-	-	-	-	-	-	-	-
Sarjana Kerja Sosial *Master of Social Work*	-	-	-	-	-	-	-	-	-	-	-	-	-	-	-

...sambungan...

Tahun / *Year* Ijazah / *Degree*	2006	2007	2008 22 Mac	2008 14–17 Ogos	2009 25 Mac	2009 12–16 Ogos	2010 20 Mac	2010 4–8 Ogos	2011 19 Mac	2011 21–25 Sept	2012 21 April	2012 19–23 Sept
Diploma Lepasan Ijazah (Sistem Maklumat) *Postgraduate Diploma (Information System)*	-	-	-	-	-	-	-	-	-	-	-	-
Diploma Lepasan Ijazah (Terapeutik Perubatan) *Postgraduate Diploma (Therapeutics Medicine)*	-	-	-	-	-	-	-	-	-	-	-	-
Diploma Pendidikan *Diploma of Education*	-	-	58	-	106	-	42	115	-	-	-	-
Doktor Falsafah *Doctor of Philosophy*	102	126	51	62	73	79	88	114	148	159	148	150
Doktor Falsafah (Farmasi Klinikal) *Doctor of Philosophy (Clinical Pharmacy)*	-	-	-	-	-	-	-	2	1	2	1	-
Doktor Pendidikan *Doctor of Education*	3	3	3	2	3	2	-	-	3	3	3	1
Doktor Pentadbiran Perniagaan *Doctor of Business Administration*	6	14	1	8	-	10	2	4	3	-	5	1
Sarjana Farmasi *Master of Pharmacy*	16	25	8	12	2	26	3	15	-	16	7	13
Sarjana Instruksi Multimedia *Master of Instructional Multimedia*	11	24	-	22	-	26	1	14	4	22	5	17
Sarjana Kajian Antarabangsa & Diplomasi *Master of International Studies & Diplomacy*	-	3	-	4	1	-	-	2	-	3	-	1
Sarjana Kerja Sosial *Master of Social Work*	-	-	-	6	-	3	-	7	-	8	34	2

Siswazah Ijazah Tinggi
Postgraduates

Tahun / *Year* Ijazah /*Degree*	2013 13 April	2013 19-22 Sept	2014 26 April	2014 5-9 Nov	2015 25- 26 April	2015 17-21 Nov	2016 30 April	2016 24-27 Okt	2017 28 Okt - 2 Nov	2018 23-28 Okt
Diploma Lepasan Ijazah (Sistem Maklumat) *Postgraduate Diploma (Information System)*	-	-	-	-	-	-	-	-	-	-
Diploma Lepasan Ijazah (Terapeutik Perubatan) *Postgraduate Diploma (Therapeutics Medicine)*	-	-	-	-	-	-	-	-	-	-
Diploma Pendidikan *Diploma of Education*	-	350	-	-	-	-	-	-	-	-
Doktor Falsafah *Doctor of Philosophy*	158	212	252	302	240	314	247	262	527	528
Doktor Falsafah (Farmasi Klinikal) *Doctor of Philosophy (Clinical Pharmacy)*	-	-	-	-	-	-	-	-	-	-
Doktor Kesihatan Awam *Doctor of Public Health*	-	1	2	11	4	5	1	1	5	9
Doktor Kesihatan Awam Pergigian *Doctor of Dental Public Health*	-	-	-	3	3	5	-	2	-	-
Doktor Neurosains *Doctor of Neuroscience*	-	-	-	-	-	-	-	-	-	1
Doktor Pendidikan *Doctor of Education*	2	-	5	2	2	1	4	9	10	5
Doktor Pentadbiran Perniagaan *Doctor of Business Administration*	3	-	5	-	18	-	7	7	5	7
Doktor Psikologi (Pskologi Klinikal) *Doctor of Psychology (Clinical Psychology)*	-	-	-	-	-	-	-	-	-	-
Sarjana Analitik Perniagaan *Master of Business Analytics*	-	-	-	-	-	-	-		-	-
Sarjana Farmasi *Master of Pharmacy*	3	8	4	17	17	13	1	10	11	9
Sarjana Instruksi Multimedia *Master of Instructional Multimedia*	7	27	1	22	4	16	1	18	19	15
Sarjana Kajian Antarabangsa & Diplomasi *Master of International Studies & Diplomacy*	-	3	-	1	1	-	-	-	-	-
Sarjana Kerja Sosial *Master of Social Work*	16	4	13	-	18	5	4	4	14	19

...bersambung...

...sambungan...

Tahun / *Year* Ijazah /*Degree*	2019 23-29 Sept	2020 13 -21 Dis	2022 21-31 Mei	2022 3-14 Dis	2023 21-27 Nov	2024 19-26 Nov	2025 25 Nov -27 Dis	2026 24 Nov - 1 Dis	Jumlah Total
Diploma Lepasan Ijazah (Sistem Maklumat) *Postgraduate Diploma (Information System)*	-	-	-	-	-	-	-	-	**6**
Diploma Lepasan Ijazah (Terapeutik Perubatan) *Postgraduate Diploma (Therapeutics Medicine)*	-	-	-	-	-	-	-	-	**3**
Diploma Pendidikan *Diploma of Education*	-	-	-	-	-	-	-	-	**885**
Doktor Falsafah *Doctor of Philosophy*	476	501	399	462	520	549	818	1,054	**9,616**
Doktor Falsafah (Farmasi Klinikal) *Doctor of Philosophy (Clinical Pharmacy)*	-	-	-	-	-	-	-	-	**7**
Doktor Kesihatan Awam *Doctor of Public Health*	13	9	4	14	16	43	8	10	**156**
Doktor Kesihatan Awam Pergigian *Doctor of Dental Public Health*	2	2	3	5	1	-	5	6	**37**
Doktor Neurosains *Doctor of Neuroscience*	3	2	4	1	3	-	-	-	**14**
Doktor Pendidikan *Doctor of Education*	6	2	11	2	5	7	16	25	**140**
Doktor Pentadbiran Perniagaan *Doctor of Business Administration*	8	22	9	9	12	8	17	24	**224**
Doktor Psikologi (Pskologi Klinikal) *Doctor of Psychology (Clinical Psychology)*	-	-	-	-	-	-	1	-	**1**
Sarjana Analitik Perniagaan *Master of Business Analytics*	-	-	23	108	239	473	673	651	**1,694**
Sarjana Farmasi *Master of Pharmacy*	20	4	9	11	11	16	5	7	**409**
Sarjana Instruksi Multimedia *Master of Instructional Multimedia*	9	21	15	32	32	42	45	77	**551**
Sarjana Kajian Antarabangsa & Diplomasi *Master of International Studies & Diplomacy*	-	-	-	-	-	-	-	-	**19**
Sarjana Kerja Sosial *Master of Social Work*	7	14	9	13	15	11	7	14	**234**

Siswazah Ijazah Tinggi
Postgraduates

Tahun / *Year* Ijazah / *Degree*	1991	1992	1993	1994	1995	1996	1997	1998	1999	2000	2001	2002	2003	2004
Sarjana Kesihatan Awam *Master of Public Health*	-	-	-	-	-	-	-	-	-	-	-	-	-	-
Sarjana Kesihatan Awam Pegigian *Master of Dental Public Health*	-	-	-	-	-	-	-	-	-	-	-	-	-	-
Sarjana Komunikasi *Master of Communication*	-	-	-	-	-	-	-	-	-	5	5	9	3	11
Sarjana Patologi *Master of Pathology*	-	-	-	-	-	-	-	4	1	5	1	6	5	4
Sarjana Pendidikan *Master of Education*	2	4	6	11	9	29	68	173	122	141	79	92	115	144
Sarjana Pengurusan Ekonomi *Master of Economic Management*	-	-	-	-	-	-	-	-	-	-	8	17	22	31
Sarjana Pentadbiran Awam *Master of Public Administration*	-	-	-	-	-	-	-	24	11	20	20	10	26	22
Sarjana Pentadbiran Perniagaan *Master of Business Administration*	-	-	1	6	7	13	50	88	44	55	53	44	56	67
Sarjana Perubatan *Master of Medicine*	-	3	-	1	1	16	7	33	36	74	68	56	61	110
Sarjana Perubatan Lanjutan *Advance Master of Medicine*	-	-	-	-	-	-	-	-	-	-	-	-	-	-
Sarjana Perubatan Masyarakat *Master of Community Medicine*	-	-	-	-	1	-	-	-	-	-	-	9	13	9
Sarjana Sains *Master of Science*	18	40	37	49	70	84	78	203	162	281	325	378	475	557
Sarjana Sains Kemasyarakatan *Master of Social Science*	3	1	3	-	2	2	2	5	9	6	2	9	2	3
Sarjana Sastera *Master of Arts*	1	3	2	7	13	16	11	32	40	36	39	54	63	89
Sarjana Surgeri *Master of Surgery*	-	-	-	-	-	-	-	-	-	-	-	-	-	-
Sarjana Kaunseling *Master of Counseling*	-	-	-	-	-	-	-	-	-	-	-	-	-	-
Jumlah *Total*	29	57	53	87	121	174	234	594	455	660	648	759	941	1,179

...bersambung ...

Siswazah Ijazah Tinggi
Postgraduates

...sambungan

Tahun / Year Ijazah / Degree	2005	2006	2007	2008 22 Mac	2008 14–17 Ogos	2009 25 Mac	2009 12–16 Ogos	2010 20 Mac	2010 4–8 Ogos	2011 19 Mac	2011 21–25 Sept	2012 21 April
Sarjana Kesihatan Awam *Master of Public Health*	-	-	-	-	-	-	-	-	9	-	16	-
Sarjana Kesihatan Awam Pegigian *Master of Dental Public Health*	-	-	-	-	-	-	-	-	-	-	4	-
Sarjana Komunikasi *Master of Communication*	6	12	15	3	8	3	10	5	5	14	13	6
Sarjana Patologi *Master of Pathology*	15	3	10	-	2	-	5	2	8	1	11	2
Sarjana Pendidikan *Master of Education*	153	155	118	43	120	55	67	53	116	49	118	45
Sarjana Pengurusan Ekonomi *Master of Economic Management*	14	12	13	5	13	4	8	7	11	8	9	4
Sarjana Pentadbiran Awam *Master of Public Administration*	25	16	18	2	14	2	18	6	28	9	34	4
Sarjana Pentadbiran Perniagaan *Master of Business Administration*	53	49	51	2	79	11	56	6	75	4	55	39
Sarjana Perubatan *Master of Medicine*	63	76	80	36	45	30	60	40	49	30	62	51
Sarjana Perubatan Lanjutan *Advance Master of Medicine*	-	-	-	-	-	-	-	-	1	-	-	-
Sarjana Perubatan Masyarakat *Master of Community Medicine*	16	10	9	2	3	-	11	4	3	-	3	-
Sarjana Sains *Master of Science*	606	599	548	151	342	138	400	183	448	214	539	279
Sarjana Sains Kemasyarakatan *Master of Social Science*	8	9	8	2	-	-	19	18	2	23	4	19
Sarjana Sastera *Master of Arts*	103	66	61	16	72	41	55	48	53	51	49	47
Sarjana Surgeri *Master of Surgery*	8	3	8	2	4	2	8	3	3	5	3	4
Sarjana Kaunseling *Master of Counseling*	-	-	-	-	-	-	-	-	-	-	-	7
Jumlah Total	**1,175**	**1,148**	**1,134**	**327**	**818**	**365**	**863**	**469**	**969**	**567**	**1133**	**710**

Siswazah Ijazah Tinggi
Postgraduates

Tahun / *Year* Ijazah / *Degree*	2012 19–23 Sept	2013 13 April	2013 19–22 Sept	2014 26 April	2014 5–9 Nov	2015 25–26 April	2015 17–21 Nov	2016 30 April
Sarjana Amalan Pembangunan Lestari *Master in Sustainable Development Practice*	-	-	-	-	-	-	-	-
Sarjana Informatik *Master of Informatics*	-	-	-	-	-	-	1	9
Sarjana Kaunseling *Master of Counseling*	-	2	13	11	10	8	13	12
Sarjana Kesihatan Awam *Master of Public Health*	13	-	3	-	8	-	14	-
Sarjana Kesihatan Awam Pergigian *Master of Dental Public Health*	5	-	2	-	2	-	-	-
Sarjana Komunikasi *Master of Communication*	16	8	11	20	31	6	31	12
Sarjana Neurosains *Master of Neuroscience*	-	-	-	-	1	3	4	1
Sarjana Neurosains Kognitif *Master of Cognitive Neuroscience*	-	-	-	-	-	-	-	-
Sarjana Patologi *Master of Pathology*	13	-	16	-	9	1	9	2
Sarjana Pembedahan Oral dan Maksilofasial *Master of Oral and Maxillofacial Surgery*	1	-	1	1	2	-	6	-
Sarjana Pergigian Pediatrik *Master of Paediatric Dentistry*	-	-	-	-	2	-	-	-
Sarjana Pergigian Restoratif *Master of Restorative Dentistry*	2	-	6	-	2	-	5	-
Sarjana Pendidikan *Master of Education*	114	56	111	44	161	46	-	30
Sarjana Pengurusan (Kewangan Islam Global) *Master of Management (Global Islamic Finance)*	-	-	-	-	-	-	-	-
Sarjana Pengurusan Ekonomi *Master of Economic Management*	17	6	9	3	21	12	10	2
Sarjana Pentadbiran Awam *Master of Public Administration*	22	3	24	2	34	2	29	4
Sarjana Pentadbiran Perniagaan *Master of Business Administration*	78	25	62	46	94	51	105	67
Sarjana Perubatan *Master of Medicine*	83	53	92	53	99	47	88	58
Sarjana Perubatan Lanjutan *Advanced Master of Medicine*	-	-	-	-	-	-	-	-
Sarjana Perubatan Masyarakat *Master of Community Medicine*	3	-	-	-	-	-	-	-
Sarjana Psikologi (Klinikal) *Master of Psychology (Clinical)*								
Sarjana Sains *Master of Science*	542	301	511	259	552	172	504	188
Sarjana Sains Kejuruteraan Keselamatan Kebakaran *Master of Science Fire Safety Engineering*	-	-	-	-	-	-	-	-
Sarjana Sains Kemasyarakatan *Master of Social Science*	7	20	9	31	9	50	11	40
Sarjana Sastera *Master of Arts*	57	67	71	69	78	79	64	57
Sarjana Seni Bina *Master of Architecture*	-	-	-	-	-	-	-	-
Sarjana Surgeri *Master of Surgery*	3	3	3	2	6	5	12	4
Jumlah Total	**1,160**	**733**	**1,199**	**823**	**1,479**	**767**	**1,459**	**751**

...sambungan...

Siswazah Ijazah Tinggi
Postgraduates

...bersambung ...

Tahun / *Year* Ijazah / *Degree*	2016 24-27 Okt	2017 28 Okt - 2 Nov	2018 23-28 Okt	2019 23-29 Sept	2021 13-21 Dis	2022 21-31 Mei	2022 3-14 Dis	2023 21-27 Nov	2024 19-26 Nov	2025 25 Nov - 2 Dis	2026 24 Nov - 1 Dis	Jumlah Total
Sarjana Amalan Pembangunan Lestari *Master in Sustainable Development Practice*	-	9	6	15	5	8	5	8	16	19	24	105
Sarjana Informatik *Master of Informatics*	4	24	18	8	10	11	13	14	1	1	1	115
Sarjana Kaunseling *Master of Counseling*	20	34	26	30	18	3	38	33	15	15	18	326
Sarjana Keselamatan Siber *Master in Cybersecurity*	-	-	-	-	-	-	-	-	-	-	3	3
Sarjana Kesihatan Awam *Master of Public Health*	14	11	14	17	15	19	-	22	18	15	16	224
Sarjana Kesihatan Awam Pergigian *Master of Dental Public Health*	2	3	8	6	6	5	6	6	7	-	-	62
Sarjana Kewangan Islam Global *Master of Global Islamic Finance*	-	-	-	-	-	-	2	5	3	2	1	13
Sarjana Komunikasi *Master of Communication*	21	38	31	29	24	25	59	160	172	160	161	1,148
Sarjana Neurosains *Master of Neuroscience*	6	8	9	9	10	8	3	2	-	2	-	66
Sarjana Neurosains Kognitif *Master of Cognitive Neuroscience*	-	-	-	-	4	17	7	12	8	14	4	66
Sarjana Patologi *Master of Pathology*	9	12	16	18	2	44	19	27	2	10	11	305
Sarjana Pembedahan Oral dan Maksilofasial *Master of Oral and Maxillofacial Surgery*	2	2	2	1	1	4	4	1	4	4	-	36
Sarjana Pentadbiran Awam *Master of Public Administration*	26	22	22	17	26	37	58	97	58	113	77	882
Sarjana Pergigian Pediatrik *Master of Paediatric Dentistry*	1	-	-	-	-	-	-	-	-	6	4	13
Sarjana Pergigian Restoratif *Master of Restorative Dentistry*	2	2	3	3	8	12	6	4	10	5	-	70
Sarjana Pendidikan *Master of Education*	176	155	68	103	3	101	44	69	28	73	86	3,555
Sarjana Pengurusan (Kewangan Islam Global) *Master of Management (Global Islamic Finance)*	-	-	-	-	-	1	1	-	3	-	1	6
Sarjana Pengurusan Ekonomi *Master of Economic Management*	3	6	14	18	12	17	48	52	30	56	23	545
Sarjana Pengurusan Profesional *Master of Professional Management*	-	-	-	-	-	-	12	120	166	330	278	906
Sarjana Pentadbiran Perniagaan *Master of Business Administration*	54	113	137	116	152	132	143	157	187	190	193	3,061
Sarjana Perubatan *Master of Medicine*	76	140	154	180	69	414	130	239	144	218	207	3,632
Sarjana Perubatan Lanjutan *Advance Master of Medicine*	-	-	-	-	-	-	-	-	-	-	-	1
Sarjana Perubatan Masyarakat *Master of Community Medicine*	-	-	-	-	-	-	-	-	-	-	-	96
Sarjana Psikologi (Klinikal) *Master of Psychology (Clinical)*	-	-	-	-	9	10	11	4	10	11	4	59
Sarjana Reka Bentuk Dalam Industri Kreatif *Master of Design in Creative Industry*	-	-	-	-	-	-	-	121	232	184	131	668
Sarjana Reka Bentuk dan Teknologi Pembelajaran *Master in Learning Design and Technology*	-	-	-	-	-	-	-	-	-	-	3	3
Sarjana Sains *Master of Science*	465	645	672	708	686	615	694	725	757	1,009	623	17,832
Sarjana Sains Dalam Geomatik untuk Pengurusan Risiko Bencana *Master of Science in Geomatics for Disaster Risk Reduction*	-	-	-	-	-	-	-	-	-	1	5	6
Sarjana Sains Dalam Pembungkusan Semikonduktor Termaju *Master of Science in Advanced Semiconductor Packaging*	-	-	-	-	-	-	-	-	-	-	2	2
Sarjana Sains Dalam Pengawasan Penyakit Tumbuhan Tropika *Master of Science in Tropical Plant Disease Management*	-	-	-	-	-	-	-	-	-	5	3	8

...bersambung ...

Siswazah Ijazah Tinggi
Postgraduates

...bersambung ...

Tahun / *Year* Ijazah / *Degree*	2016 24–27 Okt	2017 28 Okt – 2 Nov	2018 23–28 Okt	2019 23–29 Sept	2021 13–21 Dis	2022 21–31 Mei	2022 3–14 Dis	2023 21–27 Nov	2024 19–26 Nov	2025 25 Nov – 2 Dis	2026 24 Nov – 1 Dis	Jumlah Total
Sarjana Sains Dalam Pengurusan Kejuruteraan Pembuatan Termaju *Master of Science in Advanced Manifacturing Engineering Management*	-	-	-	-	-	-	-	-	-	-	1	1
Sarjana Sains Dalam Transformasi Digital *Master of Science in Digital Transformation*	-	-	-	-	-	-	-	-	3	-	6	9
Sarjana Sains Data *Master of Data Science*	-	-	-	-	-	-	-	-	-	-	38	38
Sarjana Sains Kejuruteraan Keselamatan Kebakaran *Master of Science Fire Safety Engineering*	-	-	-	-	-	7	-	-	10	-	-	17
Sarjana Sains Kemasyarakatan *Master of Social Science*	4	57	36	28	13	20	11	28	27	27	18	607
Sarjana Sains Pergigian *Master in dental Science*	-	-	-	-	-	-	-	-	-	-	7	7
Sarjana Sains Komputer *Master of Computer Science*	-	-	-	-	-	-	-	-	-	-	33	33
Sarjana Sastera *Master of Arts*	79	160	175	186	201	172	203	241	293	280	228	3,828
Sarjana Seni Bina *Master of Architecture*	-	-	13	18	39	31	35	29	38	36	39	278
Sarjana Seni Bina Landskap *Master of Landscape Architecture*	-	-	-	-	-	-	4	8	9	7	17	45
Sarjana Surgeri *Master of Surgery*	4	10	12	18	9	32	14	23	13	25	25	276
Sarjana Teknologi Bioproses *Master of Bioprocess Technology*	-	-	-	-	-	-	-	-	-	-	1	1
Sarjana Transformasi Digital *Master of Digital Transformation*	-	-	-	-	-	-	-	-	-	-	7	7
Jumlah Total	**1,274**	**2,042**	**2,029**	**207**	**1,899**	**2,231**	**2,227**	**3,061**	**3,396**	**4,365**	**4,211**	**53,732**

Siswazah Ijazah Pertama
First Degree Graduates

Tahun / *Year* Ijazah / *Degree*	1972	1973	1974	1975	1976	1977	1978	1979	1980
Doktor Perubatan *Doctor of Medicine*	.	.	.	.	.	.	.	.	.
Sarjana Muda Sains *Bachelor of Science*	-	-	-	17	31	36	39	36	49
Sarjana Muda Farmasi *Bachelor of Phamarcy*	-	-	-	-	31	38	39	11	27
Sarjana Muda Sains (Pendidikan) *Bachelor of Science (Education)*	39	39	56	43	74	110	74	77	110
Sarjana Muda Sains (Perumahan, Bangunan dan Perancangan *Bachelor of Science (Housing, Building and Planning)*	-	-	-	-	22	24	33	41	51
Sarjana Muda Sains Gunaan *Bachelor of Applied Science*	-	-	-	-	31	38	39	11	227
Sarjana Muda Sains Kemasyarakatan *Bachelor of Social Science*	-	75	127	122	164	202	203	182	174
Sarjana Muda Sastera *Bachelor of Arts*	-	40	96	128	117	172	167	158	138
Sarjana Muda Sastera (Pendidikan) *Bachelor of Arts (Education)*	-	-	-	-	-	52	42	46	52
Jumlah Total	**39**	**154**	**299**	**394**	**513**	**775**	**734**	**629**	**679**

...bersambung...

...sambungan...

Tahun / *Year* Ijazah / *Degree*	1981	1982	1983	1984	1985	1986	Jumlah Total
Doktor Perubatan *Doctor of Medicine*	.	.	.	.	.	50	50
Sarjana Muda Sains *Bachelor of Science*	48	46	54	61	57	59	533
Sarjana Muda Farmasi *Bachelor of Phamacy*	28	30	48	54	61	75	1759
Sarjana Muda Sains (Pendidikan) *Bachelor of Science (Education)*	93	147	157	212	233	295	1509
Sarjana Muda Sains (Perumahan, Bangunan dan Perancangan *Bachelor of Science (Housing, Building and Planning)*	36	42	47	71	65	70	502
Sarjana Muda Sains Gunaan *Bachelor of Applied Science*	28	30	48	54	61	75	442
Sarjana Muda Sains Kemasyarakatan *Bachelor of Social Science*	62	160	152	213	191	197	2224
Sarjana Muda Sastera *Bachelor of Arts*	51	137	110	150	117	148	1729
Sarjana Muda Sastera (Pendidikan) *Bachelor of Arts (Education)*	60	58	65	76	73	85	609
Jumlah Total	**473**	**763**	**796**	**994**	**969**	**1146**	**9357**

Siswazah Ijazah Pertama
First Degree Graduates

Tahun / *Year* Ijazah / *Degree*	1987	1988	1989	1990	1991	1992	1993	1994	1995
Doktot Perubatan *Doctor of Medicine*	84	77	77	73	98	89	103	94	98
Sarjana Muda Farmasi *Bachelor of Pharmacy*	58	60	53	58	74	74	75	71	71
Sarjana Muda Kejuruteraan *Bachelor of Engineering*	-	52	86	90	91	86	104	171	233
Sarjana Muda Komunikasi *Bachelor of Communication*	-	47	80	89	119	113	126	120	123
Sarjana Muda Pendidikan *Bachelor of Education*	-	35	51	53	46	54	42	48	53
Sarjana Muda Pengurusan *Bachelor of Management*	-	67	119	100	125	126	124	137	139
Sarjana Muda Perakaunan *Bachelor of Accounting*	-	-	-	-	-	-	-	-	-
Sarjana Muda Sains *Bachelor of Science*	257	229	225	209	190	223	221	169	175
Sarjana Muda Sastera (Pendidikan) *Bachelor of Arts (Education)*	196	202	168	167	54	13	2	-	-
Sarjana Muda Sains (Perumahan,Bangunan dan Perancangan) *Bachelor of Science (Housing, Building and Planning)*	85	94	85	77	95	80	81	91	84

...bersambung...

...sambungan...

Tahun / *Year* Ijazah / *Degree*	1996	1997	1998	1999	2000	2001	Jumlah Total
Doktot Perubatan *Doctor of Medicine*	101	110	113	130	124	190	1602
Sarjana Muda Farmasi *Bachelor of Pharmacy*	75	71	86	90	94	101	1644
Sarjana Muda Kejuruteraan *Bachelor of Engineering*	287	336	356	844	645	753	4134
Sarjana Muda Komunikasi *Bachelor of Communication*	131	121	127	276	158	174	1804
Sarjana Muda Pendidikan *Bachelor of Education*	51	47	52	158	461	457	1608
Sarjana Muda Pengurusan *Bachelor of Management*	162	125	176	356	211	350	2246
Sarjana Muda Perakaunan *Bachelor of Accounting*	-	-	-	-	64	40	104
Sarjana Muda Sains *Bachelor of Science*	146	199	185	293	317	228	5025
Sarjana Muda Sastera (Pendidikan) *Bachelor of Arts (Education)*	-	-	109	201	142	342	2873
Sarjana Muda Sains (Perumahan,Bangunan dan Perancangan) *Bachelor of Science (Housing, Building and Planning)*	103	119	126	271	177	157	2,227

Siswazah Ijazah Pertama
First Degree Graduates

Tahun / *Year* Ijazah / *Degree*	1987	1988	1989	1990	1991	1992	1993	1994
Sarjana Muda Sains Gunaan *Bachelor of Applied Science*	80	24	3	60	130	192	201	209
Sarjana Muda Sains Kemasyarakatan *Bachelor of Social Science*	225	143	231	277	310	384	380	374
Sarjana Muda Sains Komputer *Bachelor of Computer Science*	94	105	110	99	93	101	115	110
Sarjana Muda Sastera *Bachelor of Arts*	193	147	178	242	255	334	356	330
Sarjana Muda Sastera (Pendidikan) *Bachelor of Arts (Education)*	88	112	200	258	344	364	357	355
Sarjana Muda Seni Bina *Bachelor of Architecture*	-	-	-	8	141	9	18	24
Sarjana Muda Teknologi *Bachelor of Technology*	-	23	30	48	71	61	77	79
Jumlah Total	**1,360**	**1,417**	**1,696**	**1,908**	**2,236**	**2,303**	**2,382**	**2,382**

...bersambung...

...sambungan...

Tahun / *Year* Ijazah / *Degree*	1995	1996	1997	1998	1999	2000	2001	Jumlah Total
Sarjana Muda Sains Gunaan *Bachelor of Applied Science*	197	230	244	162	314	252	316	3,071
Sarjana *Muda* Sains Kemasyarakatan *Bachelor of Social Science*	315	313	254	518	774	757	549	8,028
Sarjana Muda Sains Komputer *Bachelor of Computer Science*	99	121	110	129	259	237	391	1,991
Sarjana Muda Sastera *Bachelor of Arts*	332	415	337	829	960	851	689	8,189
Sarjana Muda Sastera (Pendidikan) *Bachelor of Arts (Education)*	372	334	346	252	531	346	342	5,211
Sarjana Muda Seni Bina *Bachelor of Architecture*	22	15	26	23	26	35	30	377
Sarjana Muda Teknologi *Bachelor of Technology*	78	73	89	88	162	159	211	12,53
Jumlah Total	**2,391**	**2,557**	**2,534**	**3,331**	**5,645**	**5,030**	**5,581**	**521,10**

Siswazah Ijazah Pertama
First Degree Graduates

Tahun / Year **Ijazah /** ***Degree***	**2002**	**2003**	**2004**	**2005**	**2006**	**2007**	**2008 12 Mac**	**2008 14-17 Ogos**	**2009 25 Mac**	**2009 12-16 Ogos**	**2010 20 Mac**	**2010 4-8 Ogos**
Doktor Pergigian *Doctor of Dental Surgery*	-	-	29	32	39	52	2	54	6	55	4	49
Doktor Perubatan *Doctor of Medicine*	185	179	181	154	172	167	5	180	-	182	11	172
Sarjana Muda Farmasi *Bachelor of Pharmacy*	109	104	132	164	176	221	3	217	-	129	1	131
Sarjana Muda Kejuruteraan *Bachelor of Engineering*	849	201	801	709	820	806	23	797	25	720	25	593
Sarjana Muda Komunikasi *Bachelor of Communication*	200	197	225	230	262	273	27	249	21	162	14	153
Sarjana Muda Pendidikan *Bachelor of Education*	467	519	60	198	202	215	12	157	24	355	8	257
Sarjana Muda Pengurusan *Bachelor of Management*	658	426	565	523	646	763	68	647	45	548	57	498
Sarjana Muda Perakaunan *Bachelor of Accounting*	98	91	108	39	95	109	2	112	3	105	1	73
Sarjana Muda Sains *Bachelor of Science*	463	523	499	487	480	529	39	440	45	419	37	389
Sarjana Muda Sains (Perumahan, Bangunan dan Perancangan) *Bachelor of Science (Housing, Building and Planning)*	184	263	178	199	262	235	13	283	9	246	4	186
Sarjana Muda Sains Gunaan *Bachelor of Applied Science*	445	490	484	556	564	522	39	452	42	359	52	337

...bersambung...

...sambungan...

Tahun / Year **Ijazah /** ***Degree***	**2011 19 Mac**	**2011 21-25 Ogos**	**2012 21 April**	**2012 19-23 Sept**	**2013 13 April**	**2013 19-22 Sept**	**2014 26 April**	**2014 5-9 Nov**	**Jumlah** Total
Doktor Pergigian *Doctor of Dental Surgery*	2	40	-	42	8	44	26	43	501
Doktor Perubatan *Doctor of Medicine*	14	169	9	191	4	186	27	177	3,949
Sarjana Muda Farmasi *Bachelor of Pharmacy*	-	153	1	147	12	128	7	123	3,578
Sarjana Muda Kejuruteraan *Bachelor of Engineering*	29	532	25	521	25	454	18	399	1,2413
Sarjana Muda Komunikasi *Bachelor of Communication*	13	133	11	120	19	106	13	97	4,330
Sarjana Muda Pendidikan *Bachelor of Education*	5	117	3	94	4	65	-	33	4,402
Sarjana Muda Pengurusan *Bachelor of Management*	43	434	38	196	46	479	77	520	9,699
Sarjana Muda Perakaunan *Bachelor of Accounting*	8	74	11	109	11	101	1	97	1,352
Sarjana Muda Sains *Bachelor of Science*	29	385	16	397	18	393	14	428	11,128
Sarjana Muda Sains (Perumahan, Bangunan dan Perancangan) *Bachelor of Science (Housing, Building and Planning)*	8	59	9	19	-	75	-	26	5,131
Sarjana Muda Sains Gunaan *Bachelor of Applied Science*	48	331	37	262	22	264	15	346	8,154

Siswazah Ijazah Pertama
First Degree Graduates

Tahun / *Year* Ijazah / *Degree*	2015 25–26 April	2015 17–21 Nov	2016 30 April	2016 24–27 Okt	2017 28 Okt – 2 Nov	2018 23–28 Okt	2019 23–29 Sept	2021 13–21 Dis	2022 21–31 Mei	2022 3–14 Dis	2023 21–27 Nov	2024 19–26 Nov	2025 25 Nov – 2 Dis	2026 24 Nov – 1 Dis	Jumlah Total
Doktor Pergigian *Doctor of Dental Surgery*	14	42	1	45	59	46	47	52	50	46	49	49	52	49	1,102
Doktor Perubatan *Doctor of Medicine*	15	206	11	286	234	271	240	222	154	267	199	201	217	217	6,703
Sarjana Muda Ekonomi *Bachelor of Economics*	-	64	1	40	38	31	60	35	42	45	56	45	53	47	557
Sarjana Muda Farmasi *Bachelor of Pharmacy*	1	119	3	121	117	111	102	113	115	117	119	106	117	115	4,954
Sarjana Muda Kejuruteraan *Bachelor of Engineering*	12	514	16	580	582	461	558	521	587	637	656	657	678	663	19,535
Sarjana Muda Kejuruteraan Perisian *Bachelor of Software Engineering*	-	-	-	-	-	-	-	-	-	-	45	62	103	97	307
Sarjana Muda Kejururawatan *Bachelor of Nursing*	-	-	-	-	-	46	38	45	25	27	33	36	31	32	313
Sarjana Muda Kerja Sosial *Bachelor of Social Work*	-	41	-	57	59	72	51	71	52	59	67	60	59	53	701
Sarjana Muda Komunikasi *Bachelor of Communication*	2	-	-	111	107	125	124	116	119	131	138	130	224	128	5,785
Sarjana Muda Pendidikan *Bachelor of Education*	-	53	1	81	129	140	86	84	103	119	154	156	104	119	5,731
Sarjana Muda Pengurusan *Bachelor of Management*	44	533	48	658	864	766	505	428	511	680	687	887	643	715	17,668
Sarjana Muda Perakaunan *Bachelor of Accounting*	16	113	30	77	111	89	120	124	96	108	108	137	107	109	2,697
Sarjana Muda Perancangan Bandar dan Wilayah *Bachelor of Urban and Regional Planning*	-	-	-	-	-	-	-	-	27	29	20	26	35	26	163
Sarjana Muda Sains *Bachelor of Science*	22	451	14	435	239	430	368	310	389	394	382	431	430	395	15,755
Sarjana Muda Sains (Pendidikan) *Bachelor of Science (Education)*	2	-	-	-	110	43	-	-	46	46	60	52	48	67	5,605
Sarjana Muda Sains (Perumahan, Bangunan dan Perancangan) *Bachelor of Science (Housing, Building and Planning)*	5	229	20	189	243	251	225	208	187	174	127	58	66	24	6,962
Sarjana Muda Sains Gunaan *Bachelor of Applied Science*	17	346	20	372	39	328	354	319	345	350	381	391	361	332	12,109

Siswazah Ijazah Pertama
First Degree Graduates

Tahun / *Year* Ijazah / *Degree*	2002	2003	2004	2005	2006	2007	2008 22 Mac	2008 14–17 Ogos	2009 25 Mac	2009 12–16 Ogos	2010 20 Mac
Sarjana Muda Sains Kemasyarakatan *Bachelor of Social Science*	477	475	543	383	453	460	18	443	17	437	12
Sarjana Muda Sains Kesihatan *Bachelor of Health Science*	-	68	129	136	144	97	-	145	2	172	-
Sarjana Muda Sains Komputer *Bachelor of Computer Science*	359	188	250	273	356	286	41	191	47	135	24
Sarjana Muda Sastera *Bachelor of Arts*	574	494	632	516	735	834	23	780	13	891	18
Sarjana Muda Sastera (Pendidikan) *Bachelor of Arts (Education)*	349	345	5	338	267	284	4	166	2	179	3
Sarjana Muda Seni Bina *Bachelor of Architecture*	27	26	23	24	2	34	1	23	-	26	-
Sarjana Muda Seni Halus *Bachelor of Fine Arts*	23	35	30	37	60	87	2	140	3	145	9
Sarjana Muda Seni Muzik *Bachelor of Music*	-	11	8	4	7	5	-	15	1	25	-
Sarjana Muda Teknologi *Bachelor of Technology*	269	358	215	253	254	249	30	205	16	106	11
Diploma Kejururawatan *Diploma of Nursing*	129	-	-	-	-	-	-	-	-	-	-
Jumlah Total	**6,237**	**5,208**	**5,273**	**5,500**	**6,241**	**6,468**	**419**	**5,918**	**434**	**5,635**	**347**

...bersambung ...

...sambungan ...

Tahun / *Year* Ijazah / *Degree*	2010 4–8 Ogos	2011 19 Mac	2011 21–25 Ogos	2012 21 April	2012 19–23 Sept	2013 13 April	2013 19–22 Sept	2014 26 April	2014 5–9 Nov	Jumlah Total
Sarjana Muda Sains Kemasyarakatan *Bachelor of Social Science*	357	16	312	11	294	15	369	22	383	13,523
Sarjana Muda Sains Kesihatan *Bachelor of Health Science*	170	3	171	8	215	3	202	3	232	1,768
Sarjana Muda Sains Komputer *Bachelor of Computer Science*	146	6	128	18	11	11	64	2	69	4,732
Sarjana Muda Sastera *Bachelor of Arts*	873	17	720	12	471	18	388	12	439	16,417
Sarjana Muda Sastera (Pendidikan) *Bachelor of Arts (Education)*	155	4	175	1	24	1	85	1	107	6,976
Sarjana Muda Seni Bina *Bachelor of Architecture*	29	-	30	-	29	-	29	-	26	725
Sarjana Muda Seni Halus *Bachelor of Fine Arts*	124	5	79	3	91	1	94	4	89	1,061
Sarjana Muda Seni Muzik *Bachelor of Music*	12	1	10	-	5	1	11	-	12	128
Sarjana Muda Teknologi *Bachelor of Technology*	136	11	126	11	112	5	111	4	98	3,825
Diploma Kejururawatan *Diploma of Nursing*	81	-	97	-	96	1	74	1	78	428
Jumlah Total	**5,250**	**269**	**4,454**	**229**	**3,596**	**238**	**4,232**	**266**	**3,994**	**122,318**

Siswazah Ijazah Pertama
First Degree Graduates

Tahun / *Year* Ijazah / *Degree*	2015 25-26 April	2015 17-21 Nov	2016 30 April	2016 24-27 Okt	2017 28 Okt - 2 Nov	2018 23-28 Okt	2019 23-29 Sept	2021 13-21 Dis	2022 21-31 Mei	2022 3-14 Dis	2023 21-27 Nov	2024 19 -26 Nov	2025 25 Nov - 5 Dis	2026 24 Nov - 1 Dis	Jumlah Total
Sarjana Muda Sains Kemasyarakatan *Bachelor of Social Science*	10	404	15	608	672	468	226	290	350	496	538	628	413	310	18,957
Sarjana Muda Sains Kesihatan *Bachelor of Health Science*	2	237	2	236	238	217	238	184	179	162	191	235	183	239	4,311
Sarjana Muda Sains Komputer *Bachelor of Computer Science*	6	130	6	145	144	132	140	125	149	154	146	124	116	139	6,388
Sarjana Muda Sastera *Bachelor of Arts*	188	267	208	242	400	432	353	374	421	460	441	462	427	436	21,528
Sarjana Muda Sastera (Pendidikan) *Bachelor of Arts (Education)*	-	124	-	60	190	143	157	163	184	204	227	212	139	143	8,922
Sarjana Muda Seni Bina *Bachelor of Architecture*	-	24	-	26	20	3	-	-	-	-	-	-	49	57	904
Sarjana Muda Seni Bina Dalaman *Bachelor of Interior Architecture*	-	-	-	-	-	-	-	-	25	20	18	20	17	19	119
Sarjana Muda Seni Halus *Bachelor of Fine Arts*	-	98	6	127	4	117	119	109	135	124	122	116	130	124	2,392
Sarjana Muda Seni Muzik *Bachelor of Music*	1	10	-	14	-	14	5	22	16	7	11	10	9	9	256
Sarjana Muda Teknologi *Bachelor of Technology*	6	126	6	68	159	147	105	111	118	128	119	152	115	138	1,423
Sarjana Muda Teknologi Kejuruteraan Bangunan *Bachelor of Building Engineering Technology*	-	-	-	-	-	-	-	-	-	-	2	22	22	20	66
Sarjana Muda Teknologi Kejuruteraan Bioproses *Bachelor of Bioprocess Engineering Technology*	-	-	-	-	-	-	-	-	-	-	-	-	-	38	38
Sarjana Muda Ukur Bangunan *Bachelor of Building Surveying*	-	-	-	-	-	-	-	-	-	-	-	-	21	17	38
Diploma Lanjutan Kejururawatan Renal *Advanced Diploma in Renal Nursing*	-	-	-	-	-	-	-	5	5	-	-	3	-	-	13
Diploma Kejururawatan *Diploma of Nursing*	-	74	-	87	48	67	45	34	45	69	49	53	47	30	1,081
Jumlah Total	**363**	**4,206**	**408**	**4,666**	**4,806**	**4,950**	**4,266**	**4,065**	**4,475**	**5,053**	**5,100**	**5,508**	**4,981**	**4,921**	**185,737**





Aktiviti USM

University Activities



Aktiviti Sepanjang Januari 2026
Activities Throughout January 2026


























20
USM FC
MPRC



USM
APEX

Aktiviti Sepanjang Februari 2026
Activities Throughout February 2026
























SIGNING OF MOU & STUDENT EXCHANGE AGREEMENT



MICROCASA
INTERNATIONAL
CONFERENCE 20
26
FEBRUARY 3-4, 2026 | 08:30-17:30


UNIVERSITI SAINS

WE LEAD
UNIVERSITI SAI
MALAYSIA


Majlis Sambutan
ULANG TAHUN KE-30
PUSAT PENYELIDIKAN ARKEOLOGI GLOBAL
UNIVERSITI SAINS MALAYSIA


Aktiviti Sepanjang Mac 2026
Activities Throughout March 2026












HARMONY ACROSS














UNIVERSITI SAINS
MALAYSIA



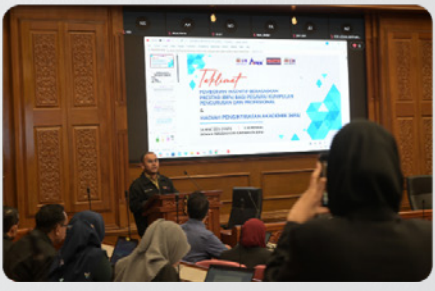

Aktiviti Sepanjang April 2026
Activities Throughout April 2026




























MPRC



MPRC

MPRC



USM
APEX


Aktiviti Sepanjang Mei 2026
Activities Throughout May 2026



































USM

UNIVERSITI SAINS
MALAYSIA







TECHNOLOGY
MPRC


ITEX26
MPRC

MPRC

MPRC

Aktiviti Sepanjang Jun 2026
Activities Throughout June 2026






















Lam





ANUGERAH
SANJUNGAN BUDI
TAHUN 2026



MAJLIS


MAJLIS

Aktiviti Sepanjang Julai 2026
Activities Throughout July 2026






















HIMPUNAN USAHAWAN BUMIPUTE








APEK


APEK






JALINAN STRATEGIK
SYARIKAT PEMULA
BUMIPUTERA
MIMOS
KICREKA



Aktiviti Sepanjang Ogos 2026
Activities Throughout August 2026


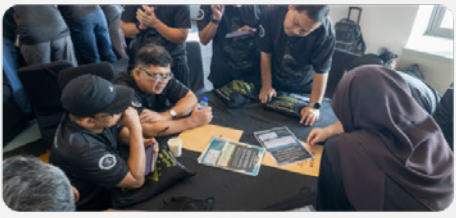
















THEMATIC AUDIT




MAJLIS PERTUKARAN
MEMORANDUM
PERSEFAHAMAN







U:RINS
U:RINS


Awarding Ceremony




Aktiviti Sepanjang September 2026
Activities Throughout September 2026



























USM




USM
APEX


Tahniah & SELAMAT DATANG
PELAJAR BA
APEX
USM
APEX



Aktiviti Sepanjang Oktober 2026
Activities Throughout October 2026

























HADIAH TERBAIK
INOVASI PRODUK (STAF)
DUA RIBU SAHAJA
RM 2,000.00






Infineon
#WeAreIn
















Anugerah
AKADEMIK
NEGARA
17









Penghargaan
Acknowledgement

Universiti Sains Malaysia dengan sukacitanya merakamkan setinggi-tinggi penghargaan kepada semua pihak yang telah membantu menjayakan Upacara Konvokesyen ke-64 USM

Reka Bentuk, Fotografi dan Penerbitan
Pusat Media dan Perhubungan Awam
Universiti Sains Malaysia
11800 USM Pulau Pinang

Sekretariat
Pusat Media dan Perhubungan Awam

Tel.
04-653 6495 / 6498

E-mel
mprc@usm.my

Pencetak
EZPRINTER

Universiti Sains Malaysia expresses its sincere gratitude and appreciation to all parties who have contributed towards the success of the USM 64th Convocation Ceremony

Design, Photography and Publication
Media and Public Relations Centre
Universiti Sains Malaysia
11800 USM Penang

Secretariat
Media and Public Relations Centre

Tel.
04-653 6495 / 6498

E-mail
mprc@usm.my

Printer
EZPRINTER





Mentransformasi Pendidikan Tinggi untuk Kelestarian Hari Esok
Transforming Higher Education for a Sustainable Tomorrow
www.usm.my